

75290 Mos Eisley Cantina P18702

- P18702 is the unique code of lighting set, we use this to accurately identify the product you purchased and the corresponding manuals and services you need to obtain. Please make sure your product code is the same as the label on the back of the box shown “75290 P18702”.
- Installation requires a lot of patience and great observation that your LEGO bricks will come alive when you get this finished. The bricks with lighting as below, so make sure you're ready and let's get started.



Strategies for the Installation

This instruction divides three sections to complete the installation of the lighting set.

Section A: Check the type and quantity of components.

The quantity and type of components of each products are different and it needs to be carefully checked to make sure there do have enough material. The type of components is indicated by the label on the bag.

Section B: Test that each components is working properly.

Each components is made individually so it is necessary to test that each components is working properly to avoid the situation that the lighting does not work .

Section C: laying out components following the instruction.

Our material is very small but not fragile, just be reminded that don't to pull the wires too hard. For different people, there may be some installation steps that you can't understand. Please look at the previous and later installation step

Section A: Check the type and quantity of components.

There are 26 bags in this set. The name and quantities of specific components are as shown , please check carefully.

Label	Content	Quantity
Bit Lights-15CM-Warm White	Bit Lights-15CM-Warm White	5
Bit Lights-15CM-White	Bit Lights-15CM-White	4
Bit Lights-15CM-Red	Bit Lights-15CM-Red	4
Bit Lights-15CM-Green	Bit Lights-15CM-Green	1
Bit Lights-30CM-Blue	Bit Lights-30CM-Blue	2
Bit Lights-30CM-Warm White	Bit Lights-30CM-Warm White	1
Bit Lights-30CM-White	Bit Lights-30CM-White	1
Headlights-15CM-Warm White	Headlights-15CM-Warm White	2
LED Strip Lights-Red	LED Strip Lights-Red	2
LED Strip Lights-Blue	LED Strip Lights-Blue	2
LED Strip Lights-White	LED Strip Lights-White	3
LED Strip Lights-Warm White	LED Strip Lights-Warm White	3
Expansion Board	6 Socket Expansion Board	2
	8 Socket Expansion Board	3
	2 Socket Expansion Board	1
	4 Socket Expansion Board	1
USB Power Cable	USB Power Cable-30CM	1
Flat Battery Pack	Flat Battery Pack	1
Connecting Cables-5CM	Connecting Cables-5CM	8
Connecting Cables-15CM	Connecting Cables-15CM	6
Connecting Cables-50CM	Connecting Cables-50CM	2
Red Sword	Red Sword	1
Blue Sword	Blue Sword	1
Flashing Bit Lights-15CM-Red	Flashing Bit Lights-15CM-Red	1
Flashing Bit Lights-15CM-Green	Flashing Bit Lights-15CM-Green	1
Flashing Bit Lights-15CM-Yellow	Flashing Bit Lights-15CM-Yellow	4
Rotate Light	Rotate Light	1
Remote Control Board	Remote Control Board	1
Parts package		

Please contact us immediately if there have any missing components.

Section B: Test that each components is working properly.

We need a structure to test all lights, so take out the bag with label “USB Power Cord”and “Expansion Boards”as follows.



It is worth reminding that our products are all customized. They have a unique way of connecting. The white plug on wire and the socket of the expansion board need to be connected together to transmit power.

Note that on one side of the white plug you can see two very small golden wires that should be connected to the two golden needles in socket of the expansion board.shown as blow.

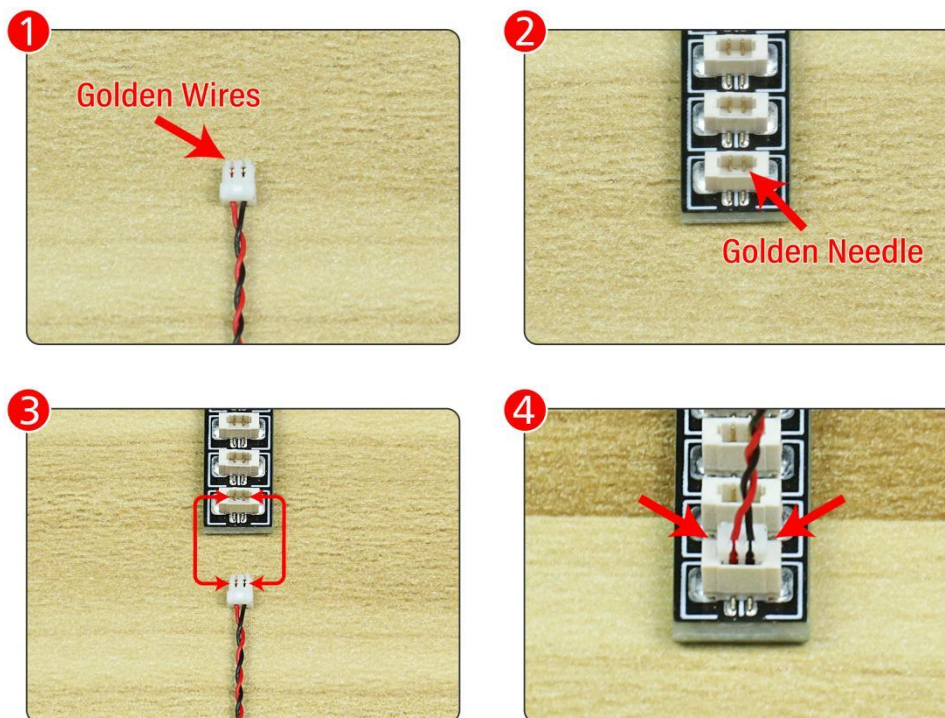

All our connections between plug and socket are all the same as shown above. So for any such structure with plug and socket, please pay attention to the golden wire of the plug and the golden needle of the socket, they must be touched together.

The connection method between the USB Power Cord and Expansion Boards is as follows:

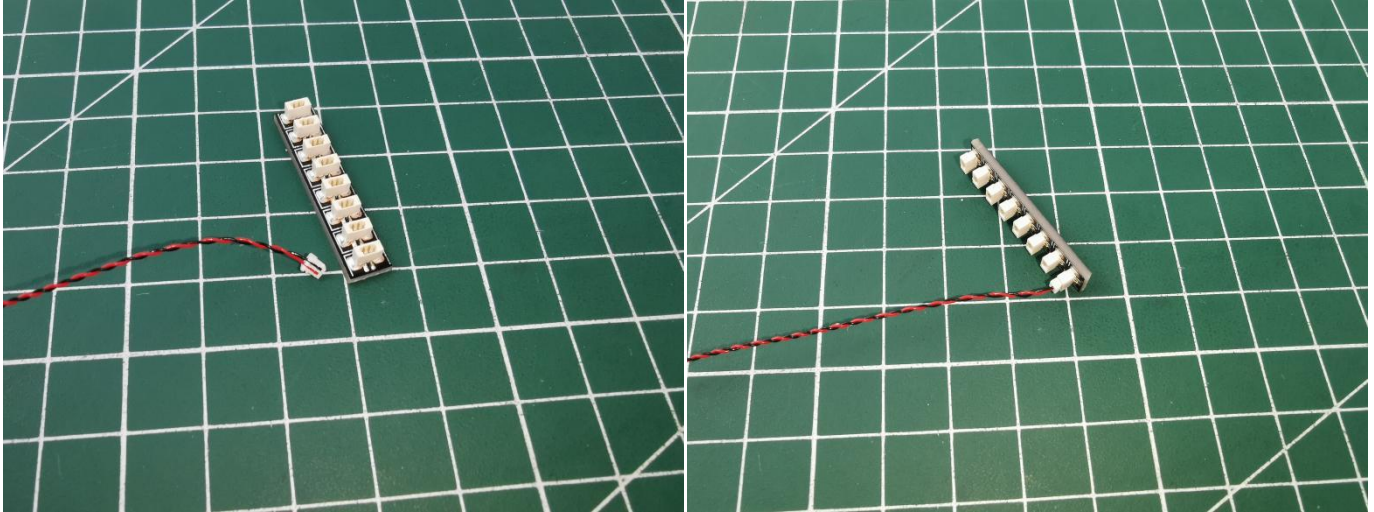

The USB Power Cord can be powered by phone chargers, power banks, etc.

USB connectors to connect devices



This instruction will use the power bank as power supply . The test structure is shown as follow. All lamp in this set will be tested by this structure.



when we test "Bit Lights-15CM-Warm White" particles,Take out the bag labelled "Bit Lights-15CM-Warm White".Take out one of the light and connect it to the socket. Turn on the power bank, the light will turn on normally as shown below.

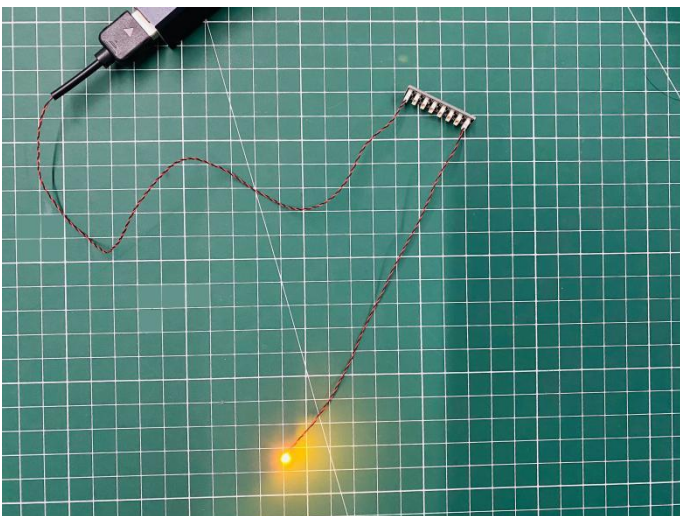

Test each lamp according to this method. It should be noted that after the test, the lamp must be returned to the corresponding bag to avoid confusion of types.



The components needs to be tested in this set is 4*Bit Lights-15CM-Warm White,4*Bit Lights-15CM-White,4*Bit Lights-15CM-Red,1*Bit Lights-15CM-Green,2*Bit Lights-30CM-Blue,1*Bit Lights-30CM-Warm White,1*Bit Lights-30CM-White,2*Headlights-15CM-Warm White,2*LED Strip Lights-Red,2*LED Strip Lights-Blue,3*LED Strip Lights-White,3*LED Strip Lights-Warm White,1*Red Sword,1*Blue Sword,1*Flashing Bit Lights-15CM-Red,1*Flashing Bit Lights-15CM-Green,4*Flashing Bit Lights-15CM-Yellow,1*Rotate Light.

Please contact us immediately if any components don't work.

Section C: laying out components following the instruction.

1. Name the 3 parts as A、B、C. Start from installing lights for the C spaceship.

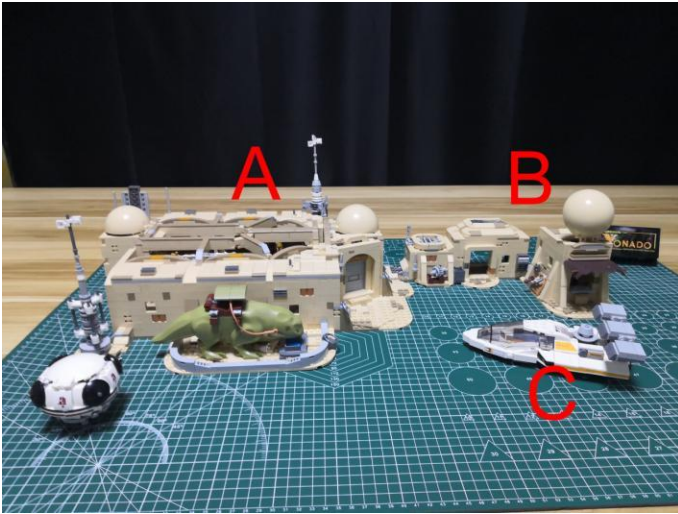

2. Take the C spaceship.



3. Remove the cover from the head.



4. Take a 15cm white dot light.

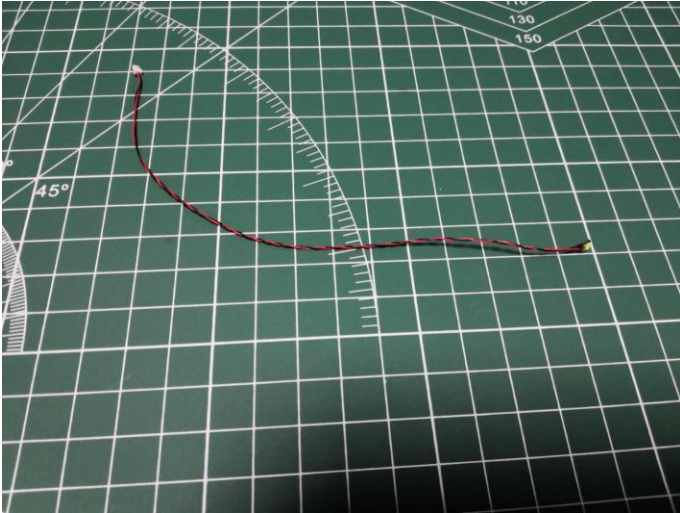

5. Disconnect the white ladder-shaped piece.



6. With lighting part facing up, place the cable as per below.



7.Reconnect the white ladder-shaped piece to secure the cable.



8.Take a 15cm head light, an adhesive square.

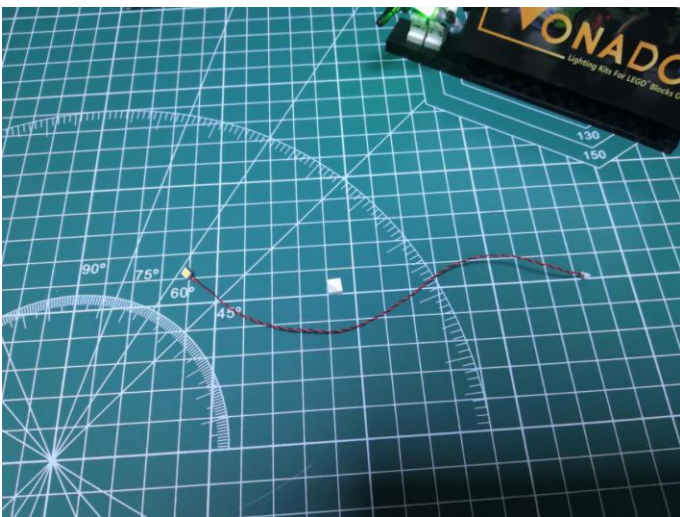

9.With lighting part facing up, stick the adhesive square to the back of the light.

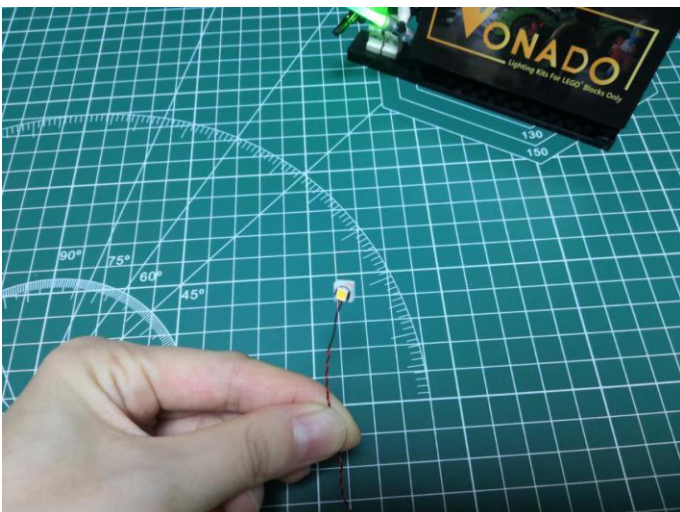

10. Turn the cover to its back.

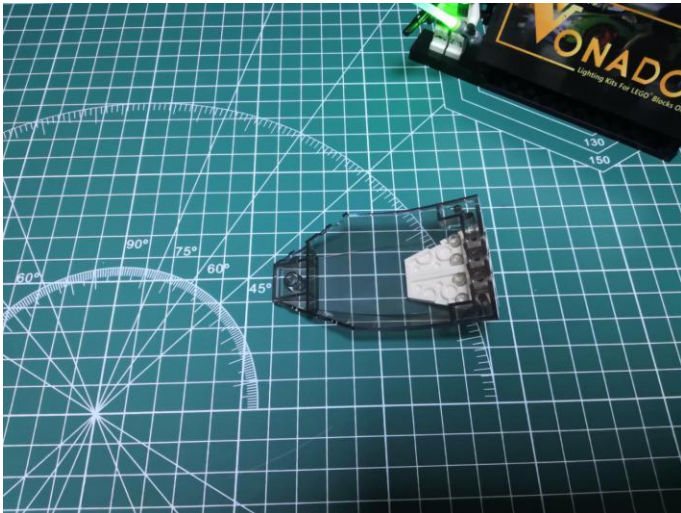

11. Thread the cable through the following hole at the tail, place the light at the hole.

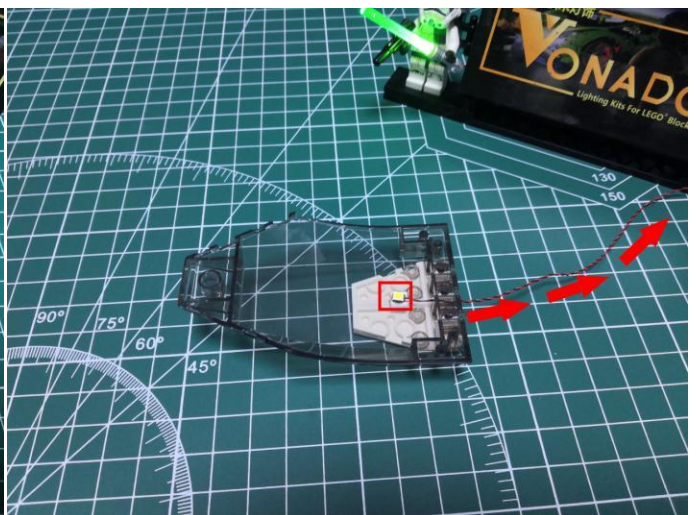

12. Remove the following white piece.

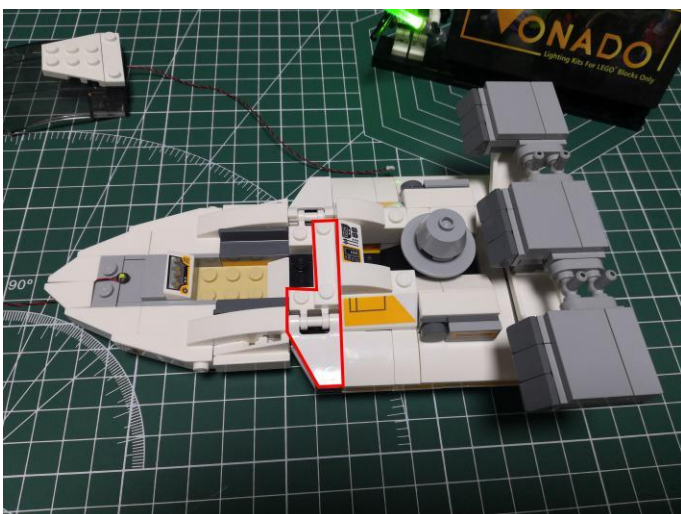

13.Thread the cable from the cover through the white piece as per below.

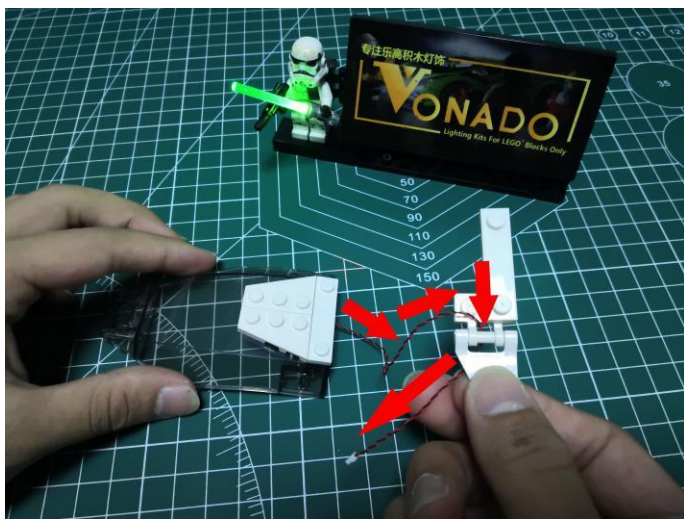

14.Reconnect the white piece and the cover as per below.



15.Turn to the back of the spaceship.



16.Remove the following gray spoiler.

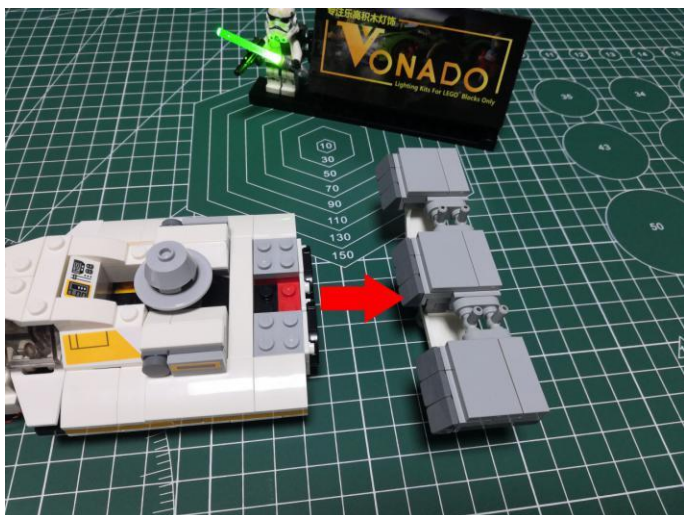

17.Remove the following gray round piece.



18.Take a 15cm red flashing dot light, a trans red 1x1 round plate.

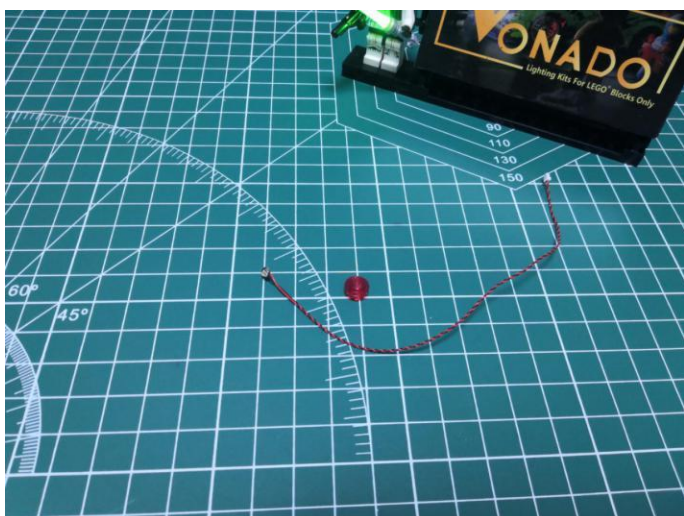

19. With lighting part facing up, place the cable on the gray round piece, reconnect the trans red round plate as per below.



20. Disconnect the black slope plate and the white piece as per below.



21. Reconnect the gray round piece, place the cable as per below.

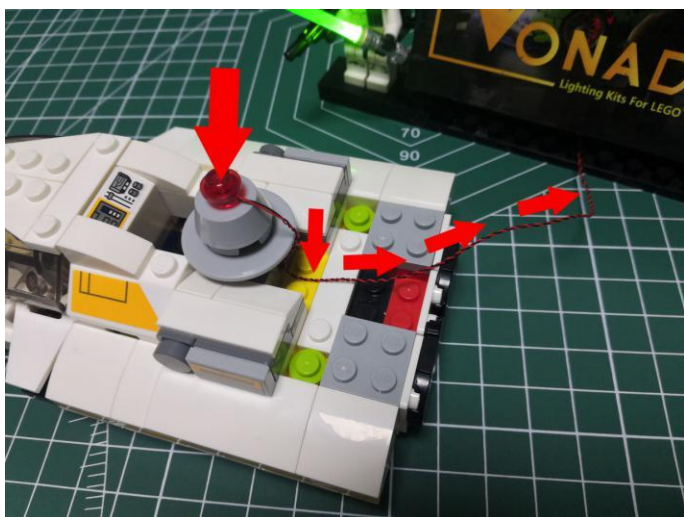

22.Reconnect the black slope plate and the white piece to secure the cable.

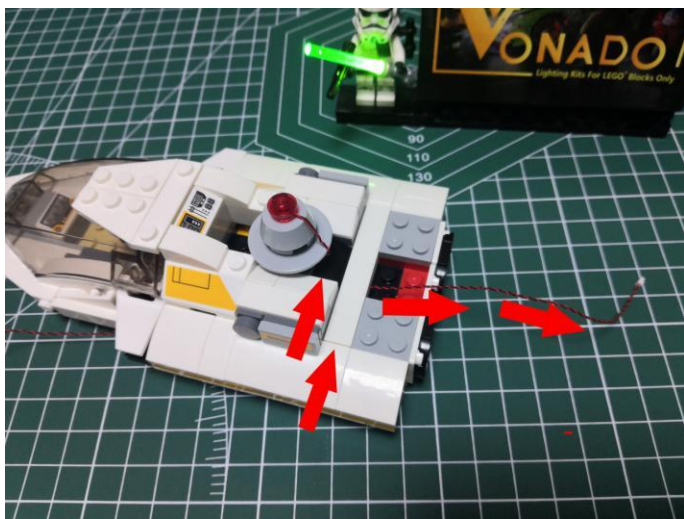

23.Disconnect the following piece with the tool.



24.Place the cable as per below, reconnect the piece.

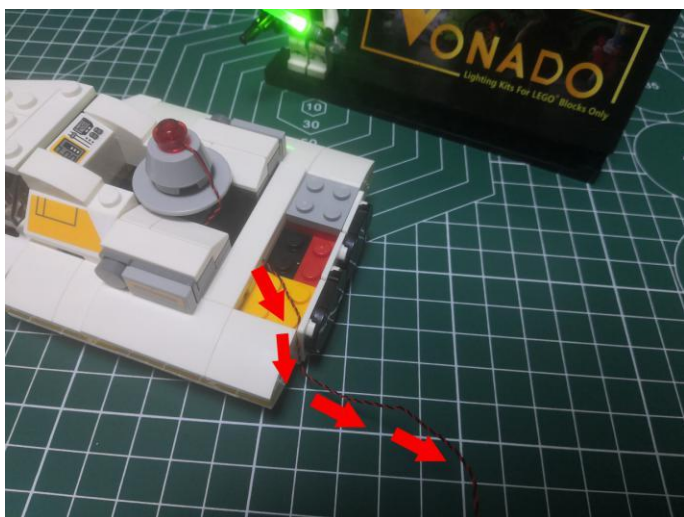

25. Turn to the gray spoiler.



26. Remove the gray pieces from both sides.

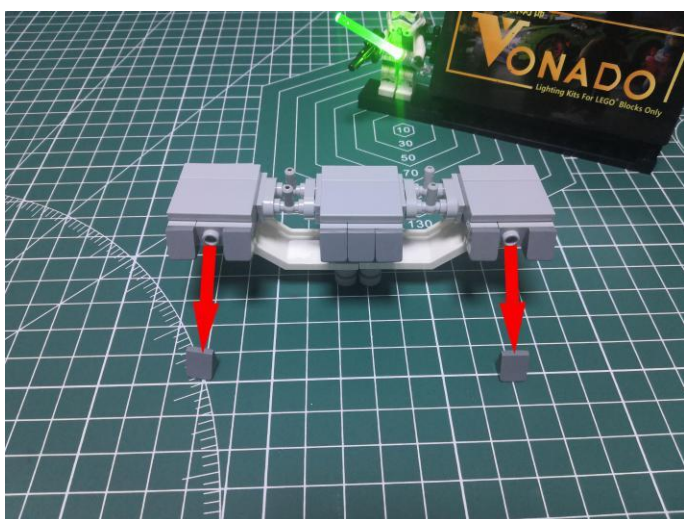

27. Take 2 blue 30cm dot lights, 2 trans white slope bricks.



28. With lighting part facing up, connect the trans white slope brick over.

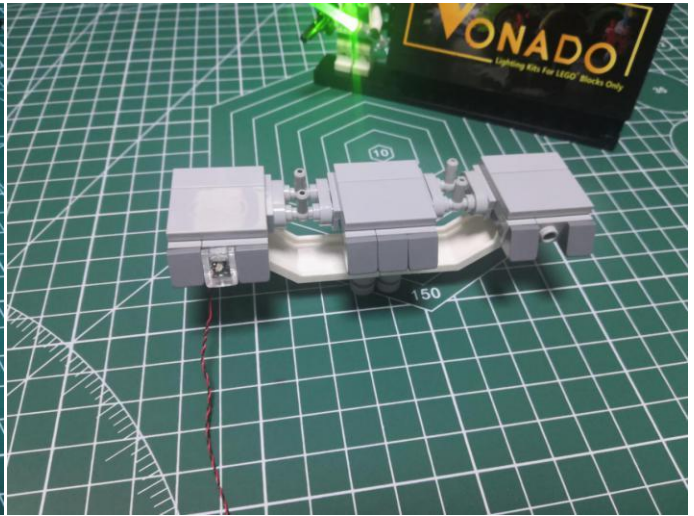

29. Install the light to the other side in the same way.

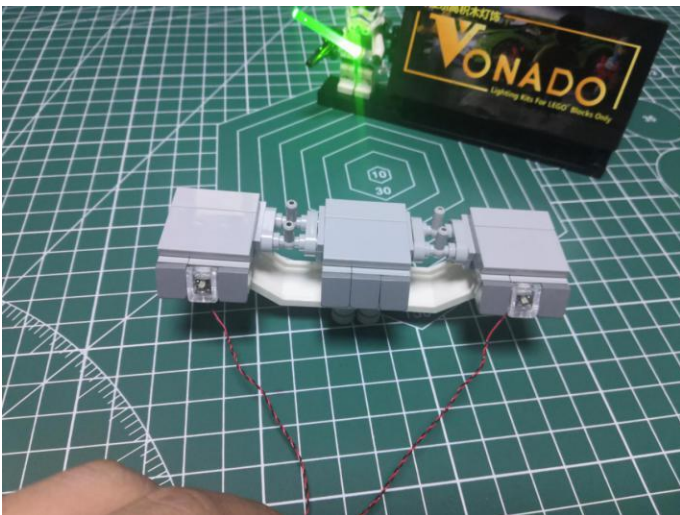

30. Turn the gray spoiler to its back.

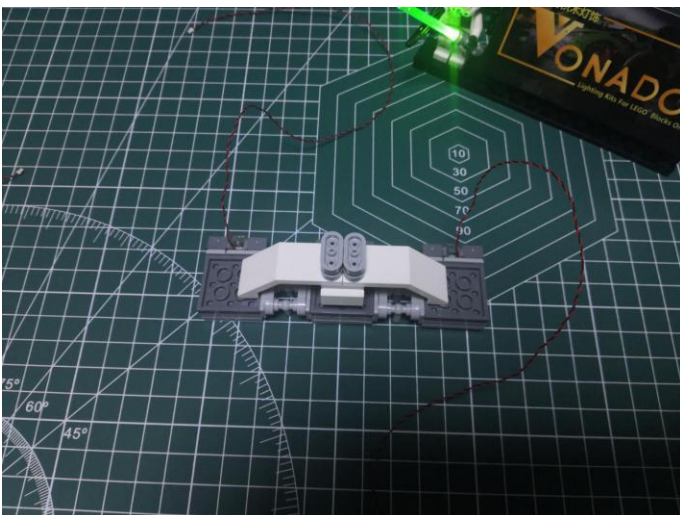

31. Disconnect the following 2 gray pieces.

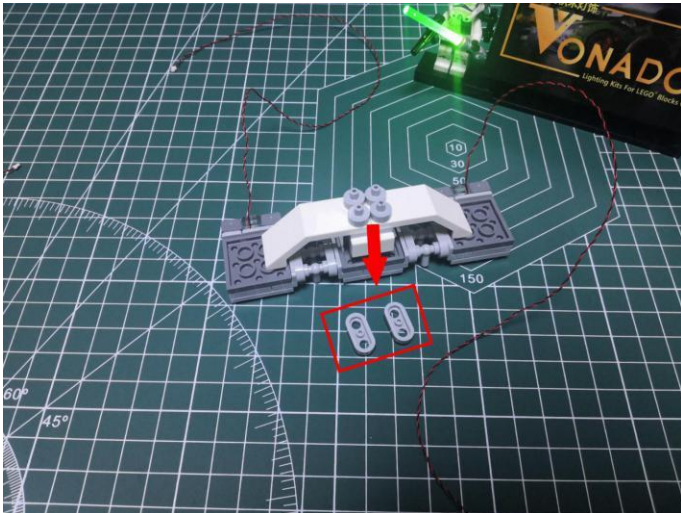

32. Take 2 gray 1x1 plates with hole.

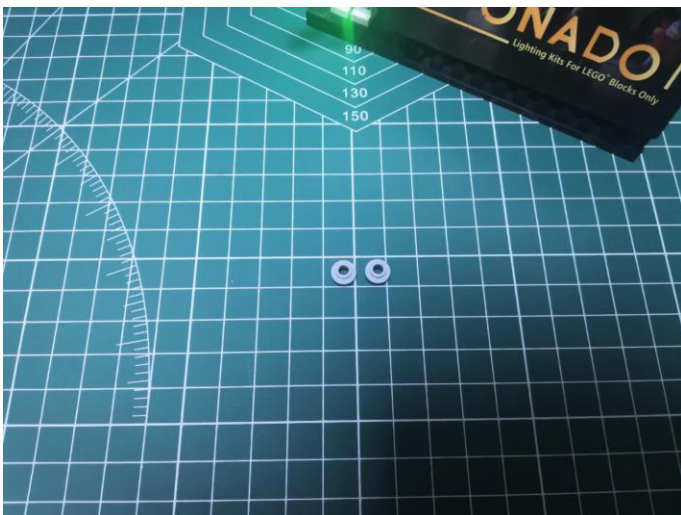

33. Connect the 1x1 gray round plates to the following places, place the cables as per below.

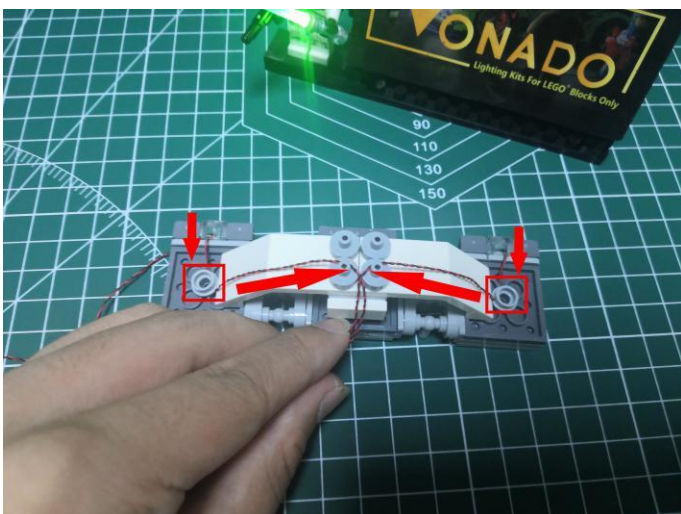

34.Reconnect the gray piece to secure the cable.

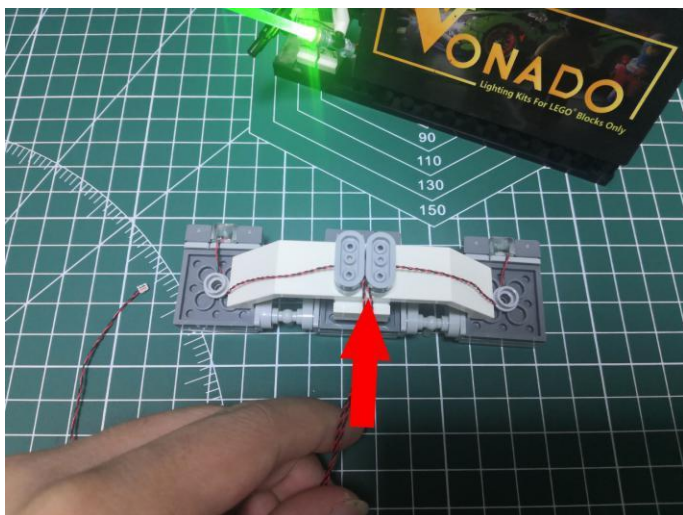

35.Reconnect the gray spoiler.



36.Turn to the back.

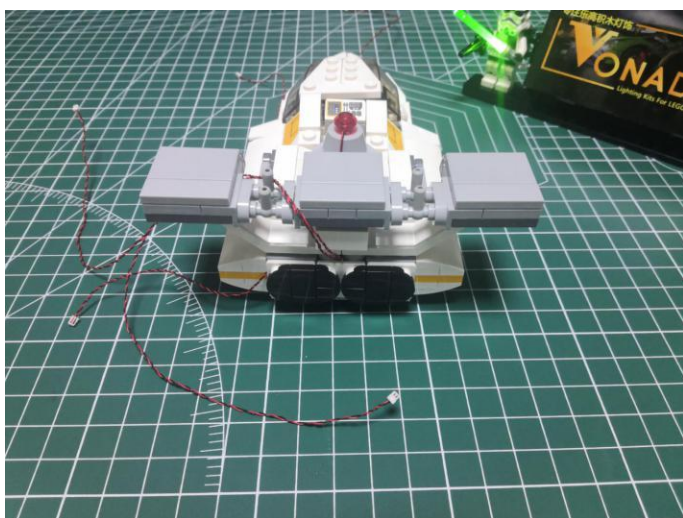

37. Disconnect the following 2 black pieces.



38. Place the cable as per below.



39. Reconnect the black piece to secure the cable.



40. Disconnect the following black plates from both sides.



41. Take 2 red 15cm dot lights, 2 trans red 1x2 plates.



42. With lighting part facing up, stuck the light to the following place.



43. Connect the trans red 1x2 plate over.



44. Install the light to the right side in the same way.



45. Turn the spaceship over.



46. Remove the following trans round piece.



47. Secure the cables from the spoiler as per below, reconnect the trans round piece.

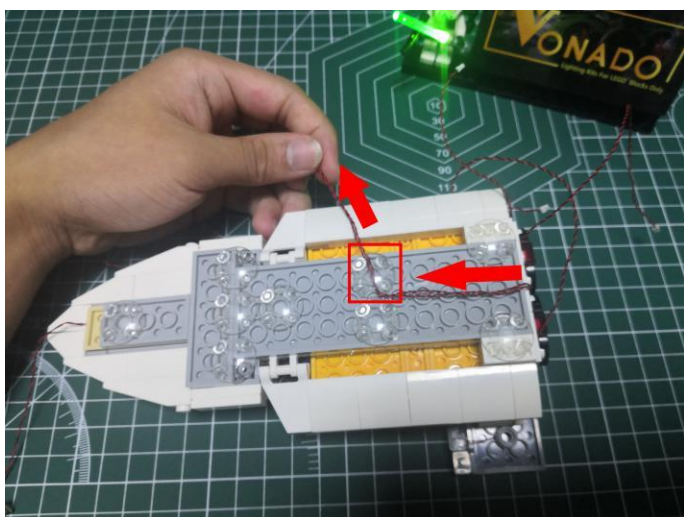

48. Disconnect the following pieces.

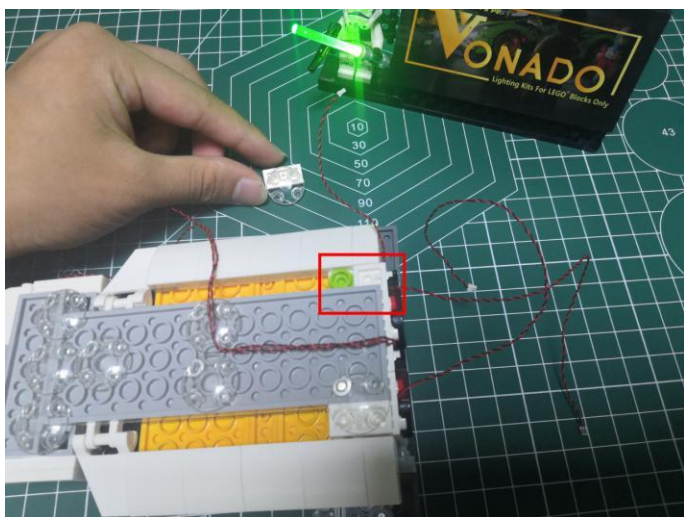

49. Place the cables from both sides as per below.

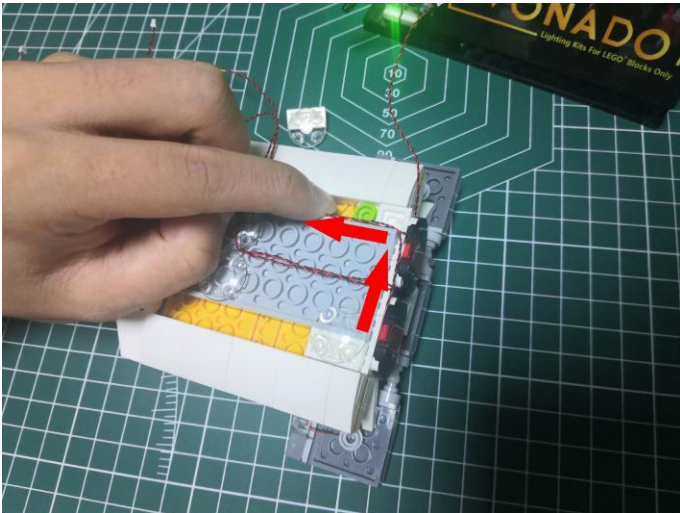

50. Reconnect the pieces.

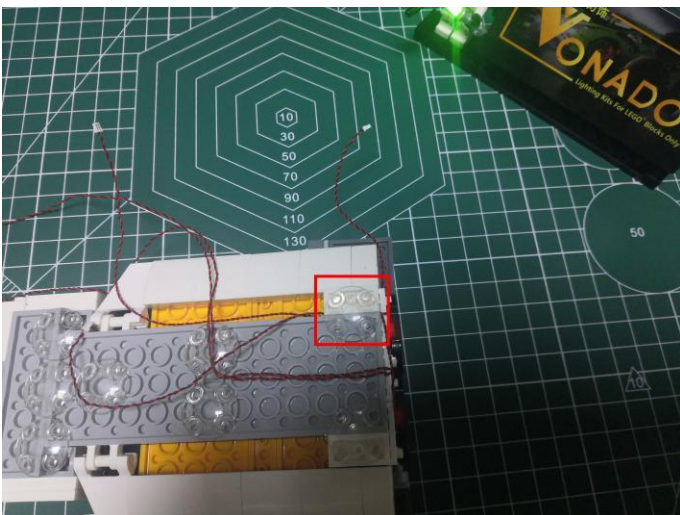

51. Remove the following 2 white plates.

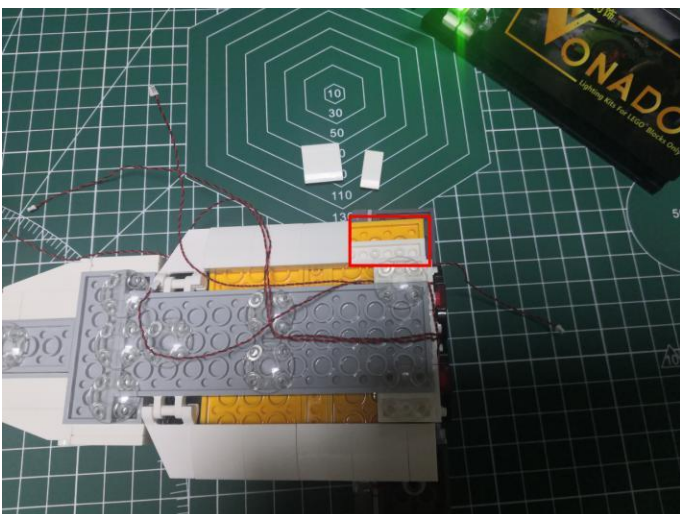

52. Place the cable from the gray round piece as per below .

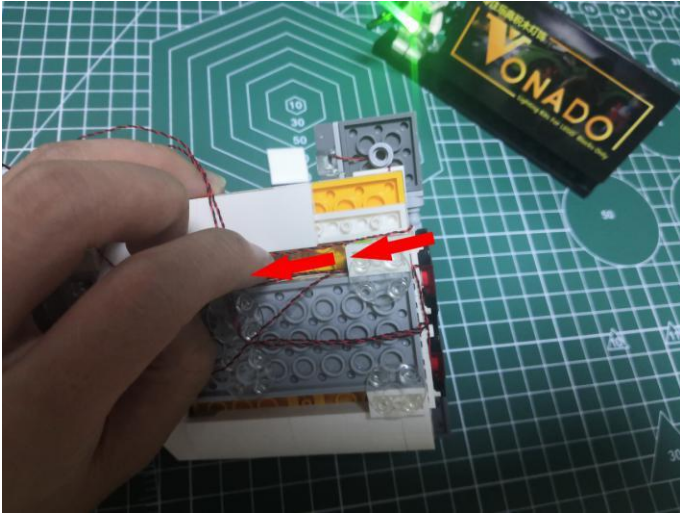

53. Reconnect the 2 white plates.

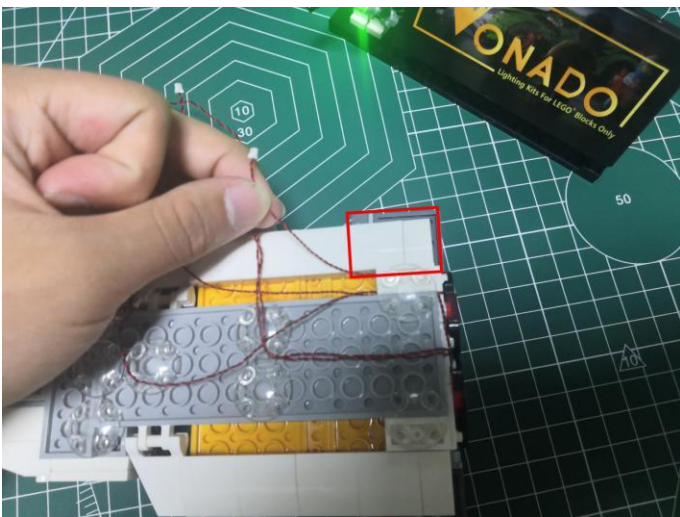

54. Turn to the head, remove the following trans round piece.

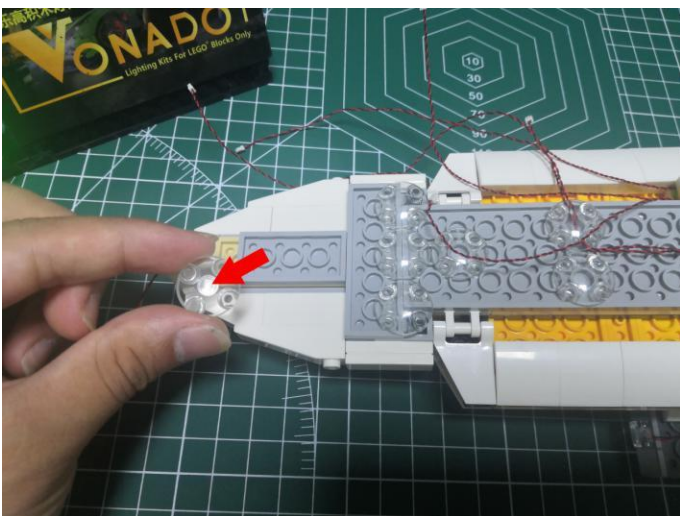

55. Place the cable as per below, reconnect the trans round piece.

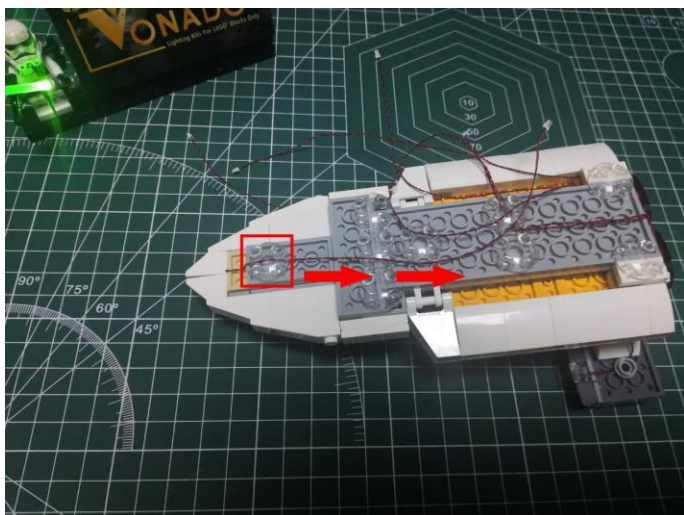

56. Remove the following 2 trans round pieces.

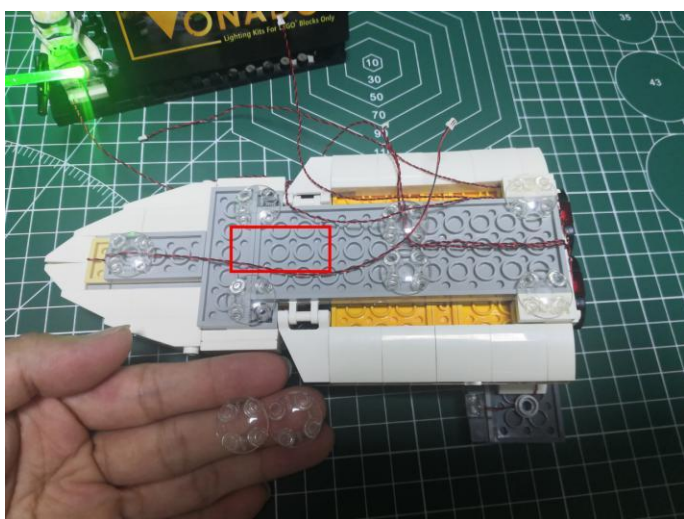

57. Place the cable as per below, reconnect the trans round pieces.

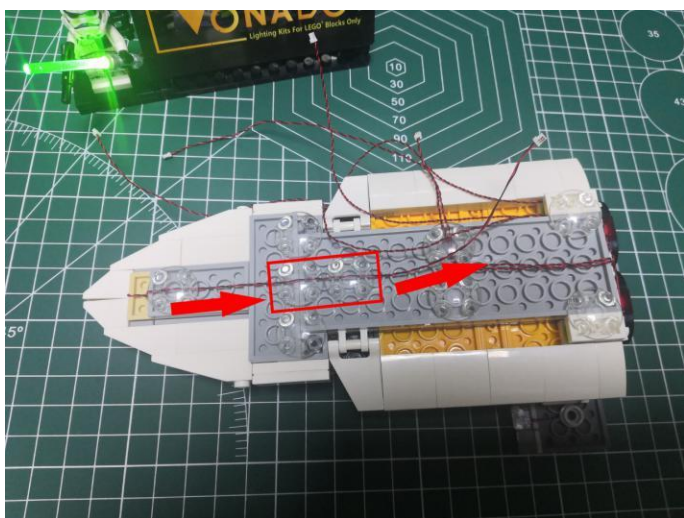

58. Put the right wing up as per below.

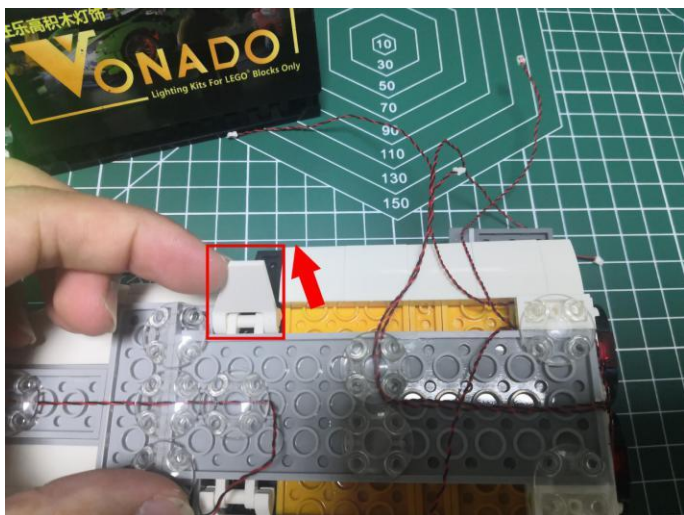

59. Take the cable from the cover.

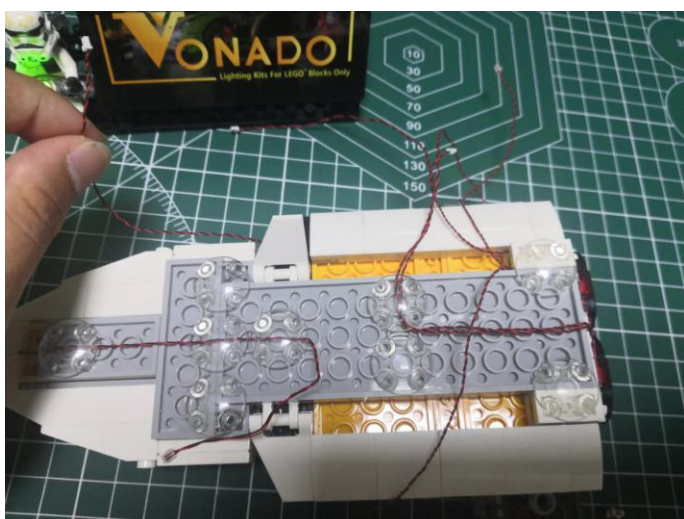

60. Thread the cable through the following space at the wing.

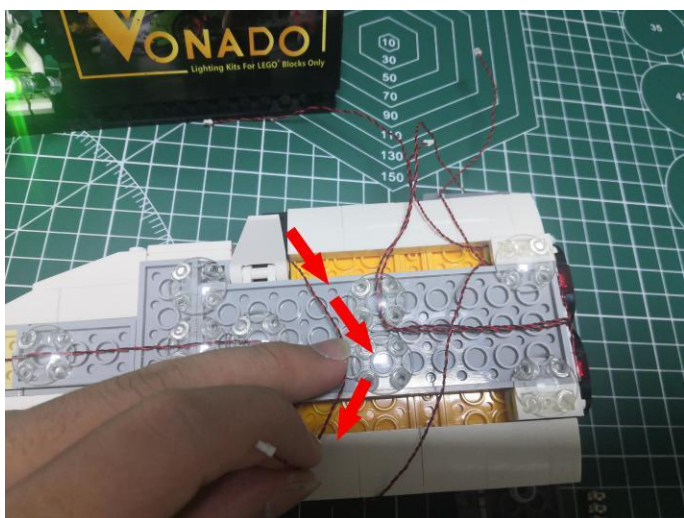

61.Reconnect the right wing.

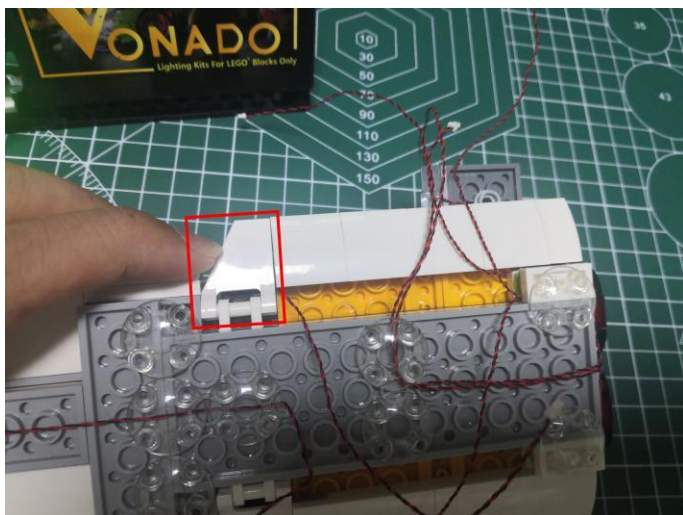

62.Take an 8-port expansion board.

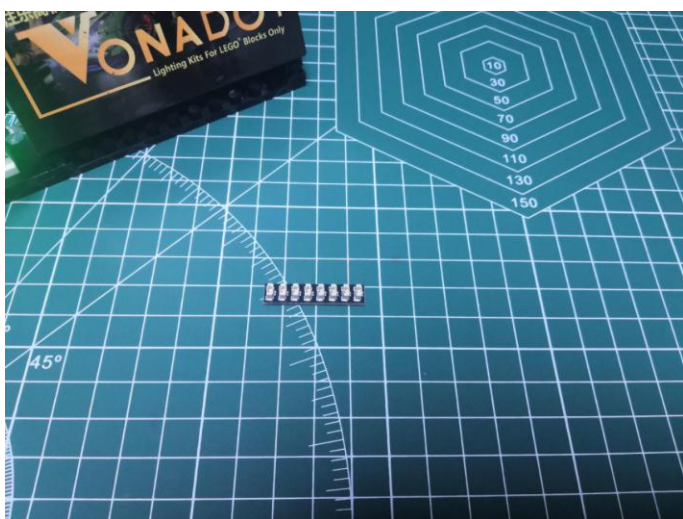

63.Place the expansion board at the following place, and connect all the cables to it, tuck excess cables around the expansion board.

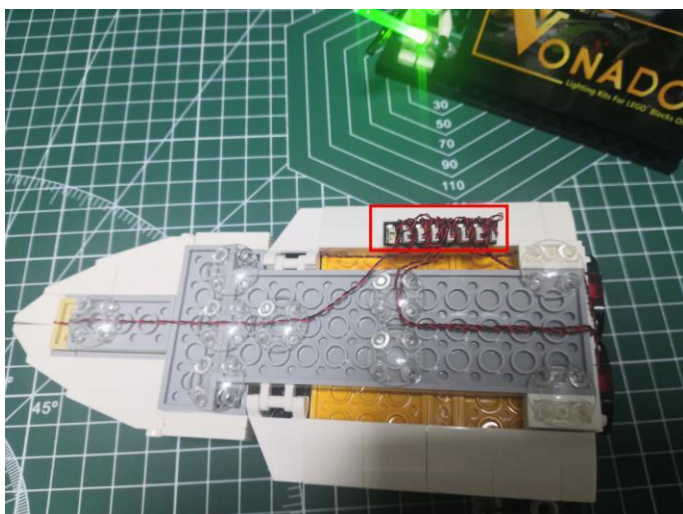

64. Take a Flat Coin Cell Battery Pack.



65. Connect the cable from the battery pack to the expansion board.



66. Secure the expansion board at the following place.

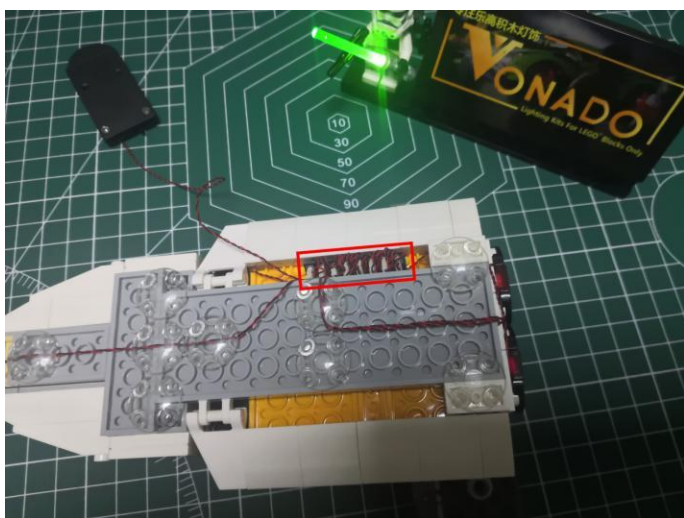

67. This completes installation of this part. You can turn the power on to verify the lights.



68. Continue to install lights for the B part.



69. Remove the following plate.

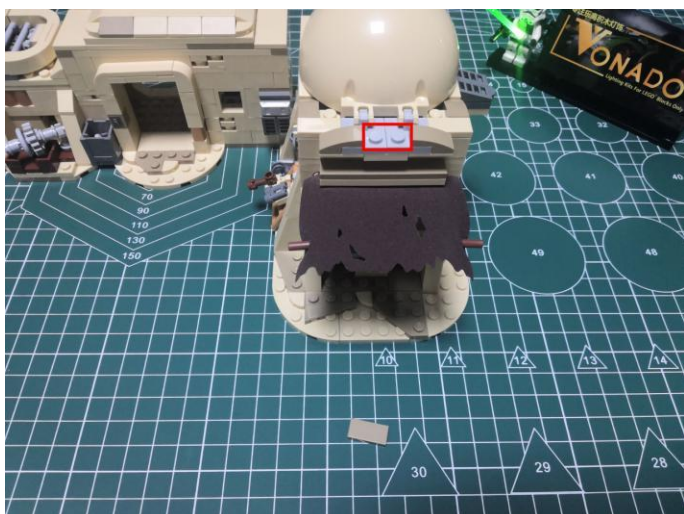

70. Take a red 15cm dot light, a trans red 1x2 plate.



71. With lighting part facing up, connect the trans red 1x2 plate over.



72. Turn to the back, and open it.



73. Open the half ball.

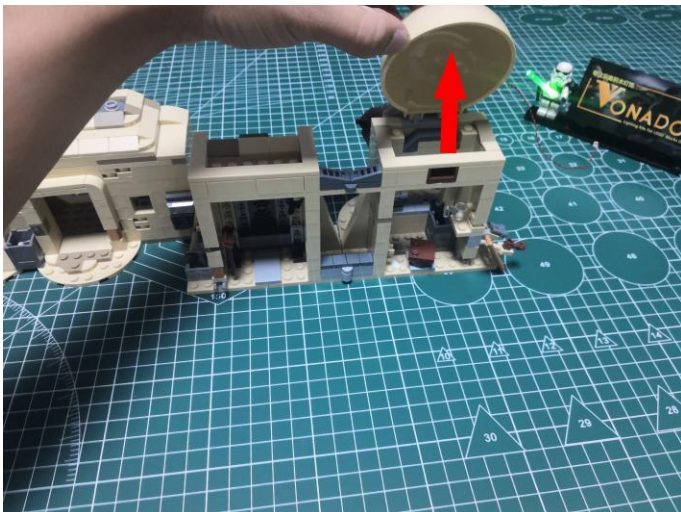

74. Remove the following plate.

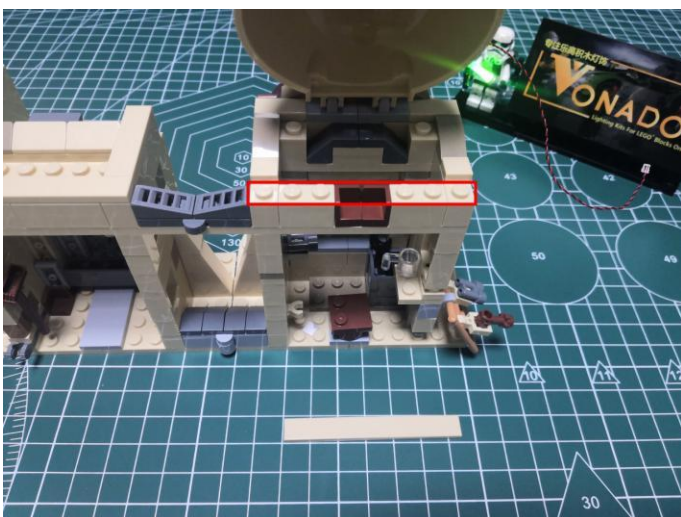

75. Take a 15cm head light.

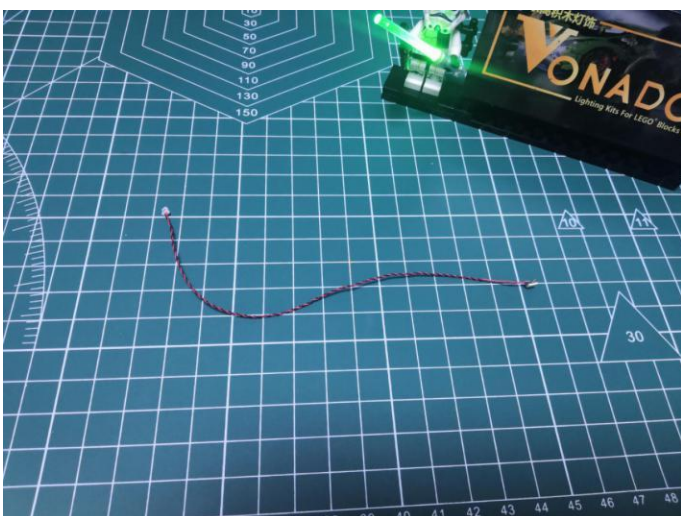

76. With lighting part facing down, stuck the light in between pieces as per below.

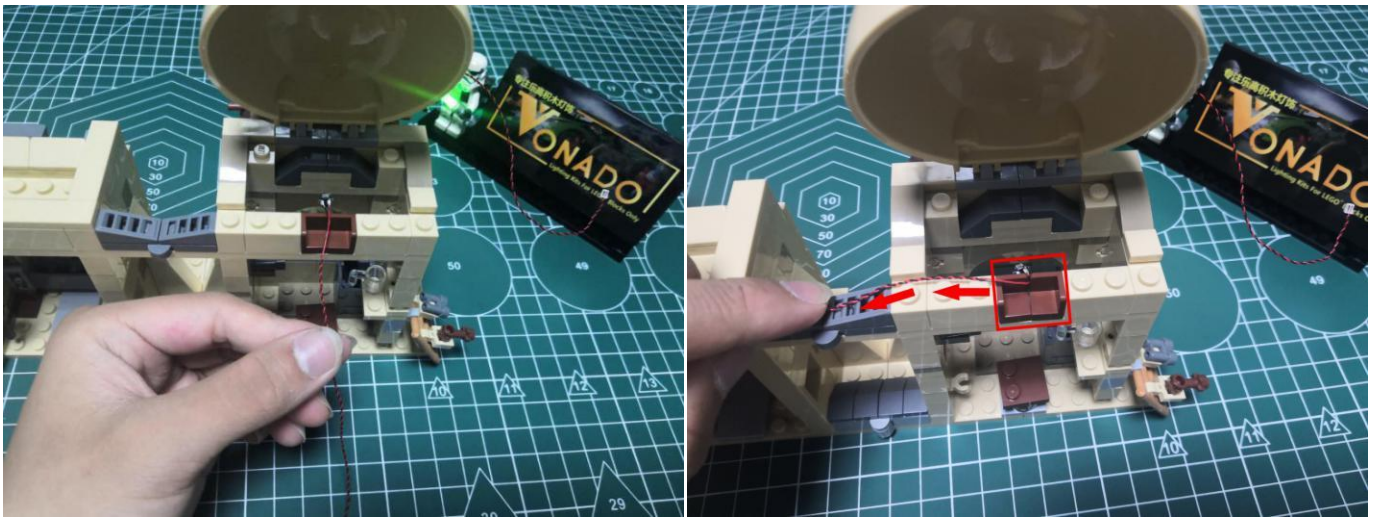

77. Thread the cable through the following space to the back.

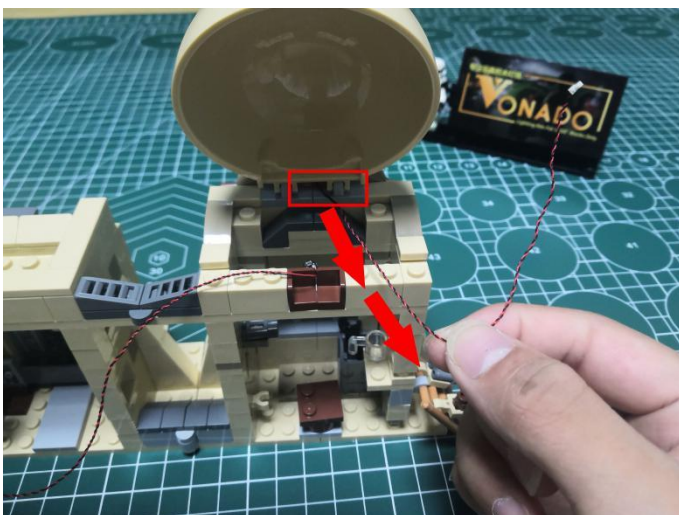

78. Place the 2 cables as per below.

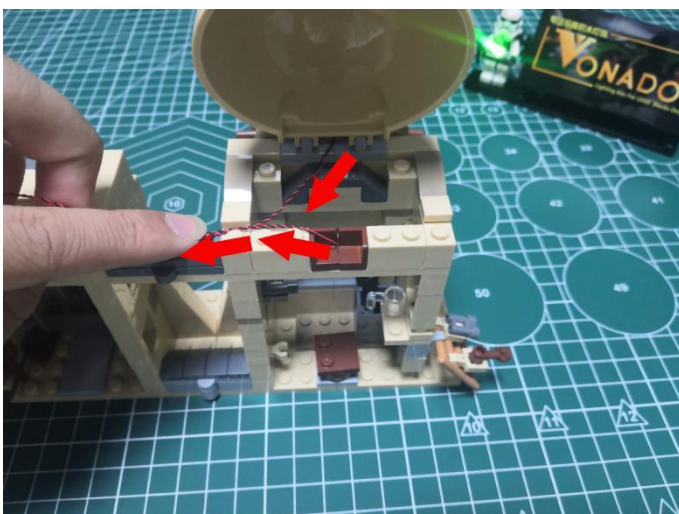

79.Reconnect the plate to secure the cable.

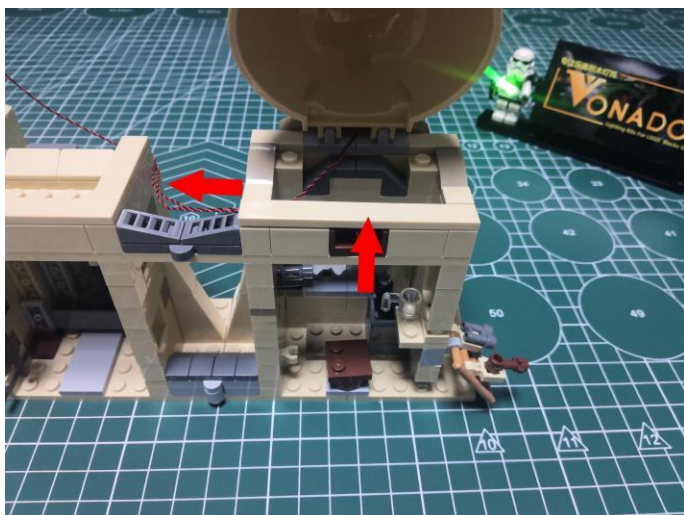

80.Remove the following 2 gray pieces.

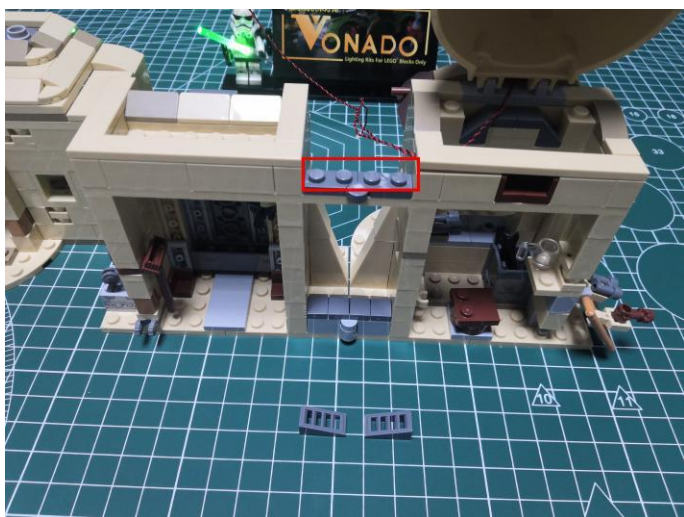

81.Remove the following base plate.



82. Place the 2 cables as per below, reconnect the 2 pieces to secure the cables.

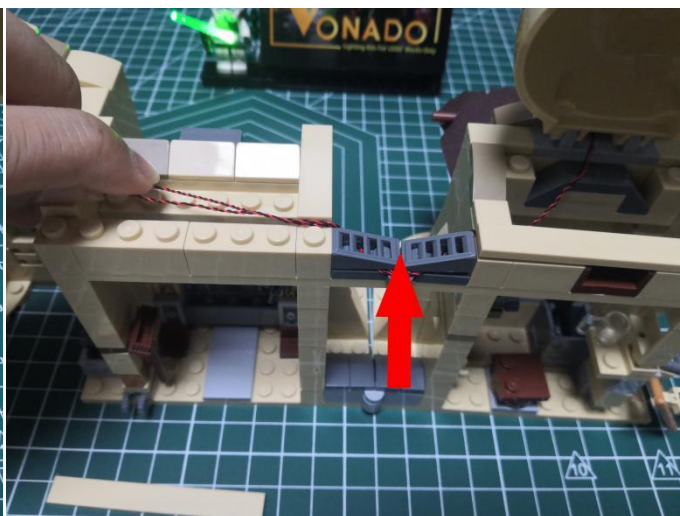
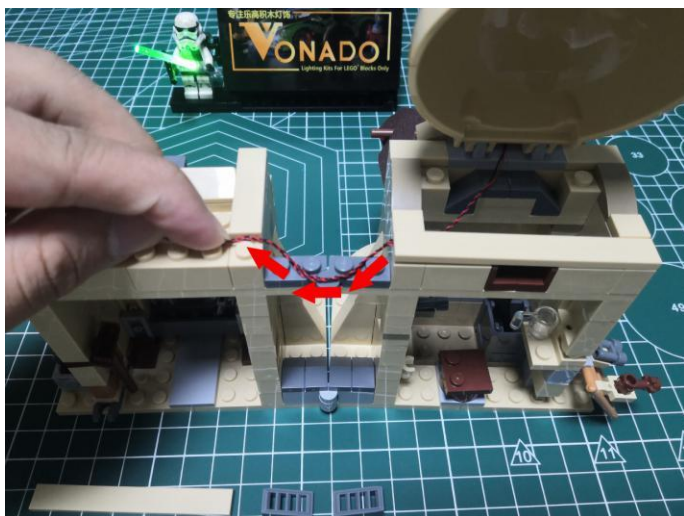

83. Reconnect the base plate.

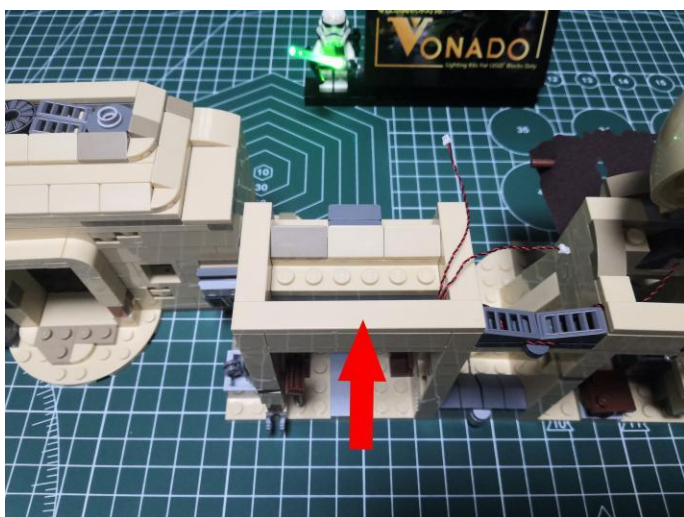

84. Remove the following piece.



85. Take a 15cm warm white dot light, an adhesive square.

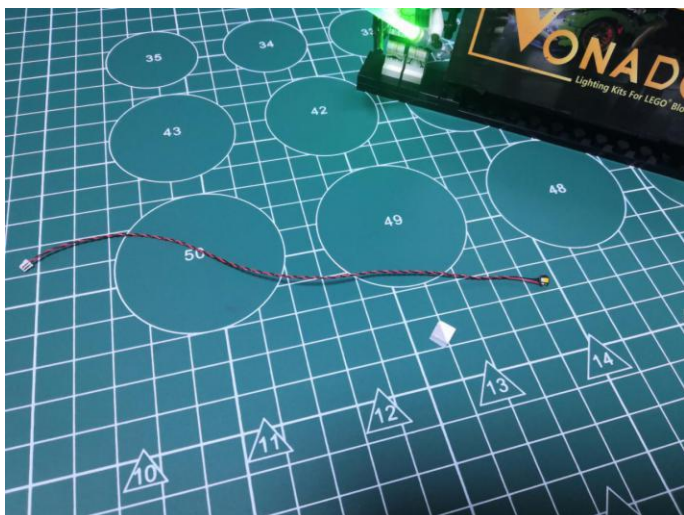

86. Thread the cable through the following space.



87. Stick the adhesive square to the back of the light.

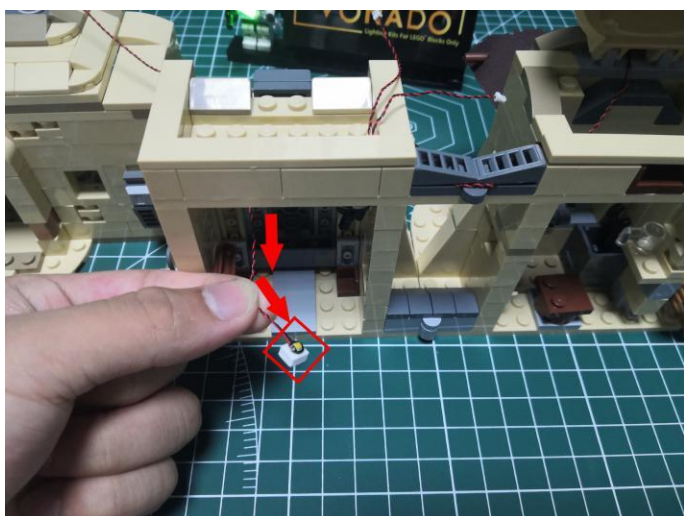

88. Stick the light to the following place.

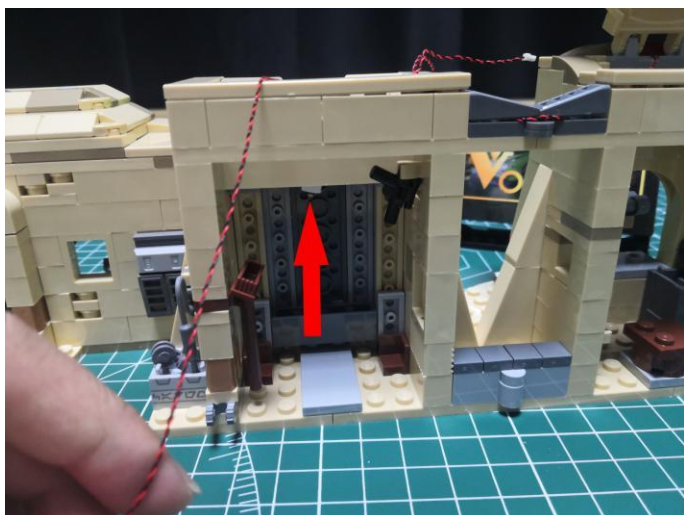

89. Straighten the cable, reconnect the piece to secure the cable.

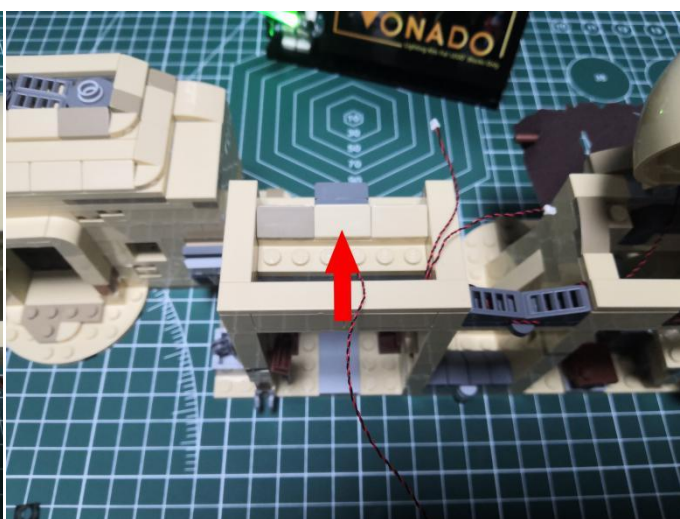
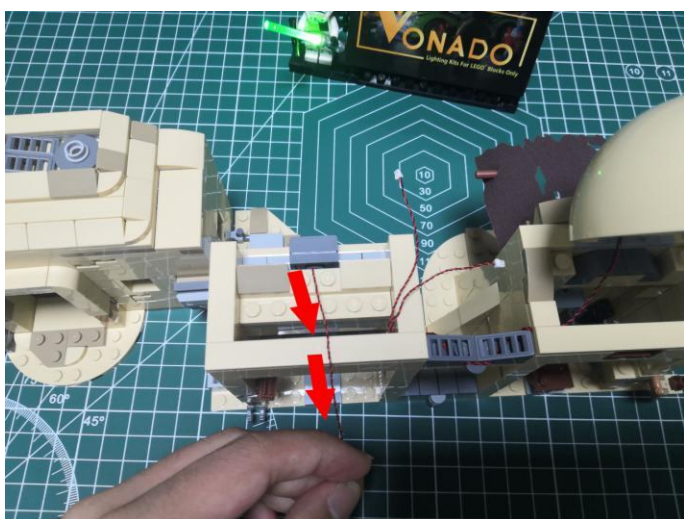

90. Take a 4-port expansion board.

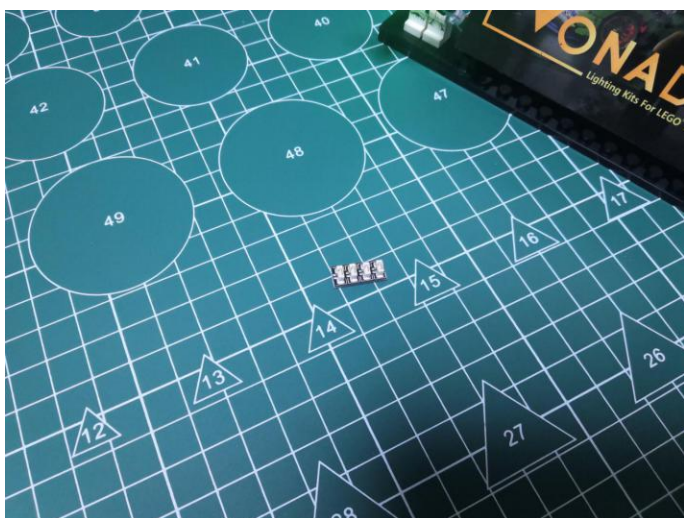

91. Connect all the cables to it, tuck excess cables around the expansion board.



92. Take a 15cm connecting cable, 2 adhesive squares.



93. Connect the cable to the expansion board, stick the adhesive squares to the back of the expansion board.



94. Stick the expansion board at the following place.



95. Remove the following piece.

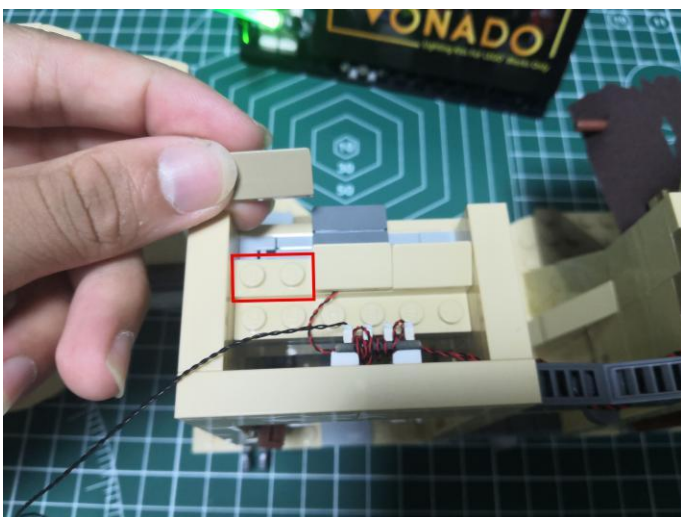

96. Place the cable as per below, reconnect the piece.

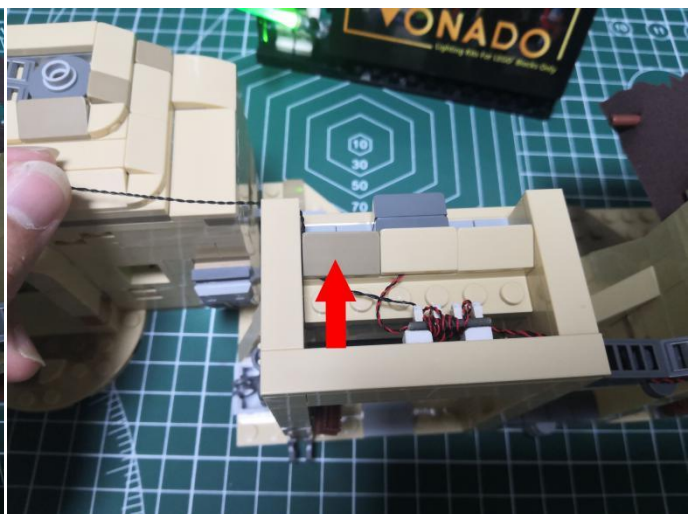
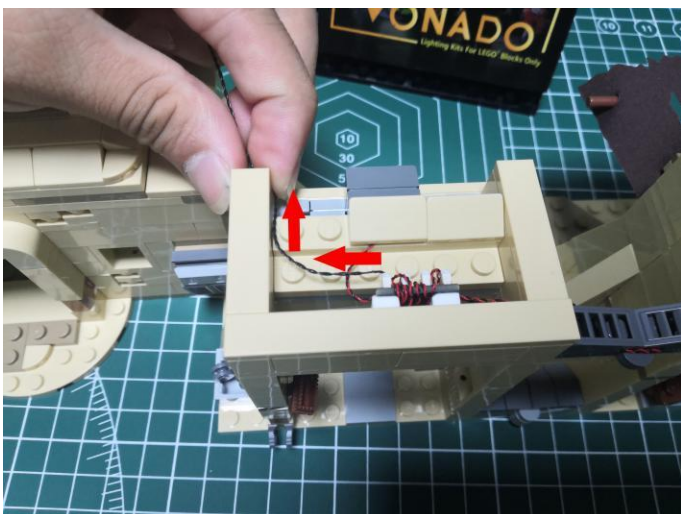

97. Create a gap at the following place, straighten the cable.



98. Reconnect the base plate.



99. Move onto installing lights for the following part.



100.Remove the whole roof.

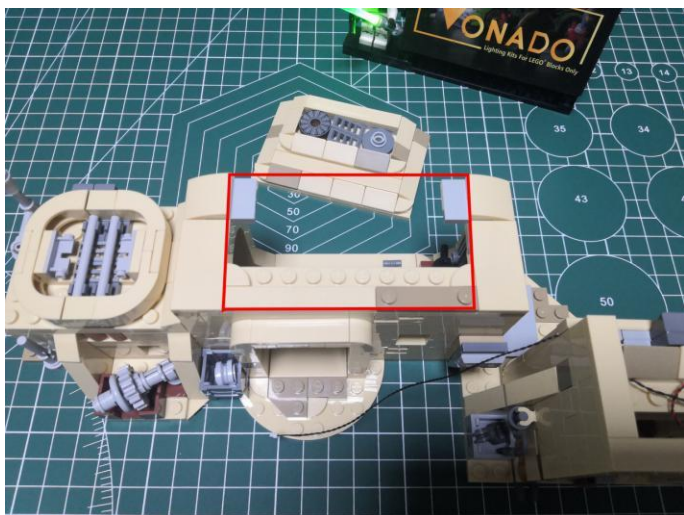

101.Remove the following base plate.

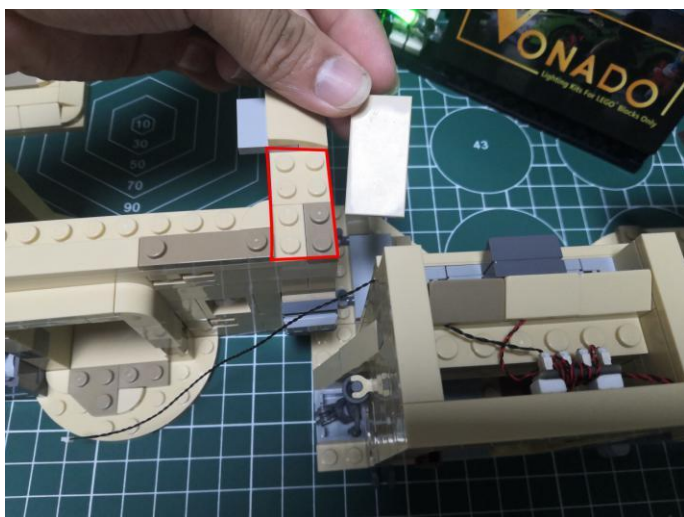

102.Place the cable as per below, reconnect the piece.

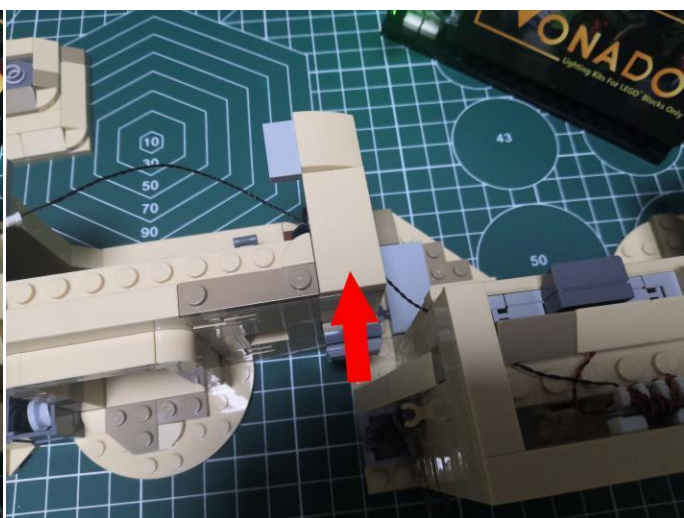
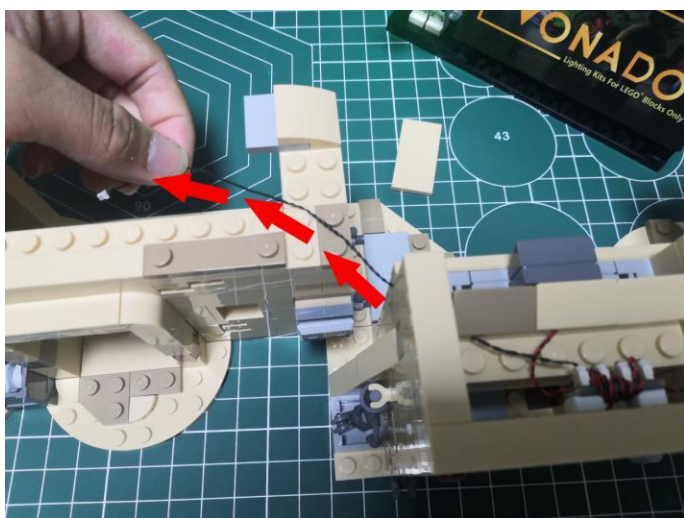

103. Turn to the following place.



104. Disconnect the following piece.



105. Take a 15cm green dot light, a trans green 1x1 round plate.

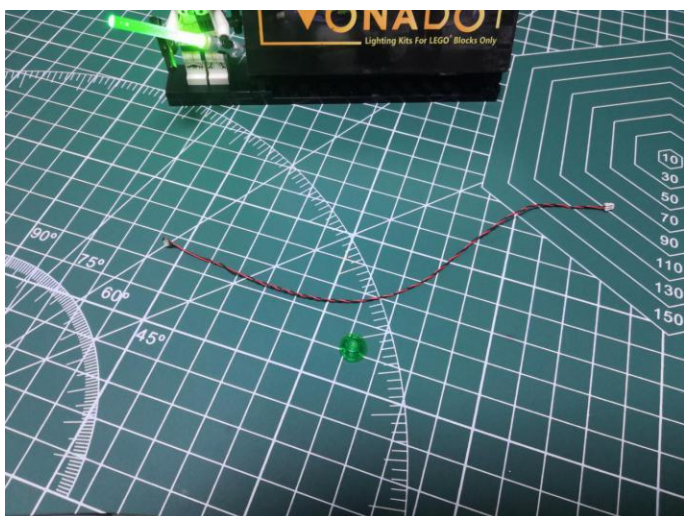

106. With lighting part facing up, connect the trans green round plate over as per below.



107. Thread the cable through the following place, pull it out as per below.

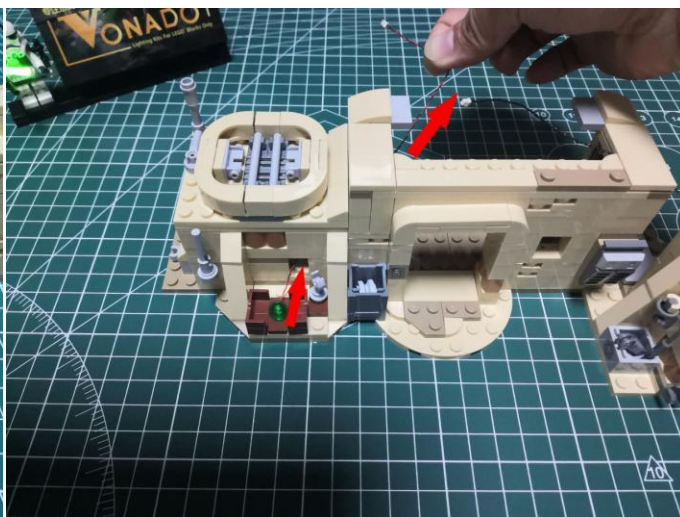

108. Reconnect the piece.



109. Turn to the front.



110. Continue to install lights for the following part.



111. Disconnect the following piece.

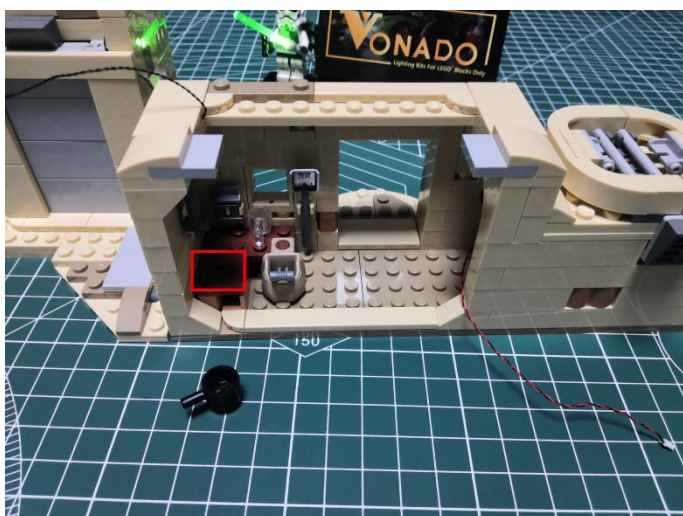

112. Take a red 15cm dot light, a trans red 1x1 round plate.

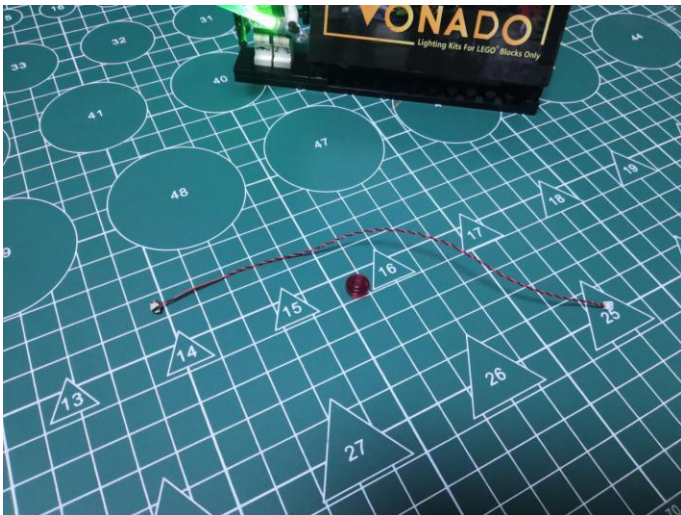

113. Connect the round plate to the bottom of the following piece.

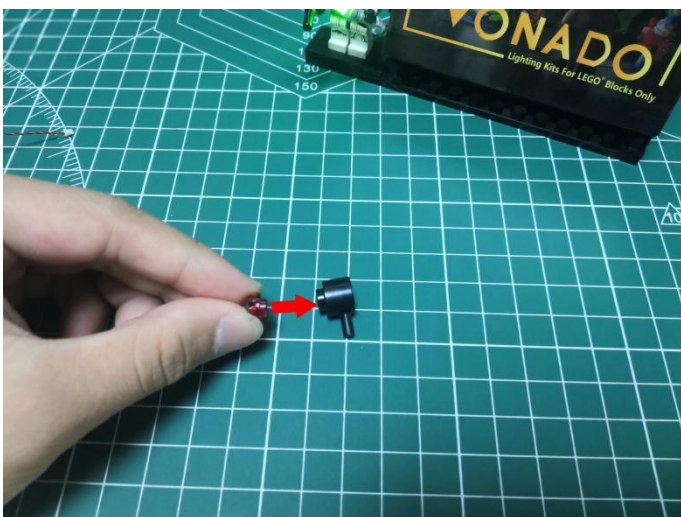

114. With lighting part facing up, reconnect the piece as per below.

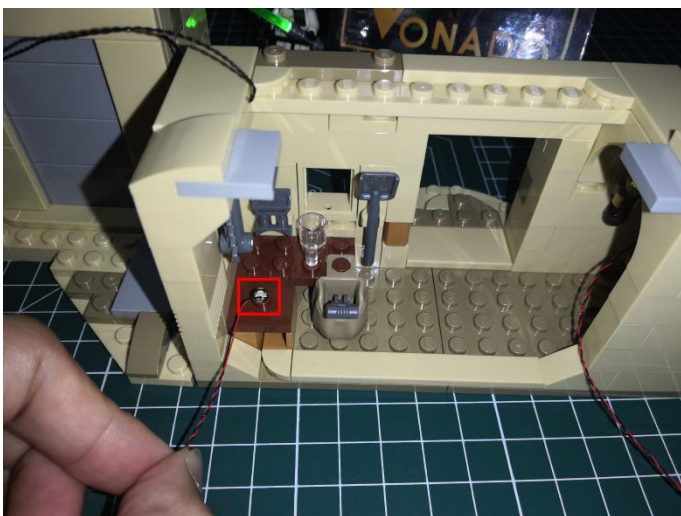

115. Disconnect the following piece.

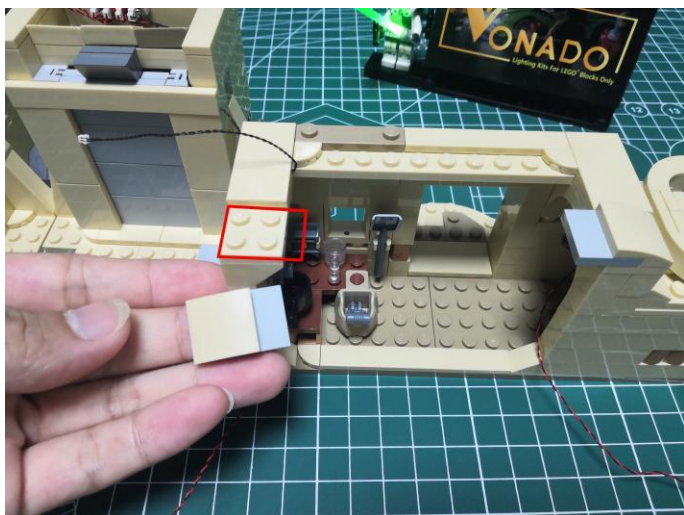

116. Place the cable as per below, reconnect the piece.

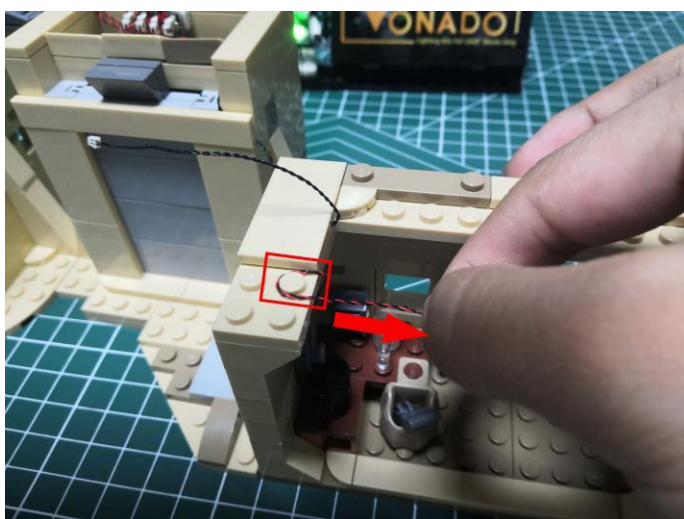

117. Turn to the following place.



118. Take a 30cm rotating light, a 1x1 trans red column brick.

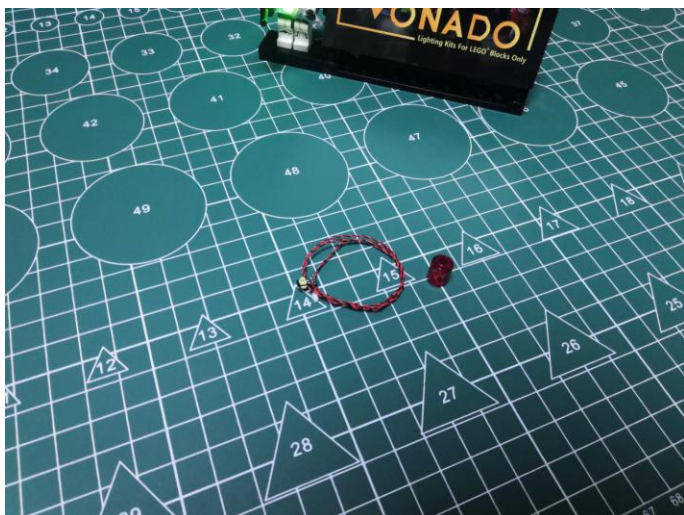

119. Place the light at the following place, connect the trans red column brick over.



120. Thread the cable through the following space.

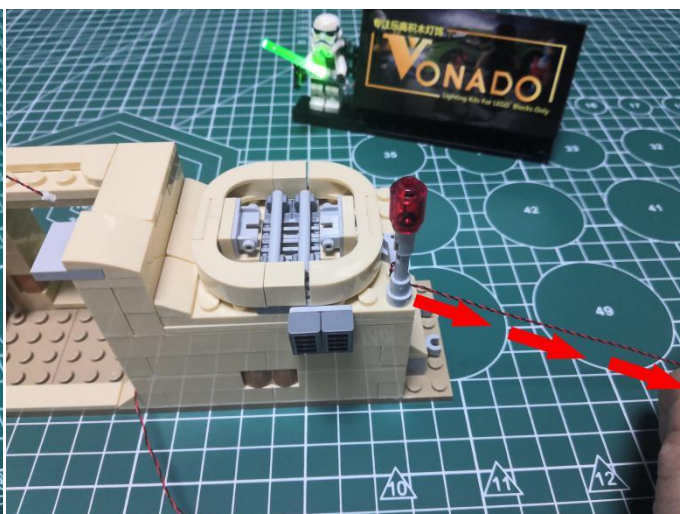
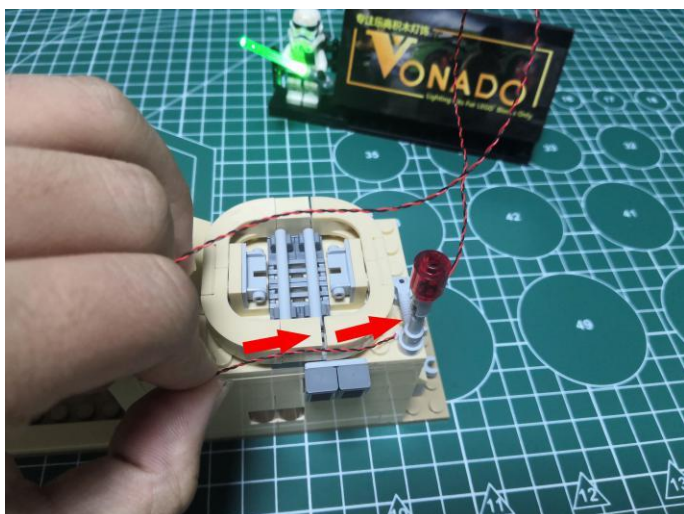

121. Remove the following piece.



122. Take a 50cm connecting cable, a 5cm connecting cable, a white strip light, assemble them as per below.



123. Thread the 5cm connecting cable through the wall, place the strip light as per below.

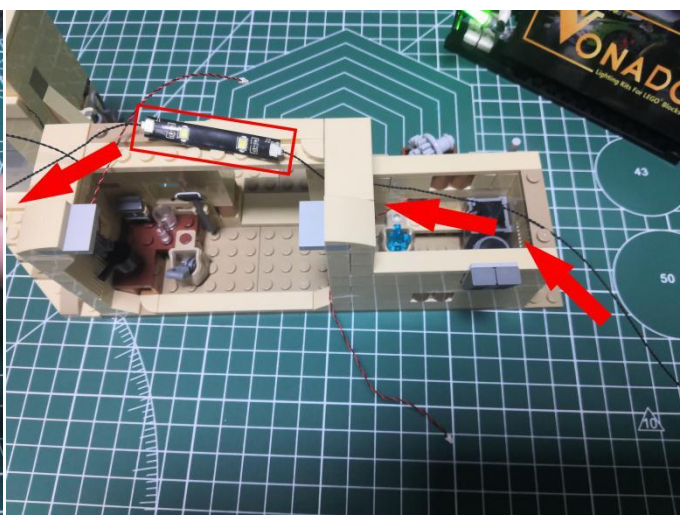
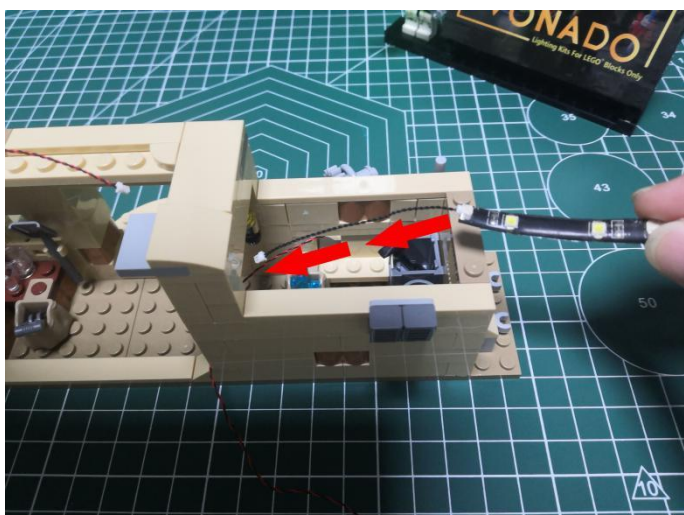

124. Place the cable underneath the following piece.

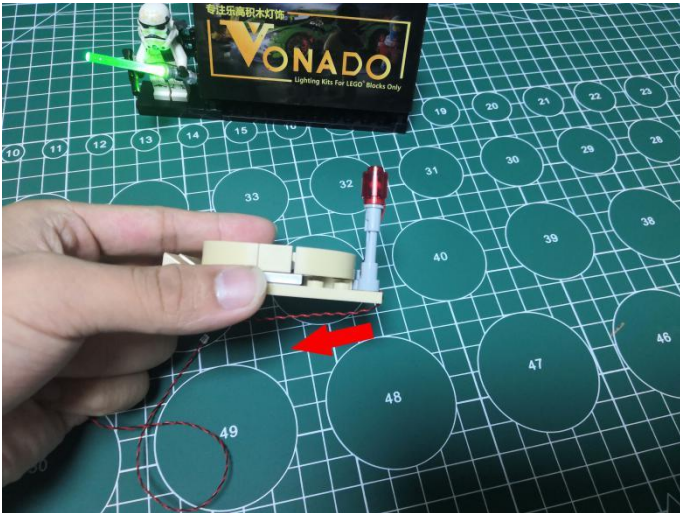

125. Thread the cable through room, reconnect the piece as per below.

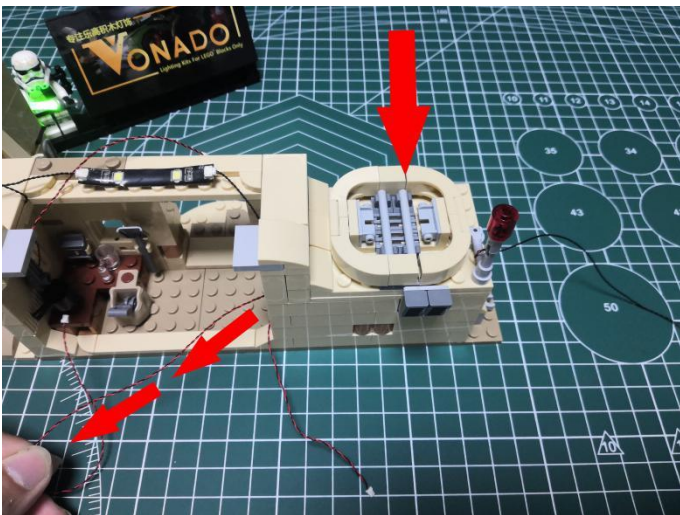

126. Take a 6-port expansion board.



127. Connect all the cables to it, tuck excess cables around the expansion board.

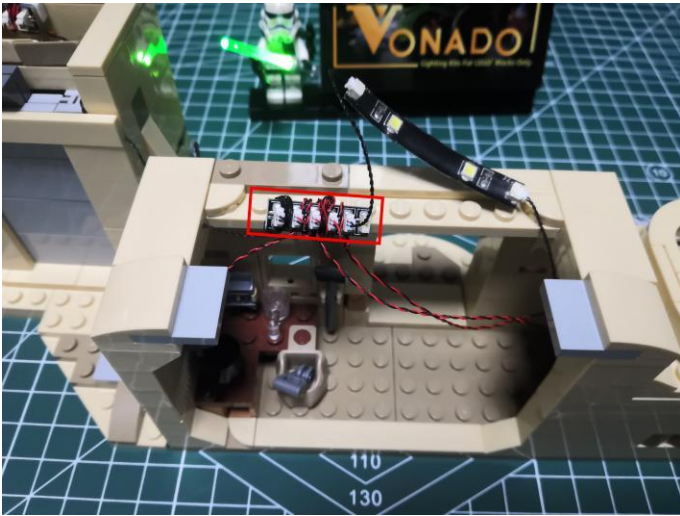

128. Take the roof, turn it over, and stick the strip light to the following place.

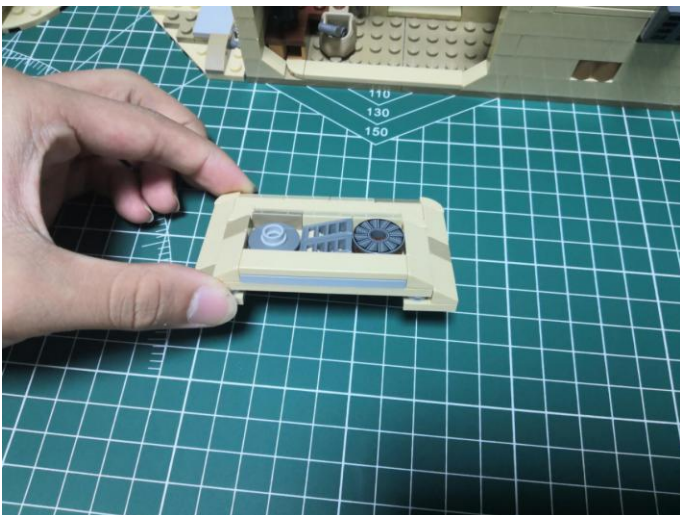

129. Take 2 adhesive squares.

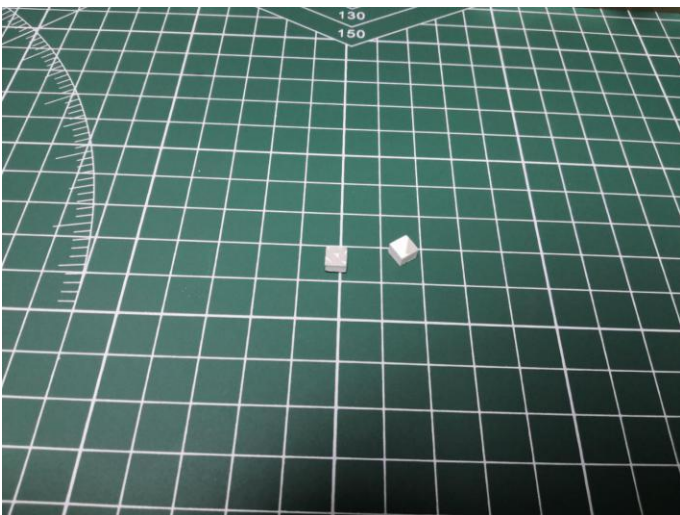

130. Stick them to the back of the expansion board.

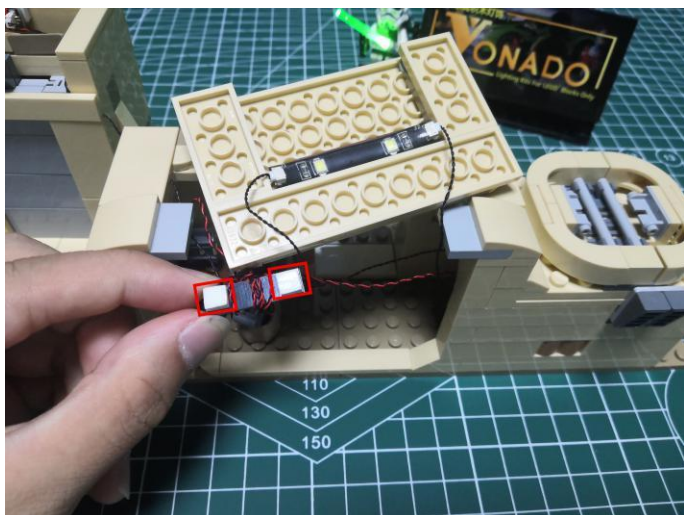

131. Stick the expansion board to the following place.

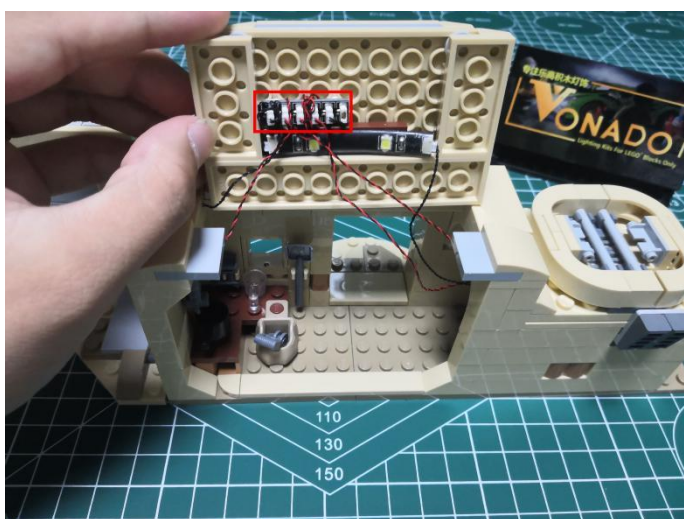

132. Reconnect the whole roof.

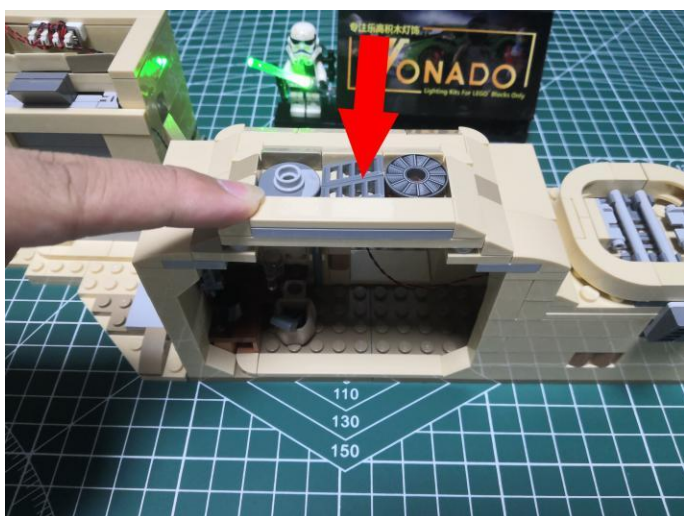

133. Turn to the following place.



134. Take an adhesive square.

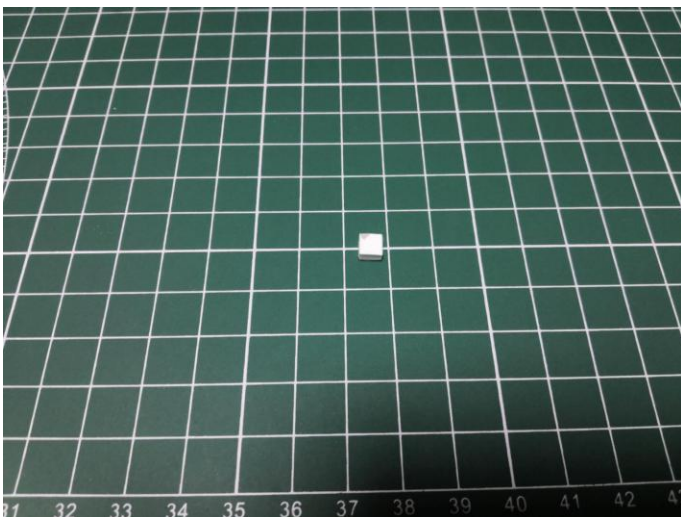

135. Place the cable as per below and secure it with the adhesive square.

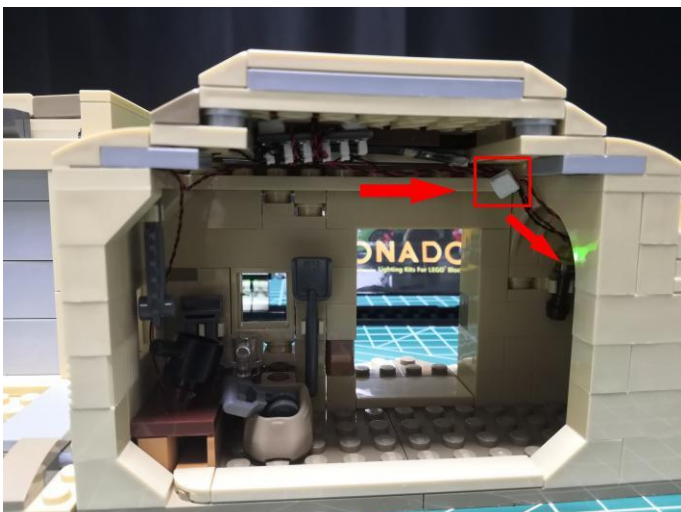

136.This completes installation of lights for the pub of B part.



137.Continue to install lights indoor.

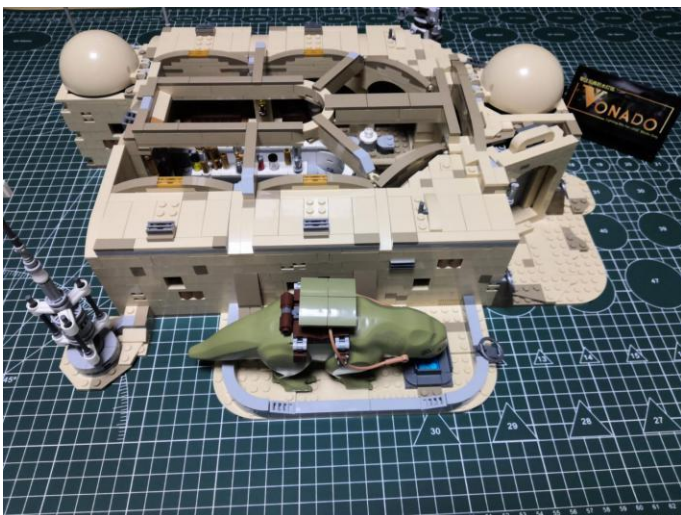

138.Remove the support over the pub.

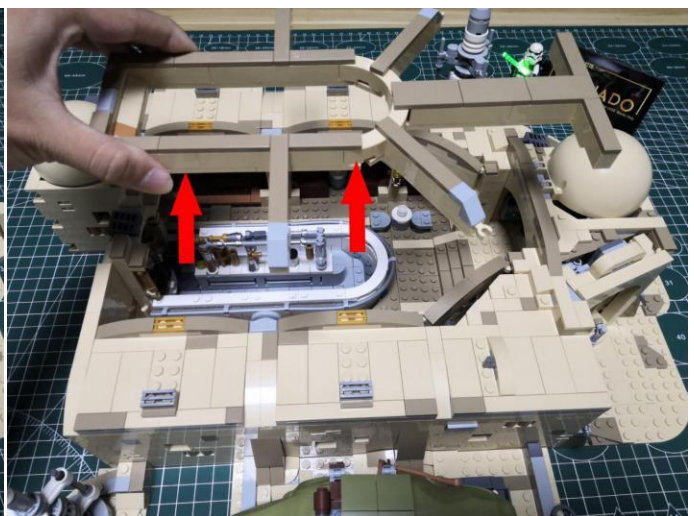
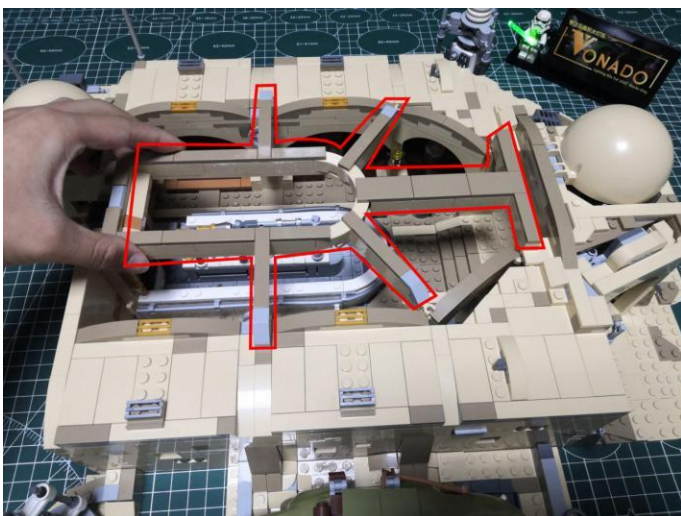

139. Open the pub as per below.

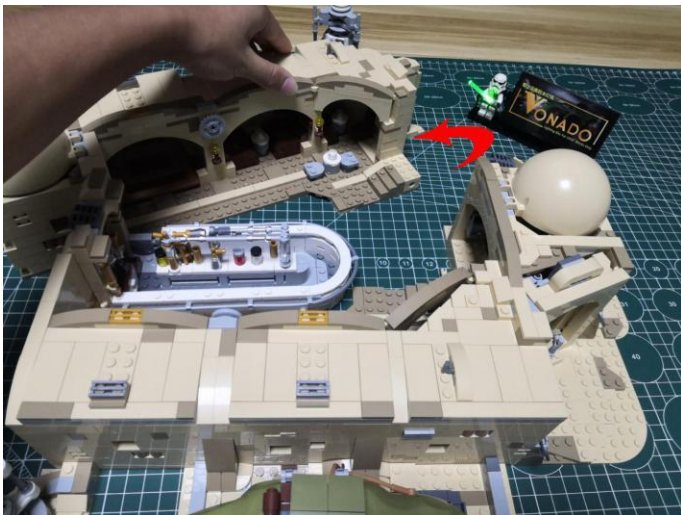

140. Make the inside of the pub toward yourself.

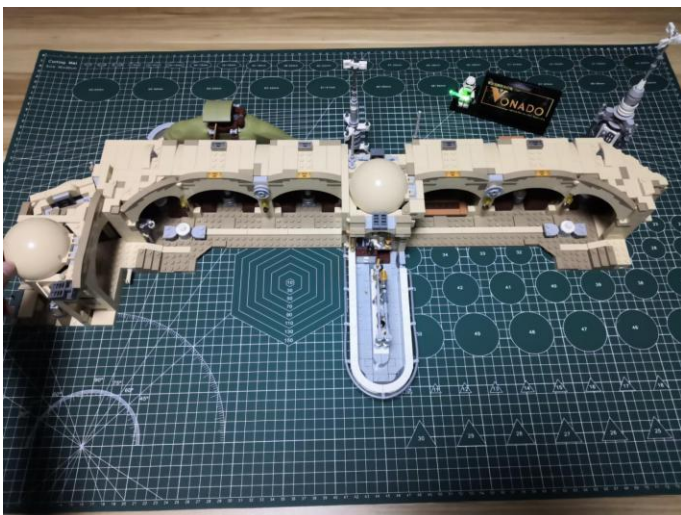

141. Start from installing lights for the right side.



142. Disconnect the roof.

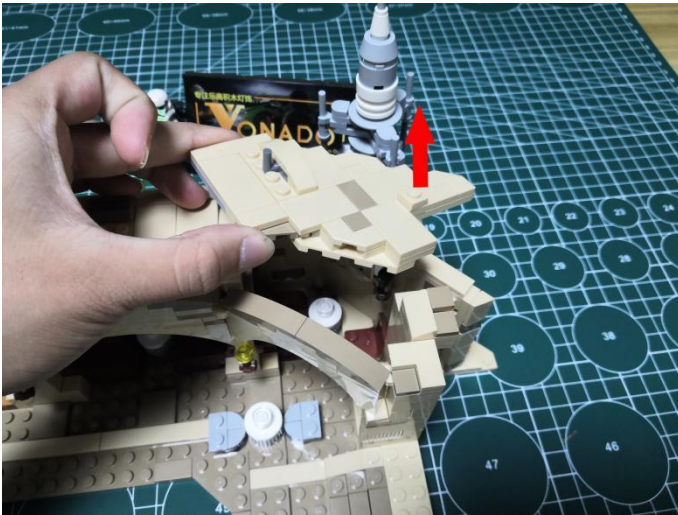

143. Continue to disconnect the roof.

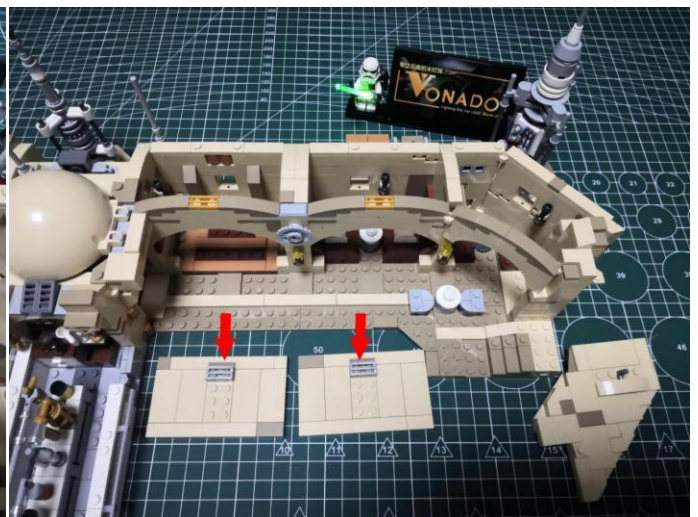

144. Take a 15cm connecting cable, a warm white strip light, assemble them as per below.

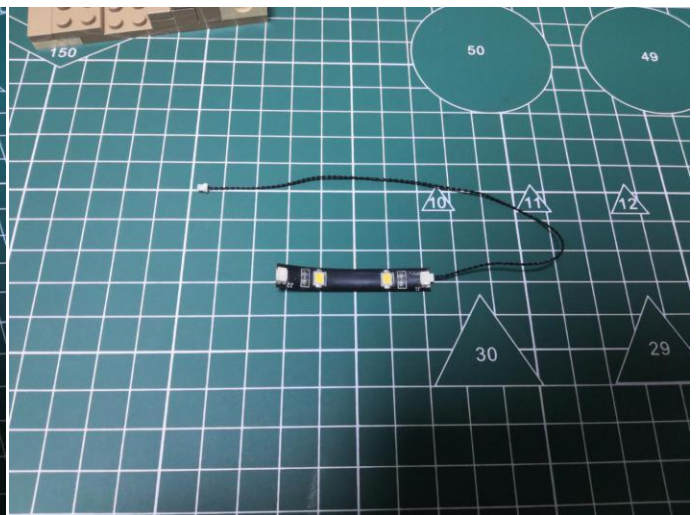
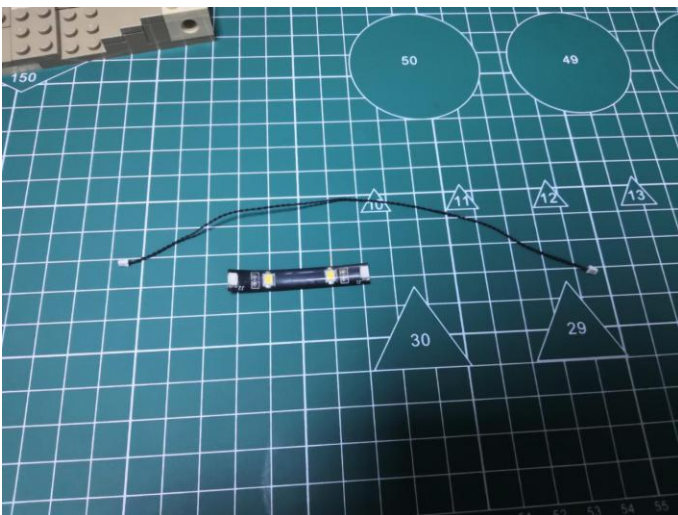

145. Stick the strip light to the following place, place the connecting cable outside.



146. Remove the lamp#1.



147. Disassemble it.

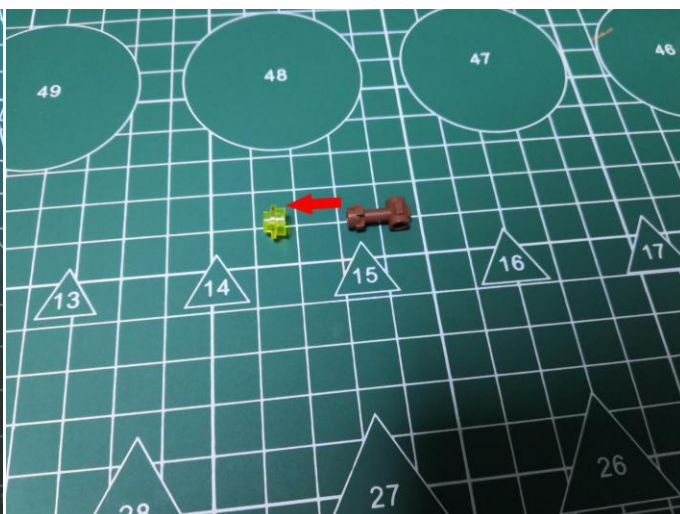
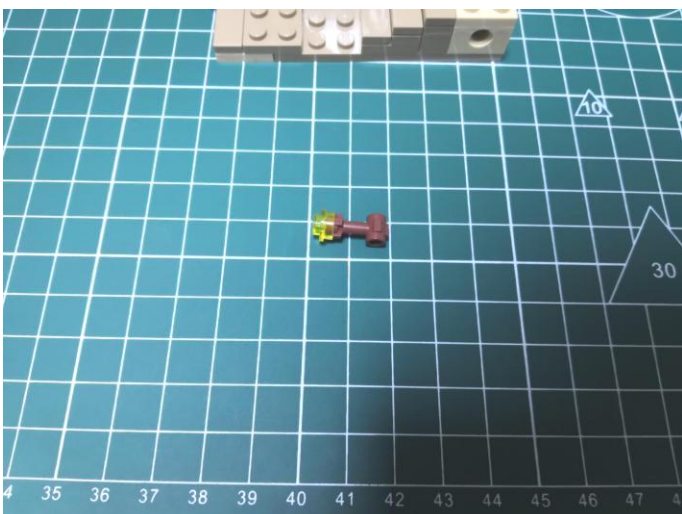

148. Take a 15cm yellow flashing dot light.

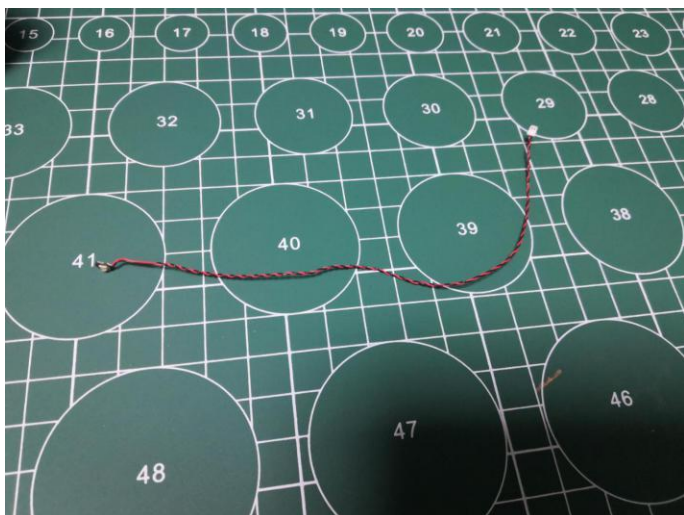

149. With lighting part facing up, place the light at the top of the post as per below.

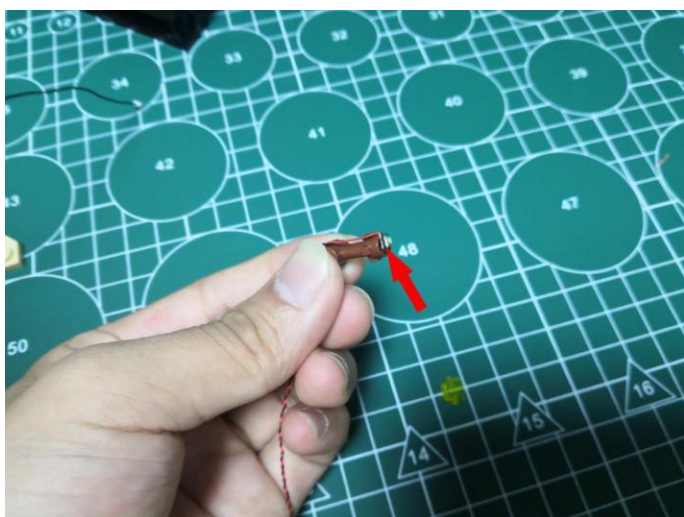

150. Reconnect the other pieces.

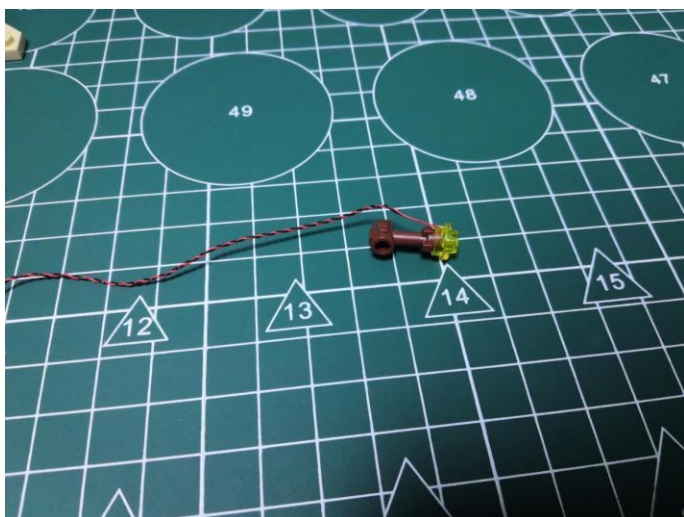

151.Reconnect the lamp back on the wall.



152.Remove the tower at the right.



153.Pull the top out.

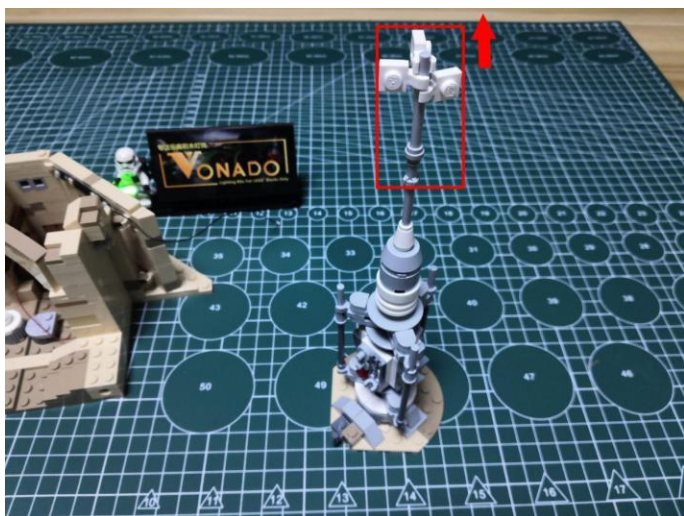

154. Disconnect the following 3 pieces from the top.

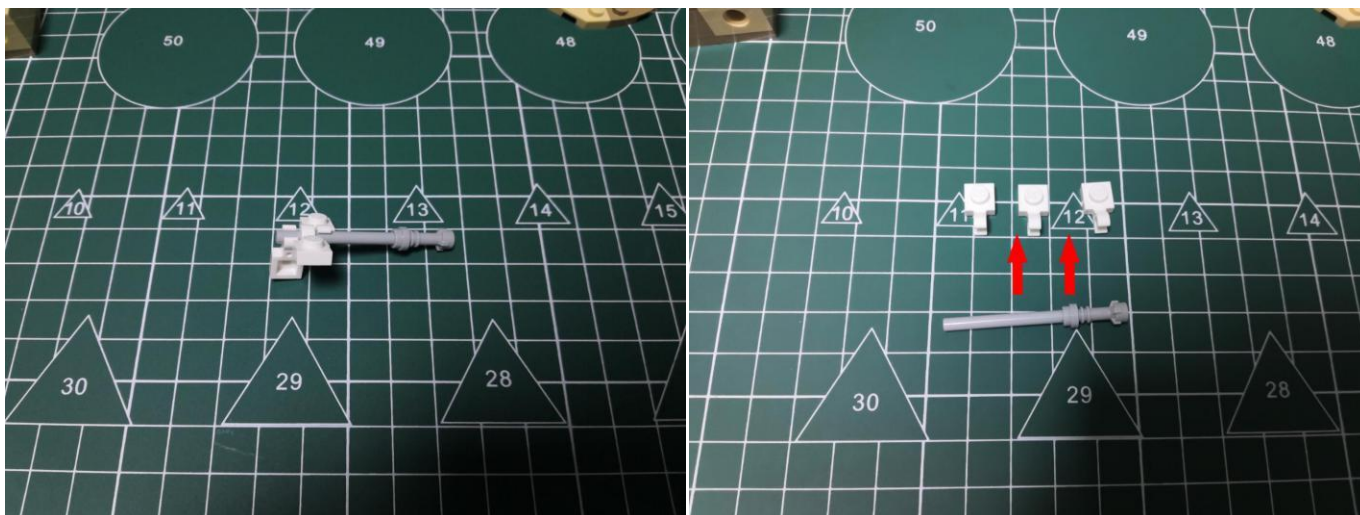

155. Take a red lightsaber.

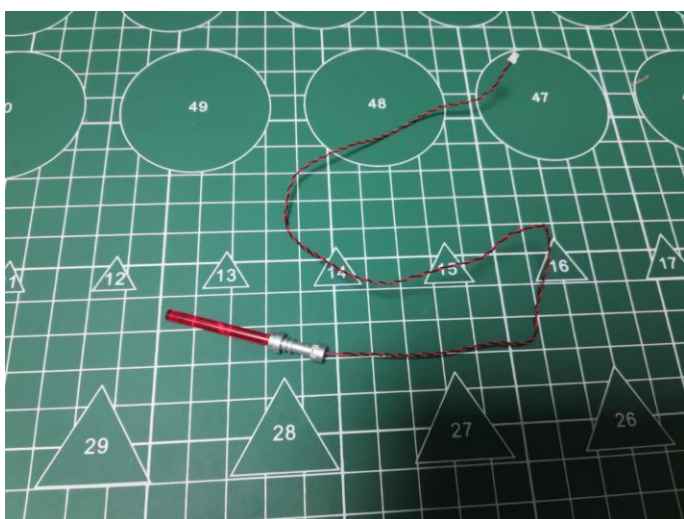

156. Connect the following 3 white pieces with claw to the lightsaber.

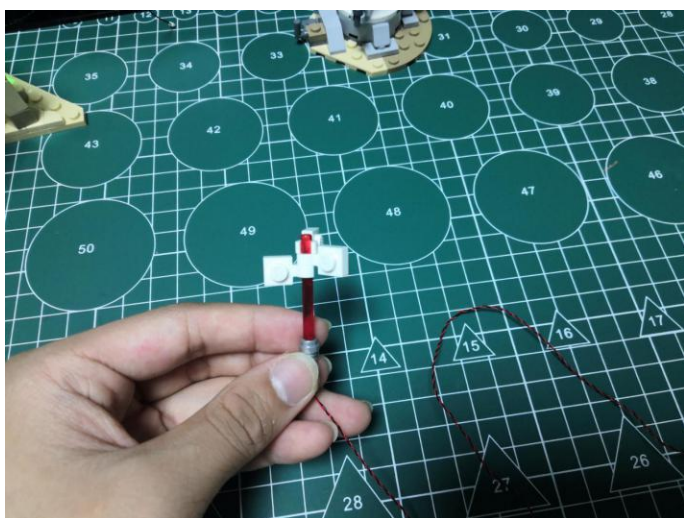

157. Connect the lightsaber to the top.

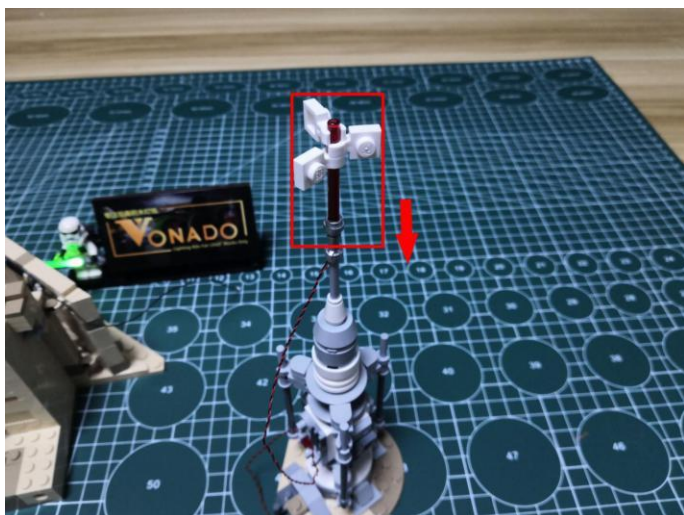

158. Remove the following piece underneath the tower.



159. Pull the cable down and straighten the cable.



160.Reconnect the piece.



161.Remove the following piece from the base.

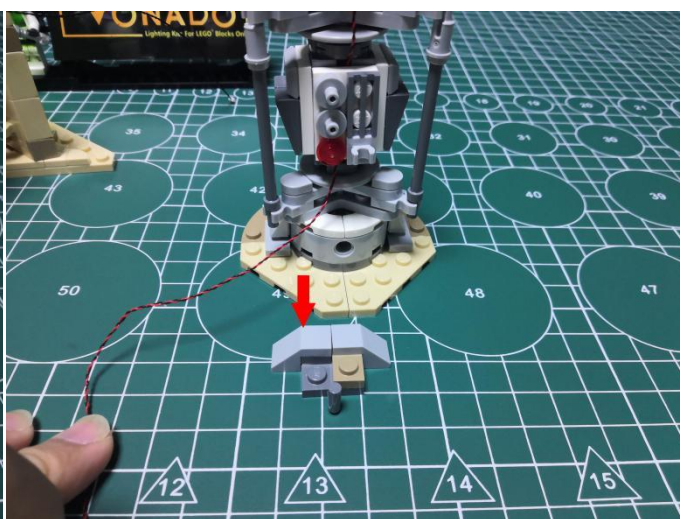
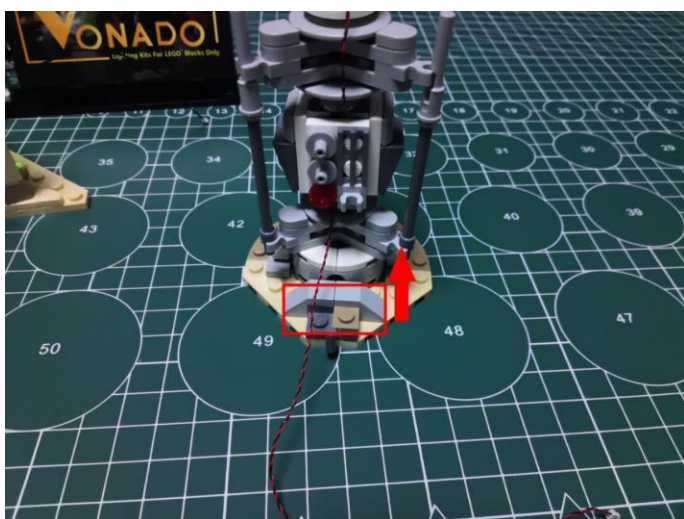

162.Press the cable underneath, reconnect the piece.

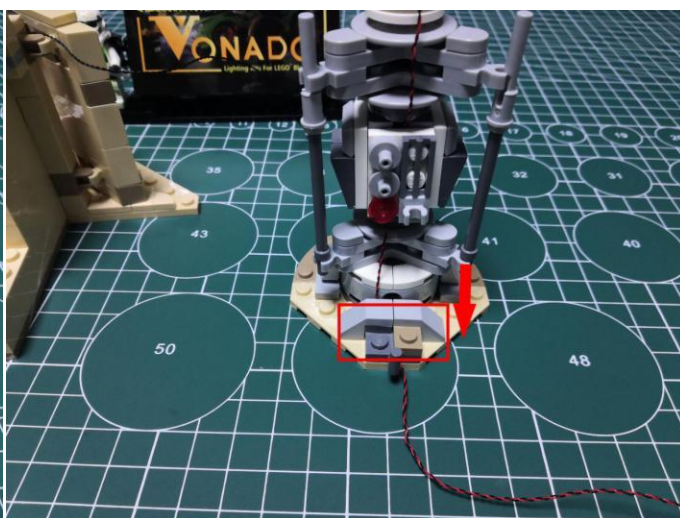
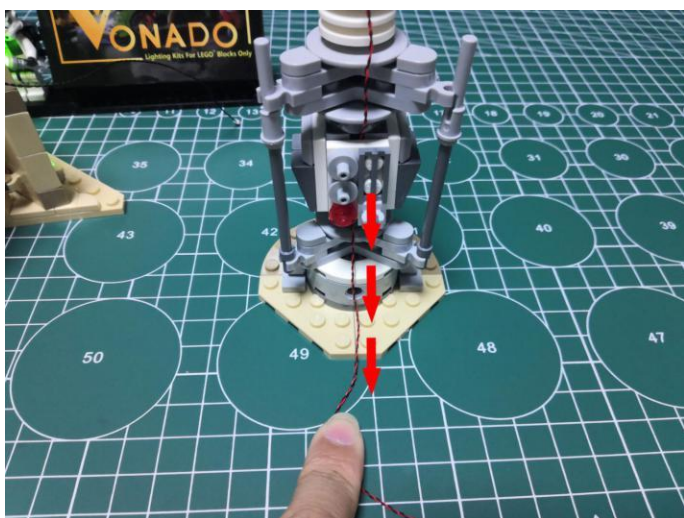

163. Place the tower behind the pub, connect the cable to the strip light on the wall as per below.

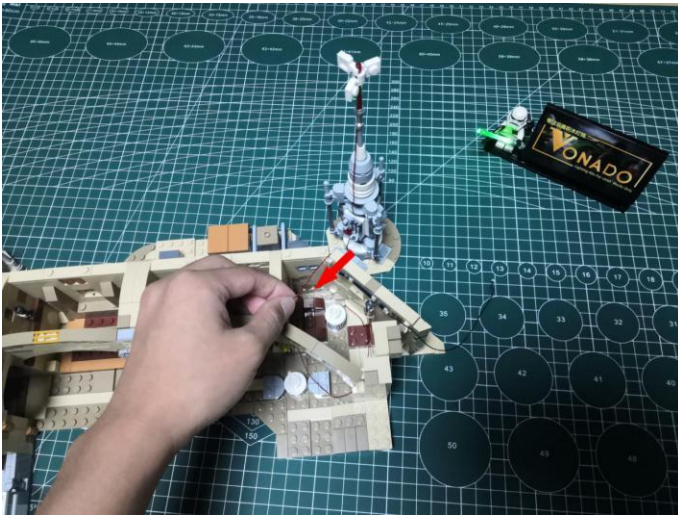

164. Turn to the back of the pub.



165. Remove the following piece.

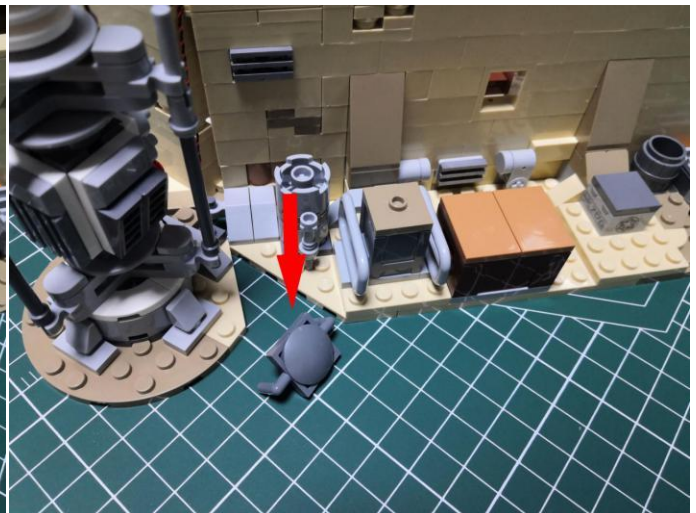
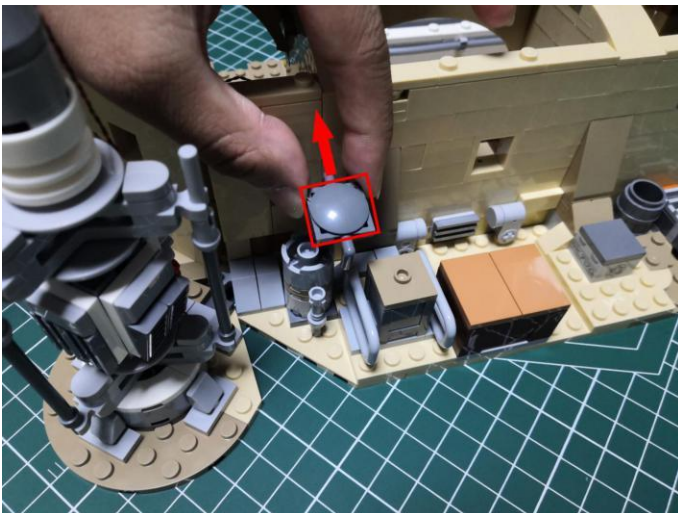

166. Disassemble it.

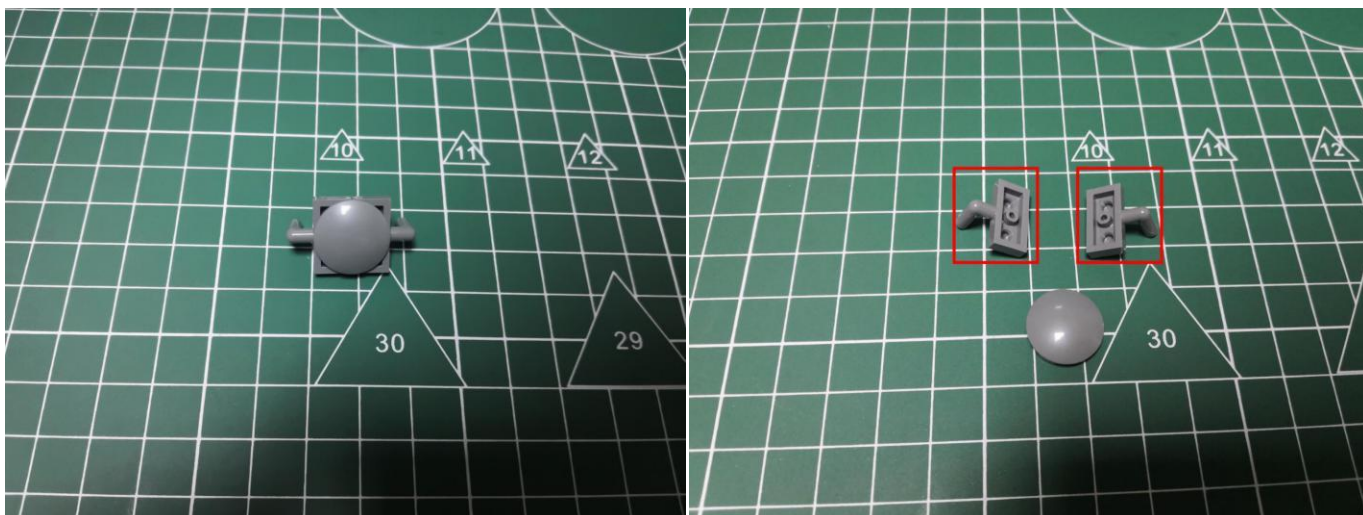

167. Take a 15cm green flashing dot light.

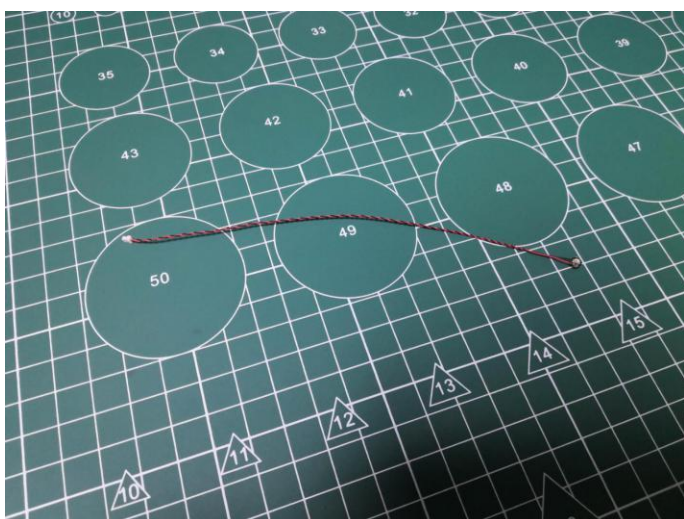

168. Bend the light a bit, and place it at the piece as per below.

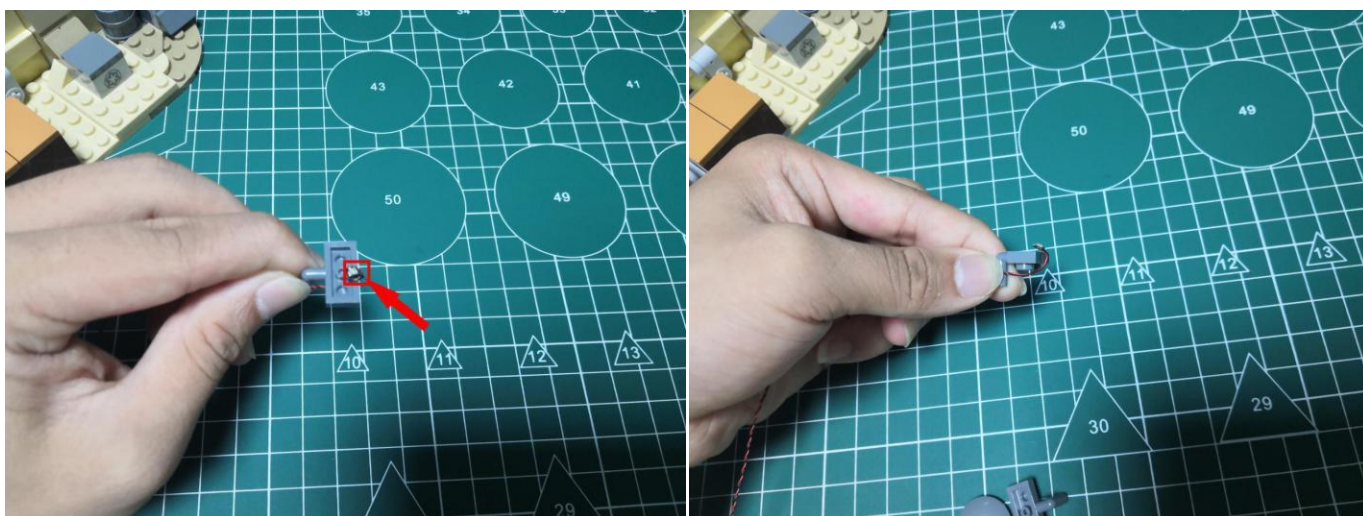

169.Reconnect the piece.

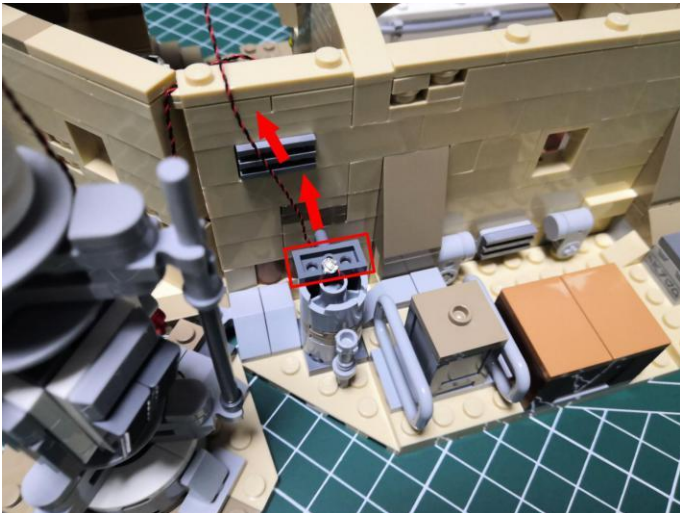

170.Reconnect the other half of the piece.

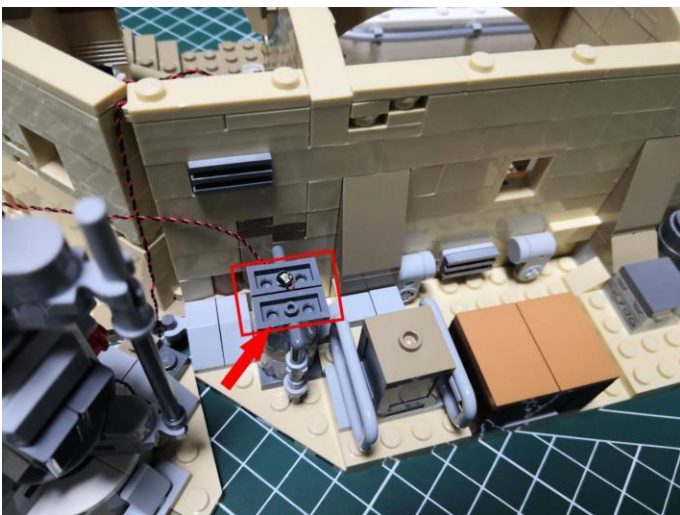

171.Take a trans white 2x2 round plate.

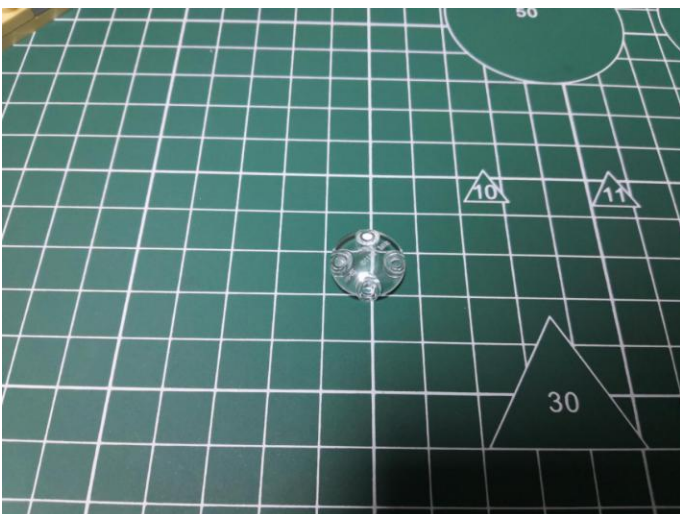

172. Connect it over the light.

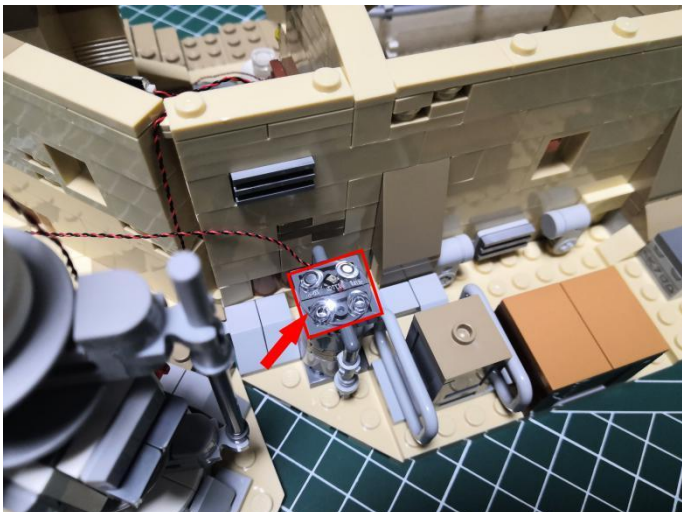

173. Disconnect the following piece.

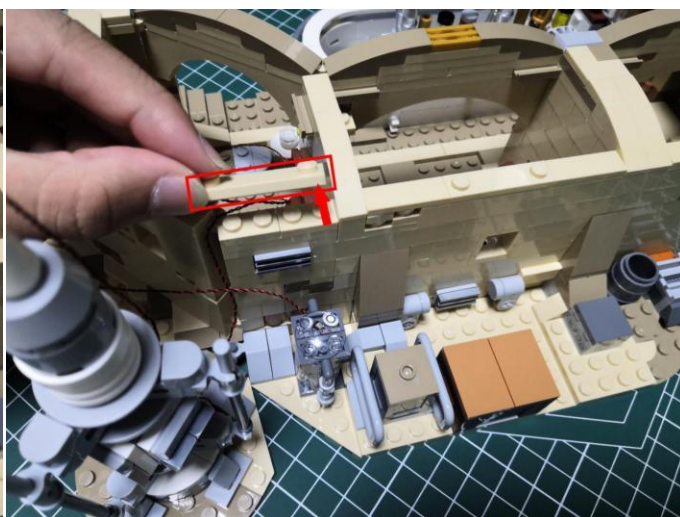
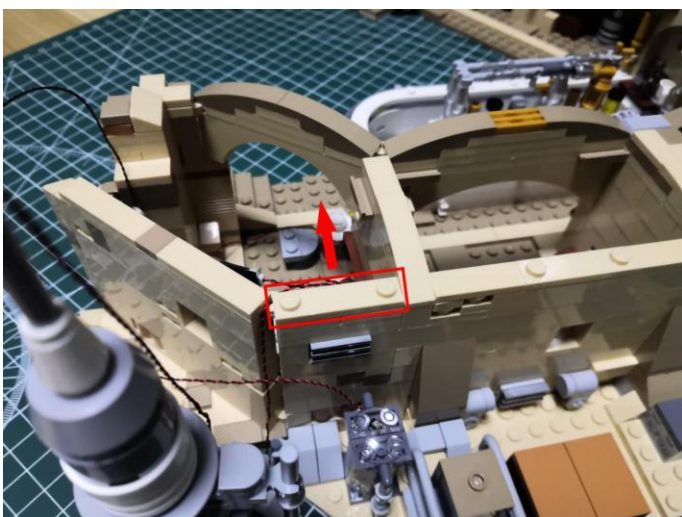

174. Pull the cable up and straighten the cable.

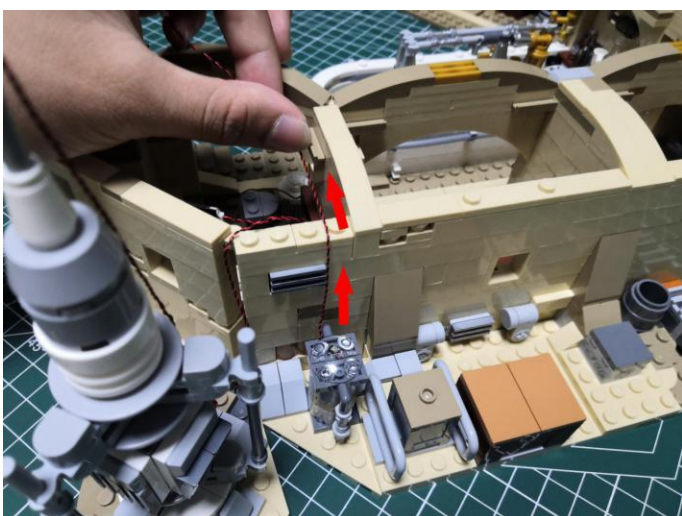

175.Reconnect the light yellow piece.

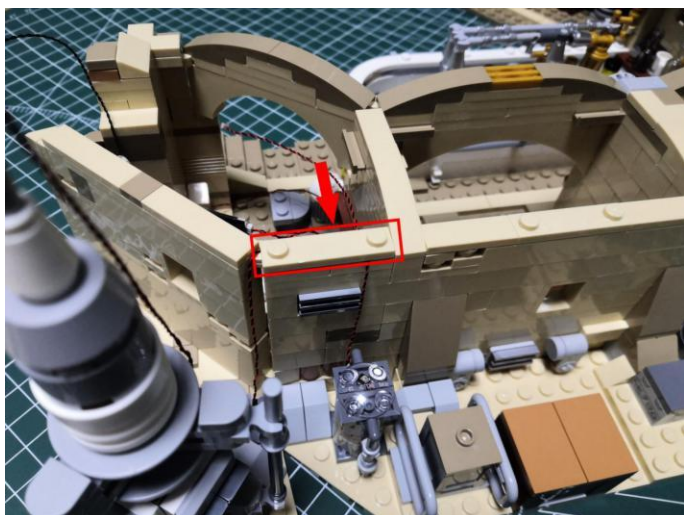

176.Remove the following piece.



177.Straighten the 3 cables as per below.



178.Reconnect the piece.

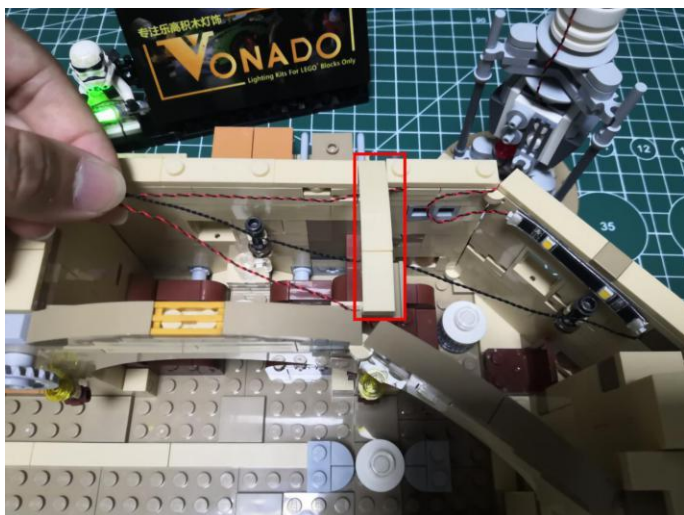

179.Reconnect the roof.



180.Remove the lamp#2.



181. Disassemble the lamp.



182. Take a 15cm yellow flashing dot light.

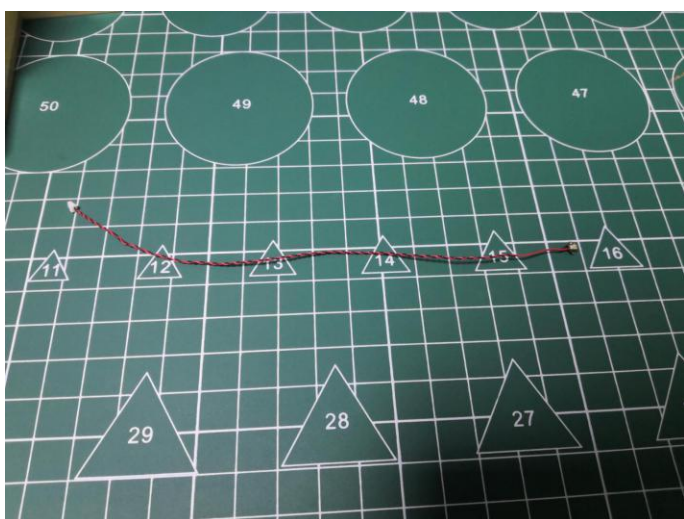

183. With lighting part facing up, place the light at the top of the post as per below.

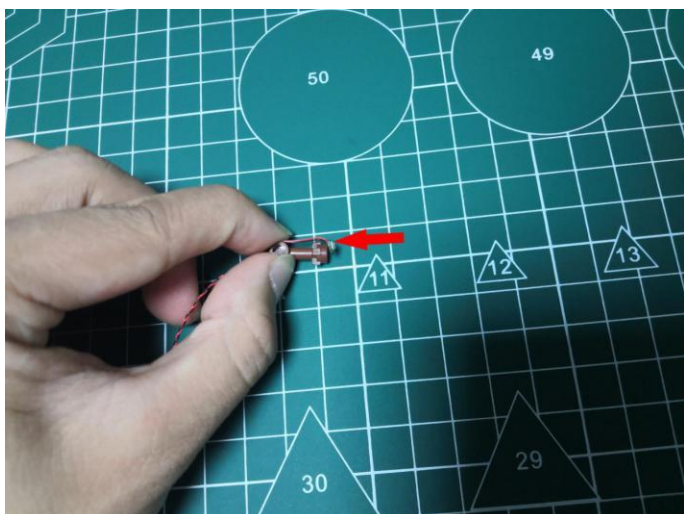

184.Reconnect the other pieces.

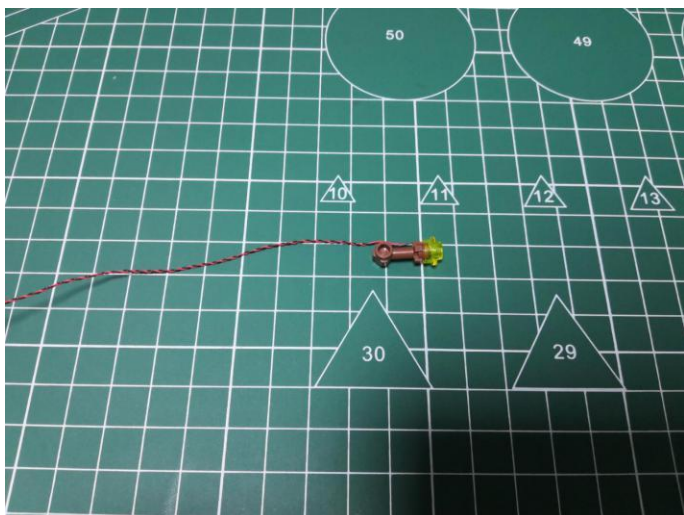

185.Reconnect the wall lamp.



186.Disconnect the following piece.

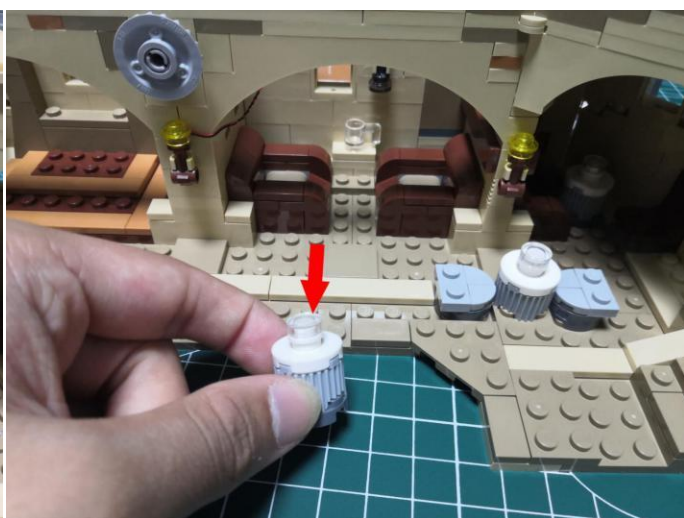
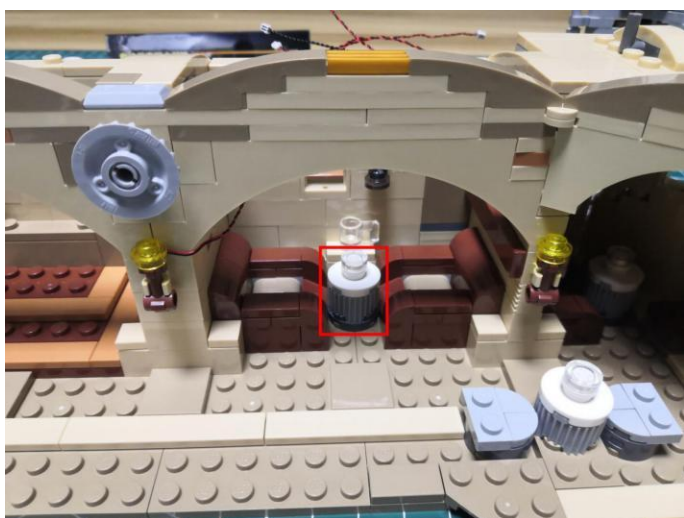

187. Disconnect the following trans round plate from the top.

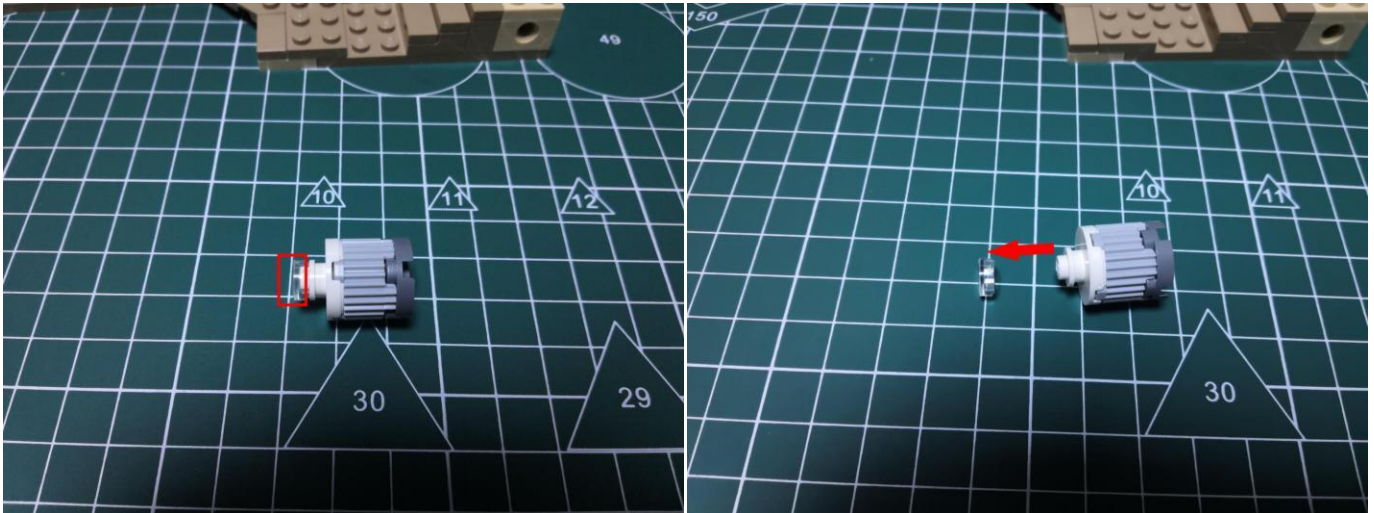

188. Take a 15cm white dot light, a trans blue round plate.

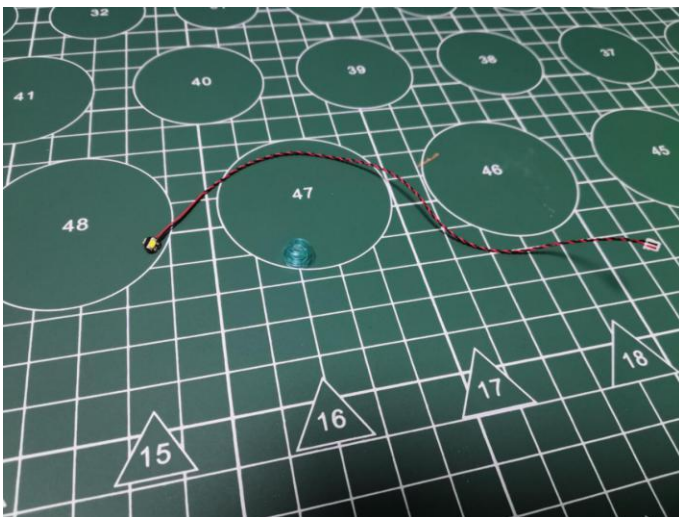

189. With lighting part facing up, place the light on the following piece.

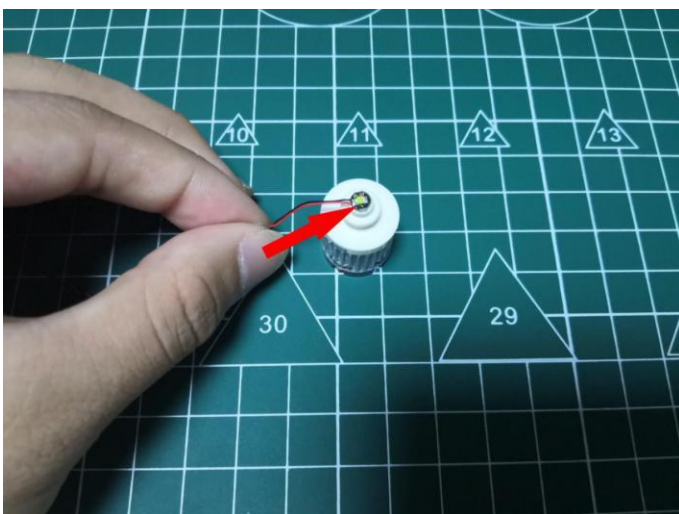

190. Connect the round plate over to secure the light.

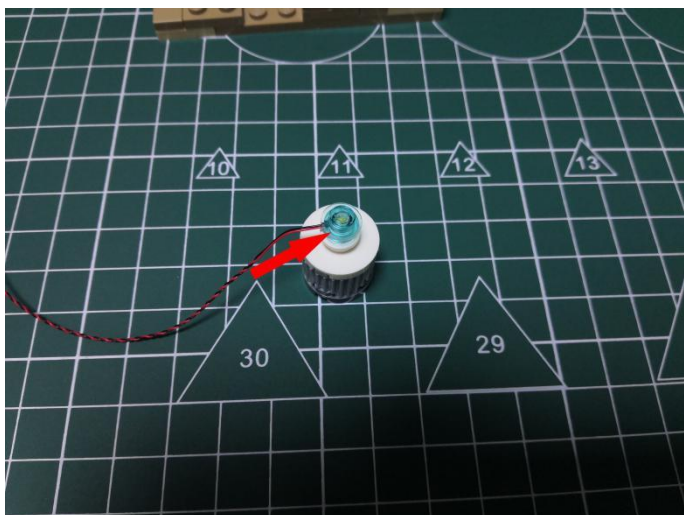

191. Reconnect the following piece back to the building.

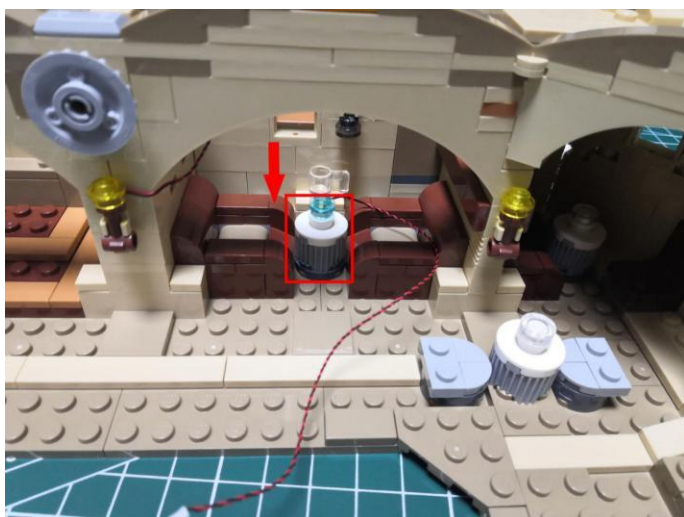

192. Press the cable on the sofa.

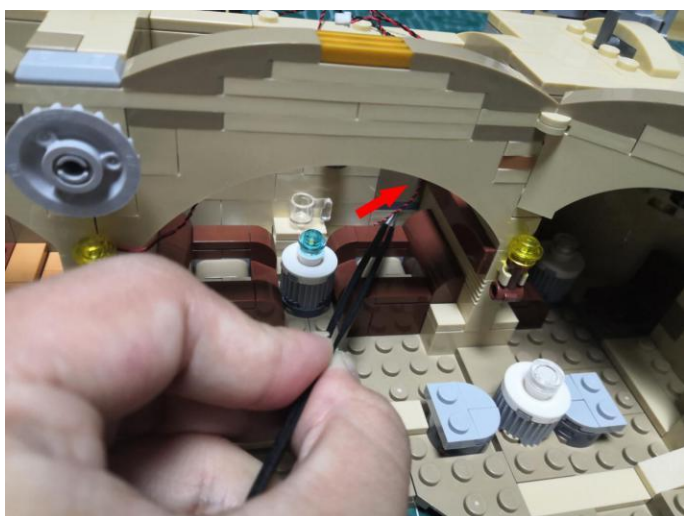

193. Take an 8-port expansion board.

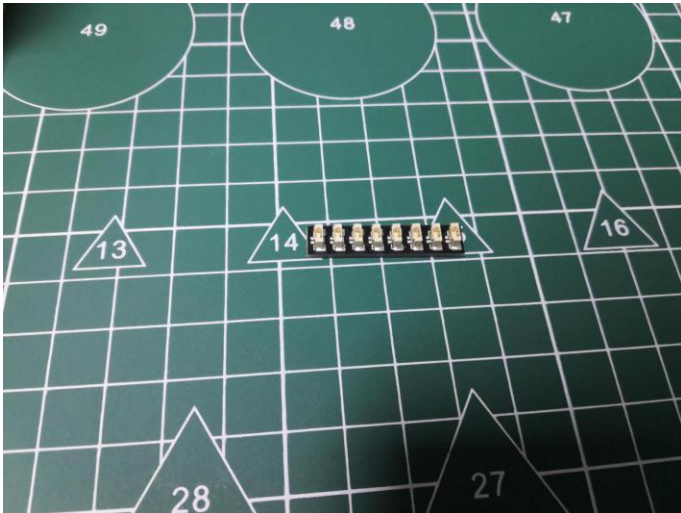

194. Connect the cables to the expansion board.



195. Take a blue strip light, two 5cm connecting cables, assemble them as per below.

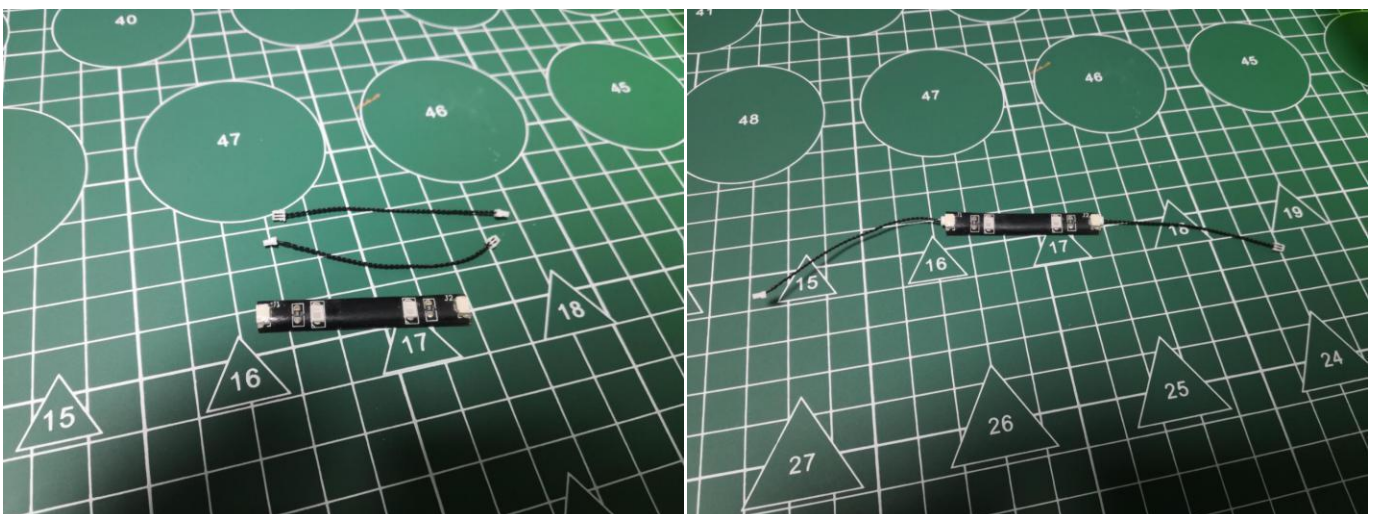

196. Connect the 5cm connecting cable to the expansion board.

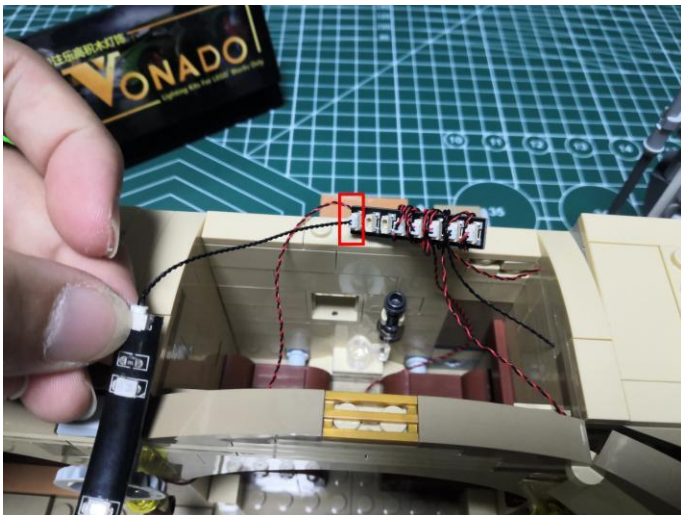

197. Stick the strip light to the wall.



198. Disconnect the following 2 pieces.

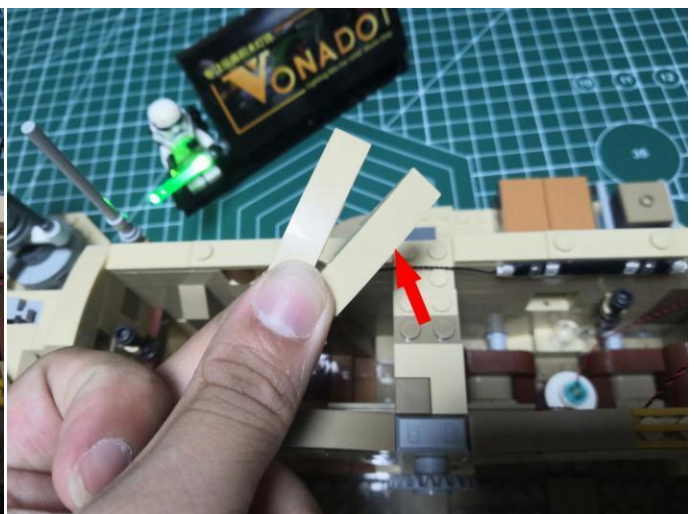

199. Place the cable as per below.



200. Reconnect the pieces to secure the cable.

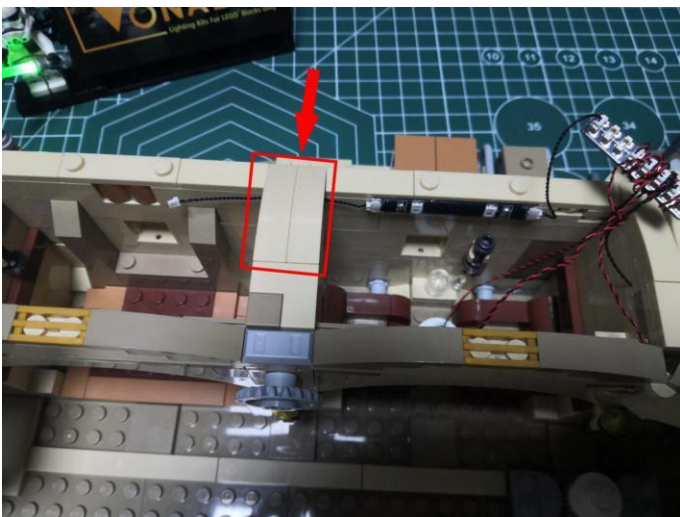

201. Take a warm white 15cm dot light, a light gray plate with claw, a gray hinge plate with handle, an adhesive square.

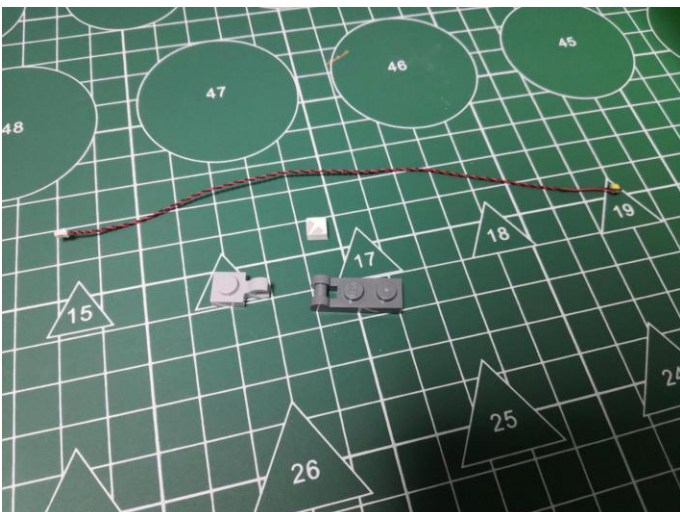

202. Assemble the light gray plate with claw and the gray hinge plate with handle together as per below.

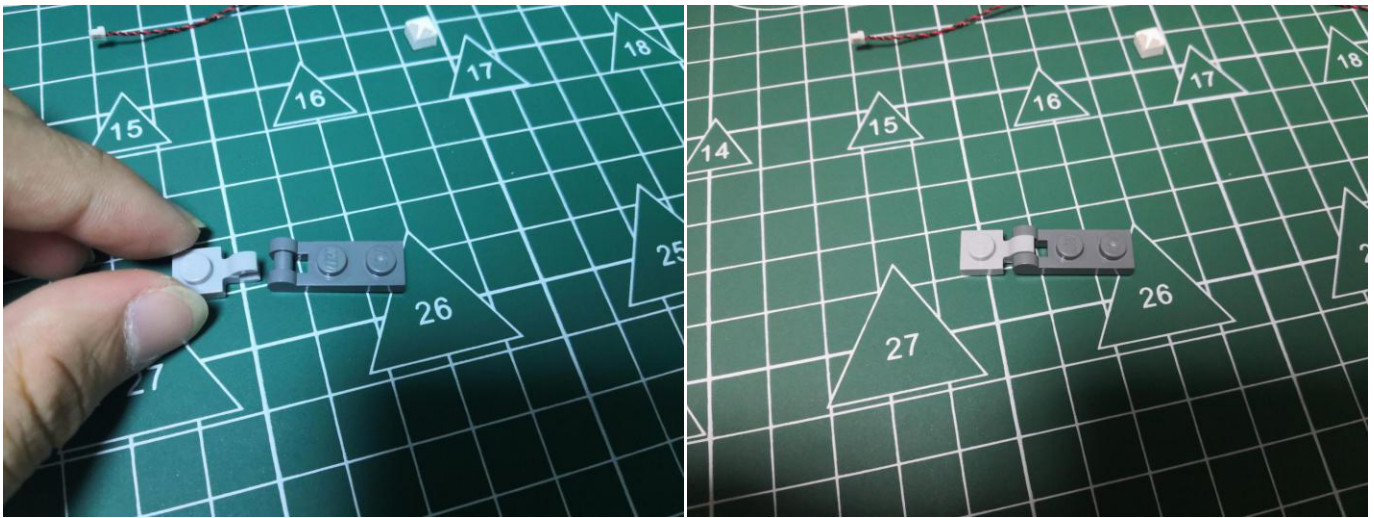

203. Stick the adhesive square to the bottom of the gray piece.

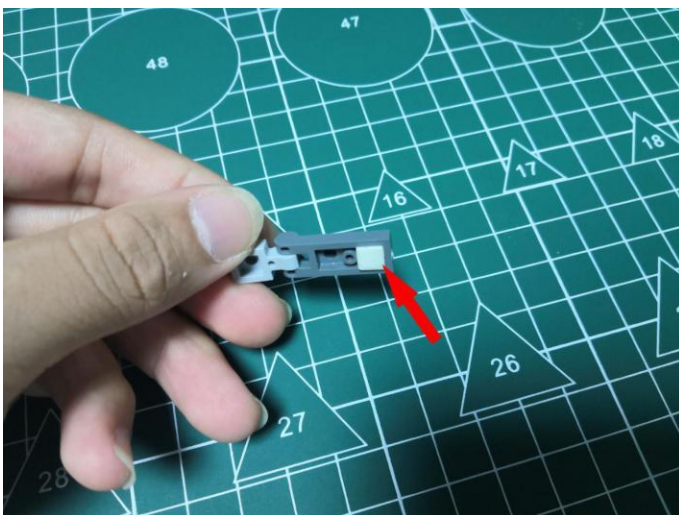

204. Stick the light to the adhesive square.

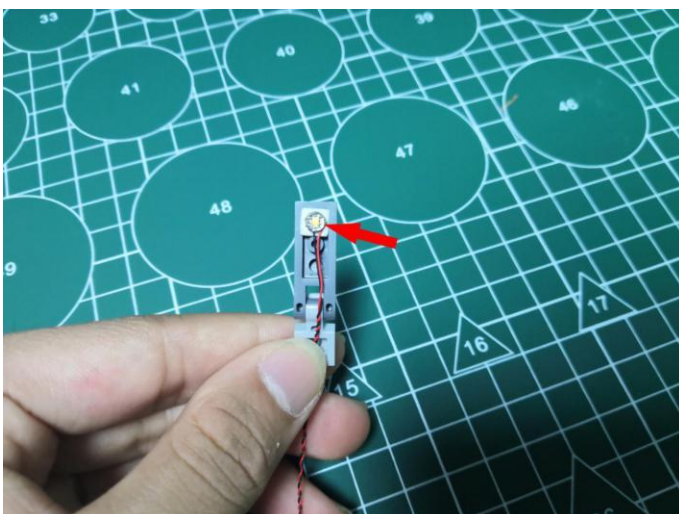

205. Take the second roof piece.



206. Disconnect the following dark yellow piece.

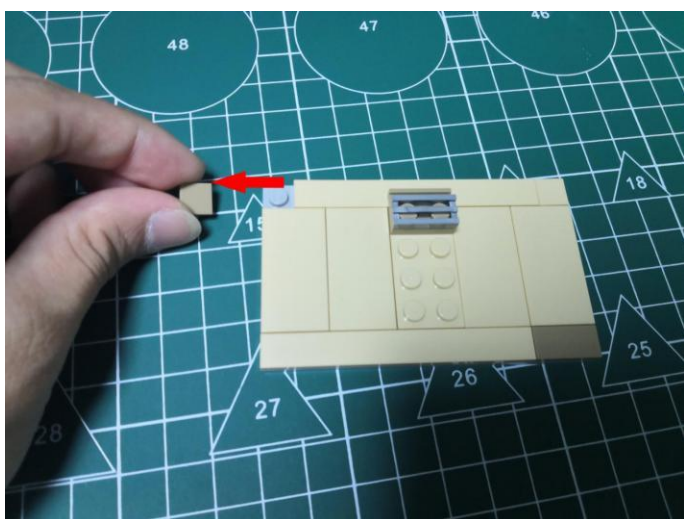

207. Connect the piece we assembled to the following place.

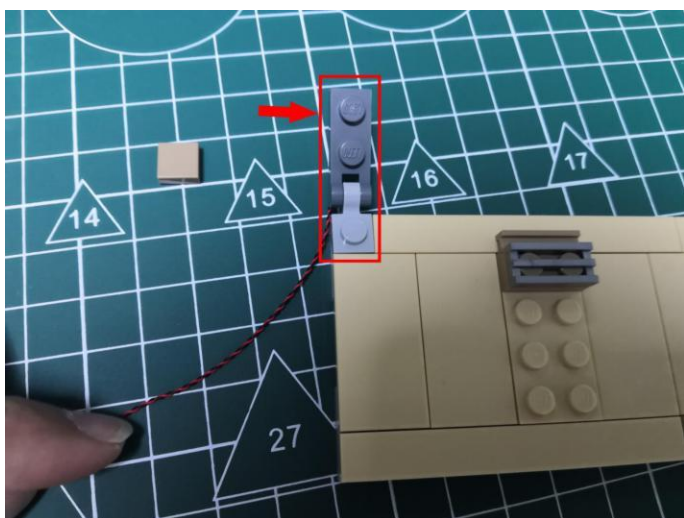

208. Connect the cable to the expansion board.

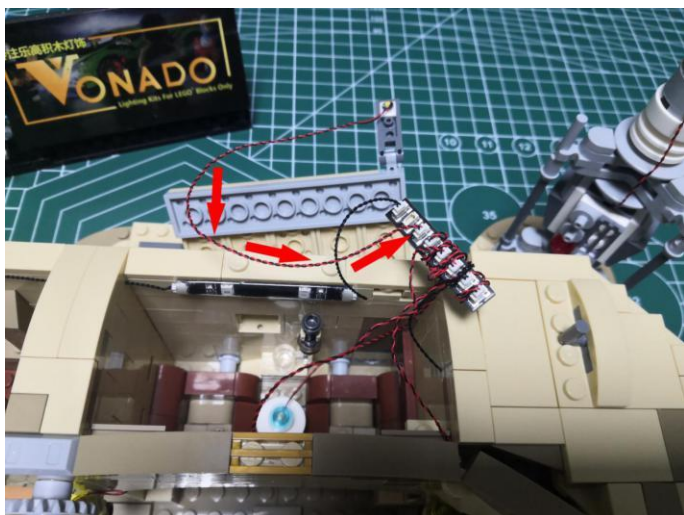

209. Take 2 adhesive squares.

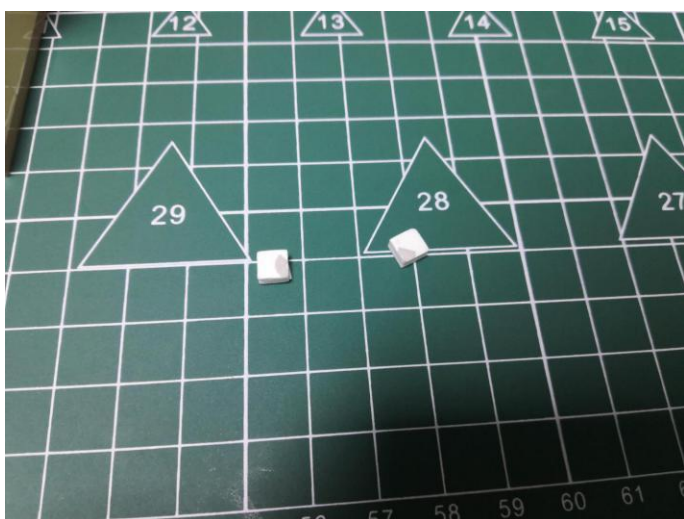

210. Stick the adhesive squares to the back of the expansion board.

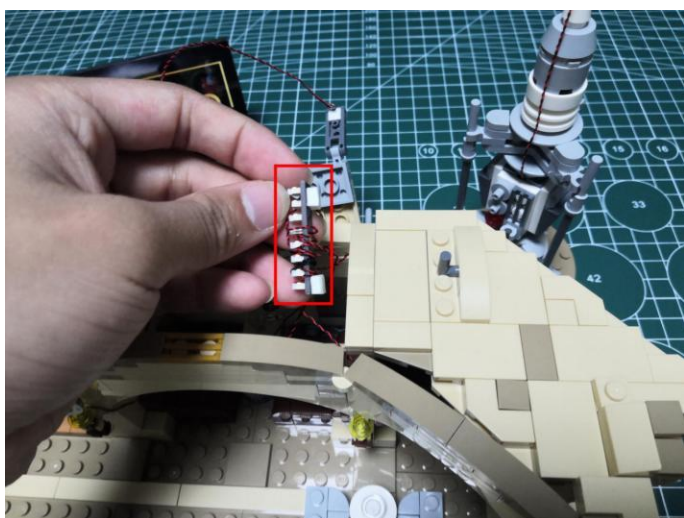

211. Stick the expansion board to the wall.

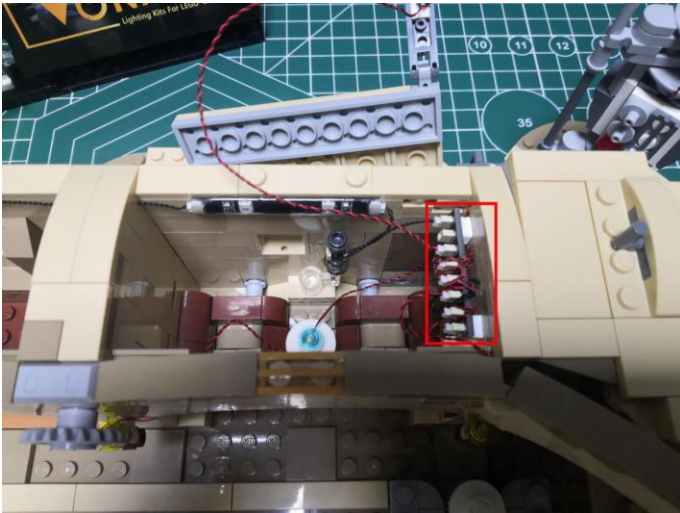

212. Reconnect the roof.

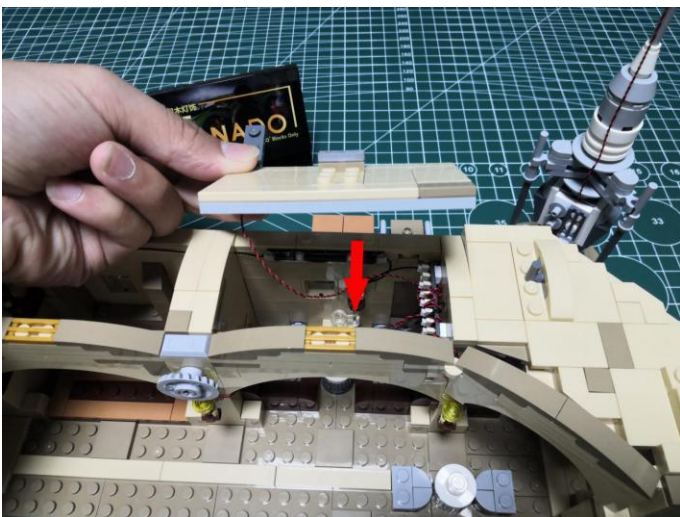

213. Turn to the inside.



214. Take an adhesive square.

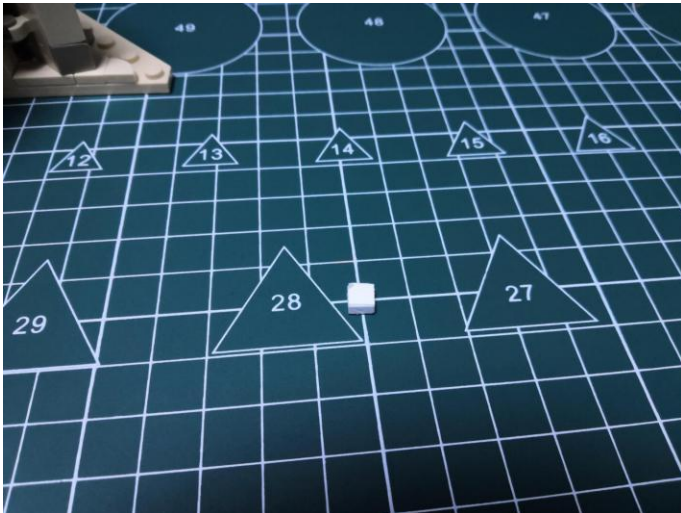

215. Stick the cable on the roof.



216. Take a 15cm connecting cable, a red strip light, assemble them as per below.

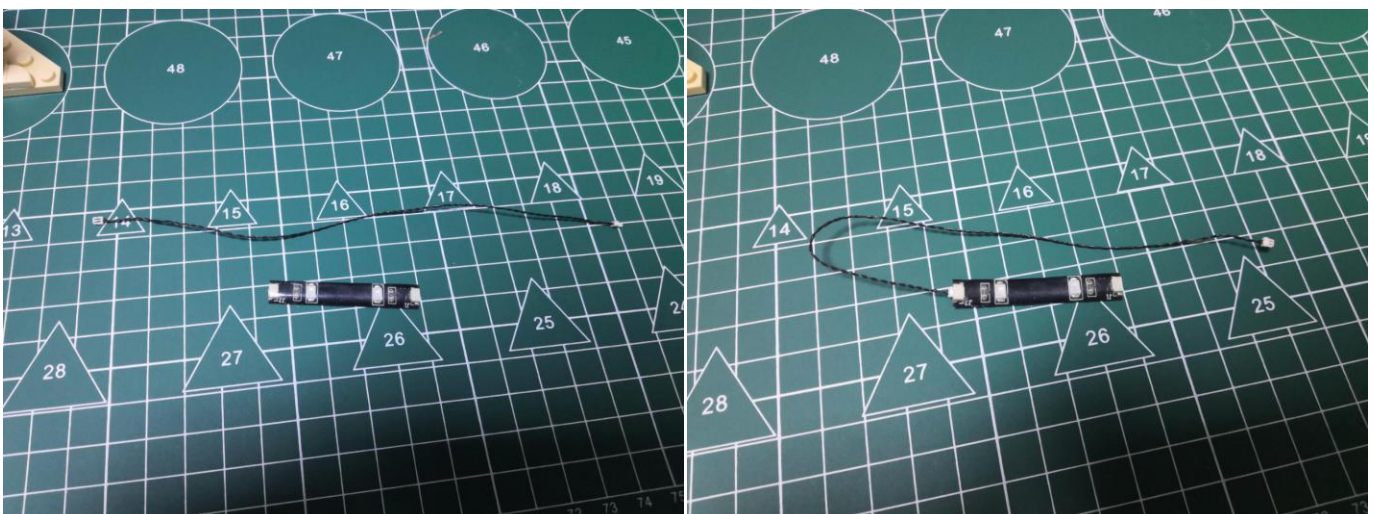

217. Connect the connecting cable from the roof to the strip light.



218. Stick the strip light to the wall.



219. Disconnect the following piece.

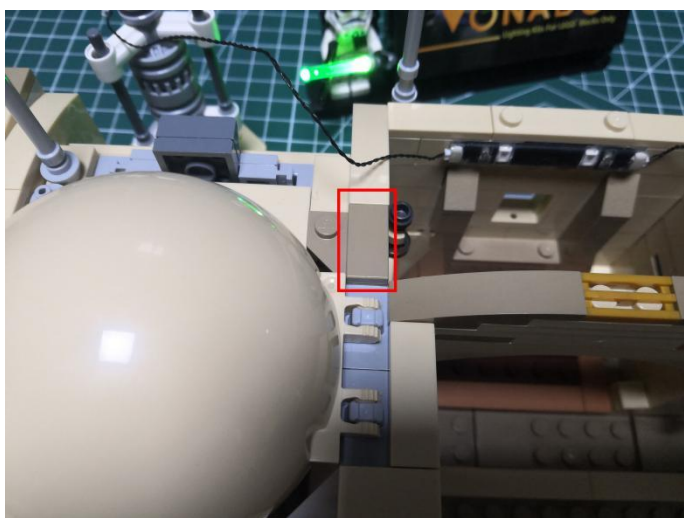

220. Place the cable as per below.

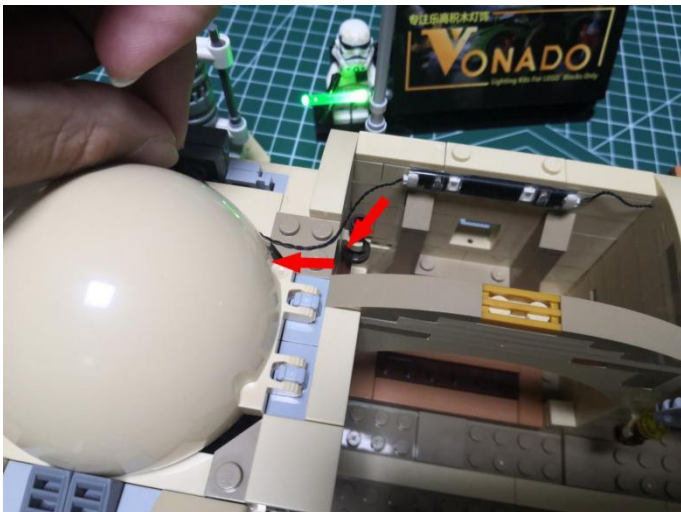

221. Reconnect the piece.

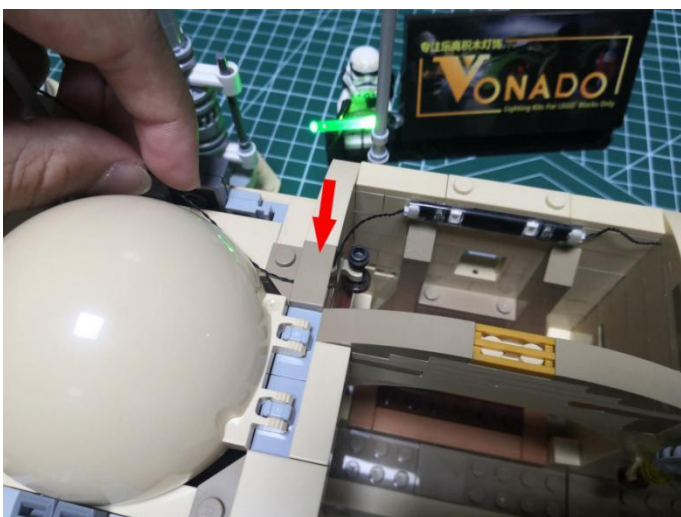

222. Open the half ball as per below.

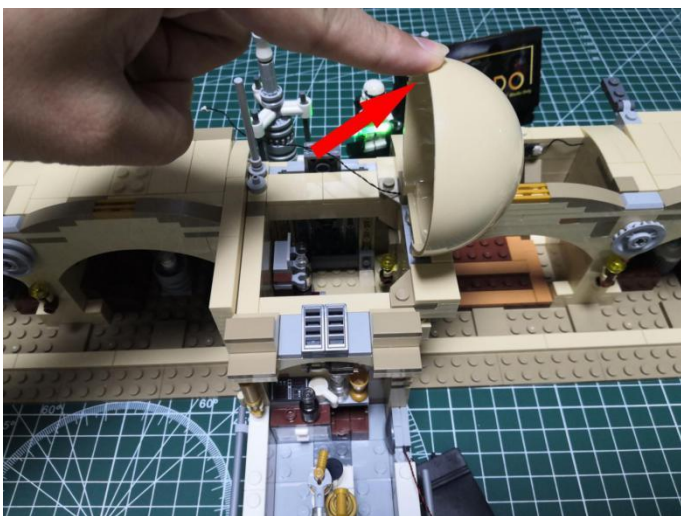

223.Reconnect the third roof piece.

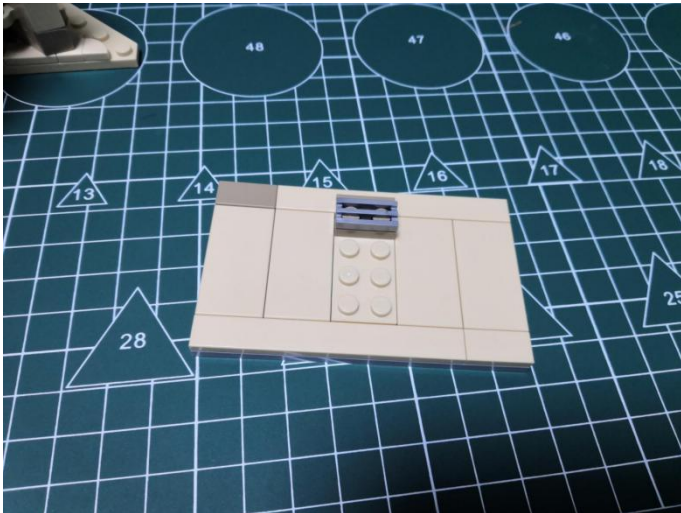

224.Take a 5cm connecting cable, a white strip light, assemble them as per below.

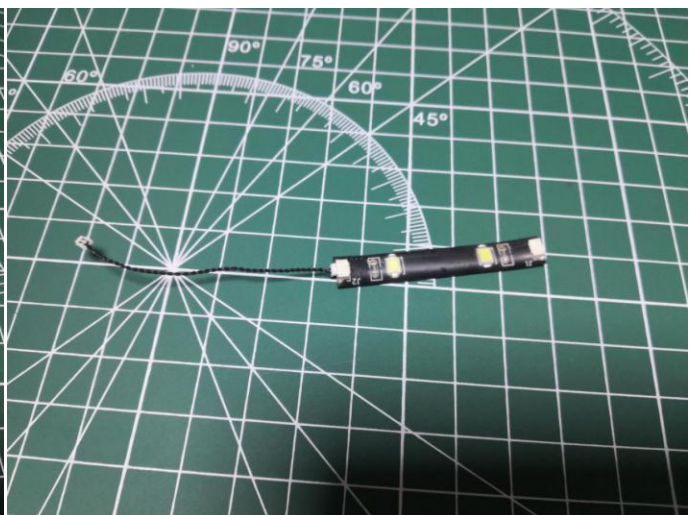
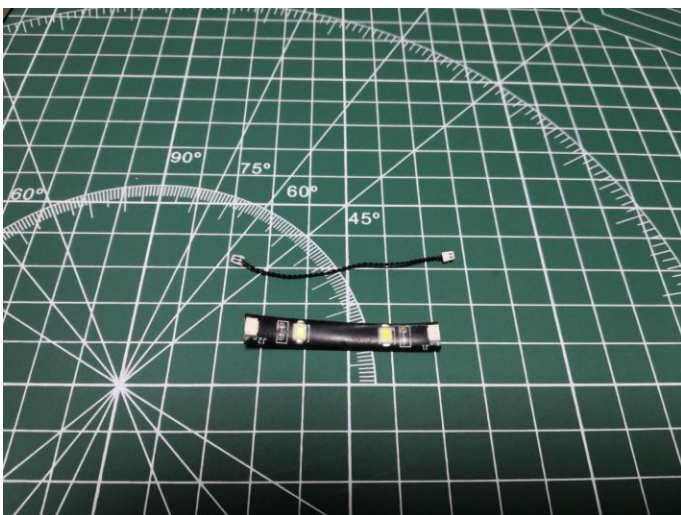

225.Connect the connecting cable to the strip light, stick the strip light to the following place.

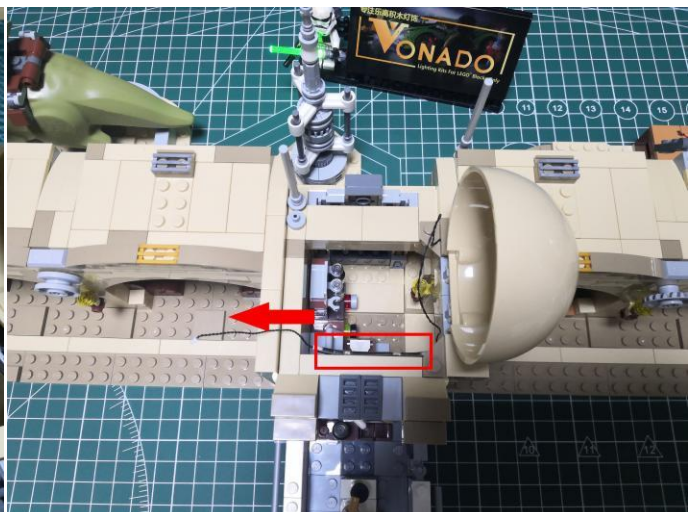
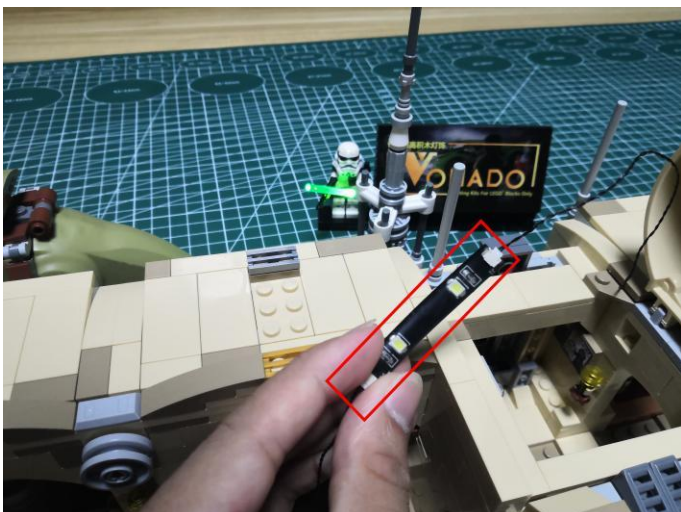

226. Turn to the following place.



227. Remove the following whole piece.



228. Disconnect the following trans bottle.



229. Take a 30cm white dot light.



230. With lighting part facing up, reconnect the trans bottle as per below.

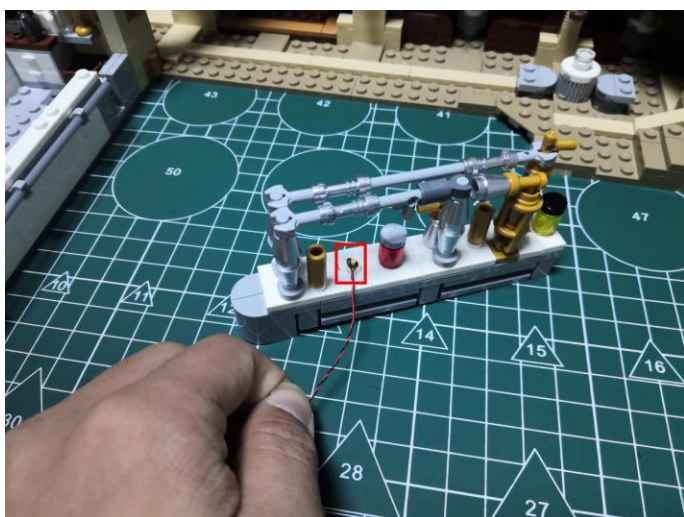

231. Lift the whole part, place the cable as per below.

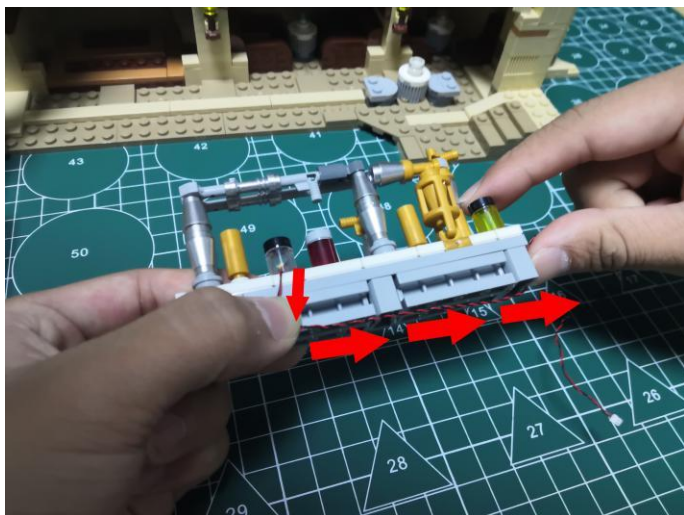

232.Reconnect the piece.

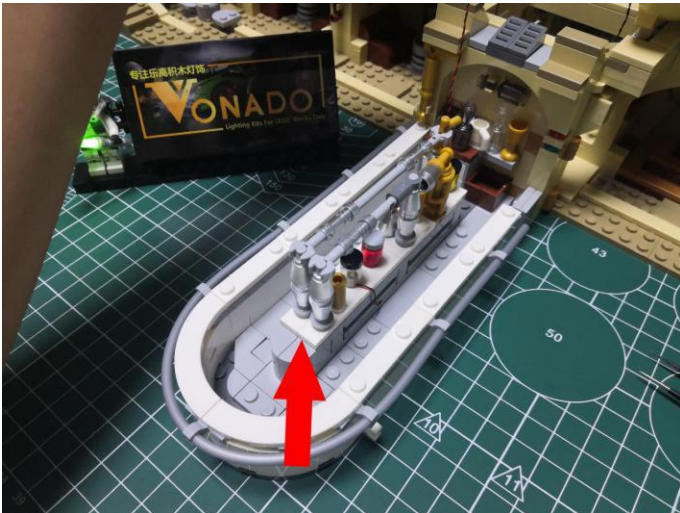

233.Take a 15cm connecting cable, a warm white strip light, assemble them as per below.

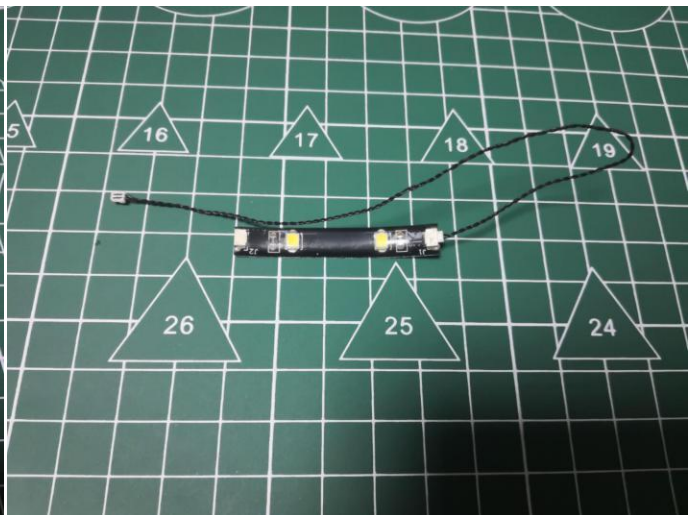
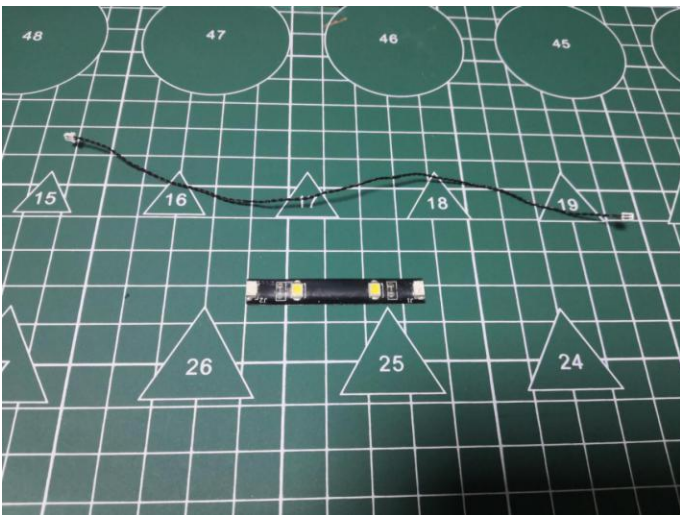

234.Connect the previous connecting cable to the strip light.

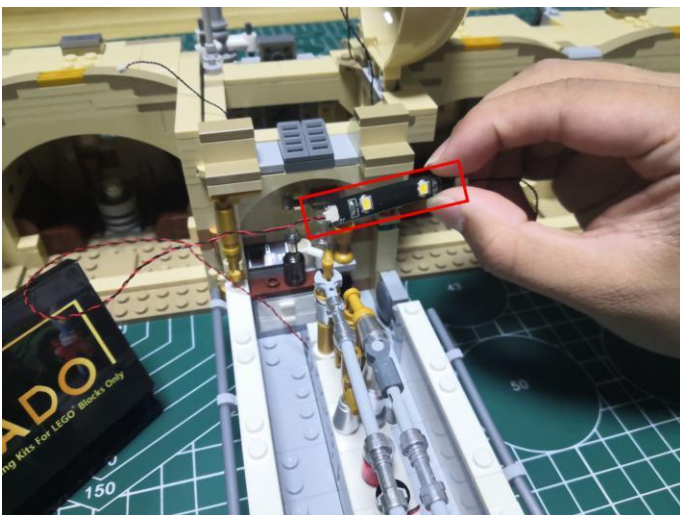

235. Place the cable as per below.

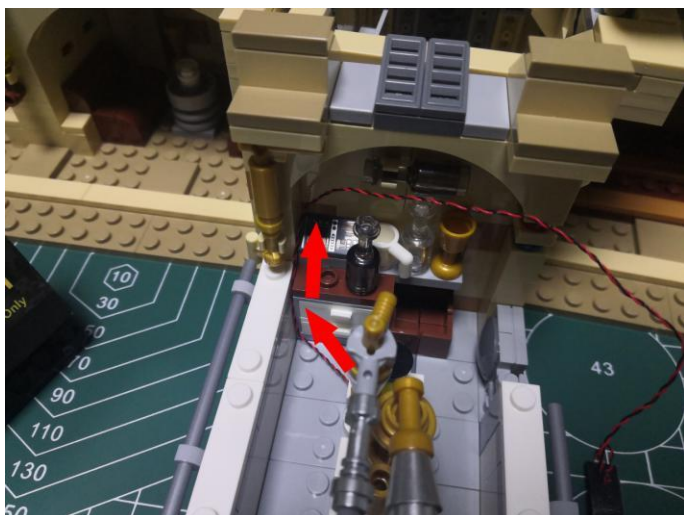

236. Press excess cable behind the strip light.

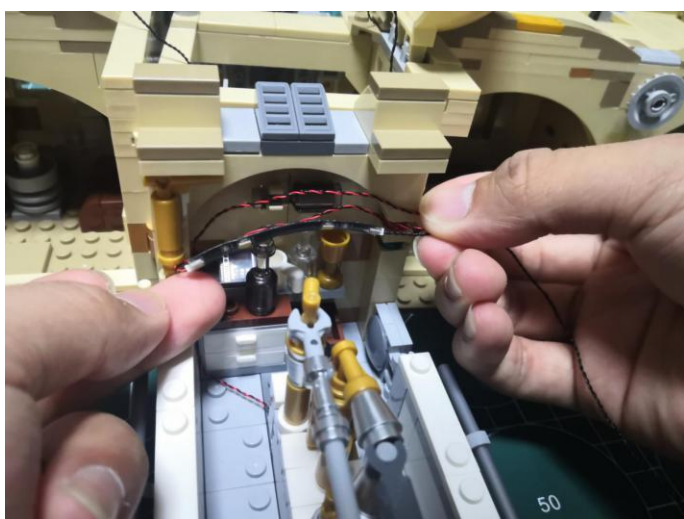

237. Stick the strip light to the following place.

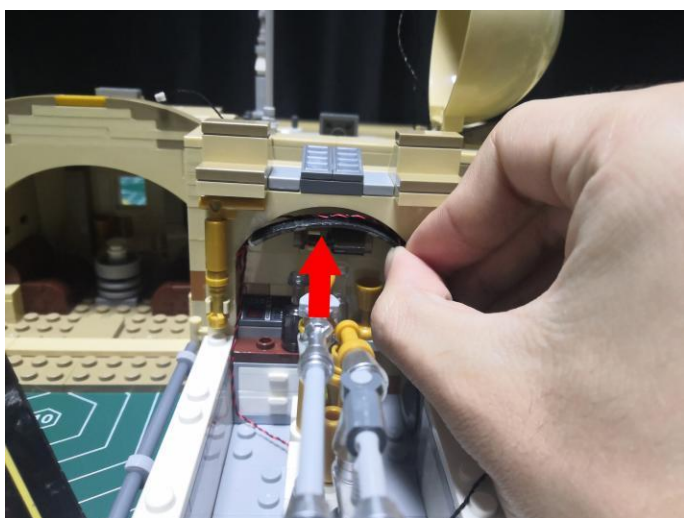

238. Disconnect the following piece.

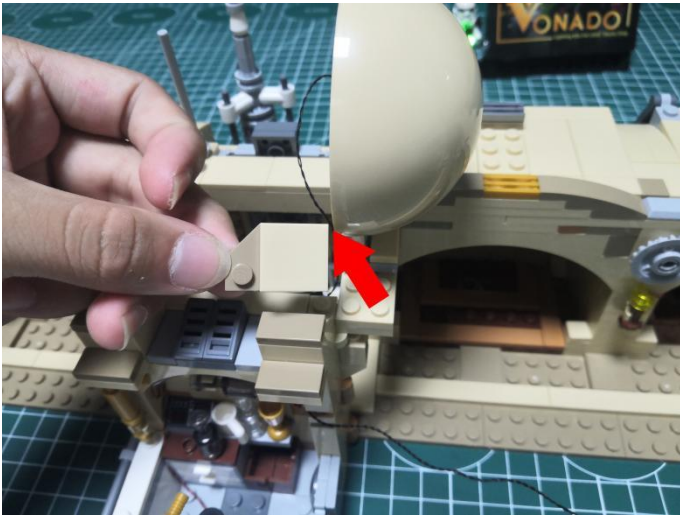

239. Place the cable as per below.

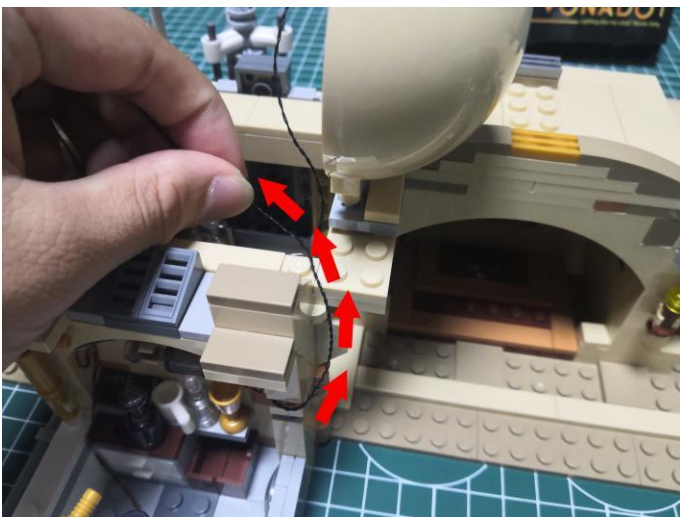

240. Reconnect the piece.

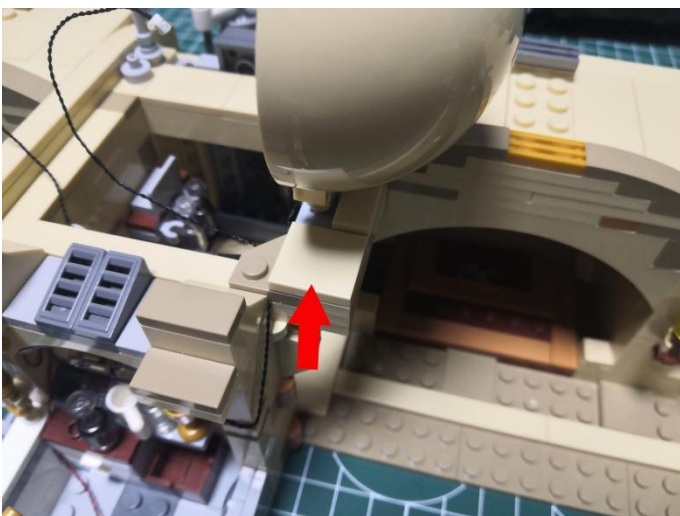

241. Turn to the following place.



242. Open the half ball.

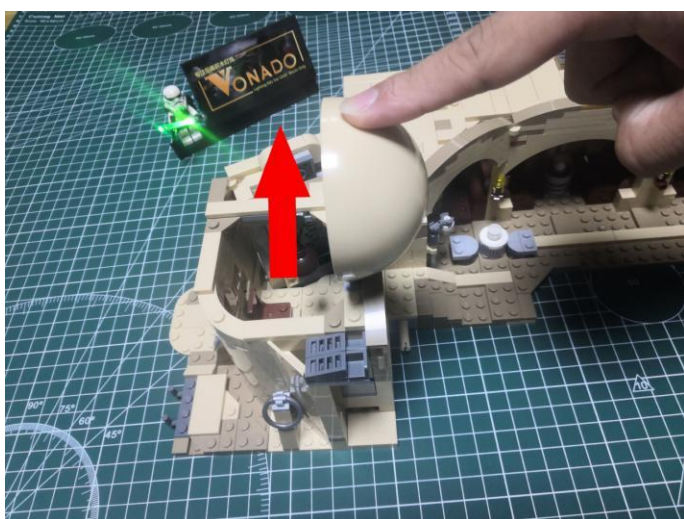

243. Take a 15cm connecting cable, a white strip light, assemble them as per below.

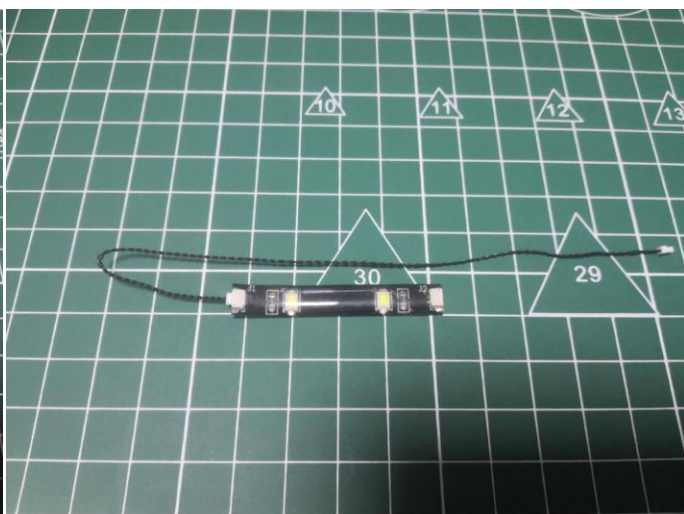
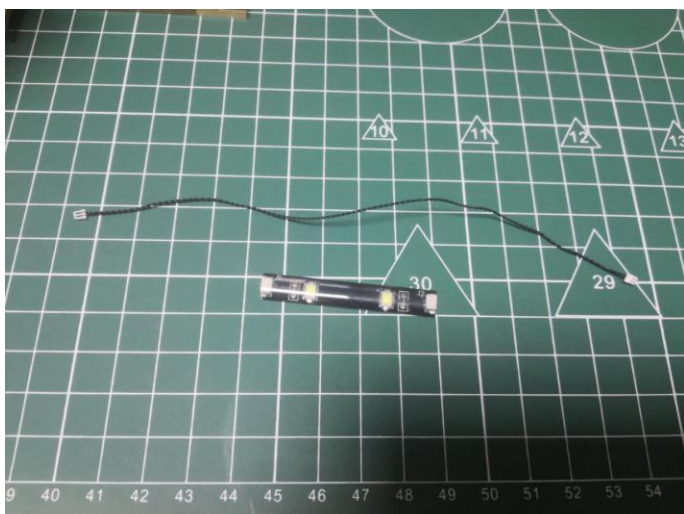

244. Stick the strip light to the following place.



245. Disconnect the top of the half ball piece as per below.

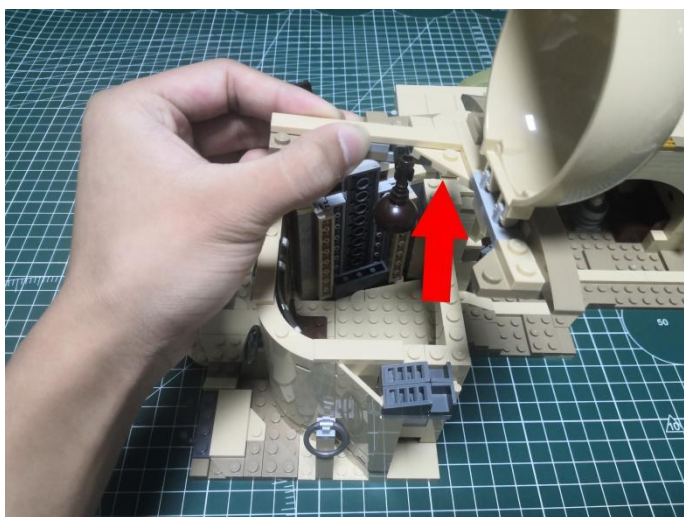

246. Turn to the following place.



247. Disconnect the whole top piece as per below.



248. Remove the following piece.



249. Place the cable as per below, reconnect the piece.

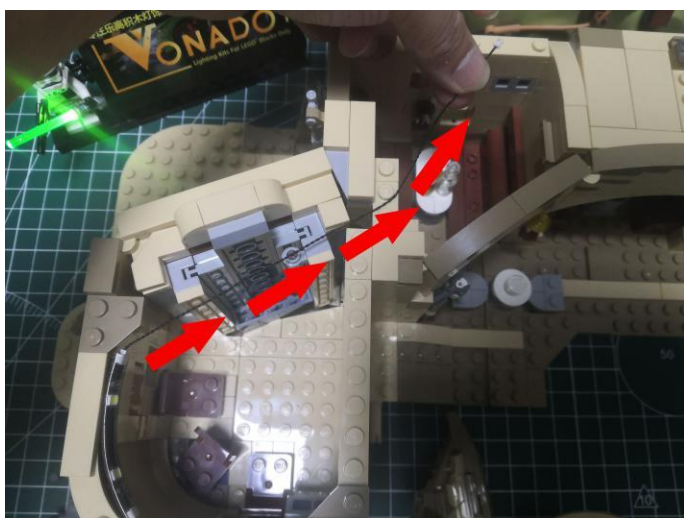

250.Reconnect the piece back to the top of the half ball as per below.

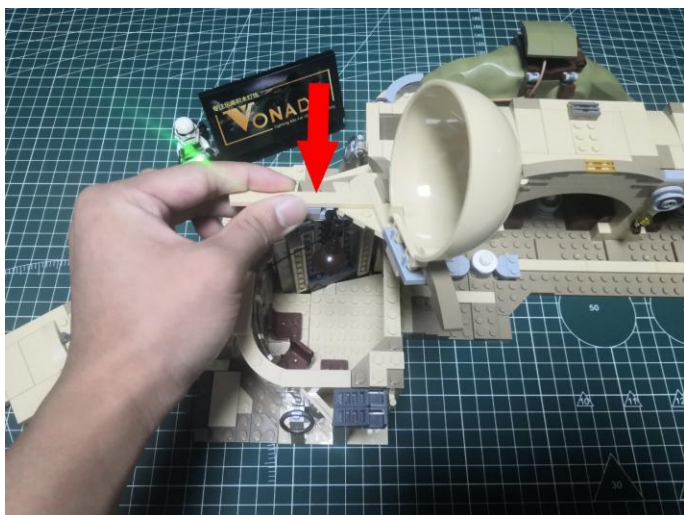

251.Turn to the back of the pub.



252.Take a warm white 30cm dot light, a trans white 1x1 slope brick.

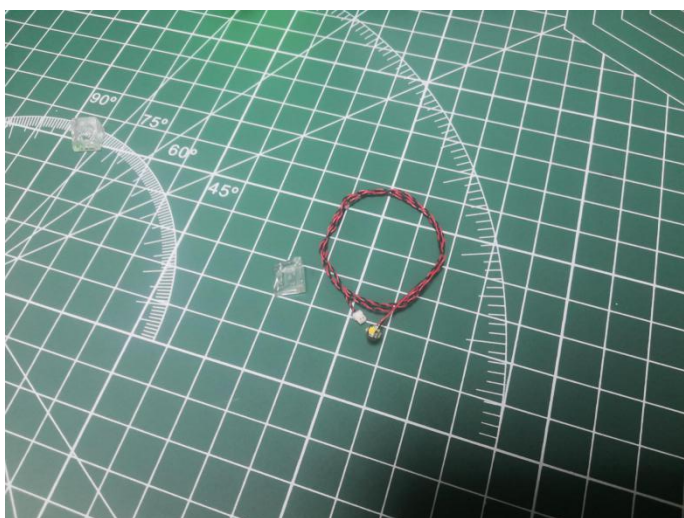

253. With lighting part facing up, connect the trans white 1x1 slope brick over as per below.

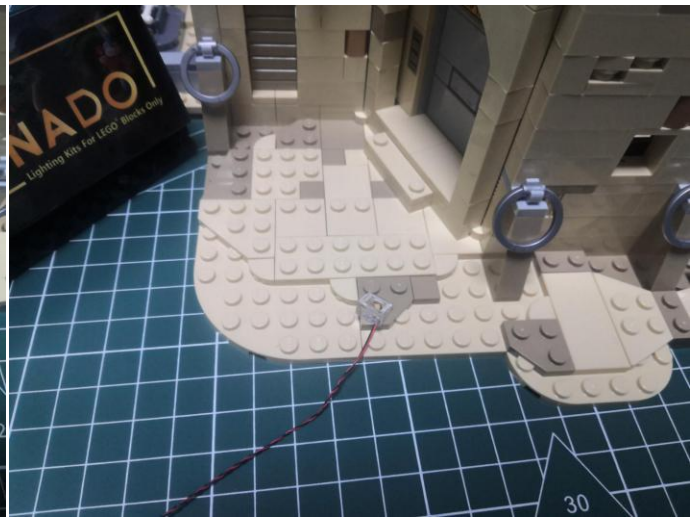
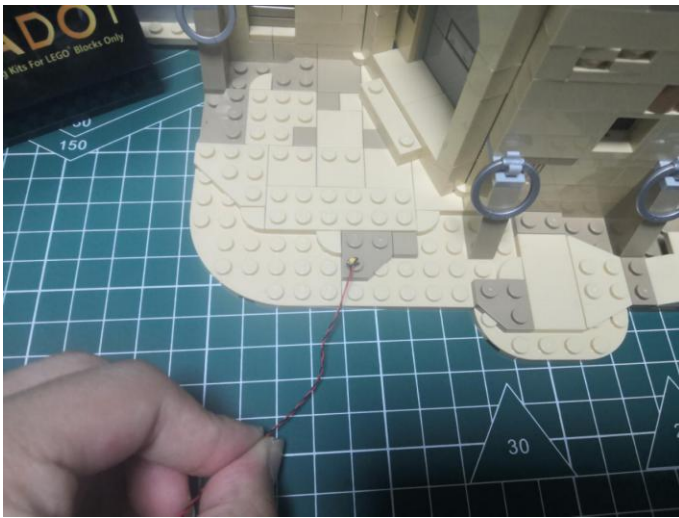

254. Lift the pub up, place the cable underneath as per below.

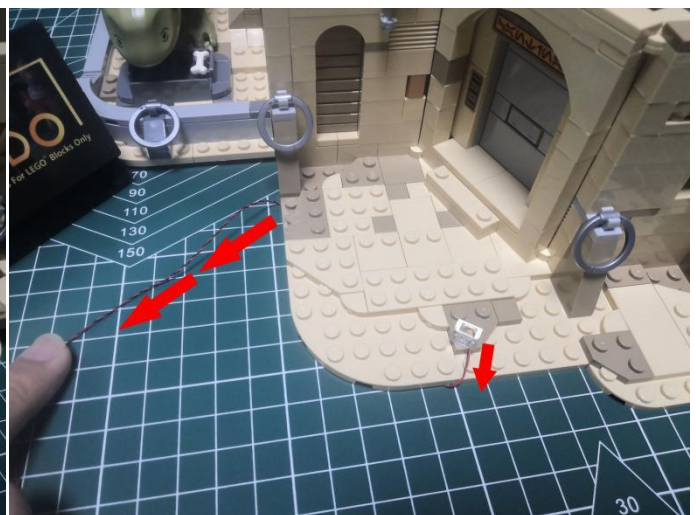

255. Remove the following piece.



256. Place the cable as per below, reconnect the piece.

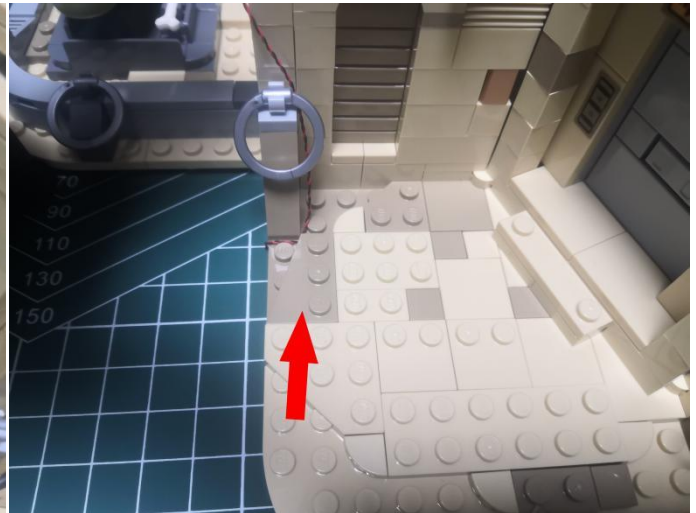
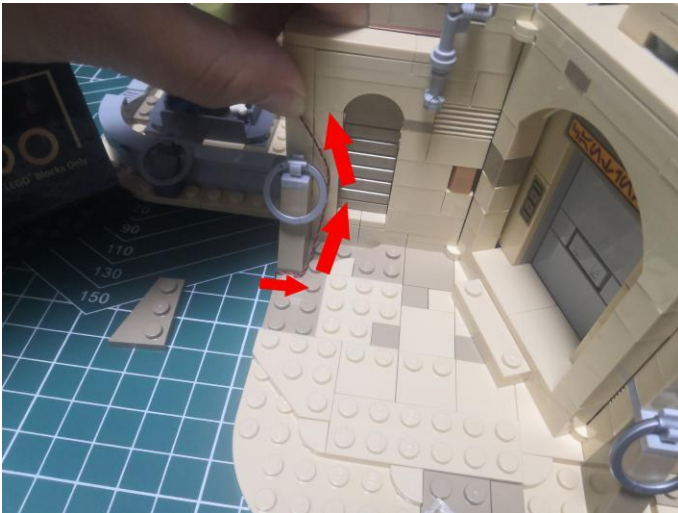

257. Take a warm white 15cm dot light, a trans white 1x1 slope brick.

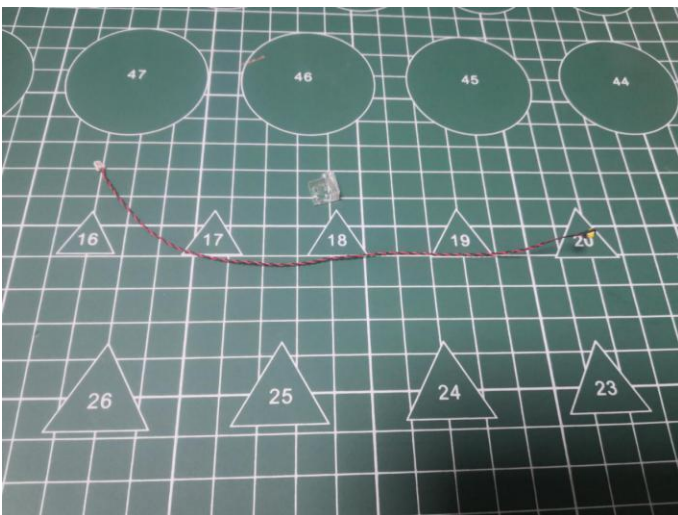

258. With lighting part facing up, connect the trans white 1x1 slope brick over as per below.



259. Remove the following base plate.

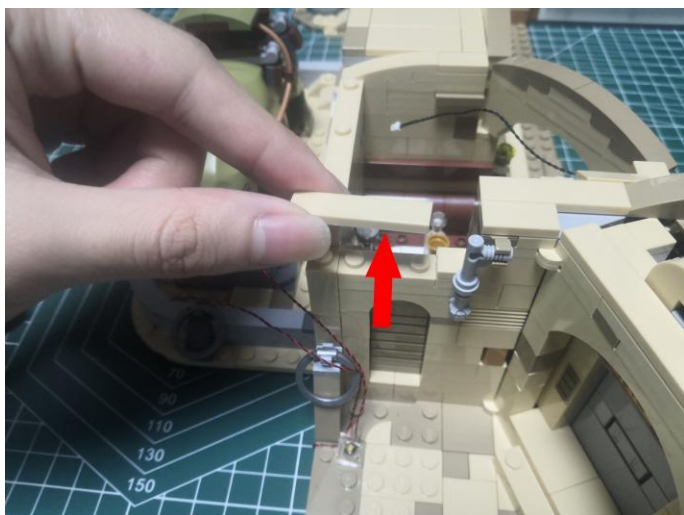

260. Place the cable as per below, reconnect the plate.



261. Turn to the following place.



262. Remove the 2 roofs.

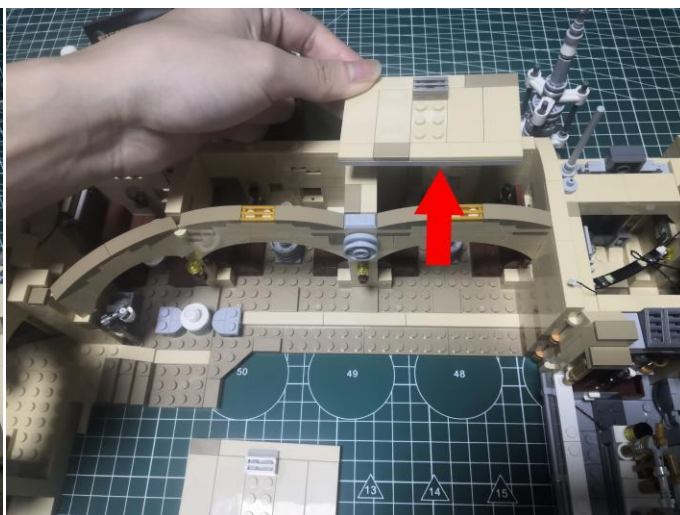

263. Turn to the following place, disconnect the wall lamp.



264. Disassemble the lamp.

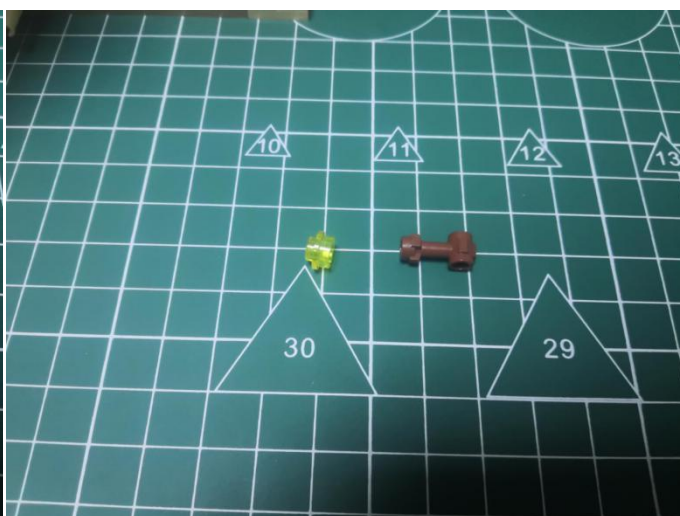

265. Take a 15cm yellow flashing dot light.

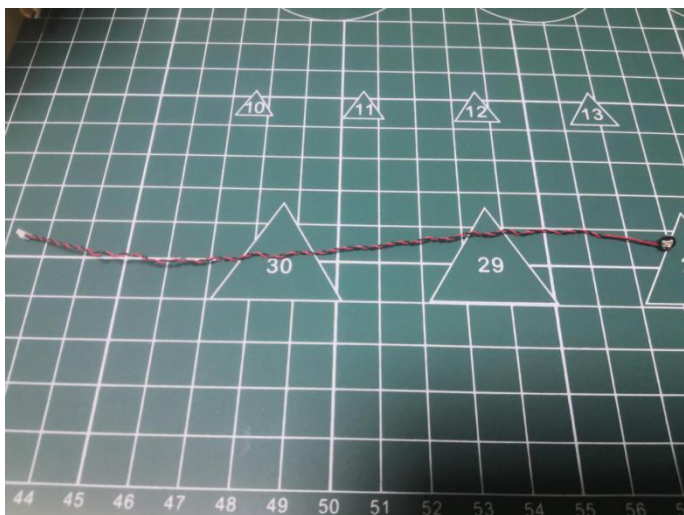

266. Place the light as per below.



267. Connect the round plate over.

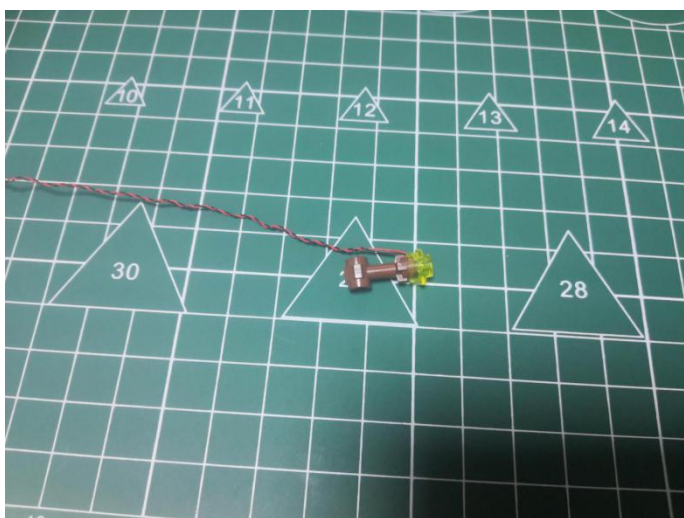

268.Reconnect the wall lamp.



269.Pull the cable inside the house.

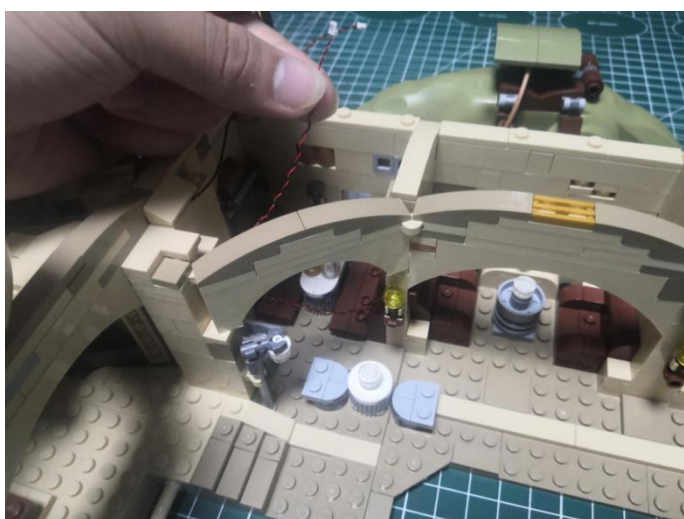

270.Take a warm white strip light, two 5cm connecting cables, assemble them as per below.

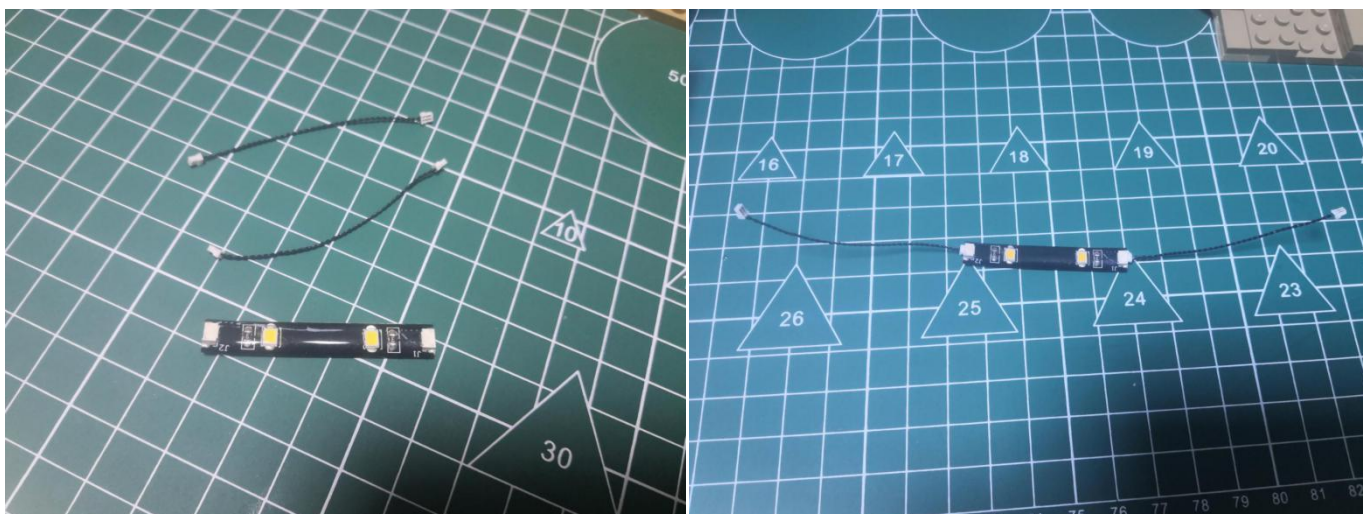

271. Stick the strip light to the following place.



272. Take a 6-port expansion board.



273. Connect the cables from the left side to the expansion board.



274. Wind the cable from the right wall lamp around the following place.



275. Connect the cable to the expansion board.

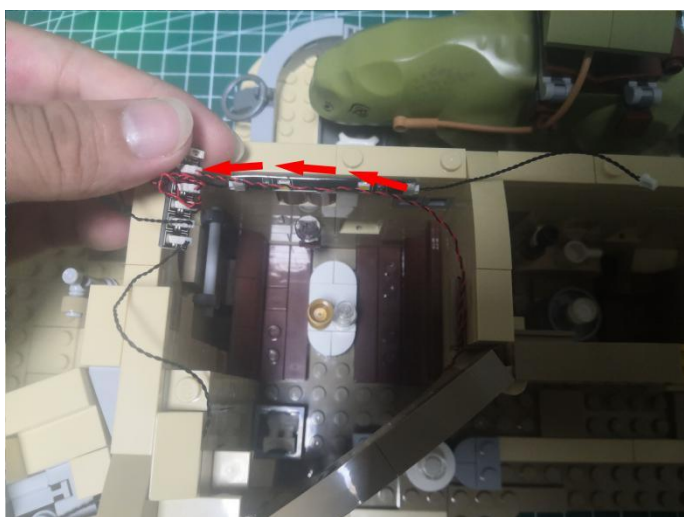

276. Take a 5cm connecting cable, a blue strip light, assemble them as per below.

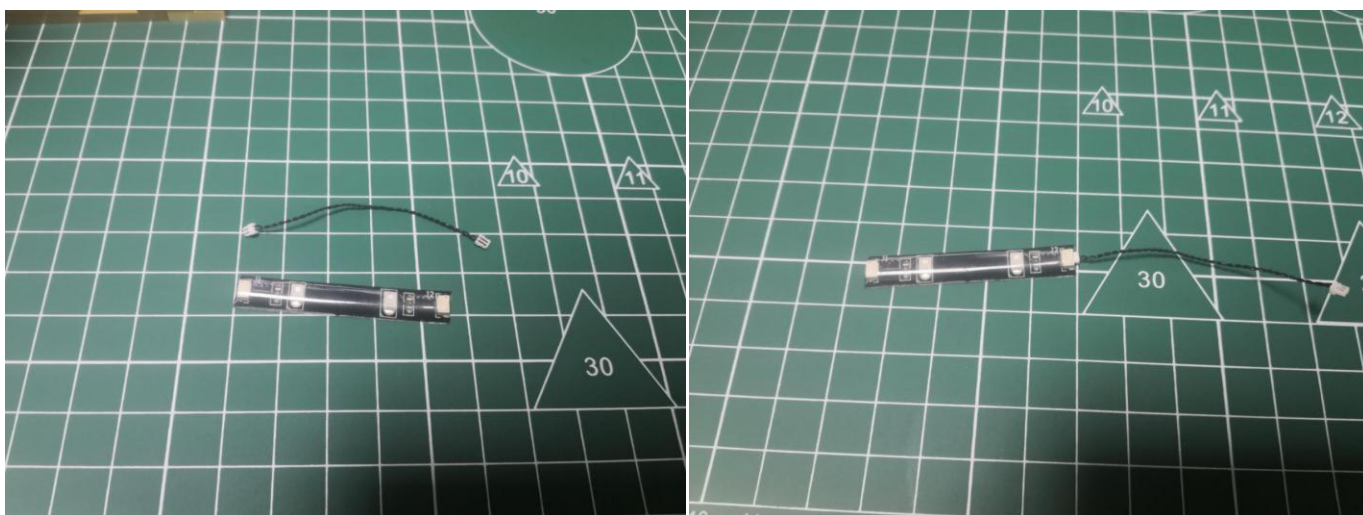

277. Connect the 5cm connecting cable from the left to the strip light.

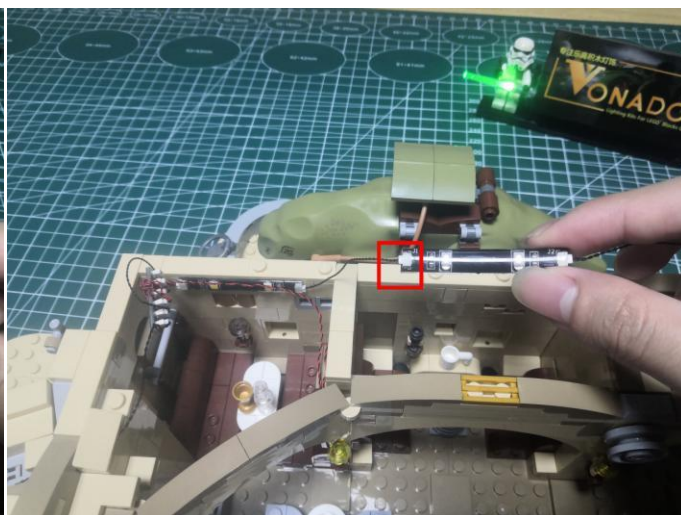
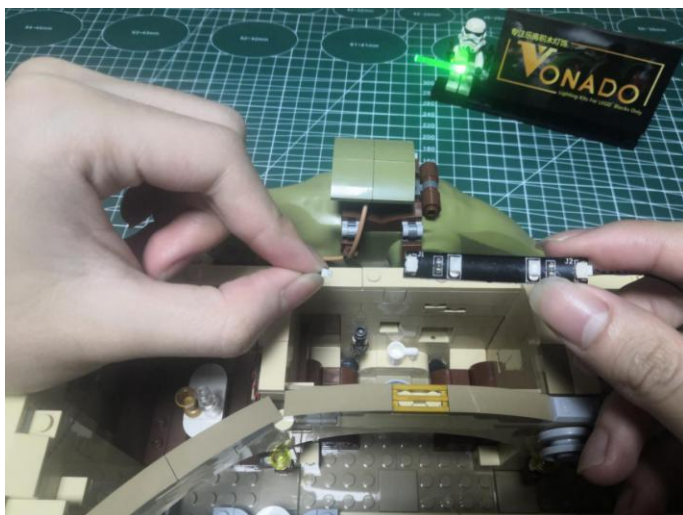

278. Stick the strip light to the following place.



279. Disconnect the following desk piece.

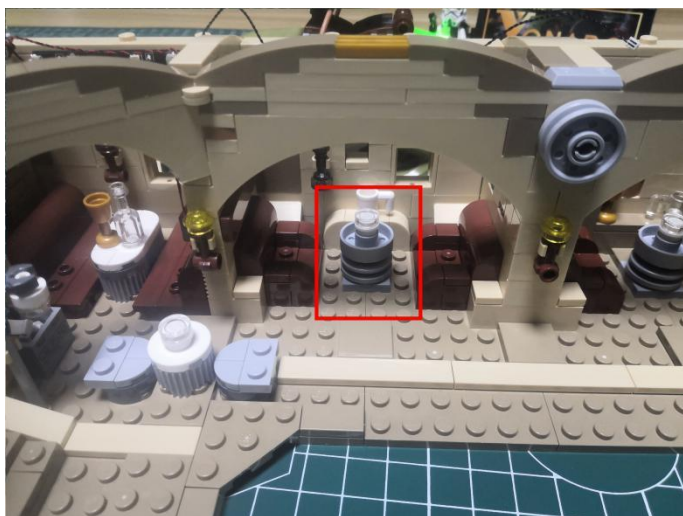

280. Disconnect the following trans plate from the desk.

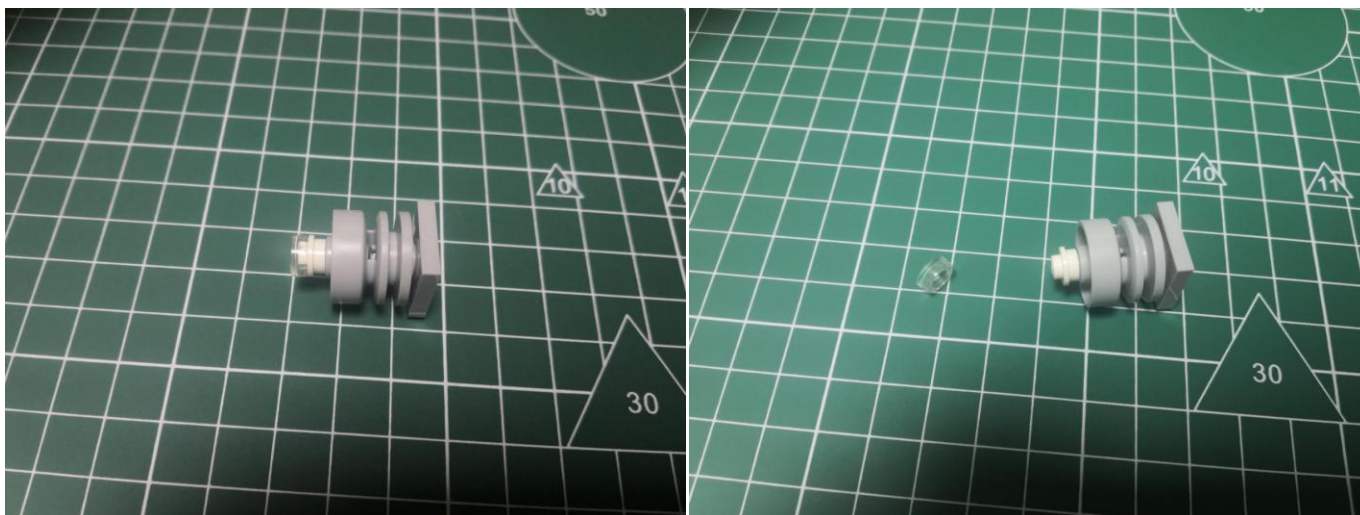

281. Take a white 15cm dot light, a trans blue round plate.

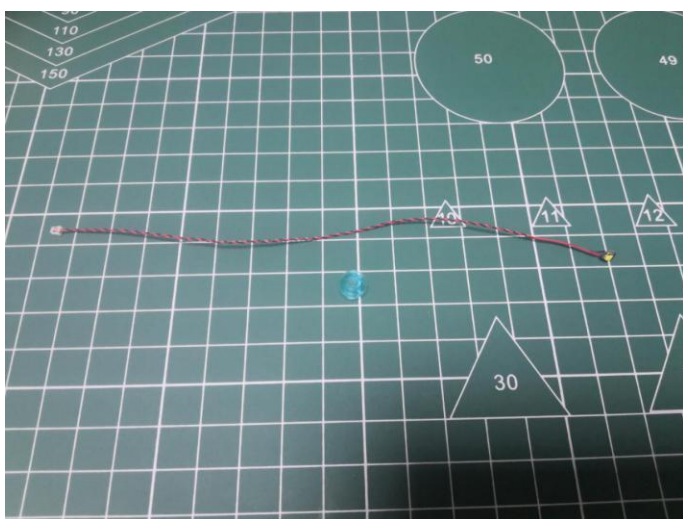

282. With lighting part facing up, place the light as per below.

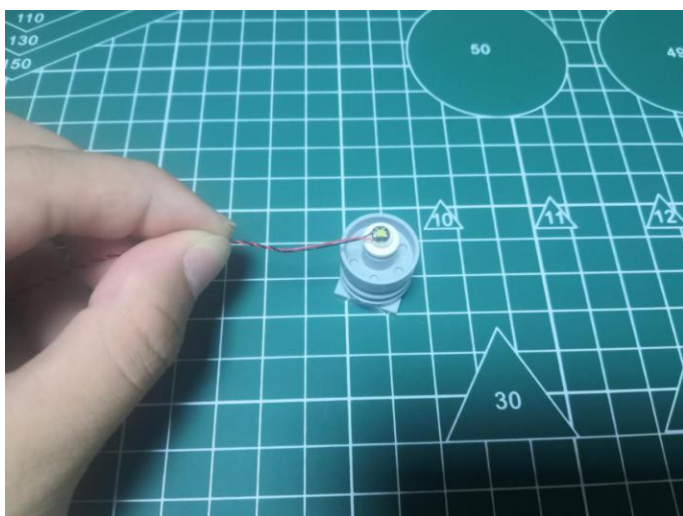

283. Connect the round plate over.

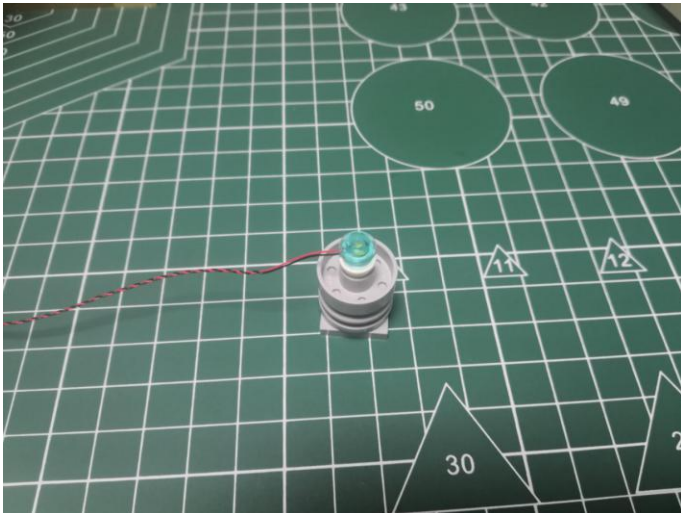

284. Reconnect the desk.

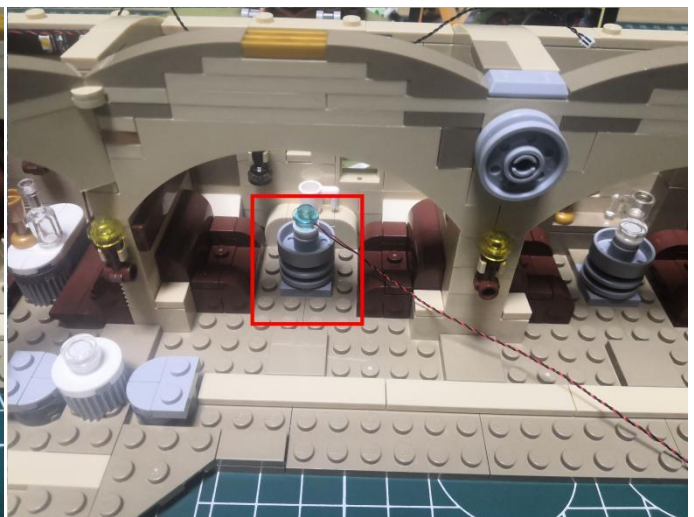
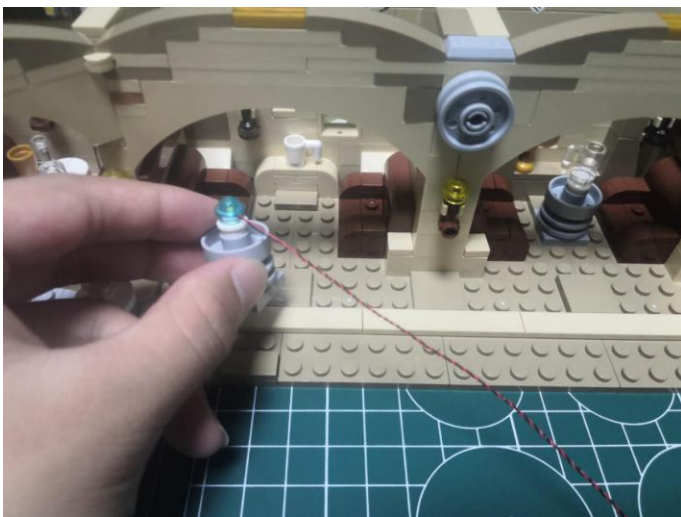

285. Pull the cable to the inside.

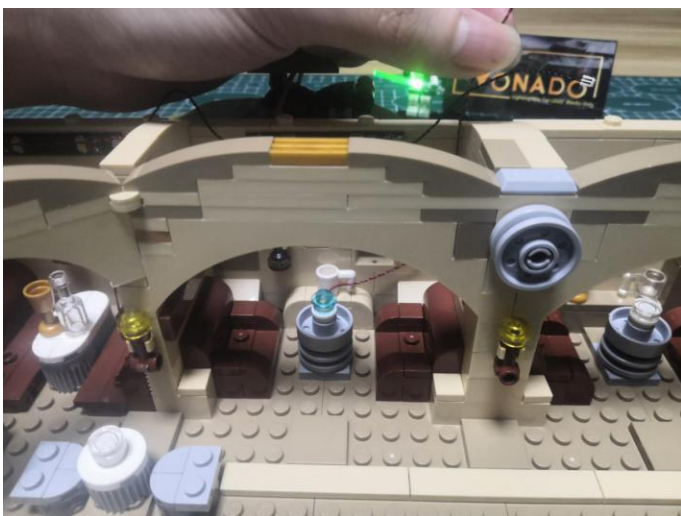

286. Stuck the cable to the side of the sofa as per below.

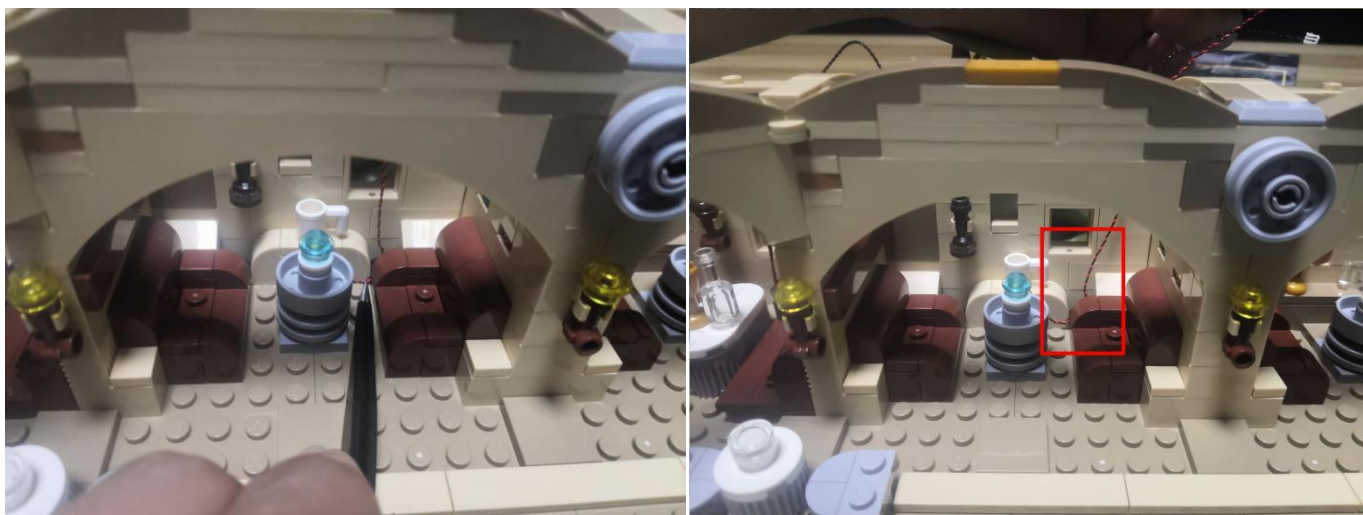

287. Disconnect the following piece.



288. Place the 2 cables as per below.



289.Reconnect the pieces.

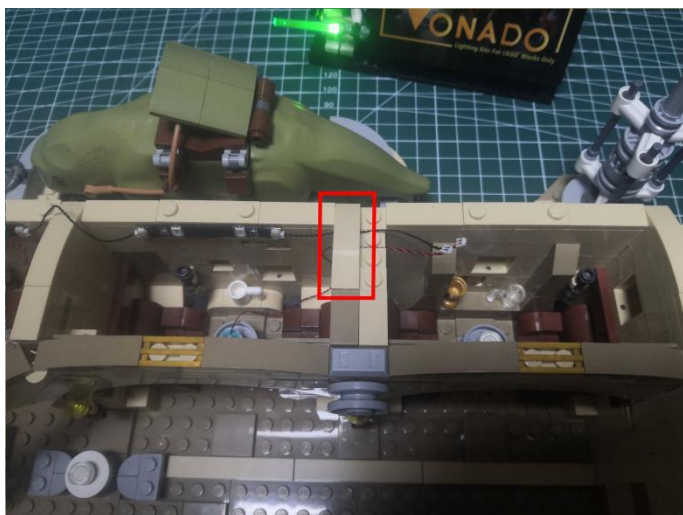

290.Take the following roof piece.



291.Disconnect the following piece from the top left corner.

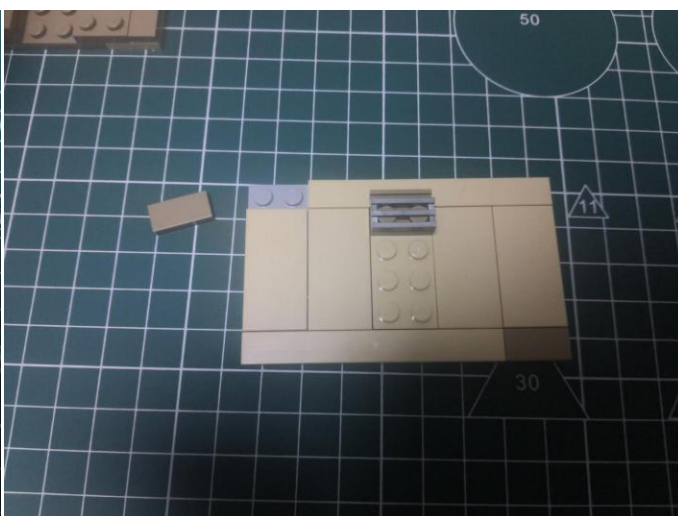
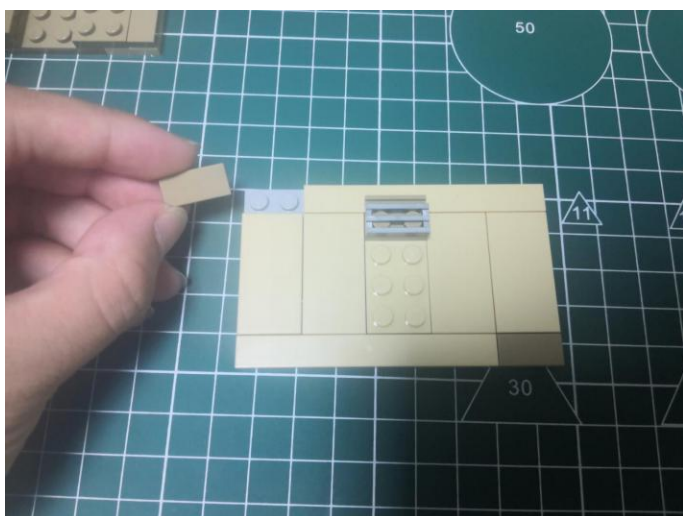

292. Take a warm white 15cm dot light, a light gray plate with claw, a gray hinge plate with handle, an adhesive square.

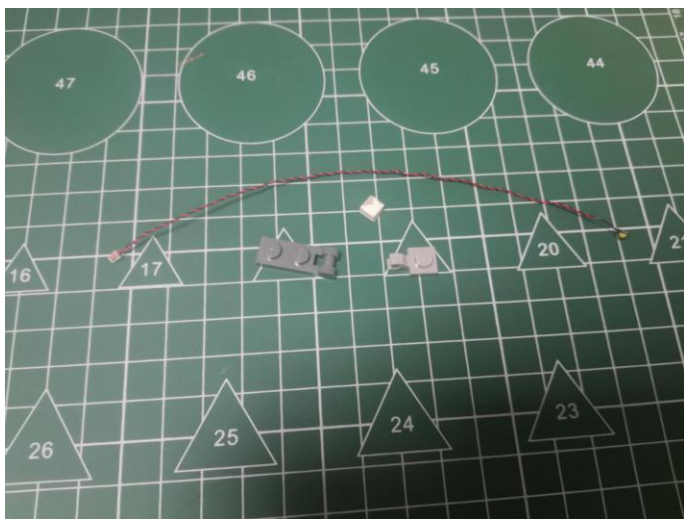

293. Assemble the light gray plate with claw and the gray hinge plate with handle together as per below.

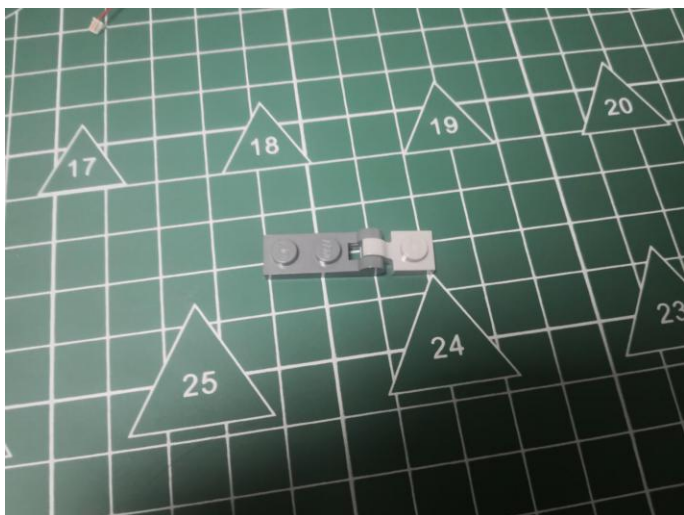

294. Stick the adhesive square inside the hinge plate.



295. With lighting part facing up, stick the light to the adhesive square as per below.

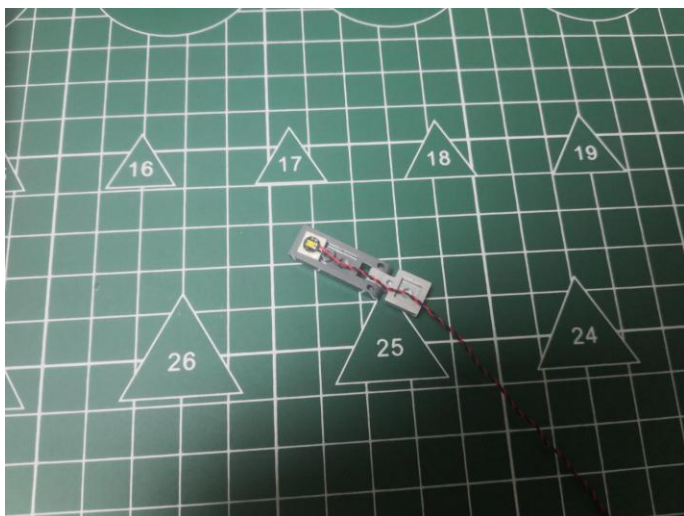

296. Stick the pieces to the following place at the roof.



297. Disconnect the following piece.

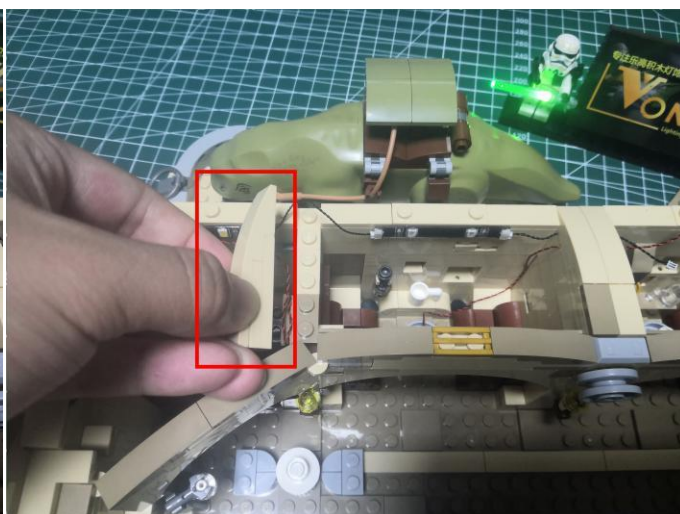

298. Connect the cable from the light at the roof to the expansion board.



299. Place the cables as per below.

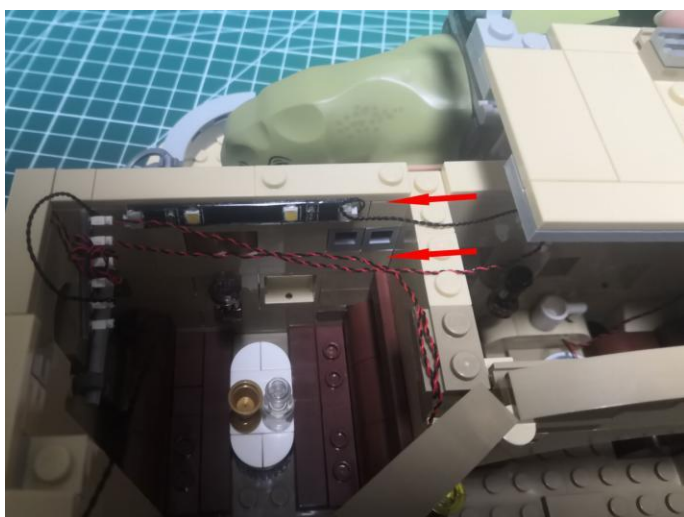

300. Reconnect the piece, press the 2 cables underneath.



301.Reconnect the roof.

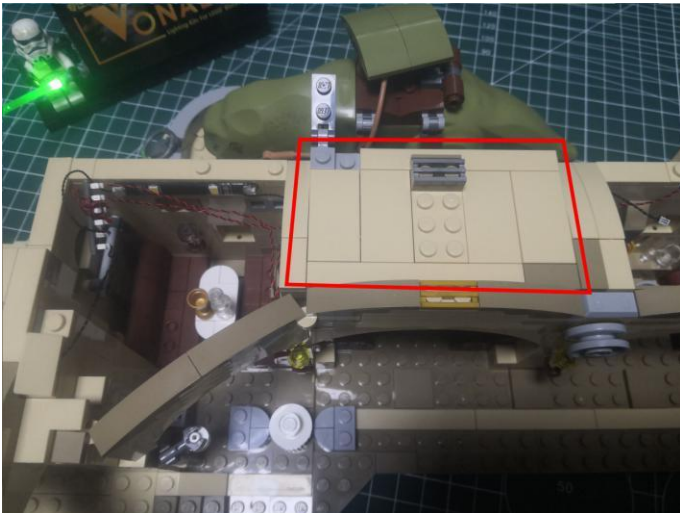

302.Take 2 adhesive squares.

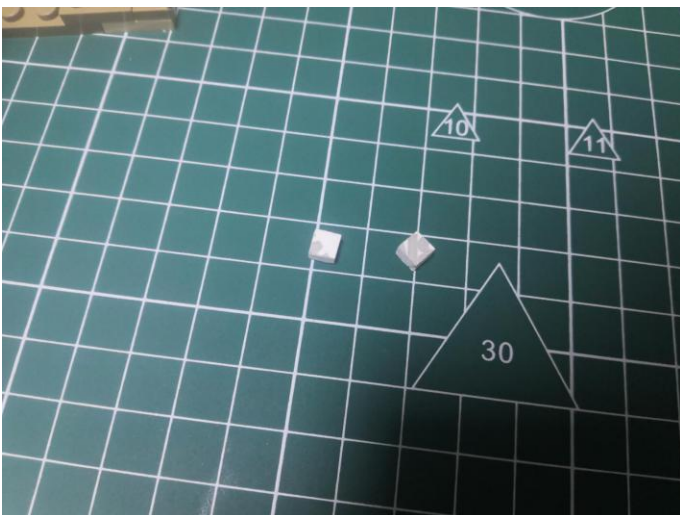

303.Stick the adhesive squares to the back of the expansion board, stick the expansion board to the following place.

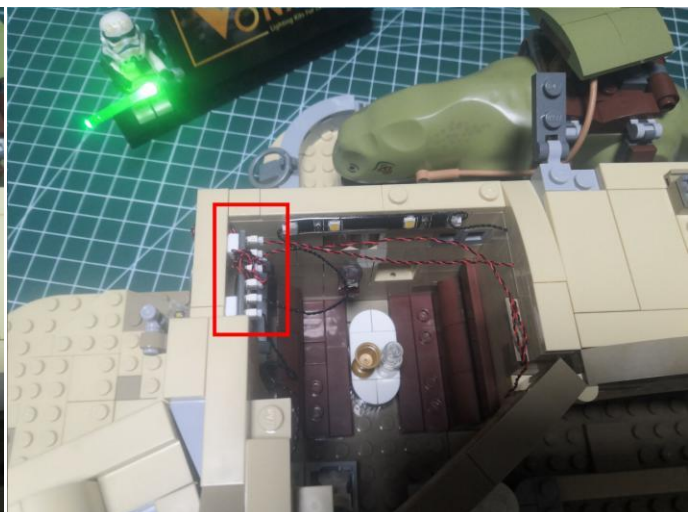
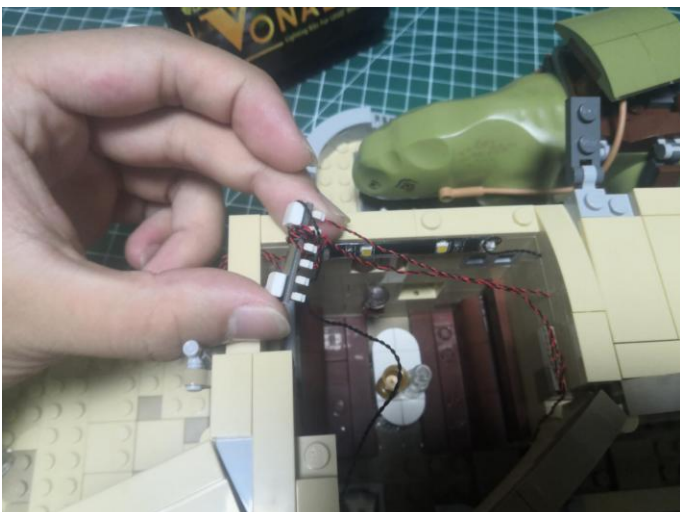

304. Take the roof piece we removed before.

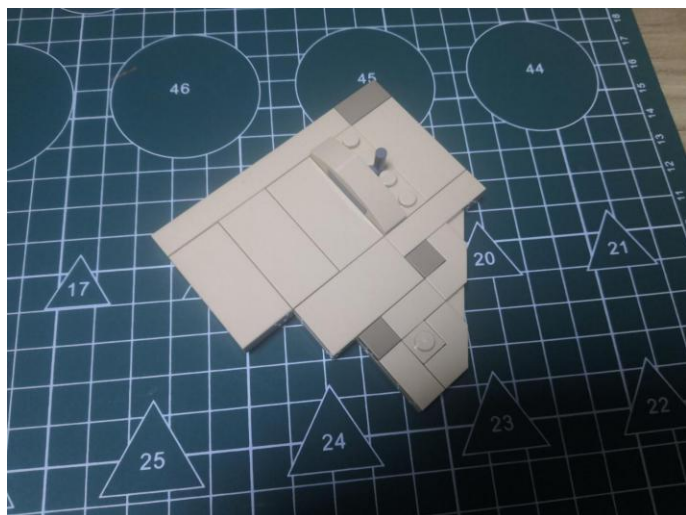

305. Reconnect the it.

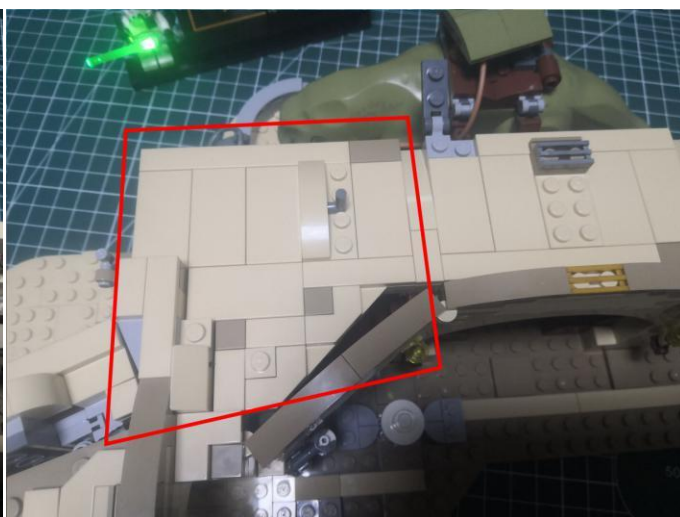

306. Remove the following wall lamp.

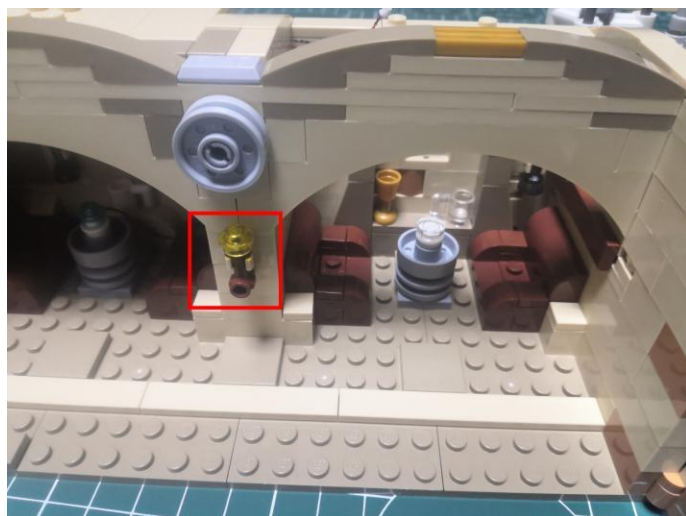

307. Disassemble it.



308. Take a 15cm yellow flashing dot light.

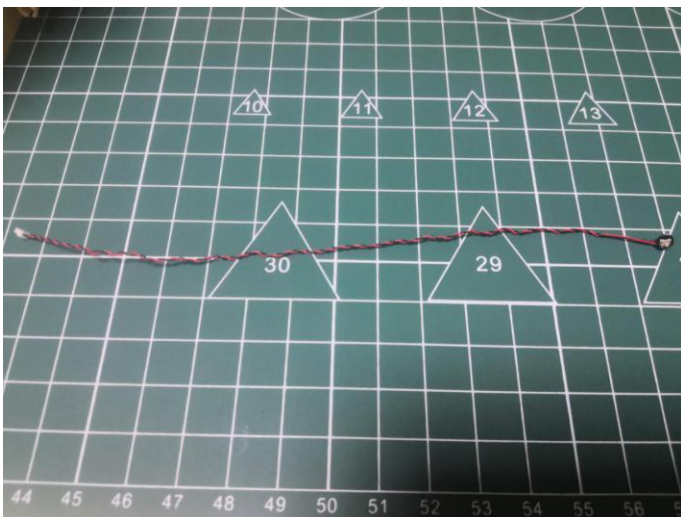

309. With lighting part facing up, place the light as per below.

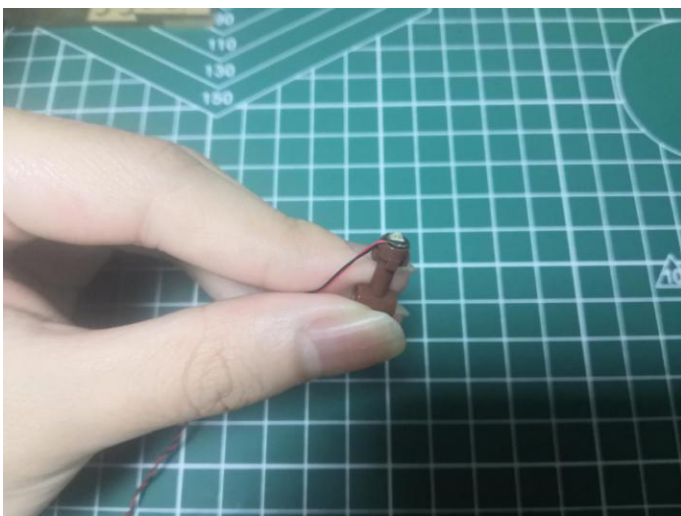

310. Connect the round plate over.

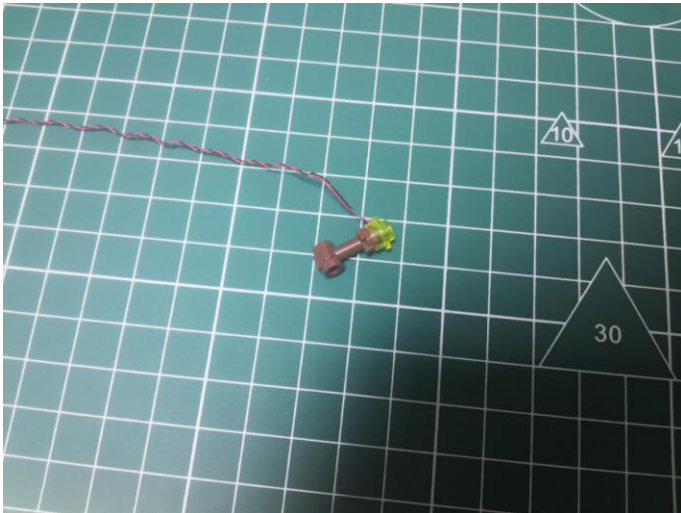

311. Reconnect the wall lamp.

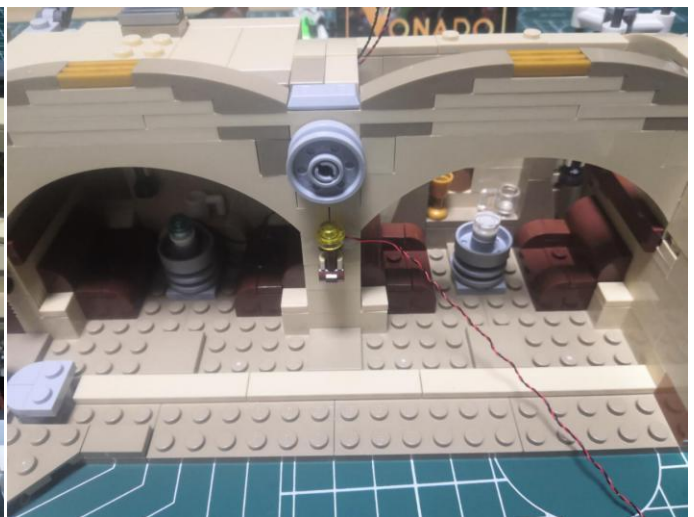
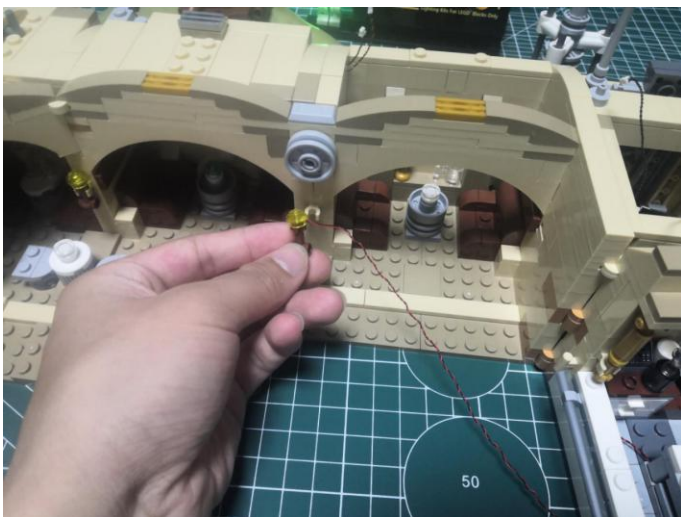

312. Pull the cable to the inside.



313. Disconnect the desk piece inside the room.

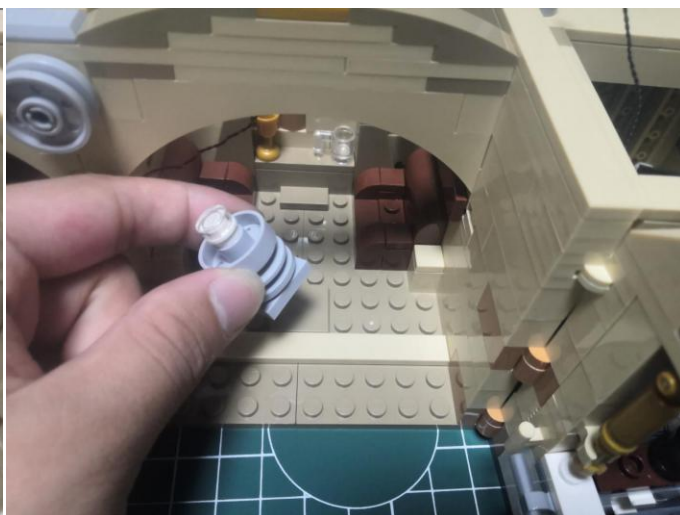
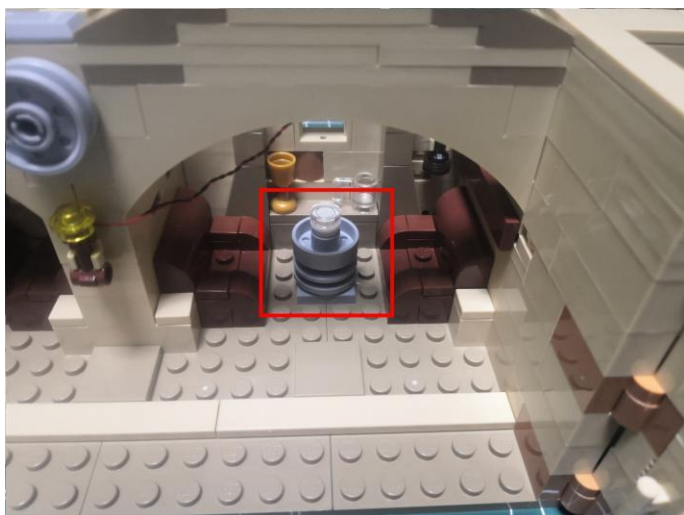

314. Disconnect the following trans plate from it.



315. Take a 15cm white dot light, a 1x1 orange round plate.

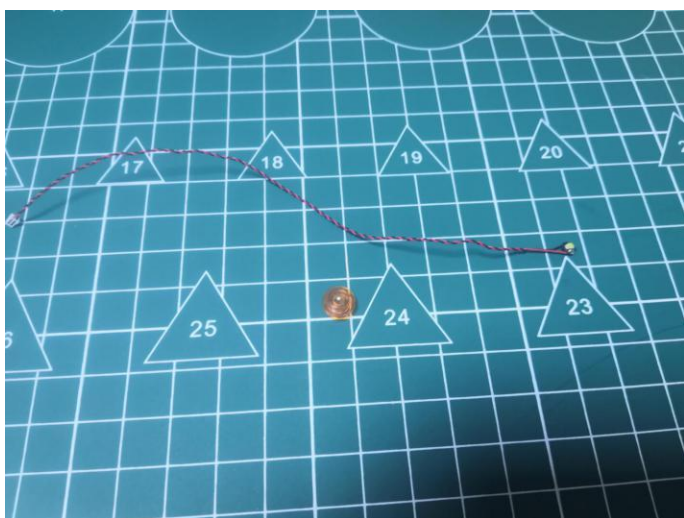

316. With lighting part facing up, place the light as per below.



317. Connect the orange round plate over.



318. Reconnect the desk.

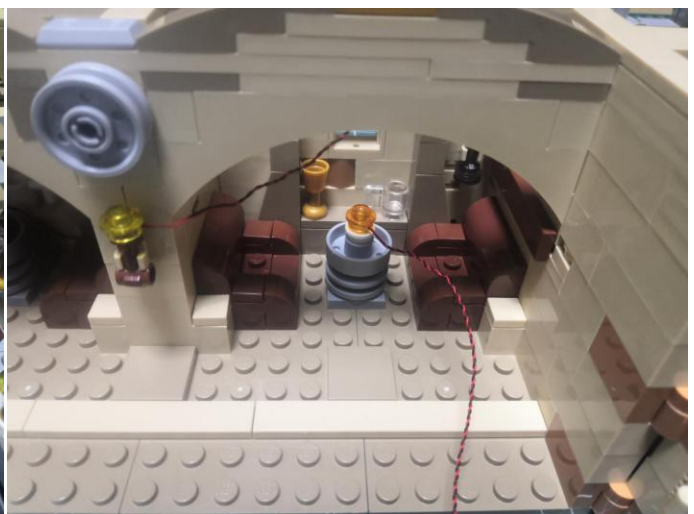

319. Pull the cable from the desk to the left side inside the house.



320. Stuck the cable to the side of the sofa as per below.

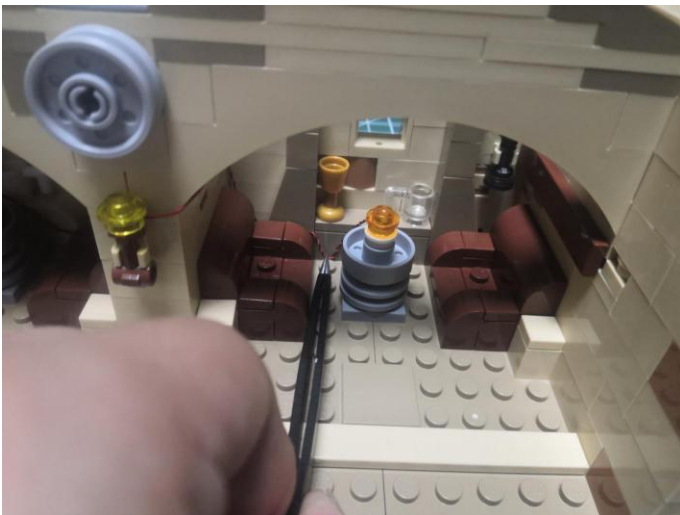

321. Take a 15cm connecting cable, a 5cm connecting cable, a red strip light.



322.Assemble them as per below.

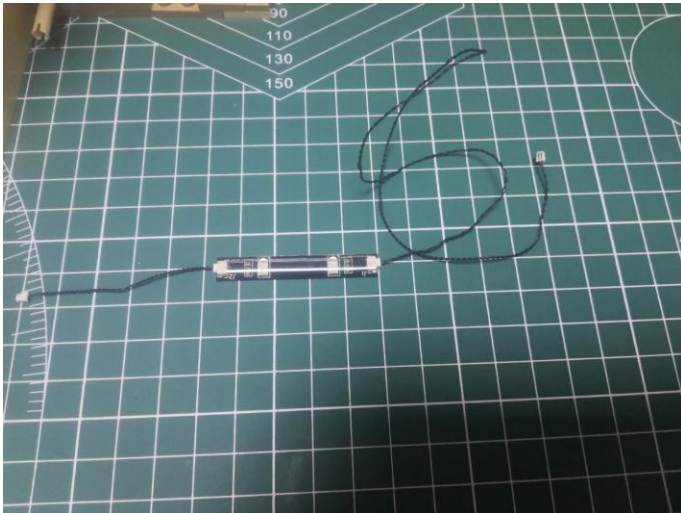

323.Stick the strip light to the following place (place the 15cm connecting cable rightward).



324.Disconnect the top from the tower.

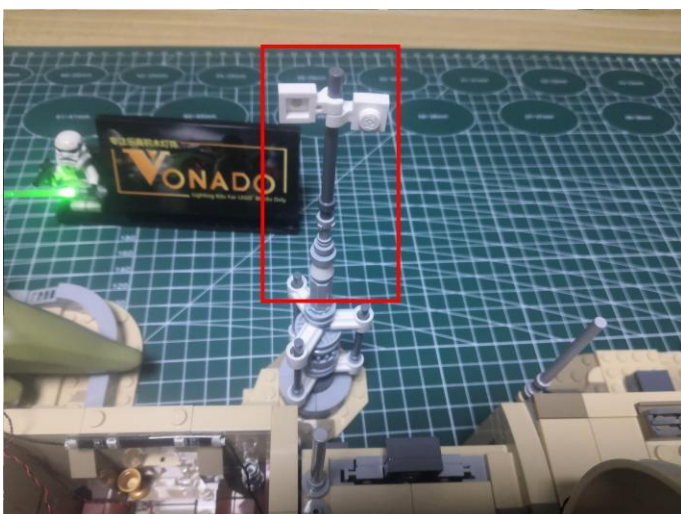

325. Disassemble it.

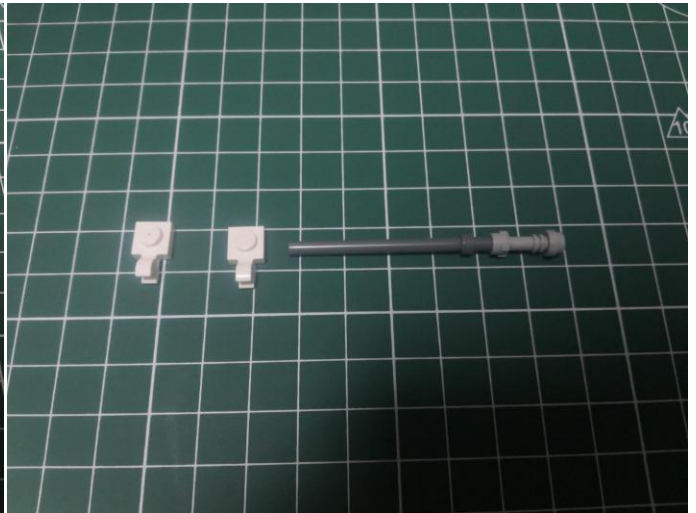

326. Take a blue lightsaber.

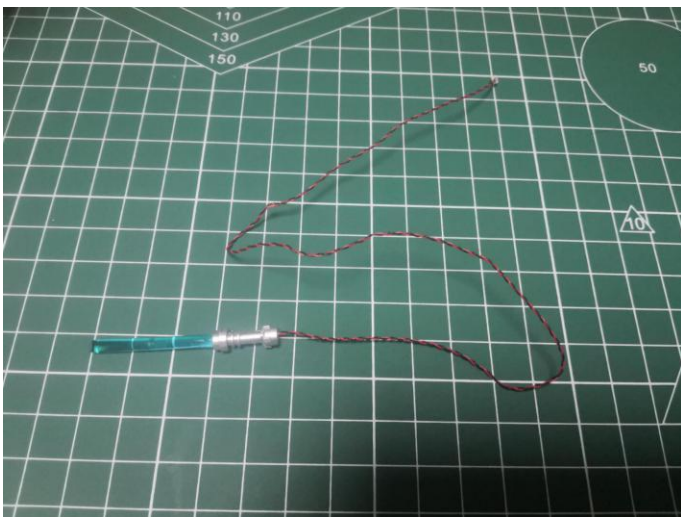

327. Connect the white pieces to the lightsaber.

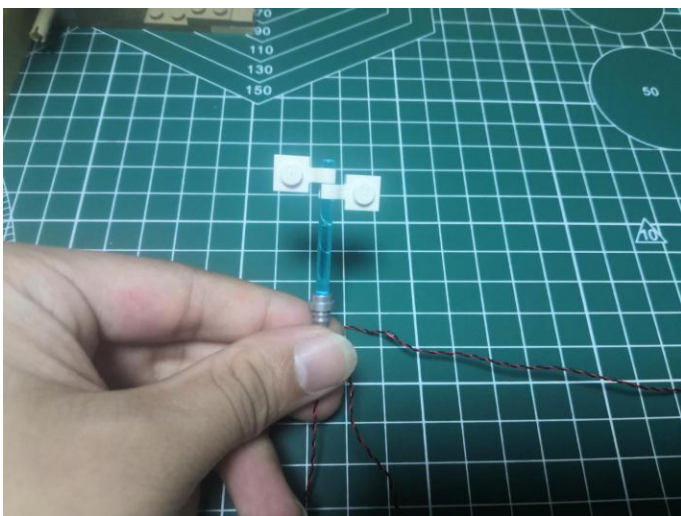

328. Connect the lightsaber to the tower.

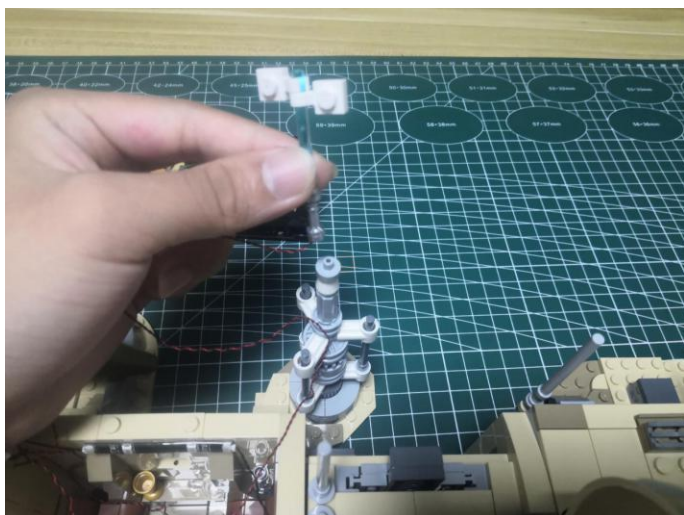

329. Tie a knot of the cable from the lightsaber as per below.



330. Tighten it up.



331. Disconnect the following piece.

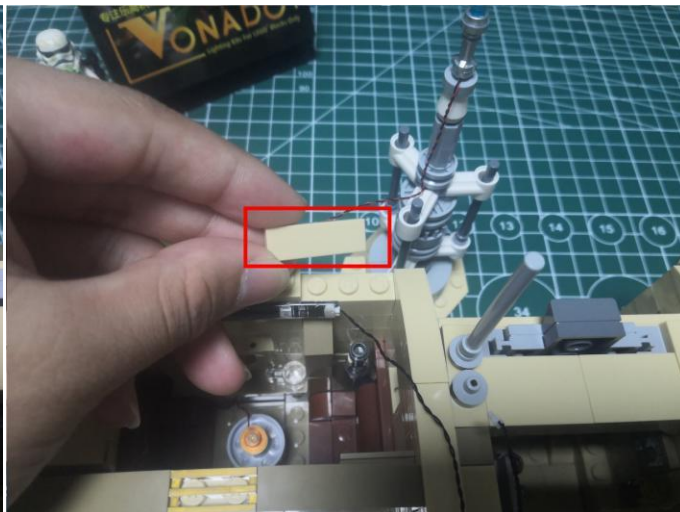
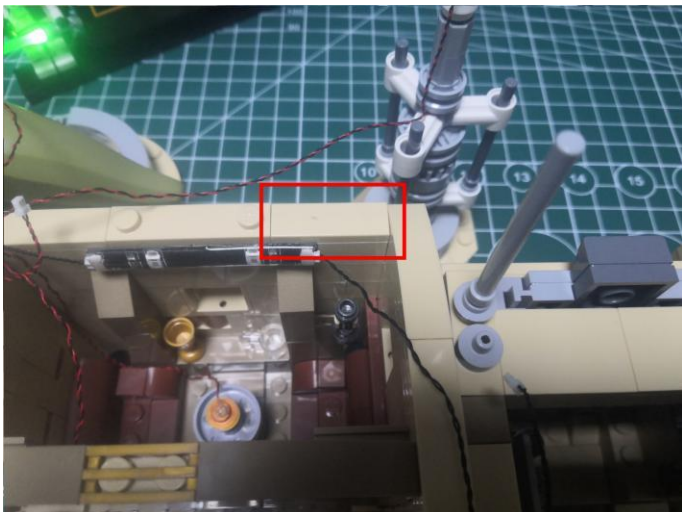

332. Press the cable underneath the following piece.

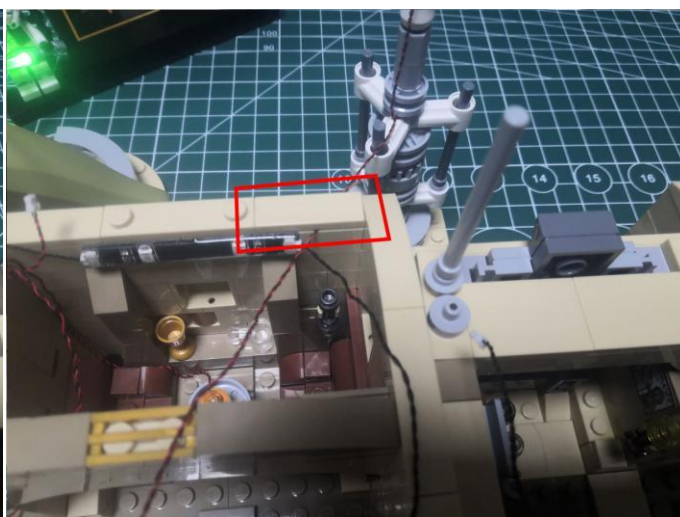
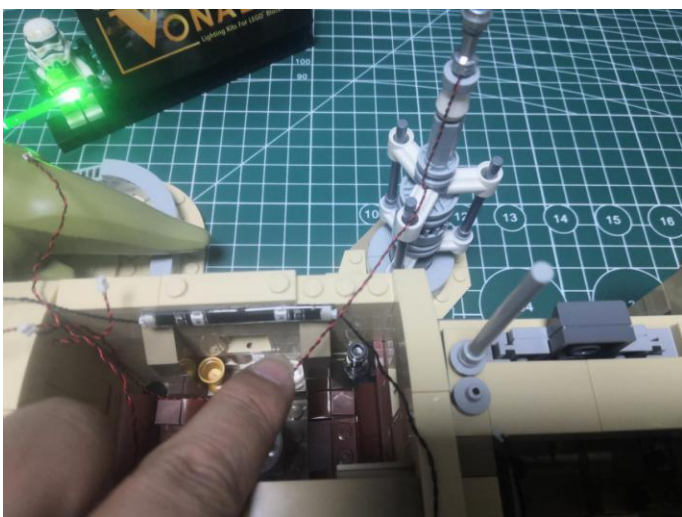

333. Take an 8-port expansion board.



334. Connect the cables from the house to the expansion board.



335. Disconnect the following 2 pieces.

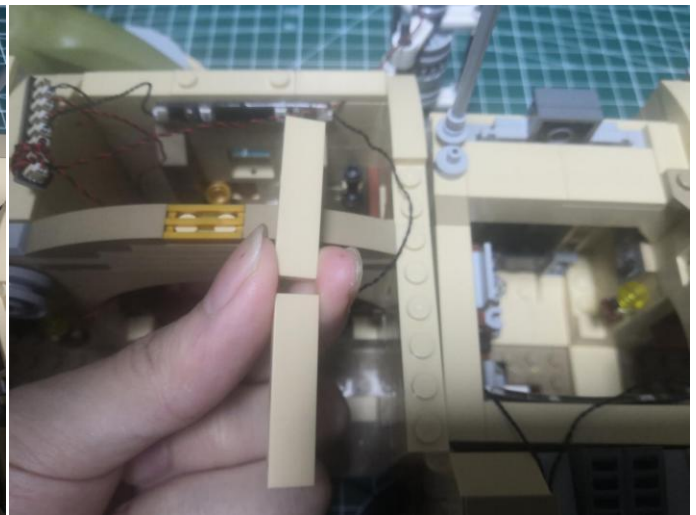
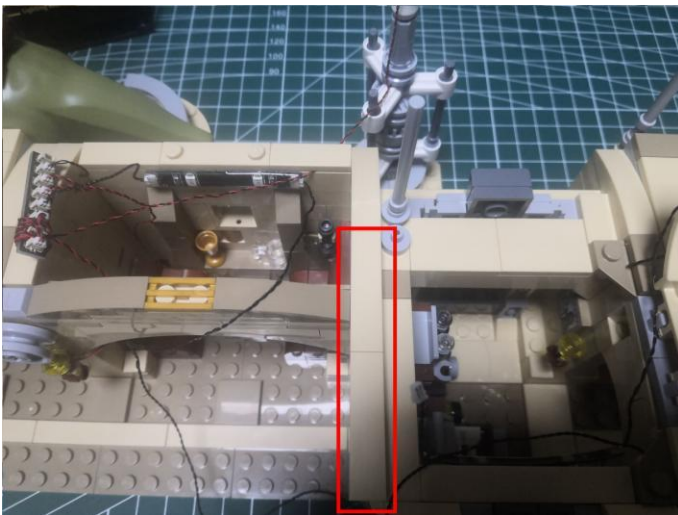

336. Take the 15cm connecting cable from the right side of the strip light.



337. Place the cable as per below.

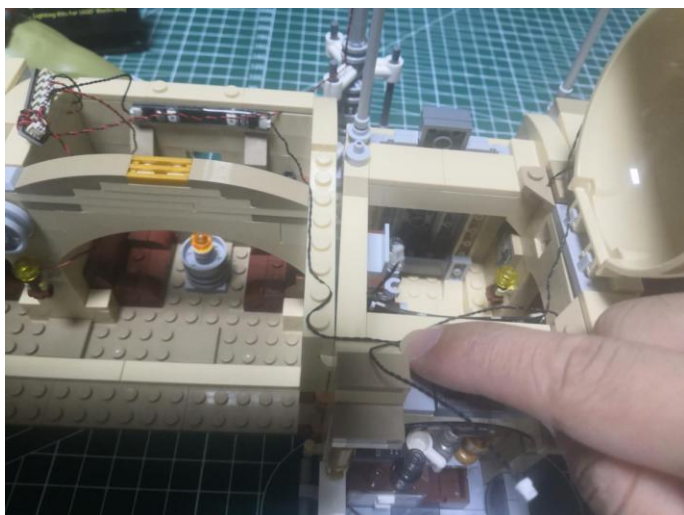

338. Reconnect the pieces we removed before.

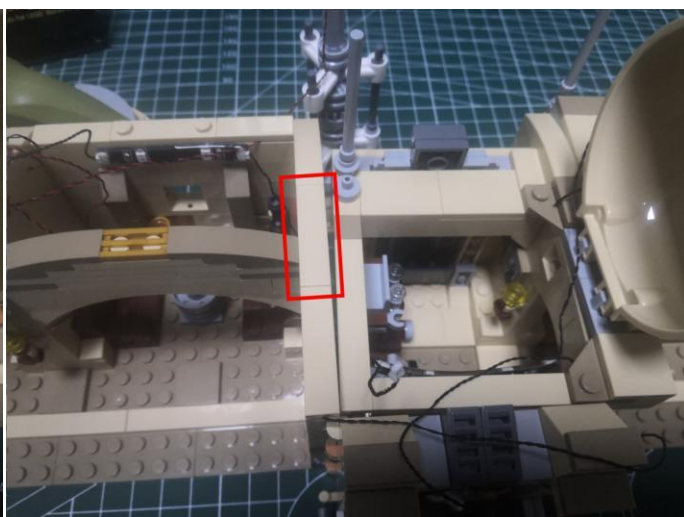
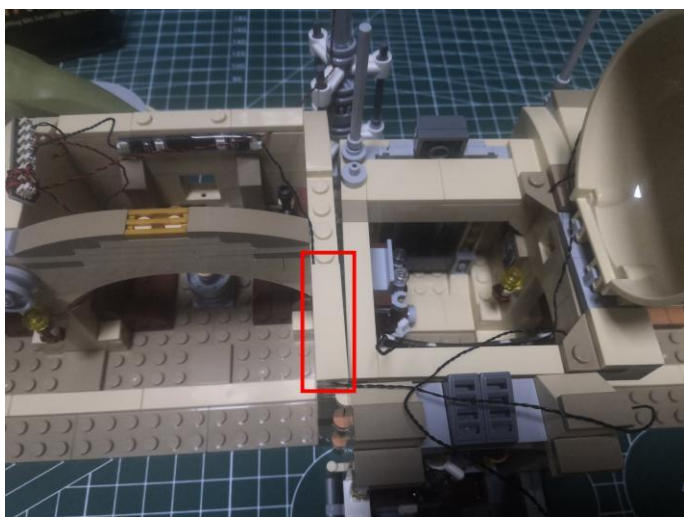

339. Disconnect the following pieces.

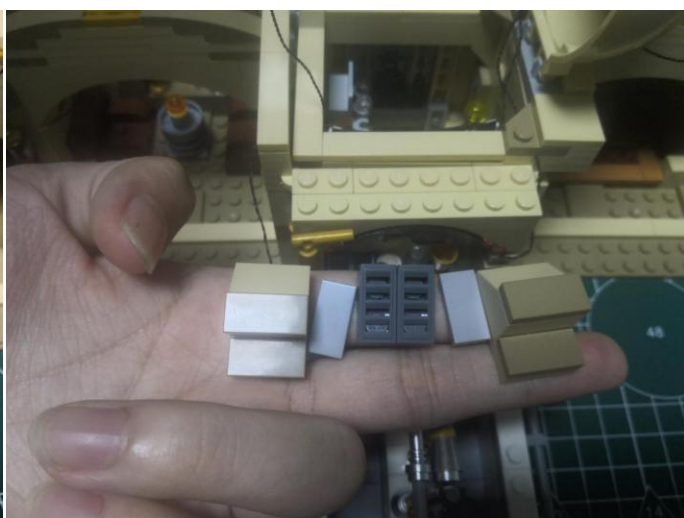

340. Place the cable as per below.

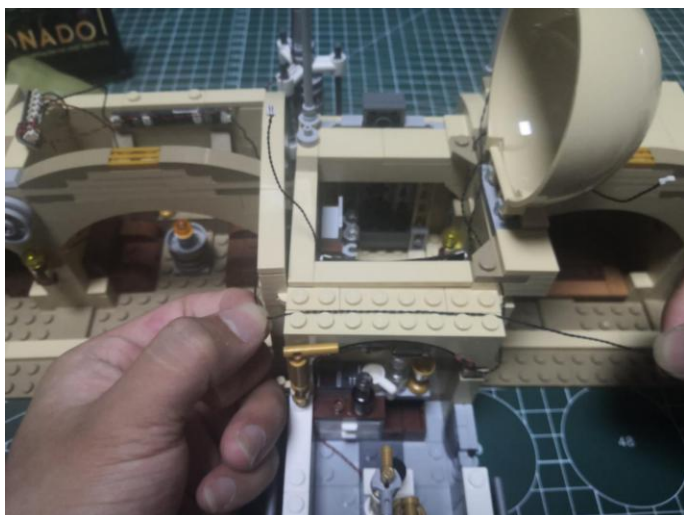

341. Reconnect the pieces we removed before.



342. Remove the following white piece.

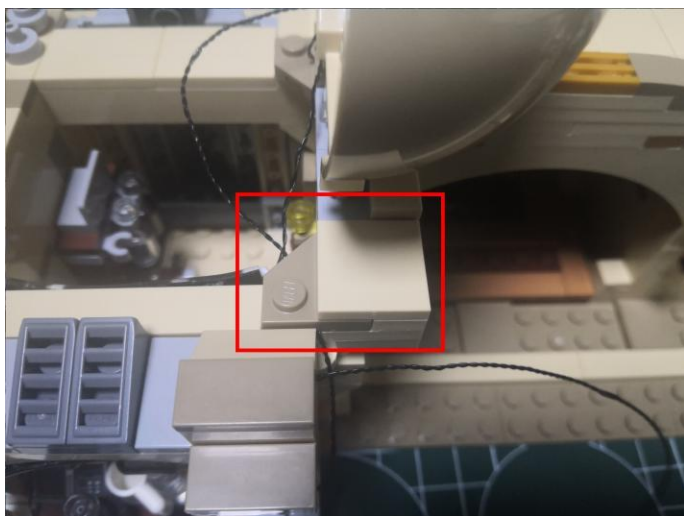

343. Place the cable as per below, reconnect the piece we removed before.

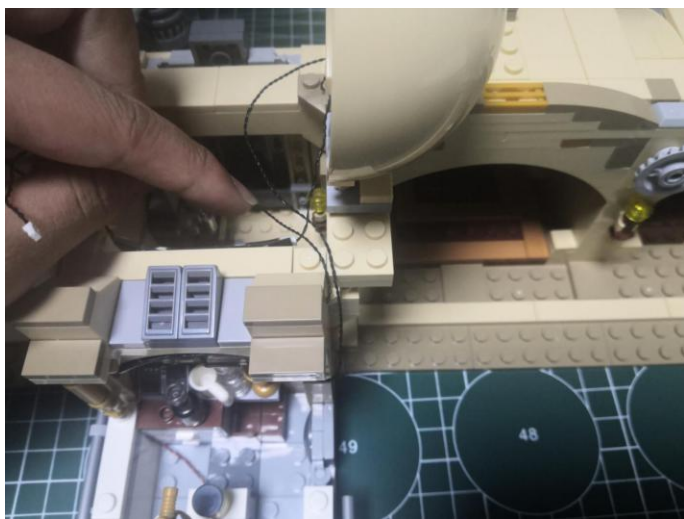

344. Take the following roof piece.



345. Disconnect the following plate from the top left corner.



346. Connect the plate to the following place.

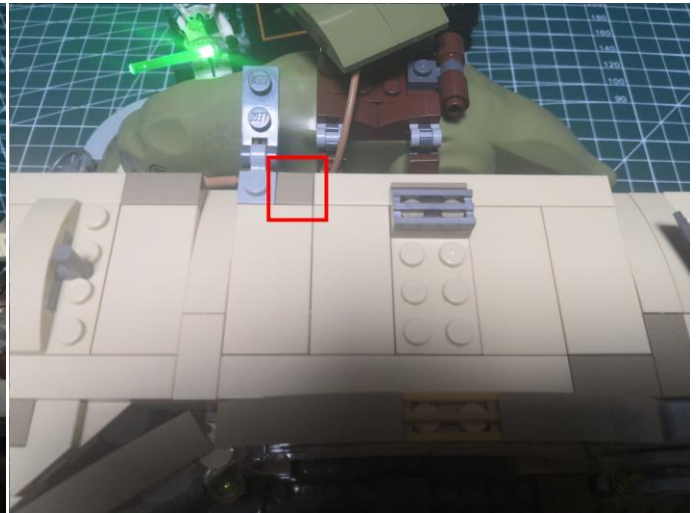

347. Take a warm white 15cm dot light, a light gray plate with claw, a gray hinge plate with handle, an adhesive square.

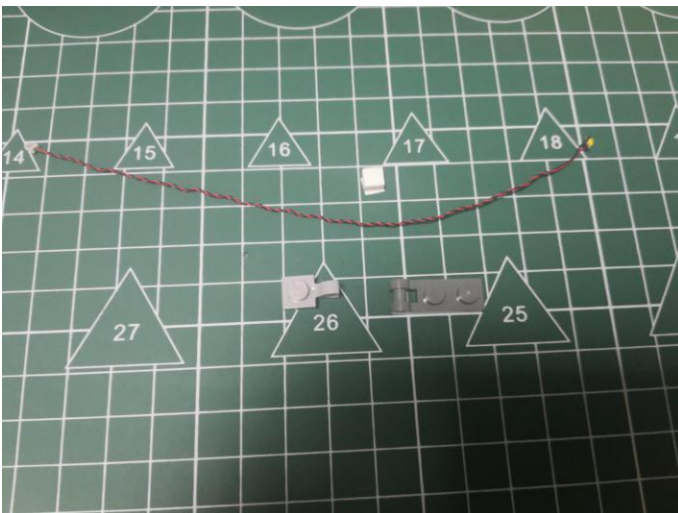

348. Assemble the light gray plate with claw and the gray hinge plate with handle together as per below.

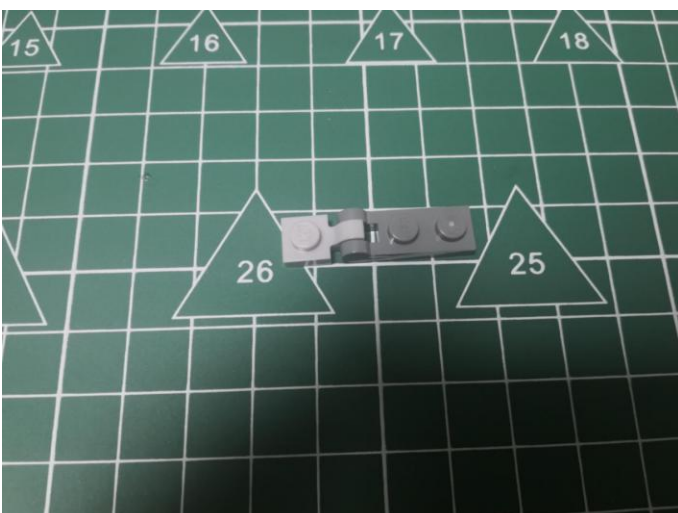

349. Stick the adhesive square inside the hinge plate.

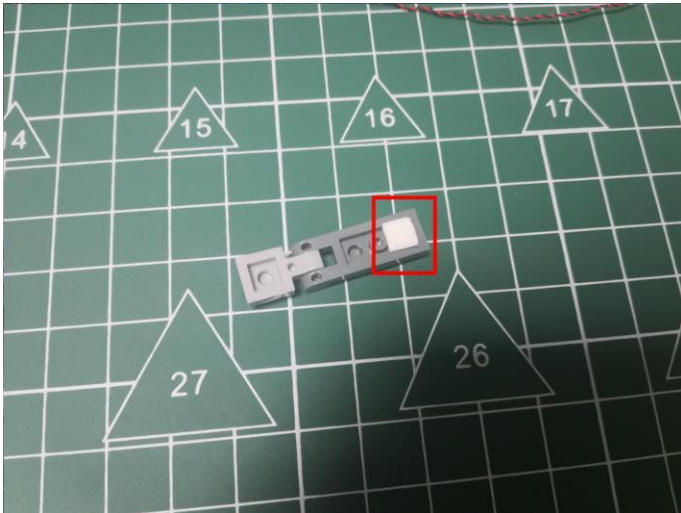

350. With lighting part facing up, stick the light to the adhesive square as per below.



351. Connect them to the following place.

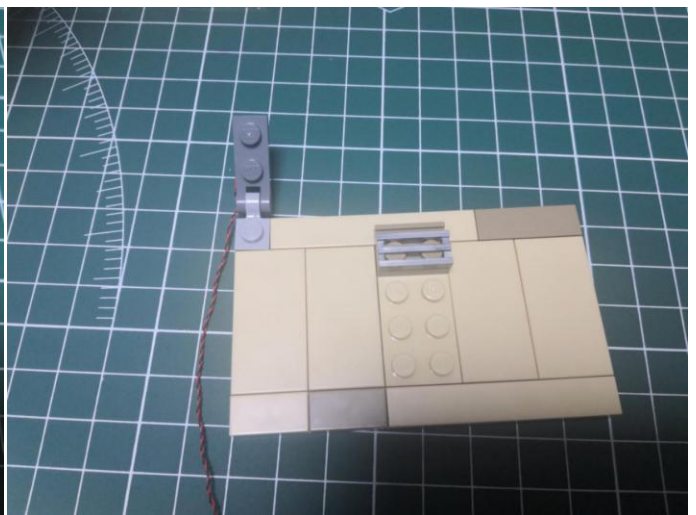

352. Connect the cable from the light at the roof to the expansion board.



353. Take 2 adhesive squares.



354. Stick the adhesive squares to the back of the expansion board, stick the expansion board to the following place.

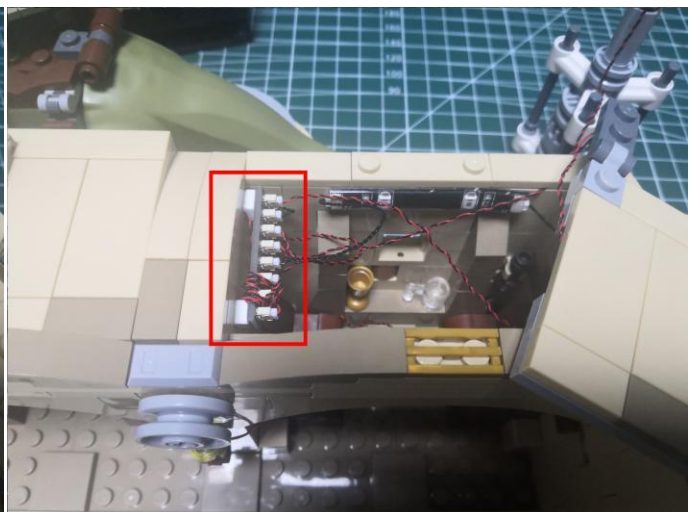

355.Reconnect the roof.



356.Close the whole pub.

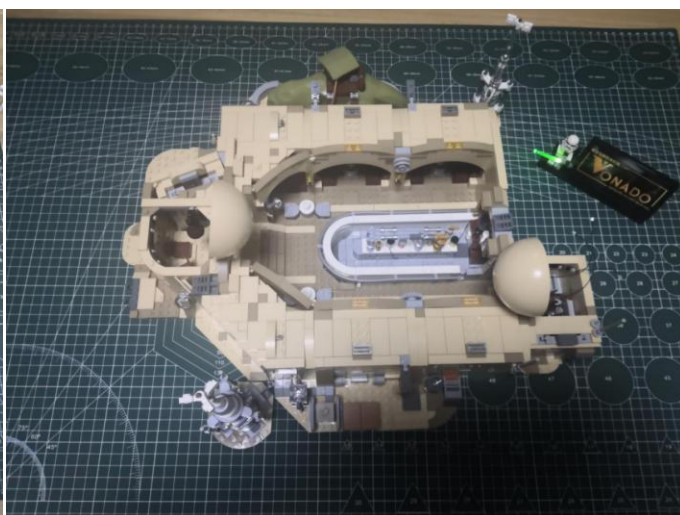
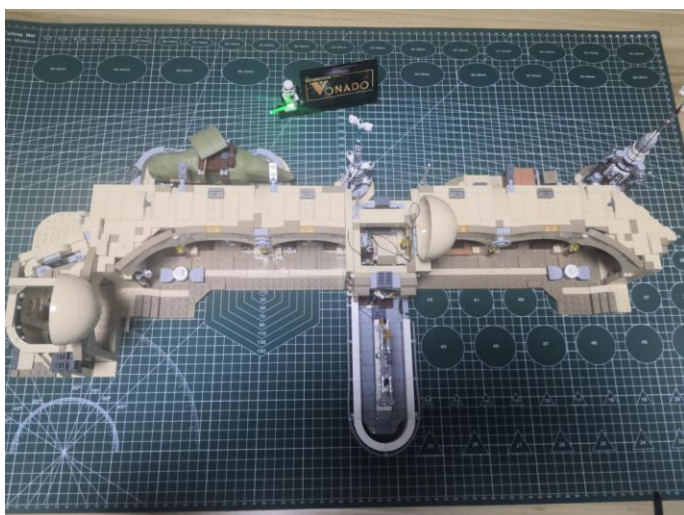

357.Turn to the left, close the roof as per blow.

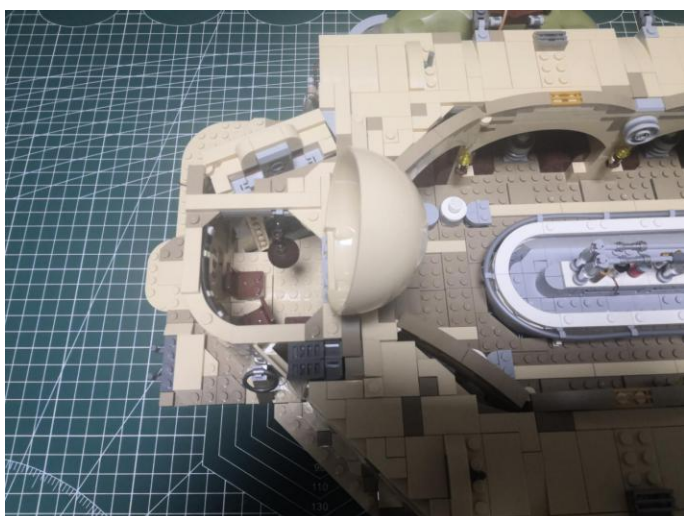

358. Connect the following part to it.



359. Take a 50cm connecting cable, a 2-port expansion board. Assemble them as per below.

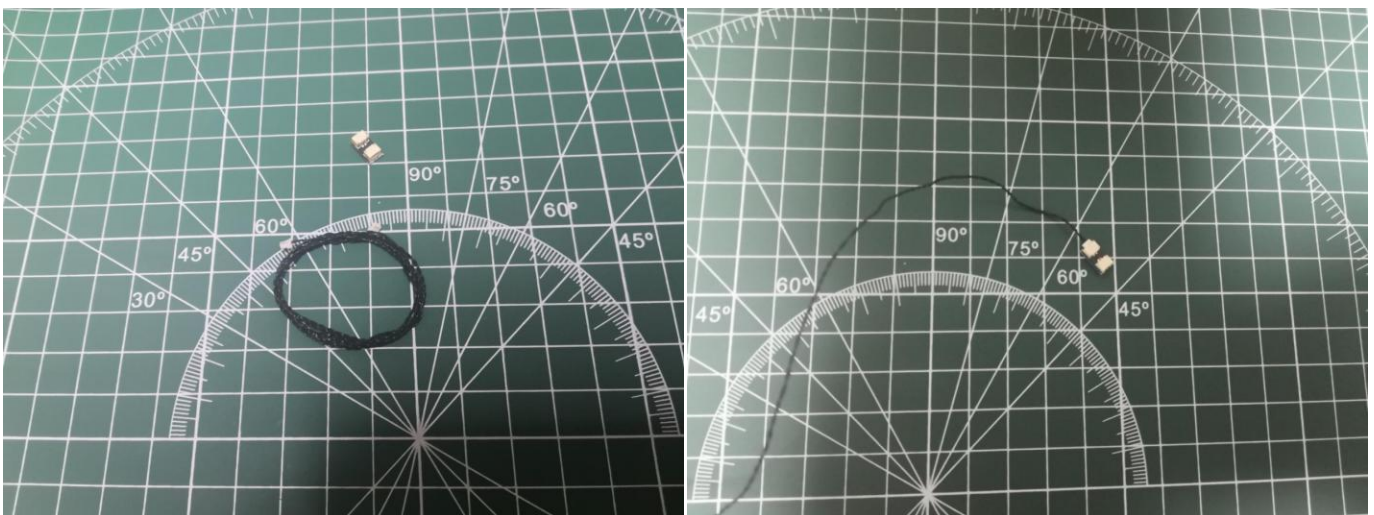

360. Connect the connecting cable from the left to the expansion board.

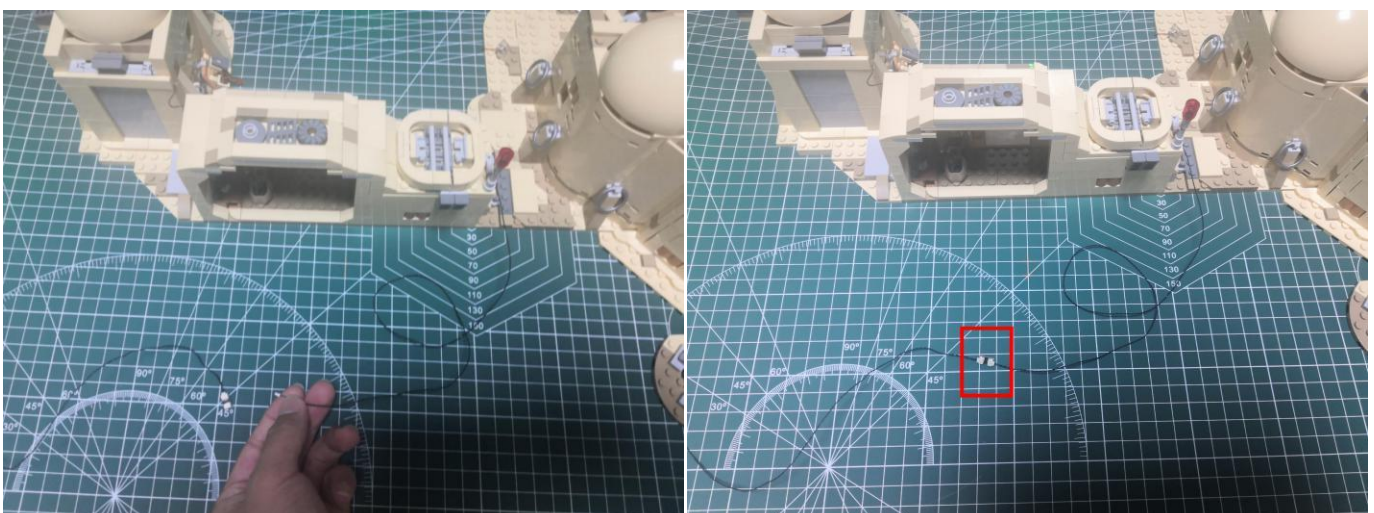

361. Pull the cable up, and press it underneath the pub.

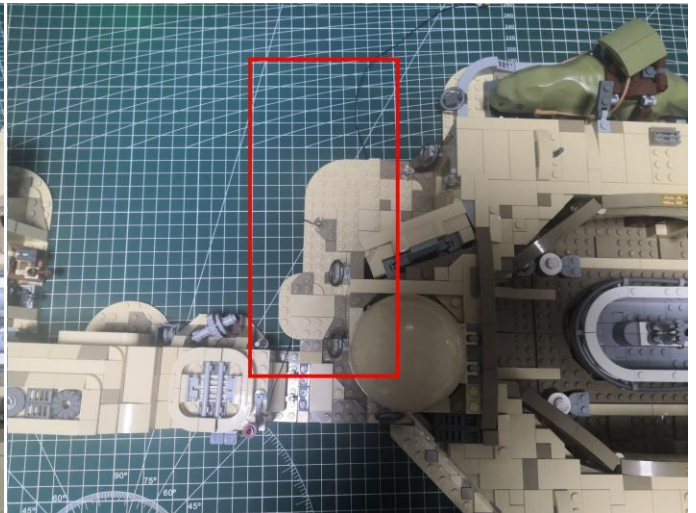

362. Continue to pull the cable rightward, and press it underneath the pub.



363. Pull the cable to the following place.



364.Thread the cable through the window to the inside.



365.Take the Remote Control Switch Board.

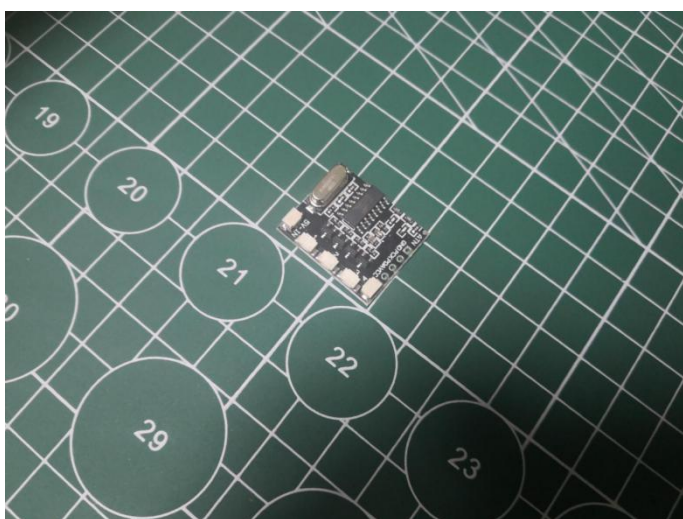

Remote control function description



- ON: All branches are opened
- OFF: all branches are closed
- A: open/close A road
- B: open/close B road
- C: open/close C road
- D: open/close D road
- FS: Turn on blinking for the last open channel
- BLN: Start breathing for the last opened path
- ↑: Increase blinking/breathing rate
- ↓: Increase blinking/breathing rate
- Brightness+: Increase brightness
- Brightness -: Reduce brightness

The remote control does not contain batteries, please buy a CR2025 or CR2032 button battery in the nearest store and install it in the remote control.

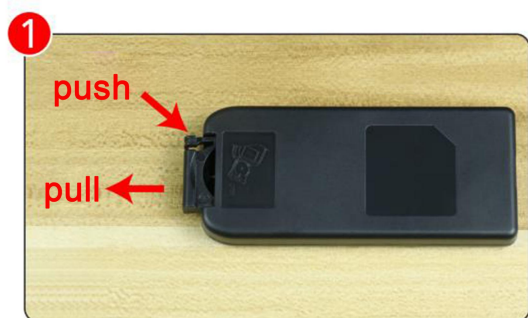

366. Connect the cable from the window to the 4 port on the Remote Control Switch Board.

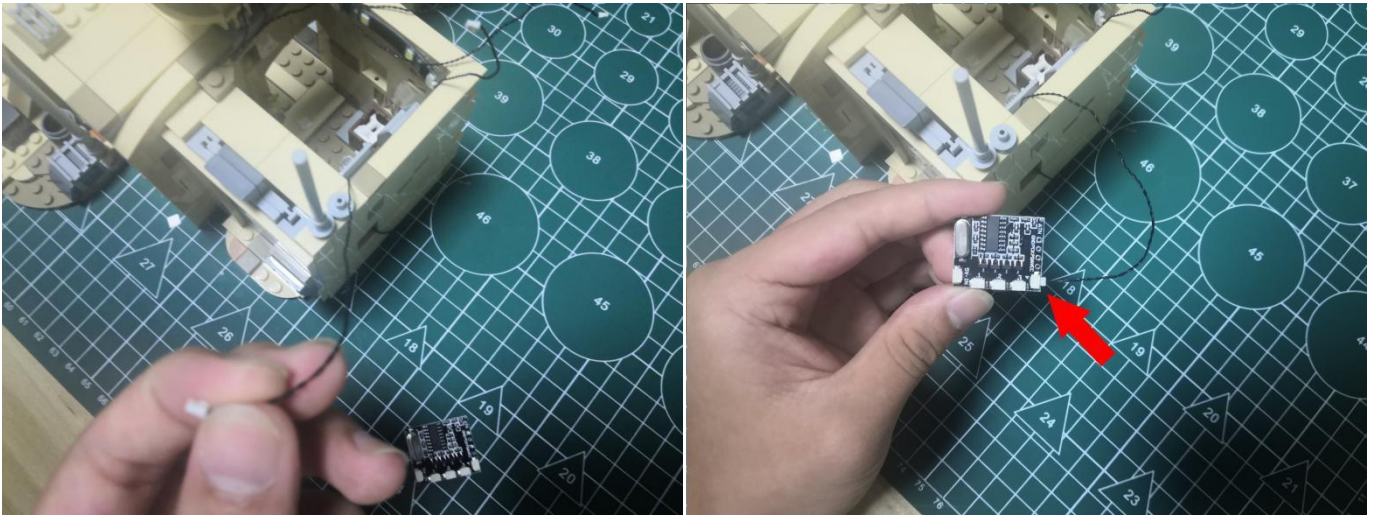

367. Connect the 5cm connecting cable from the strip light to the 1 port on the Remote Control Switch Board.



368. Pull the following 2 cables out.

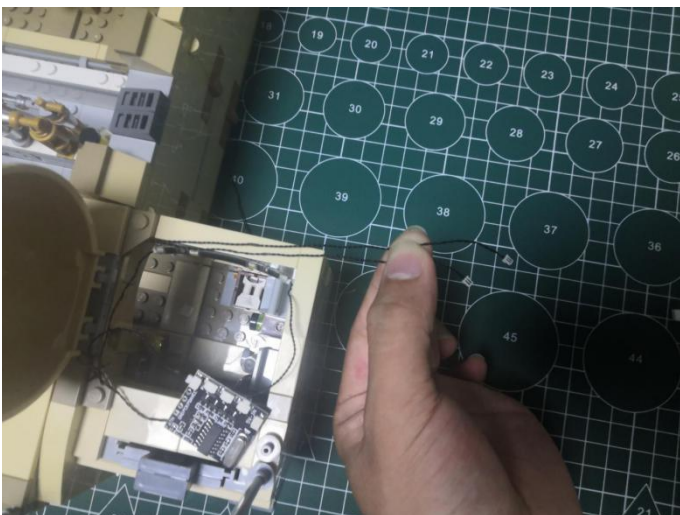

369. Connect the shorter one to the 2 port on the Remote Control Switch Board.

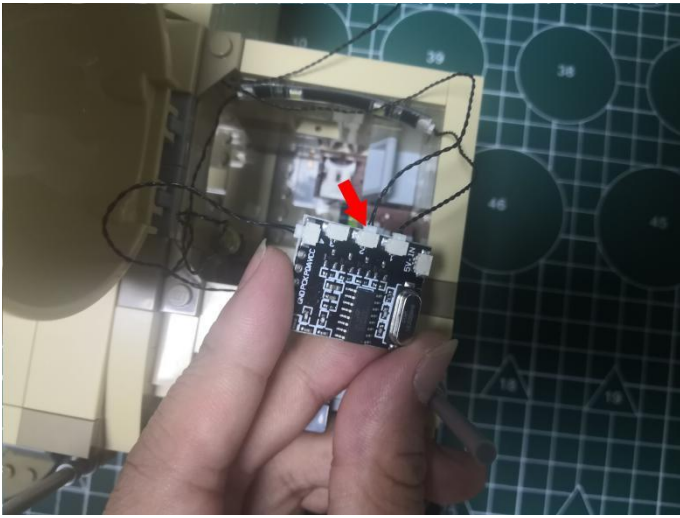

370. Connect the longer one to the 3 port.

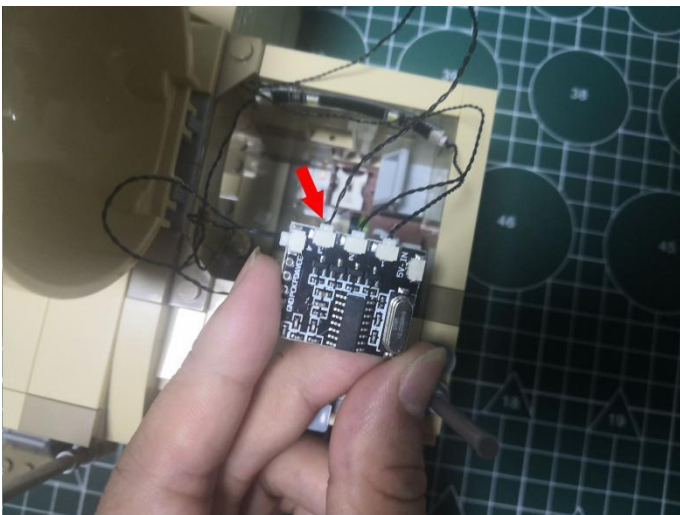

371. Take a USB cable.



372.Thread the USB cable through the window to the inside.



373.Connect the USB cable to the input port on the Remote Control Switch Board.



374.Take 4 adhesive squares.

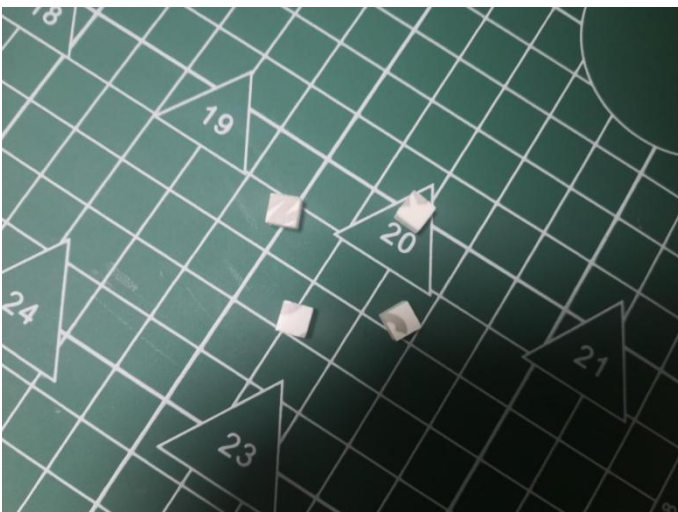

375. Stick the adhesive squares to the back of the Remote Control Switch Board, stick the Remote Control Switch Board. to the following place.

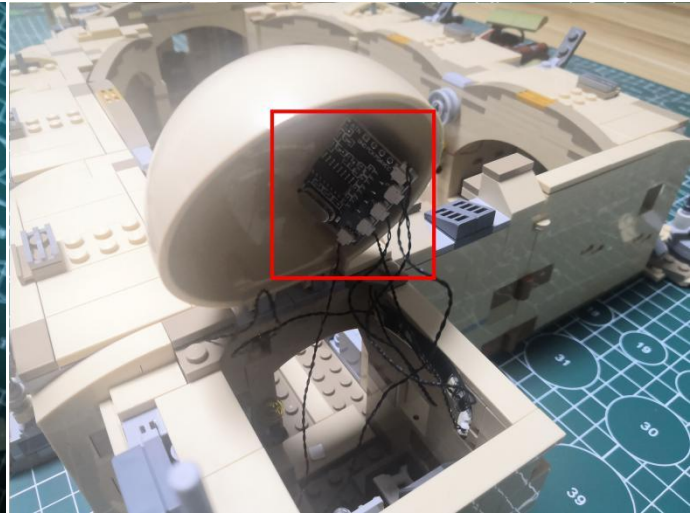
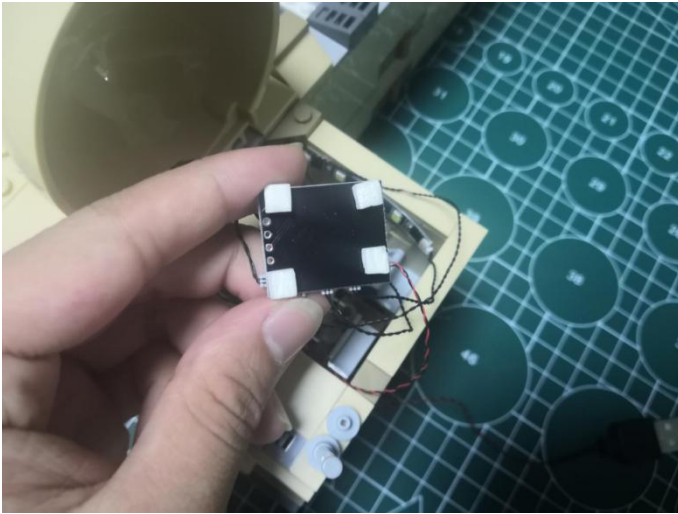

376. Close the roof. This completes installation of this LED Lighting Kit. ENJOY!

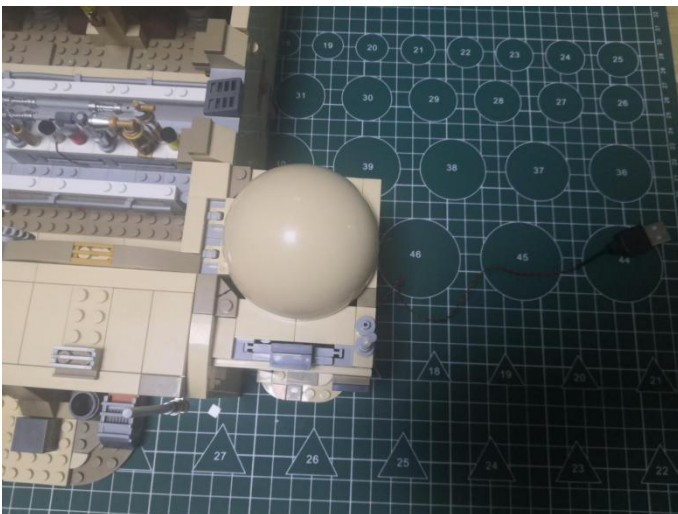

Good job, you've done all the installation steps, power it up and enjoy your work.

