

10279 Volkswagen T2 Camper Van LED lighting Kit (Remote Control Version) LG73

Instructions for installing this kit:



All parts and components used in the manual are samples, and the pictures may be different from the actual ones, and the installation will not be affected under normal circumstances. If there is a problem, please contact us in time.

Power supply mode: USB power cord (please bring your own power supply).

It can be energized through a USB battery box (please pay attention to the positive and negative poles of the battery), power bank, mobile phone charger or USB socket. The normal voltage is 3-5V.

USB connectors to connect devices

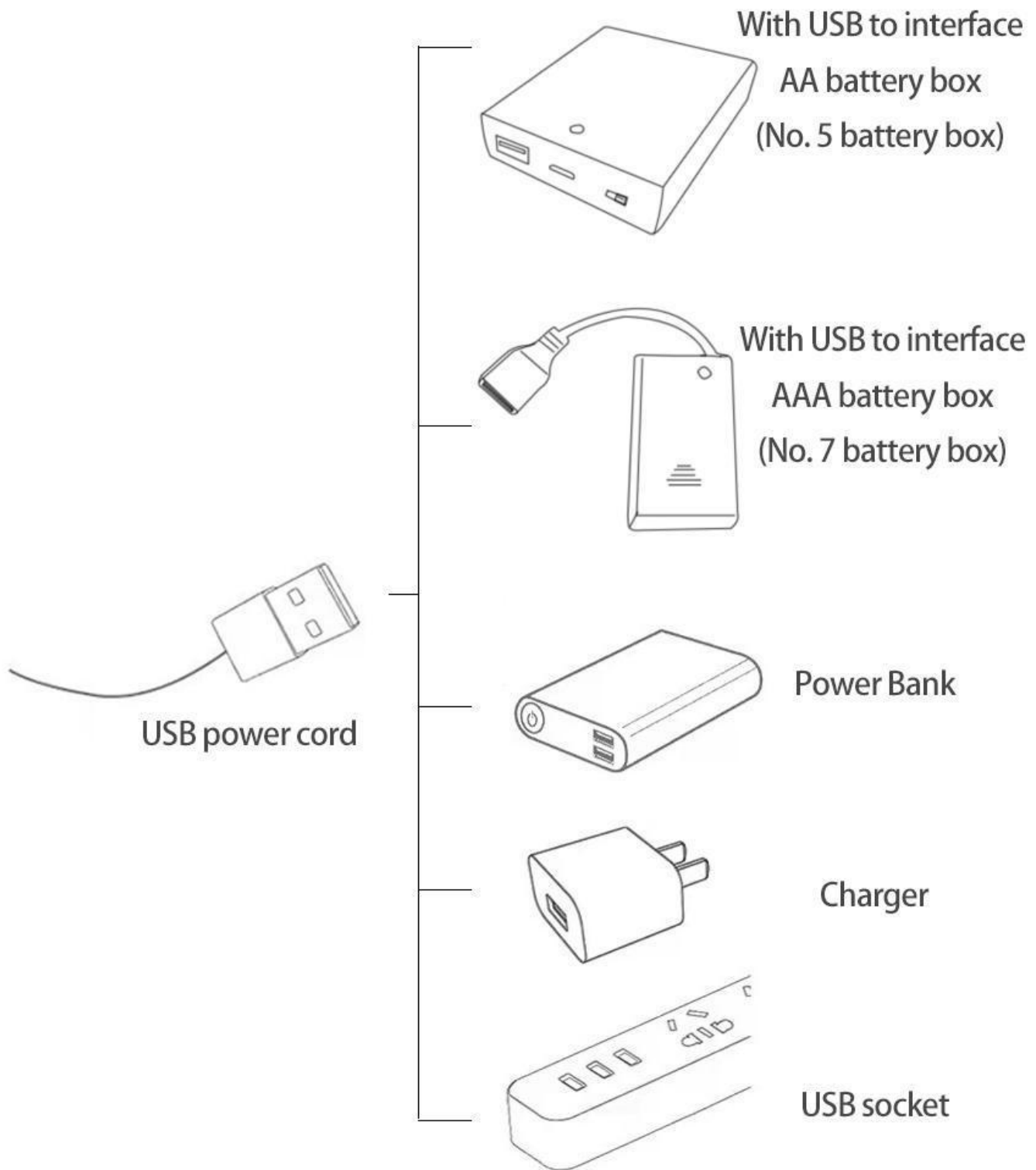

There are a total of 4 bags of this product, and AAA Battery Pack is a gift. (The battery is not provided in this product, please bring your own)



Open the bag from the place where the red line is drawn, don't tear it from the middle, so as not to damage the lighting



Lighting test:

Take out the accessories inside (accessories include: 1 AAA Battery Pack, 1 30CM USB power cord, 1 Remote Control). The following power supply methods use AAA Battery Pack (please bring your own battery).

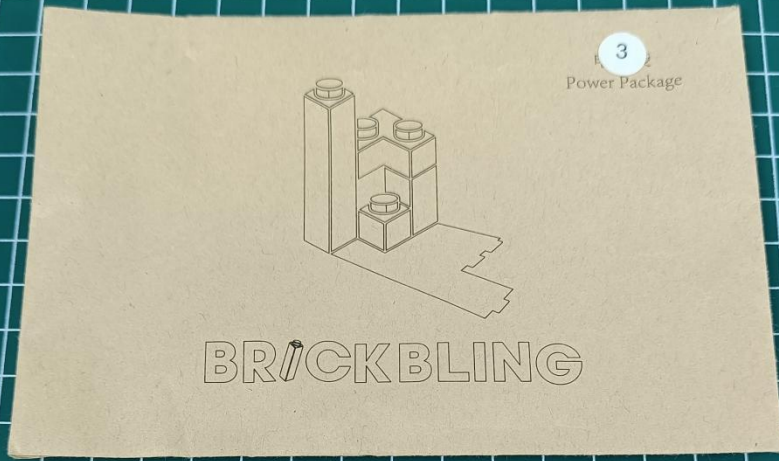

Take out 1 AAA Battery Pack and turn it over to the back.

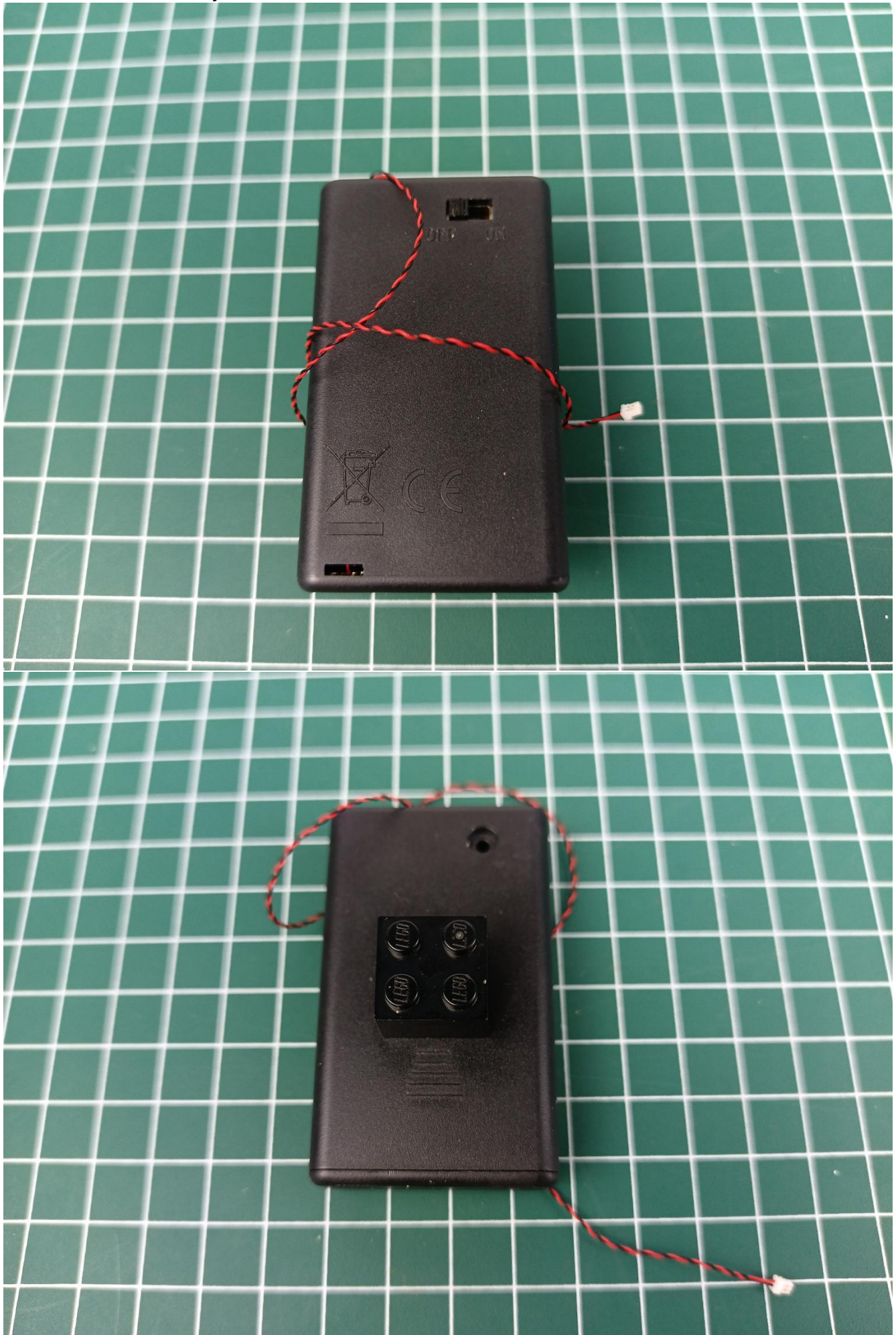

Open the power cover of the AAA Battery Pack and install the battery.(Pay attention to the positive and negative poles of the battery)

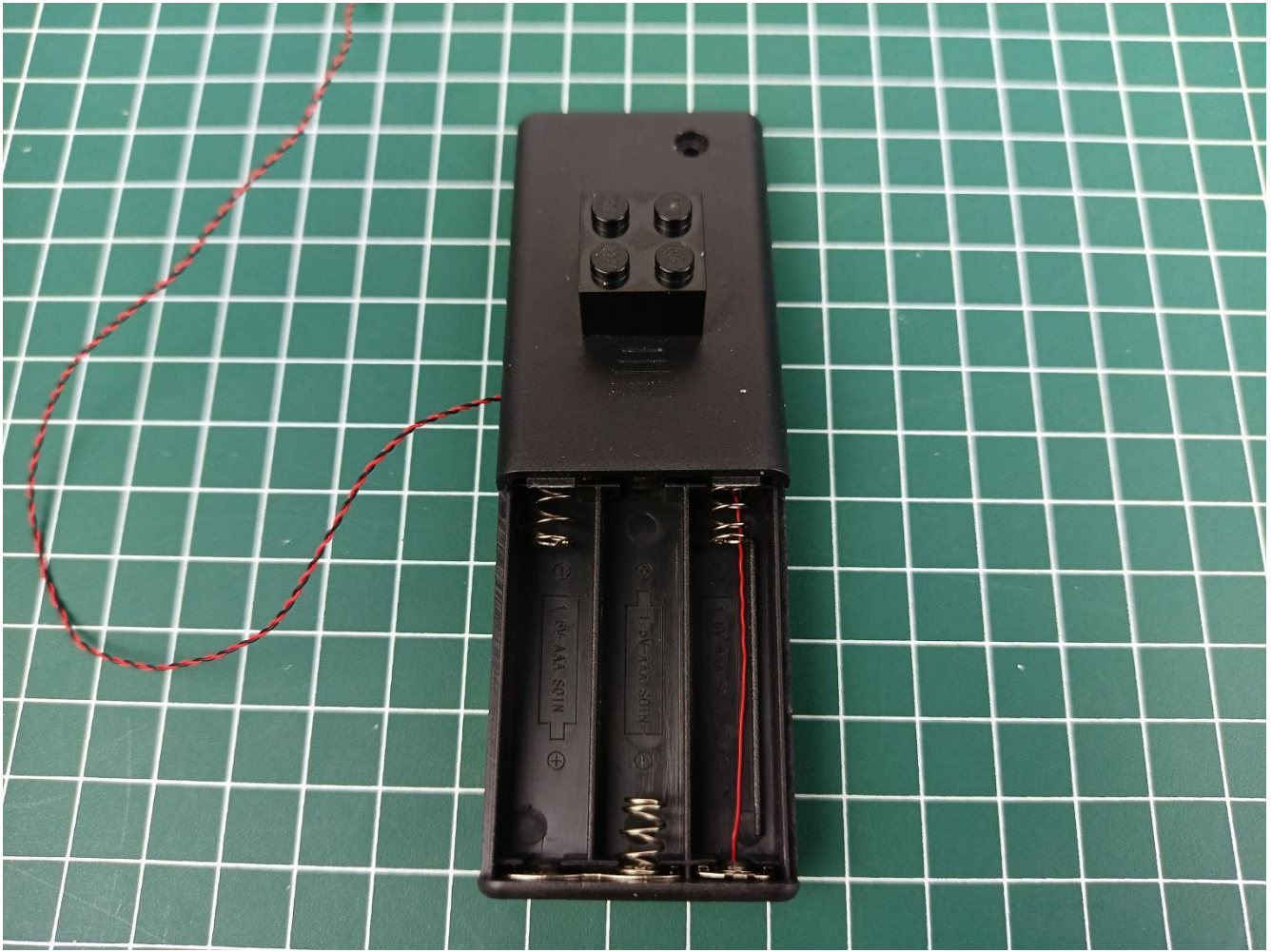



Close the power cover and flip it back to the front.



Remove the Remote Control.

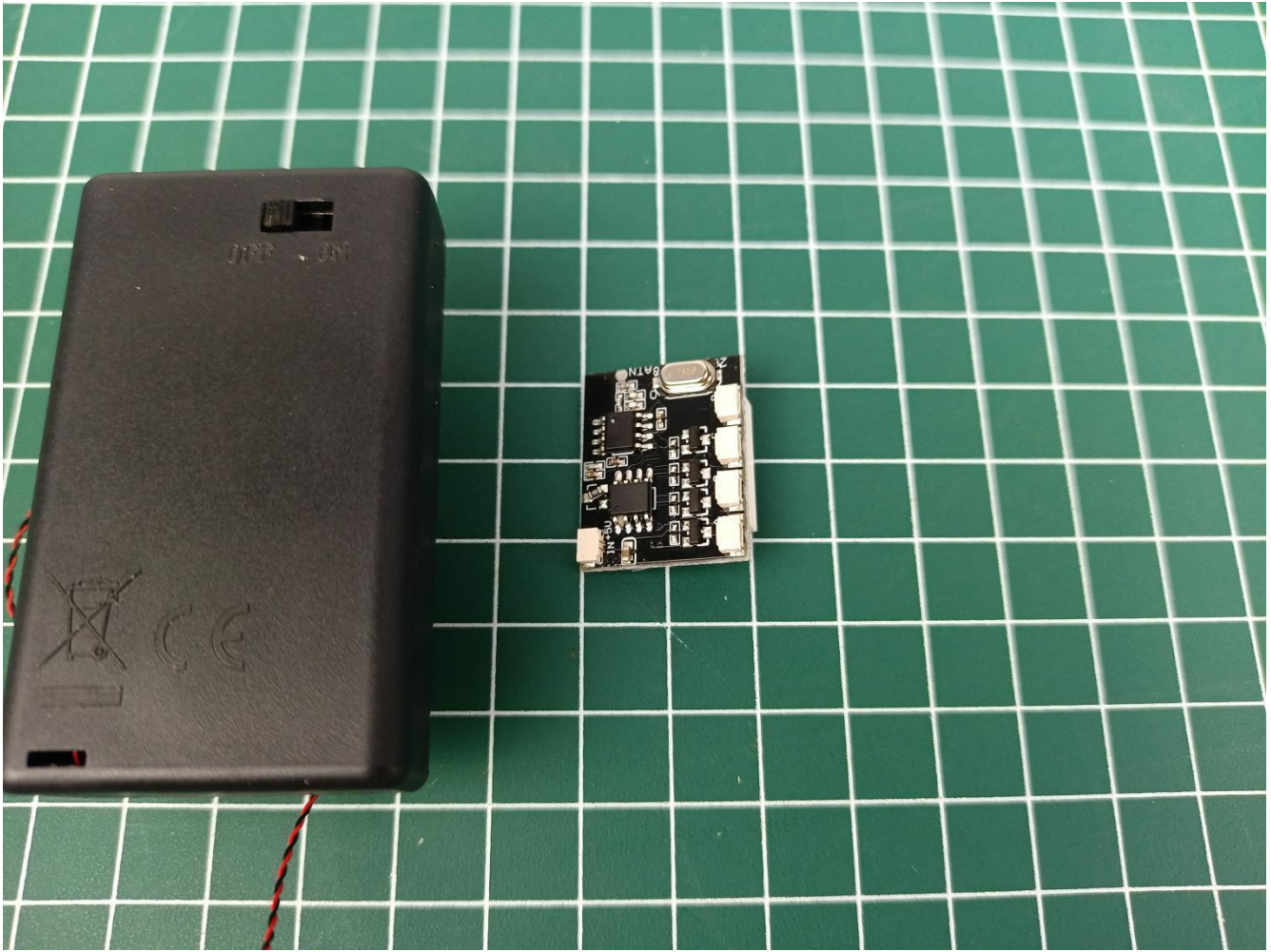

Connect the AAA Battery Pack to the "IN" port of the Remote Control.

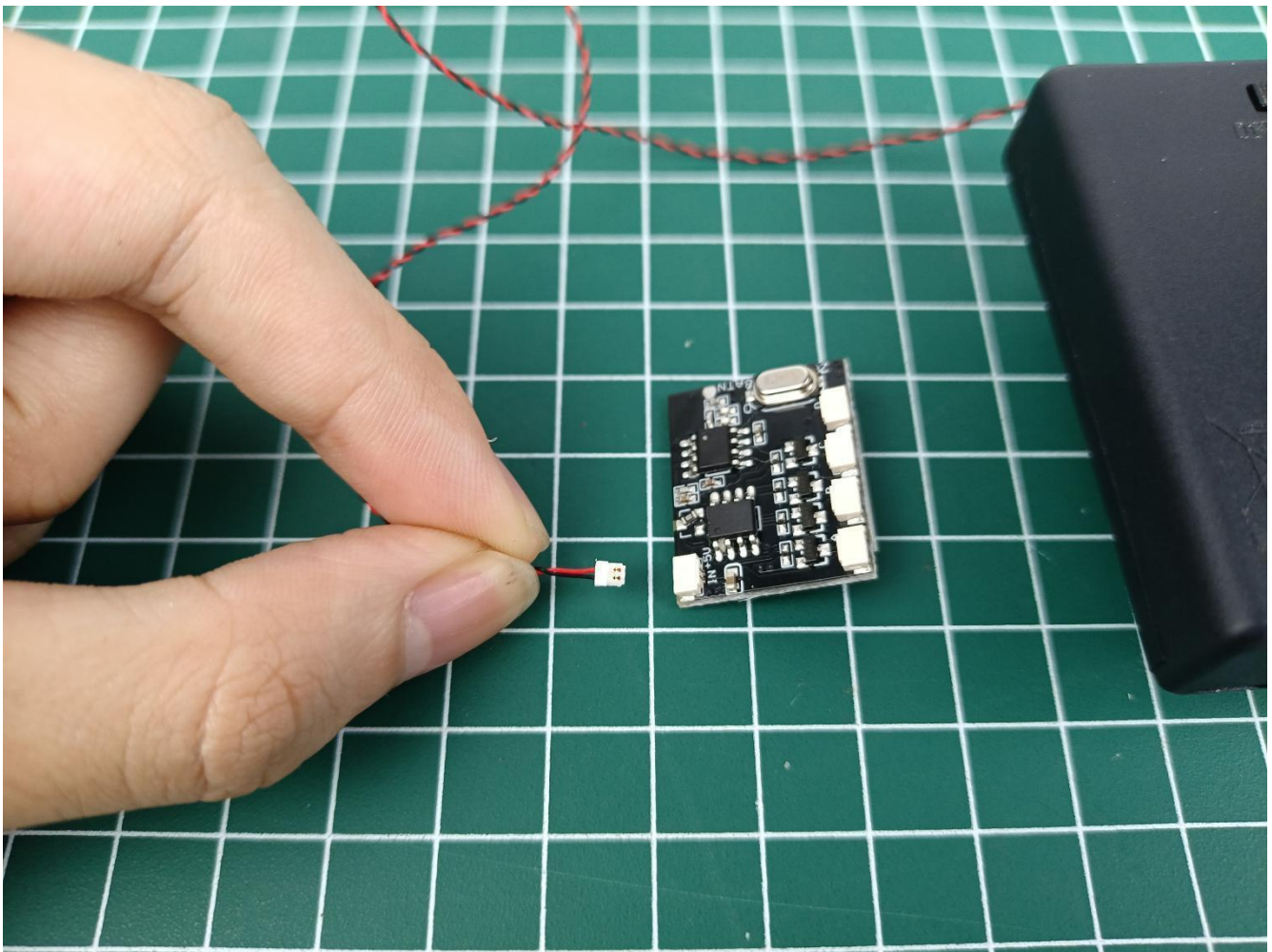

Take out the lighting decorations in the "1" bag.



Connect the lighting decoration to any port of Remote Control.

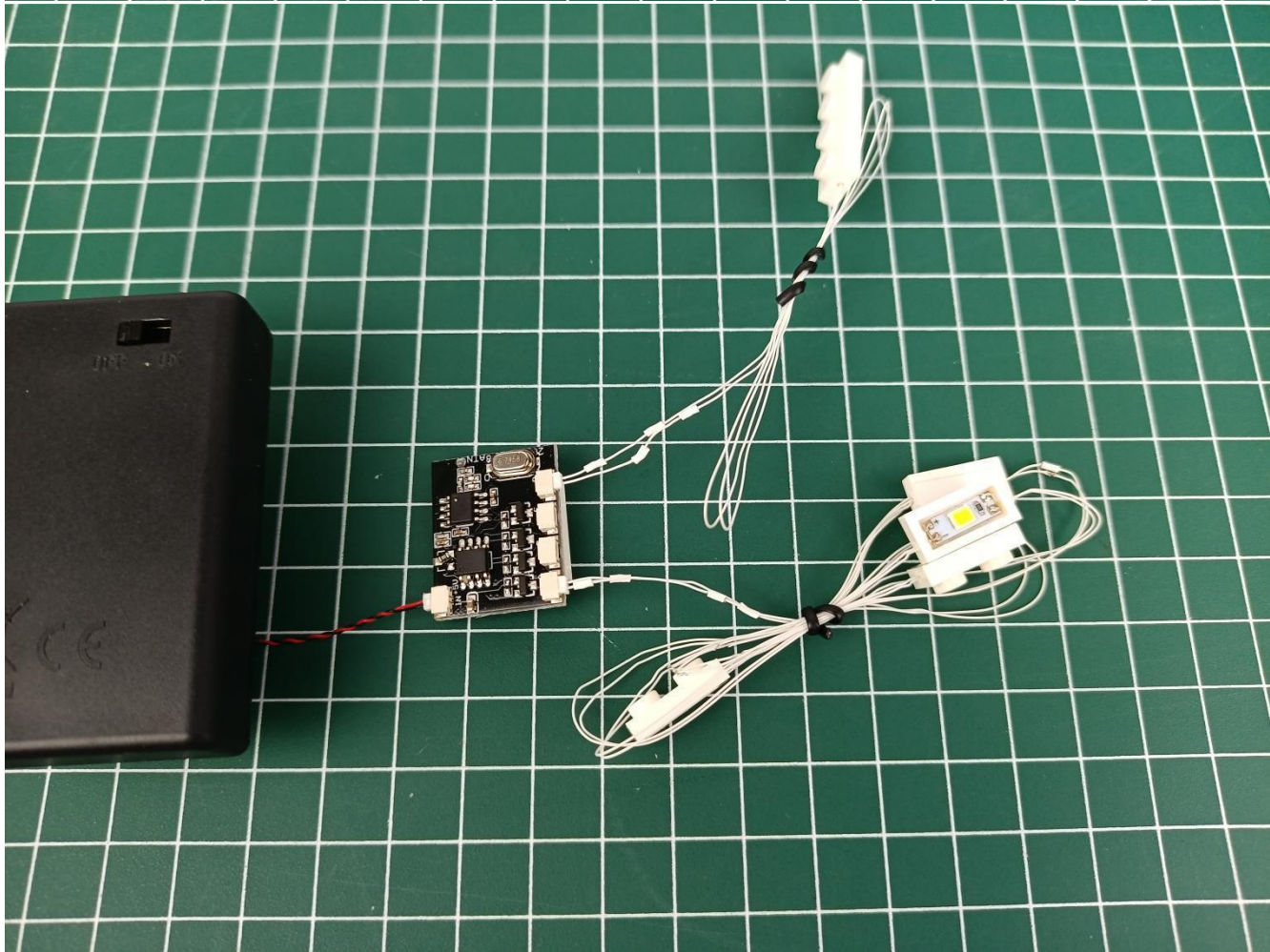
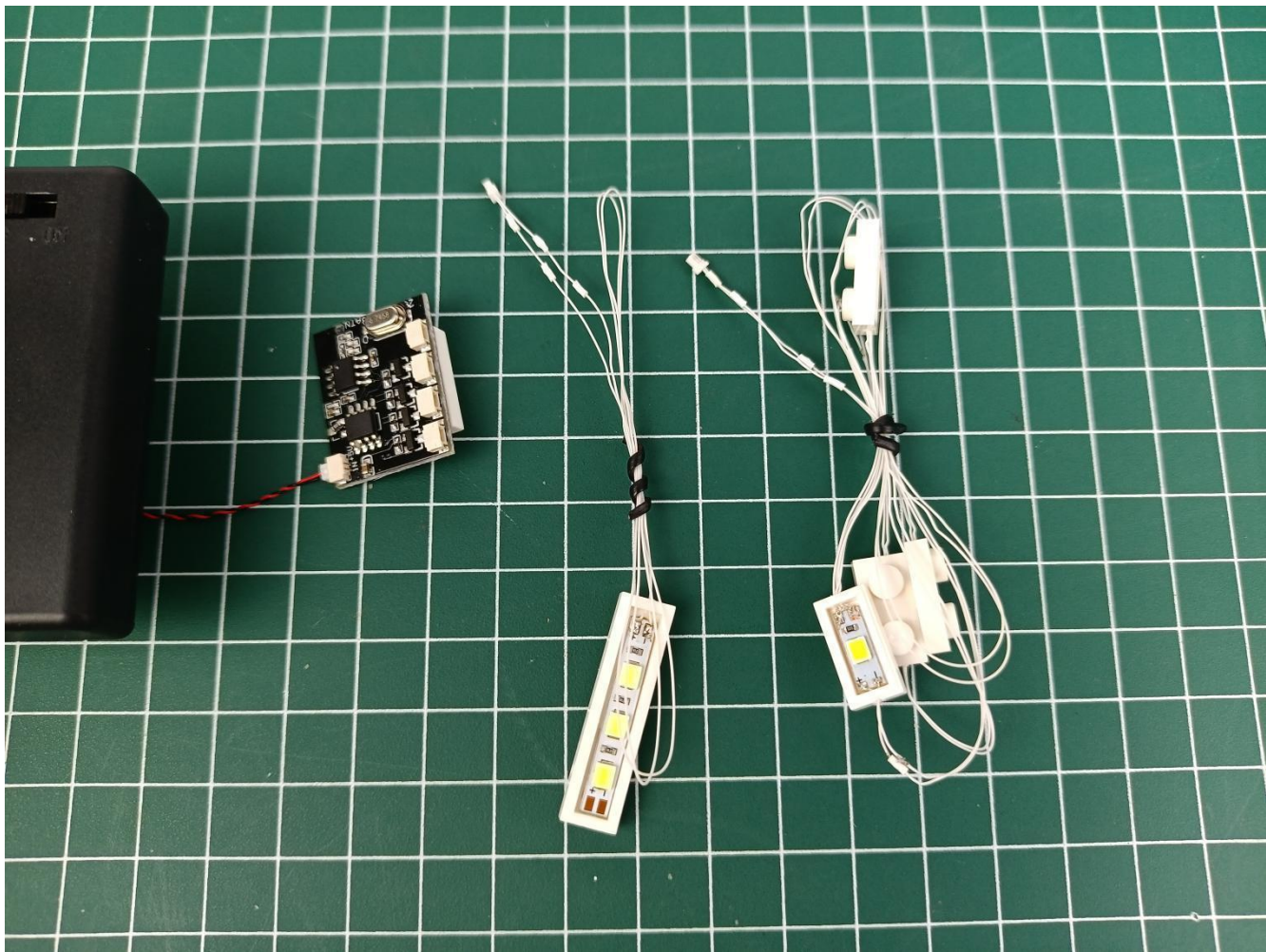

Turn on the power switch.



Take out the remote control.



Take out the insulating sheet.



Press the "ON" button to check the lighting decorations.

If there is any abnormality, please contact us in time!



Separate lighting decorations from Remote Control.

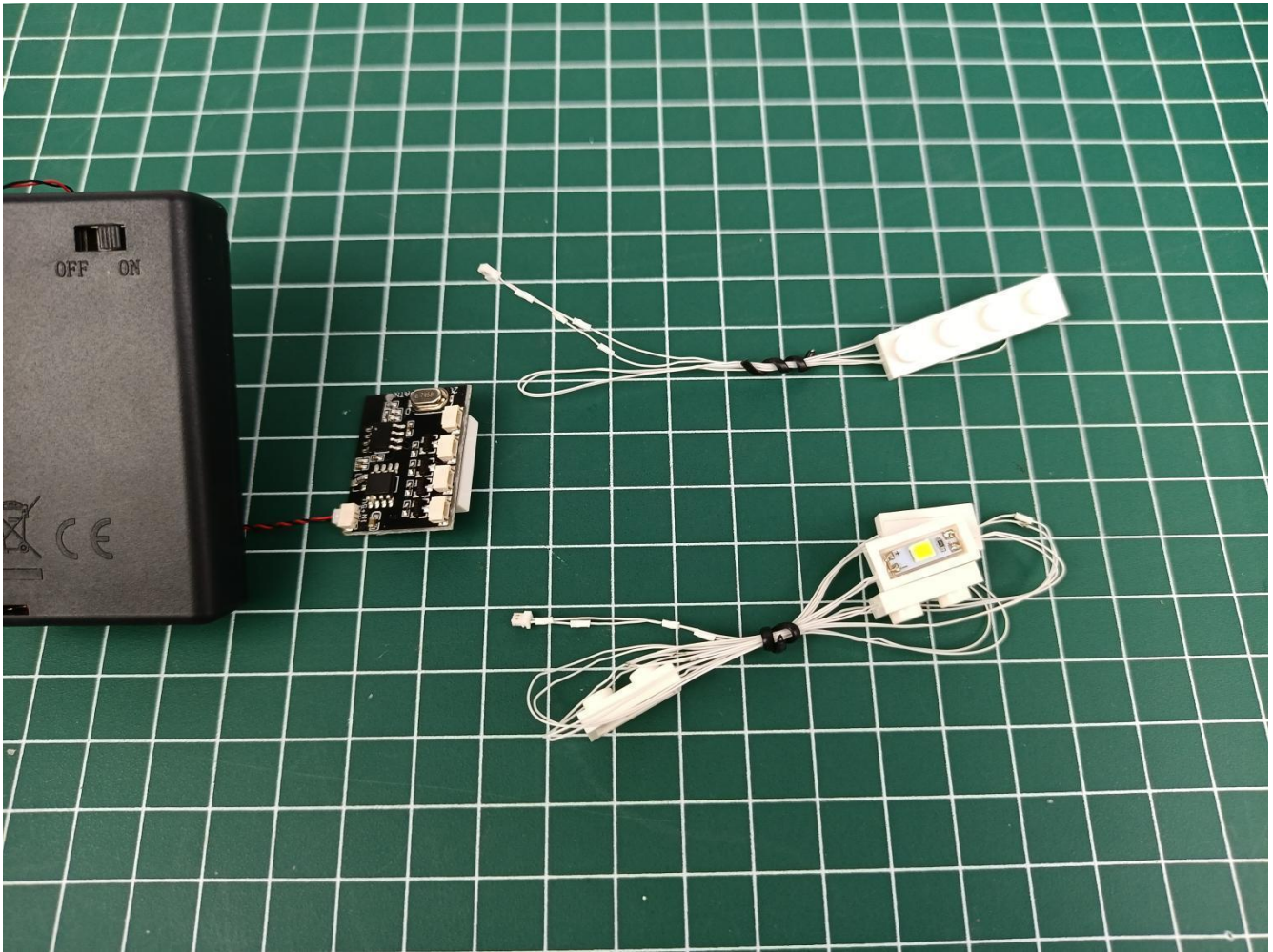

Put the lighting decorations back into bag "1".



Take out the lighting decorations from the "2" bag.

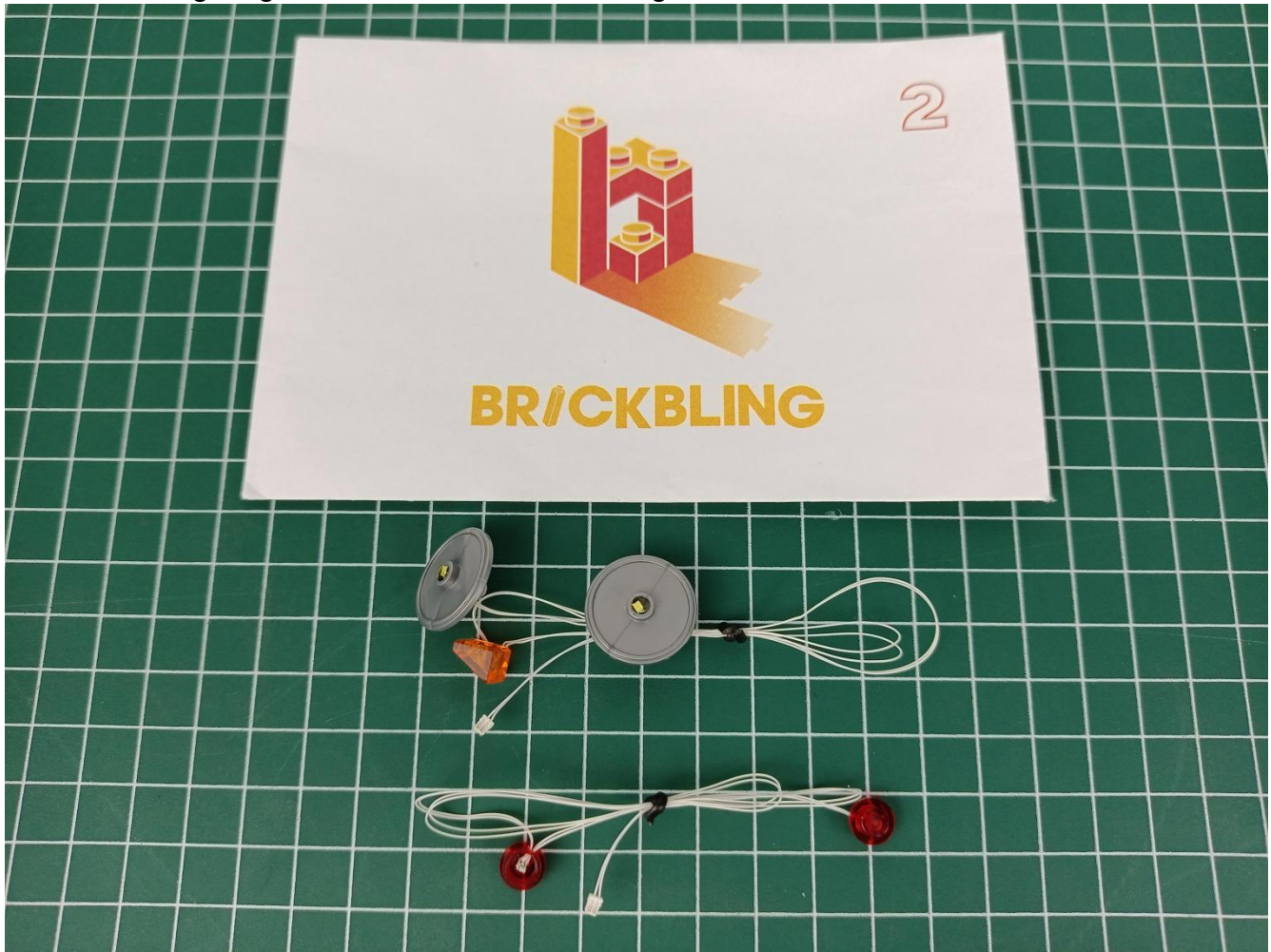

Connect the lighting decoration to any port of Remote Control.

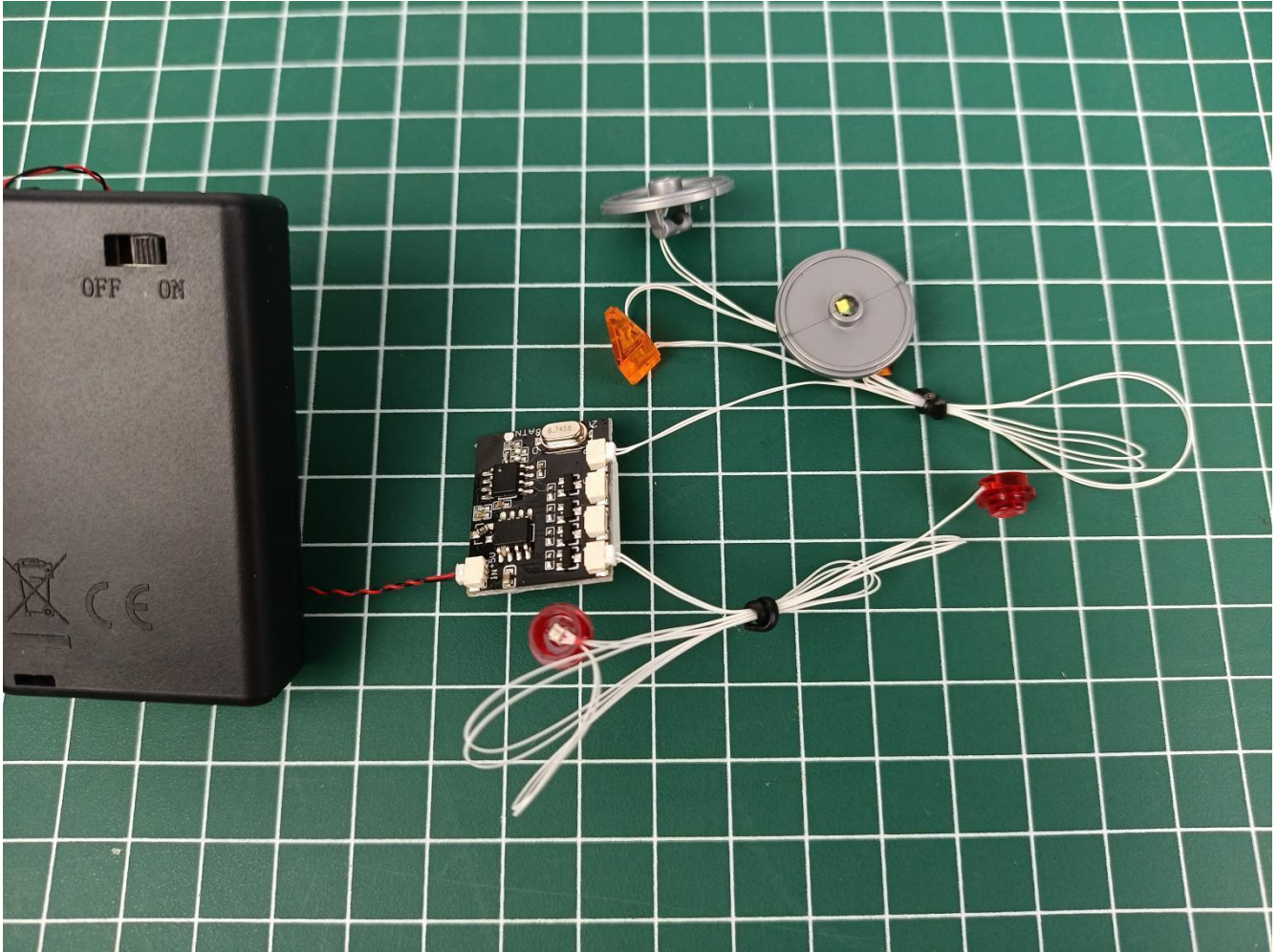
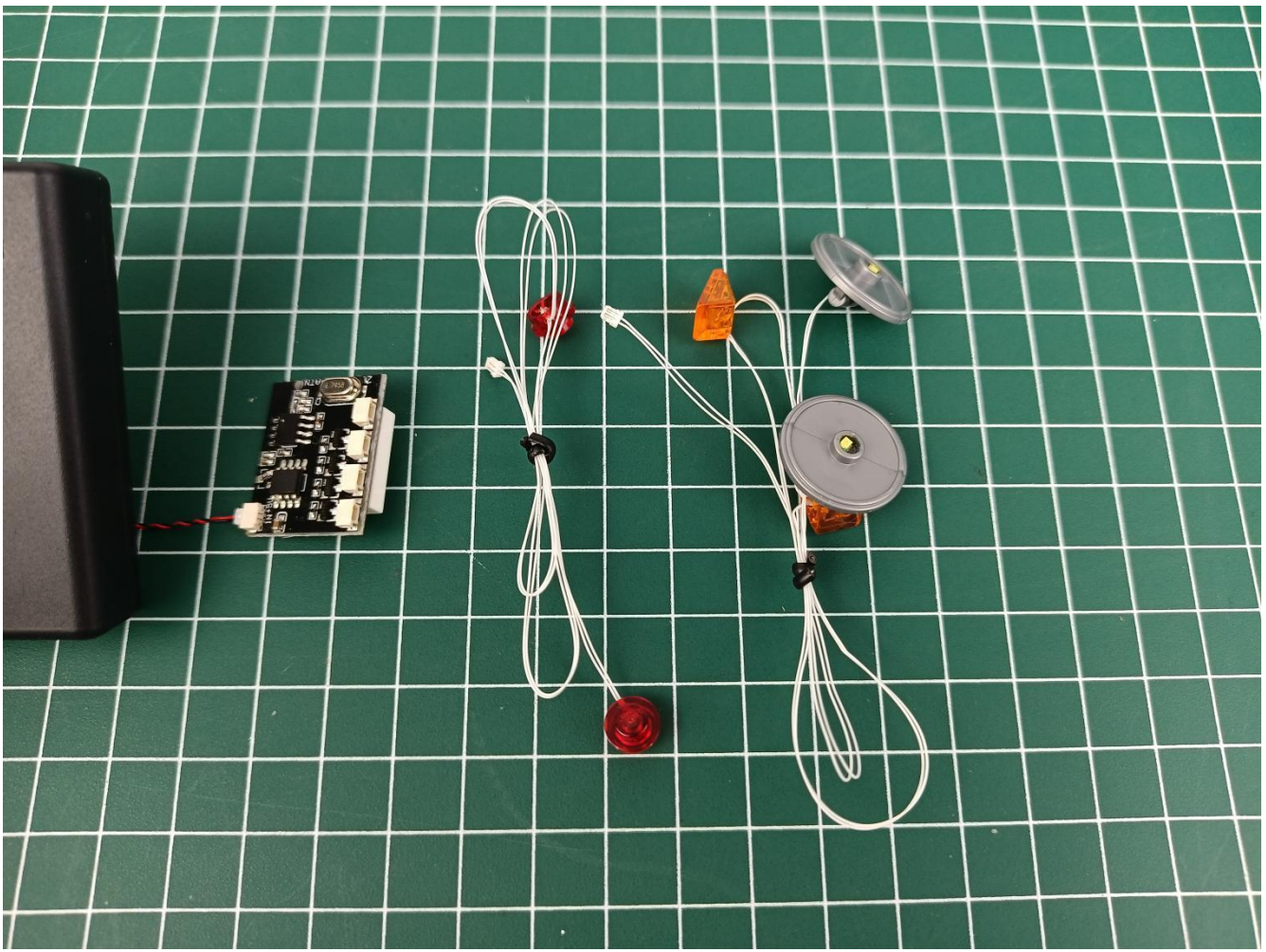

Press the "ON" button to check the lighting decorations.

If there is any abnormality, please contact us in time!

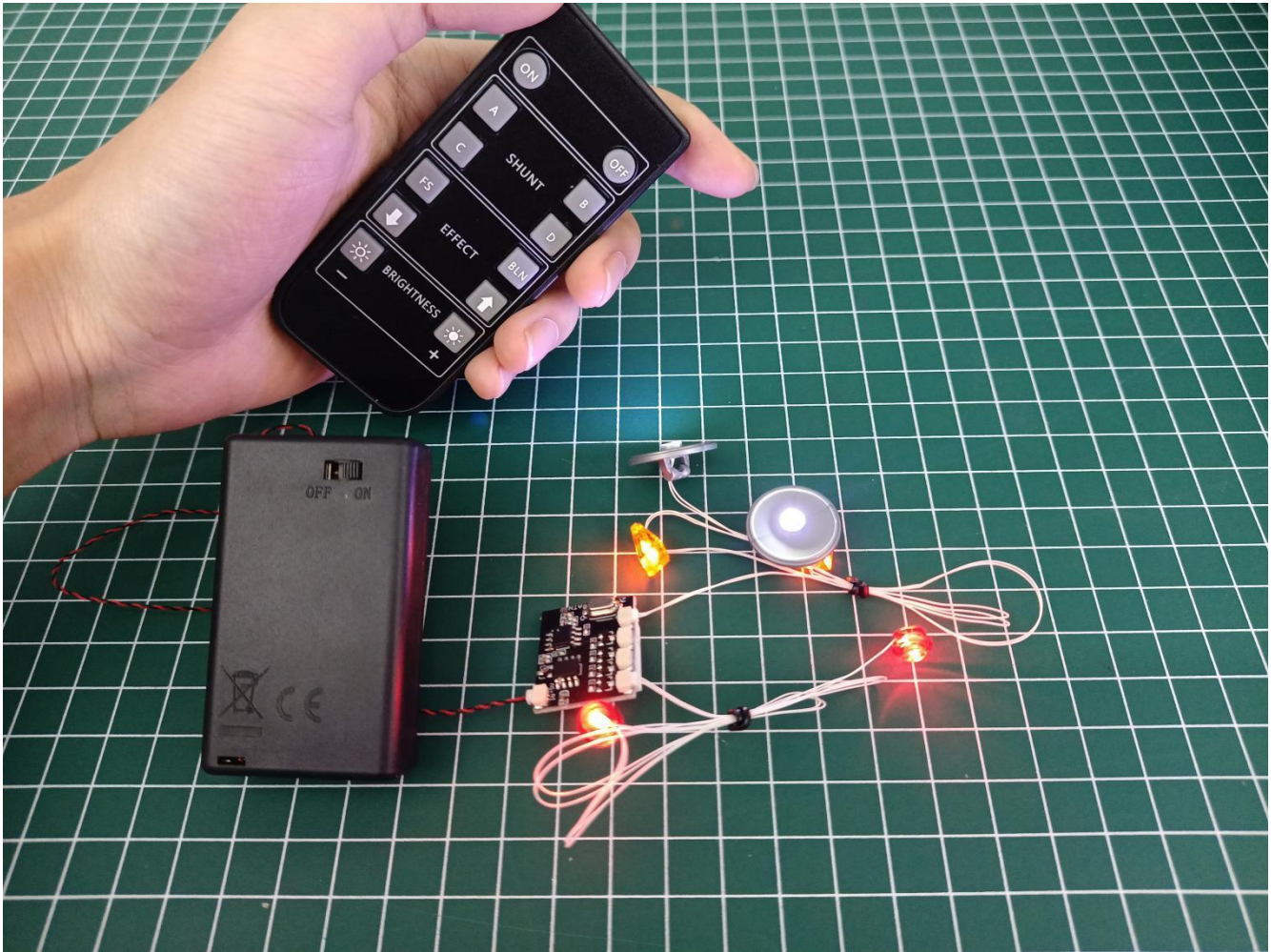

Turn off the power switch.



Separate AAA Battery Pack from Remote Control.



Put AAA Battery Pack back into bag "3".



Take out the USB power cord and connect it to the "IN" port of the remote control module.

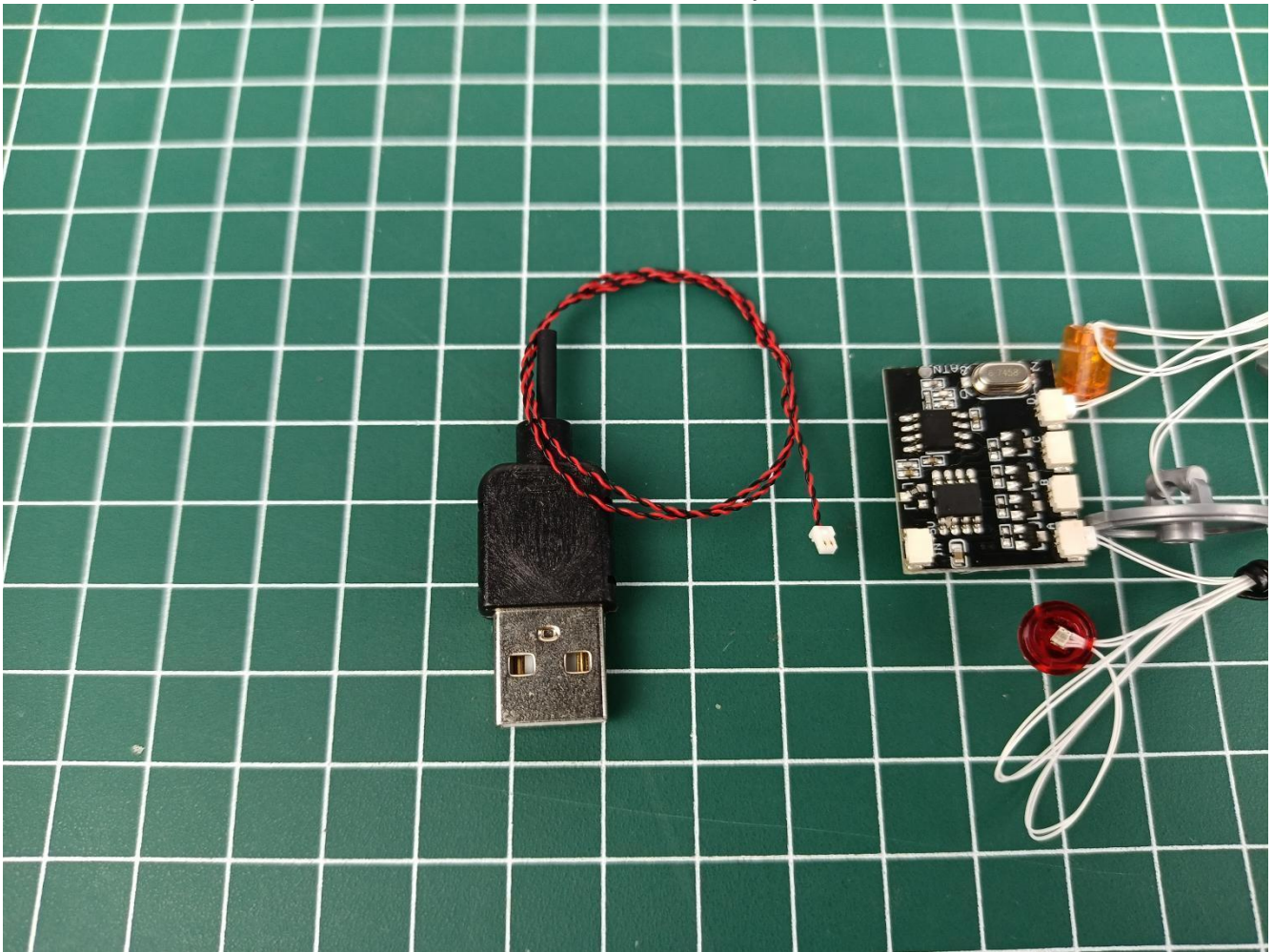

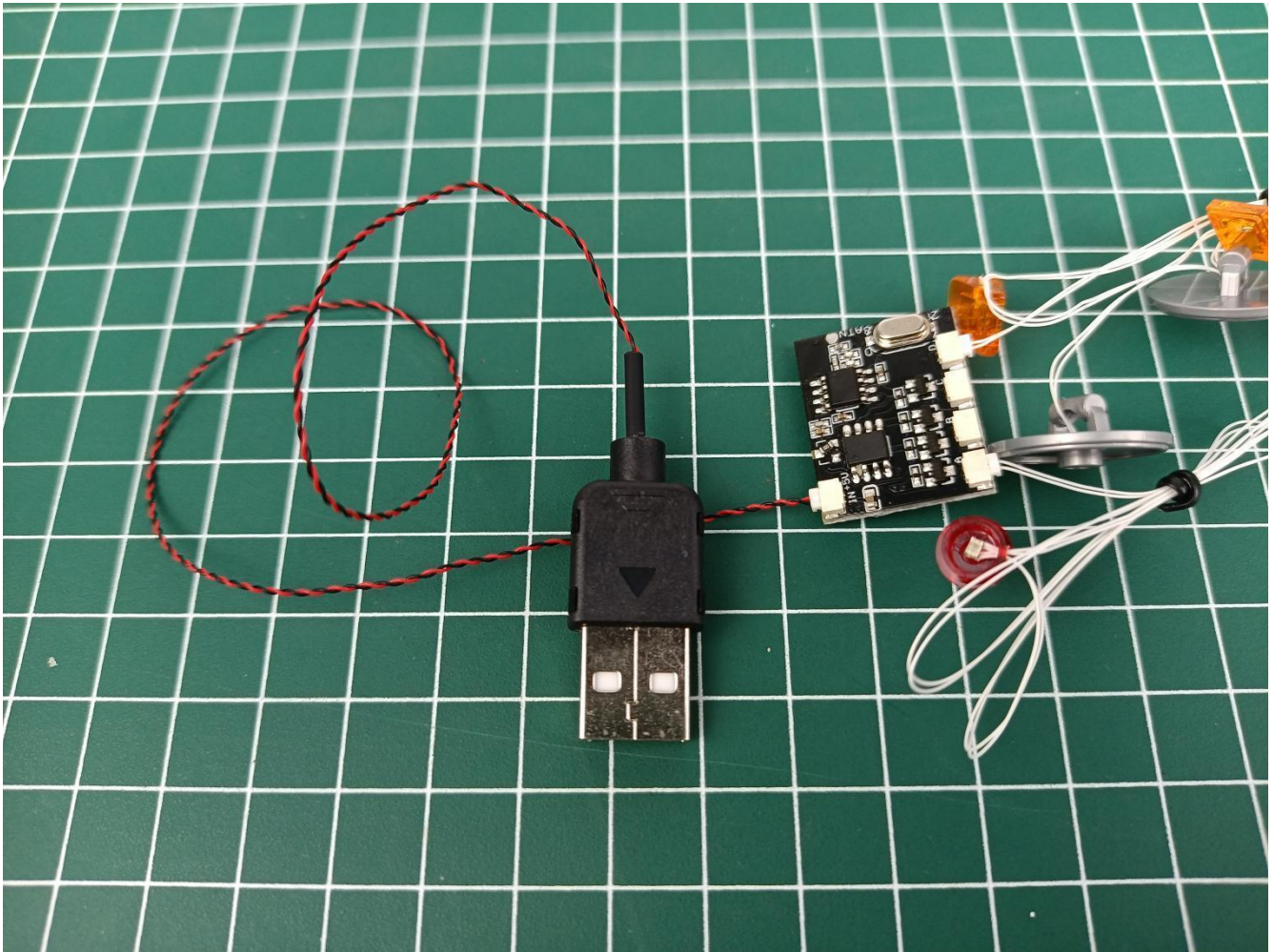

Connect the USB power cord to the power bank.

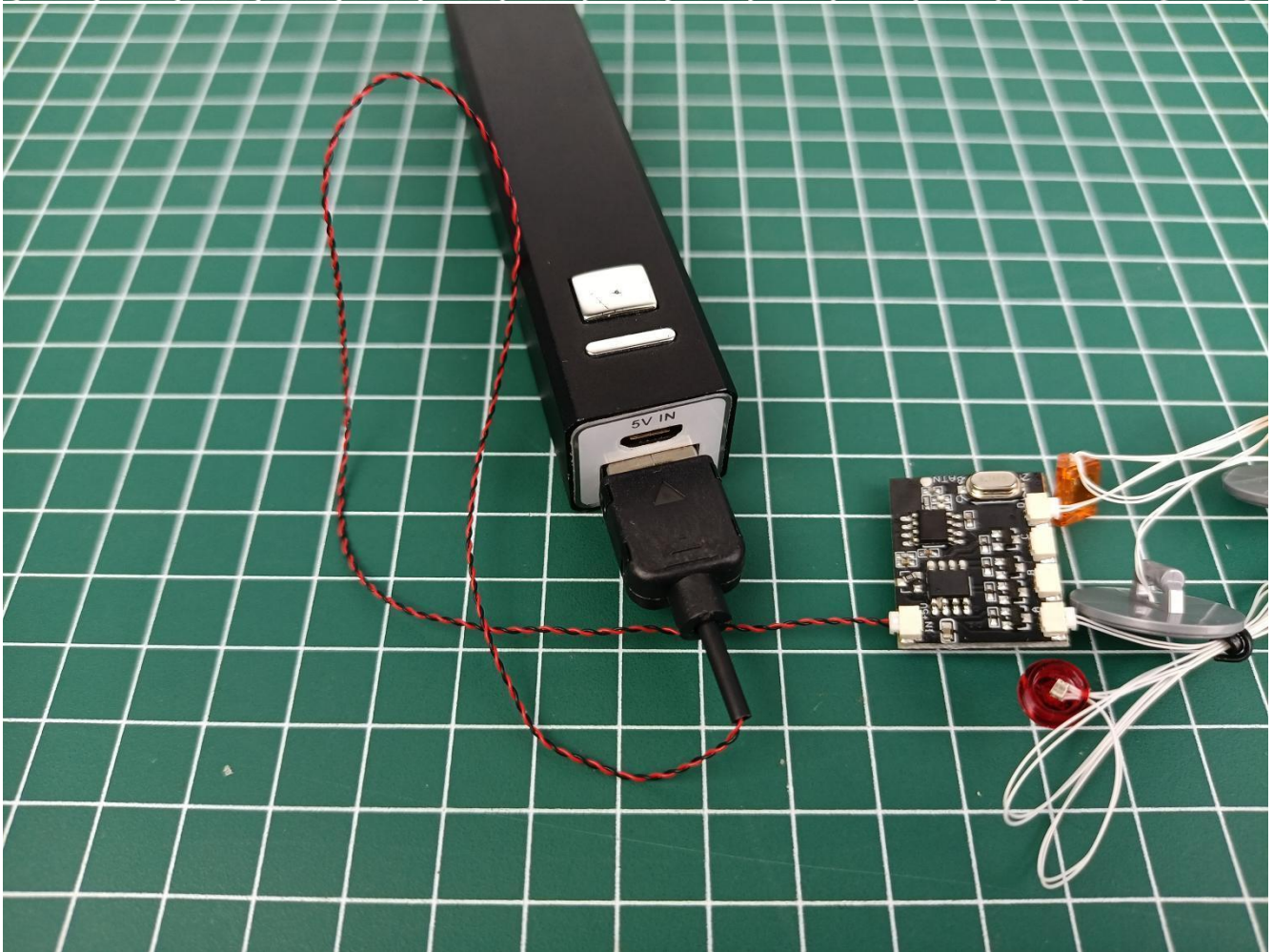
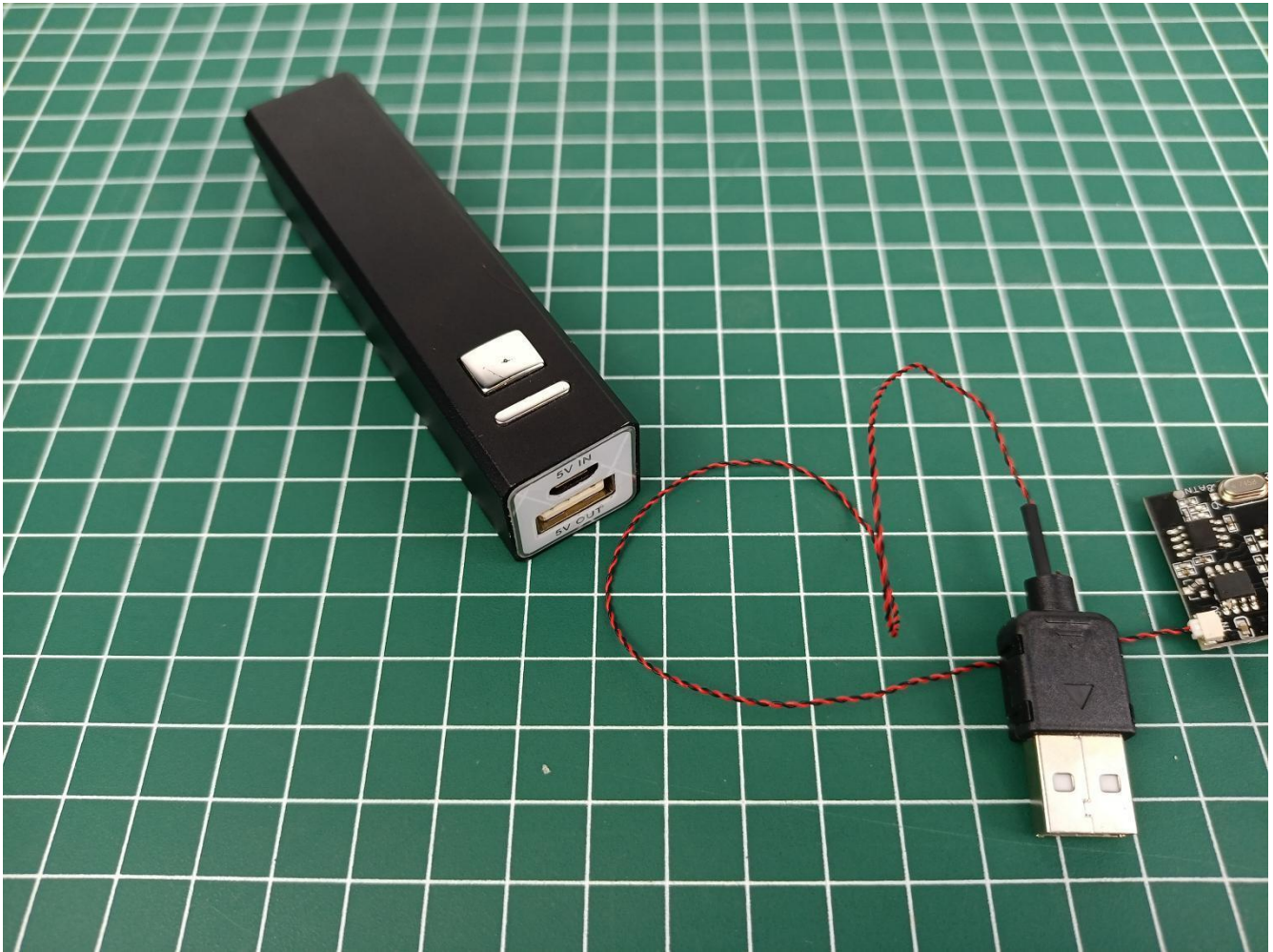

Press the "ON" button to check the lighting decorations.

If there is any abnormality, please contact us in time!

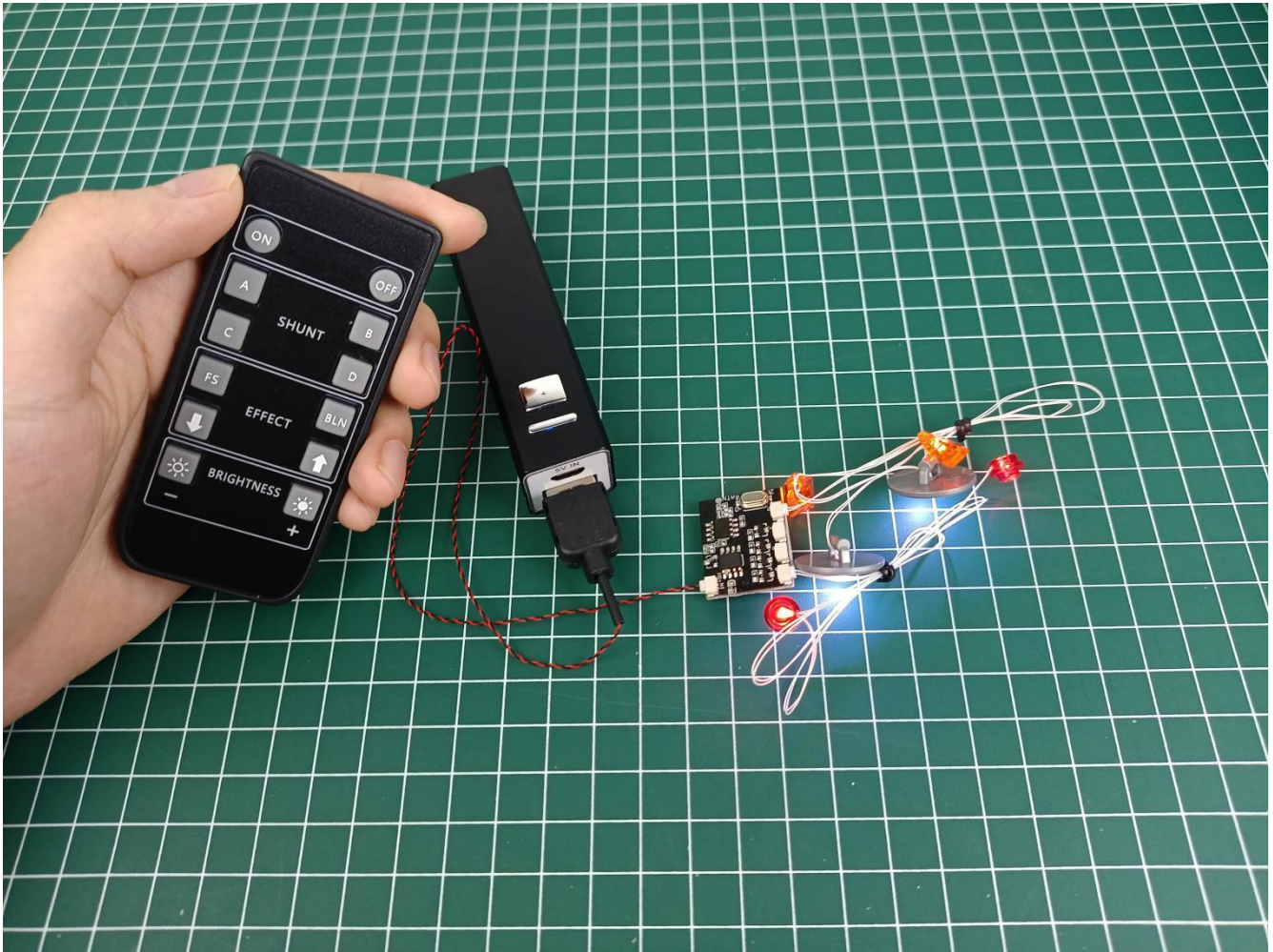

Separate all parts.

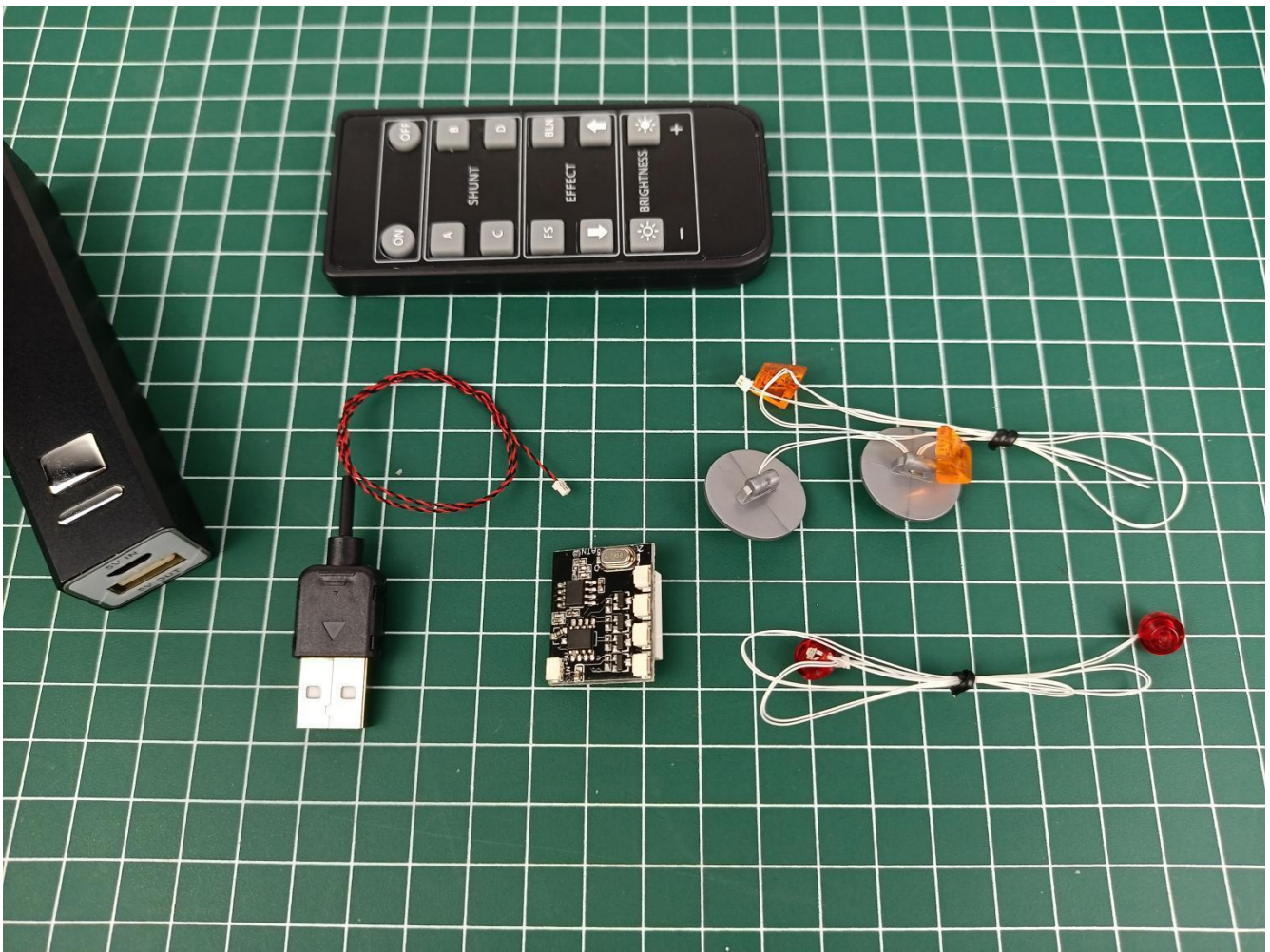

Put the lights back in the "2" bag to prevent loss.



Put the USB power cord back into the "3" bag to prevent loss.

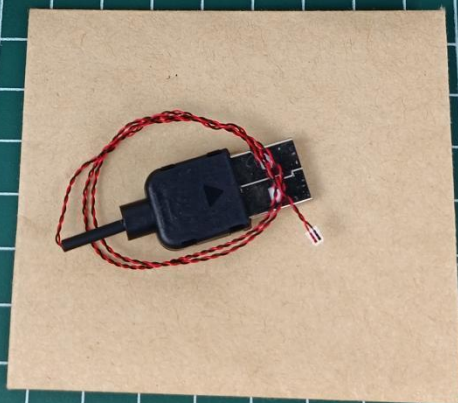

Put the Remote Control back into the "4" bag to prevent loss.

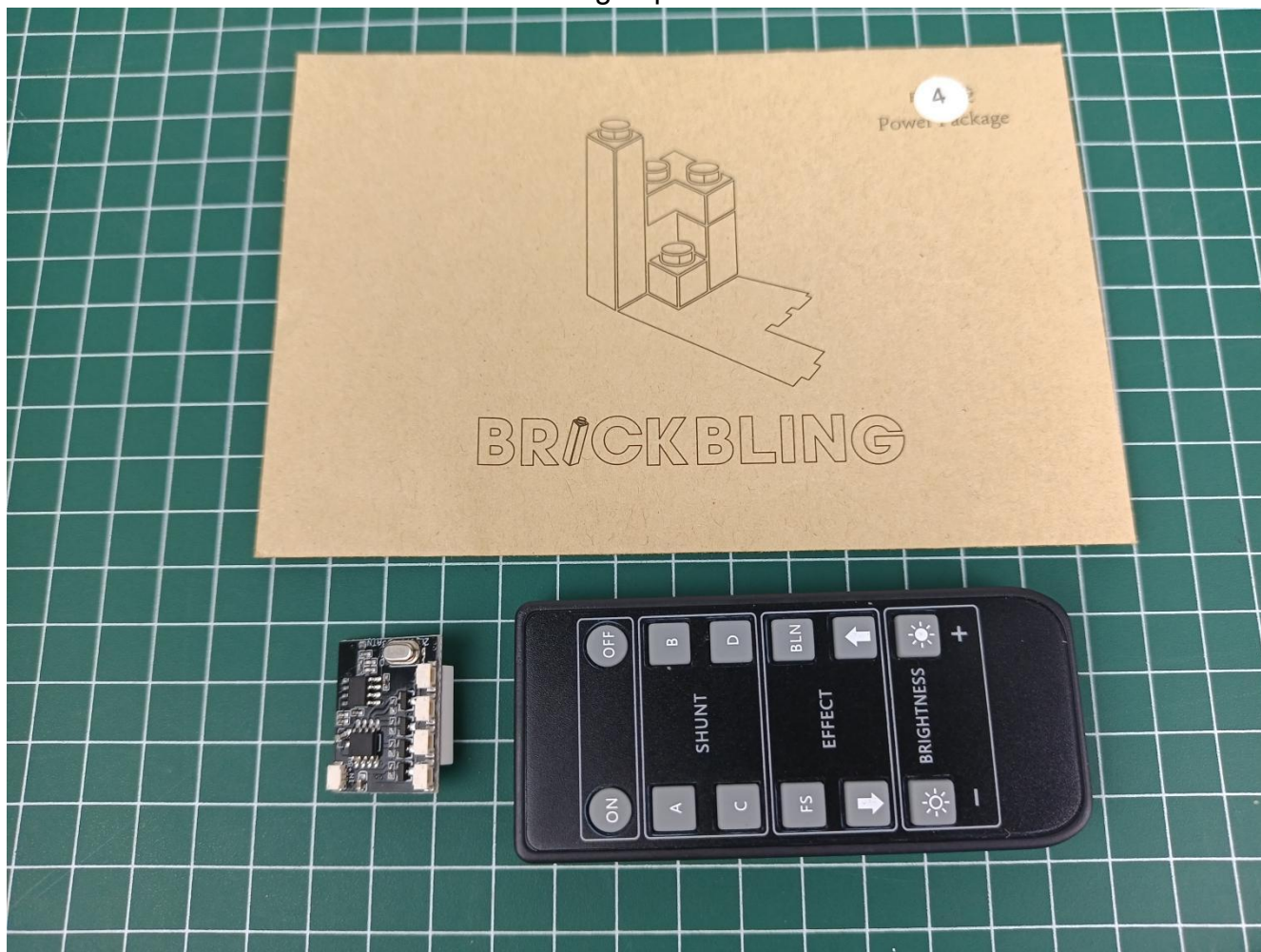



start installation:

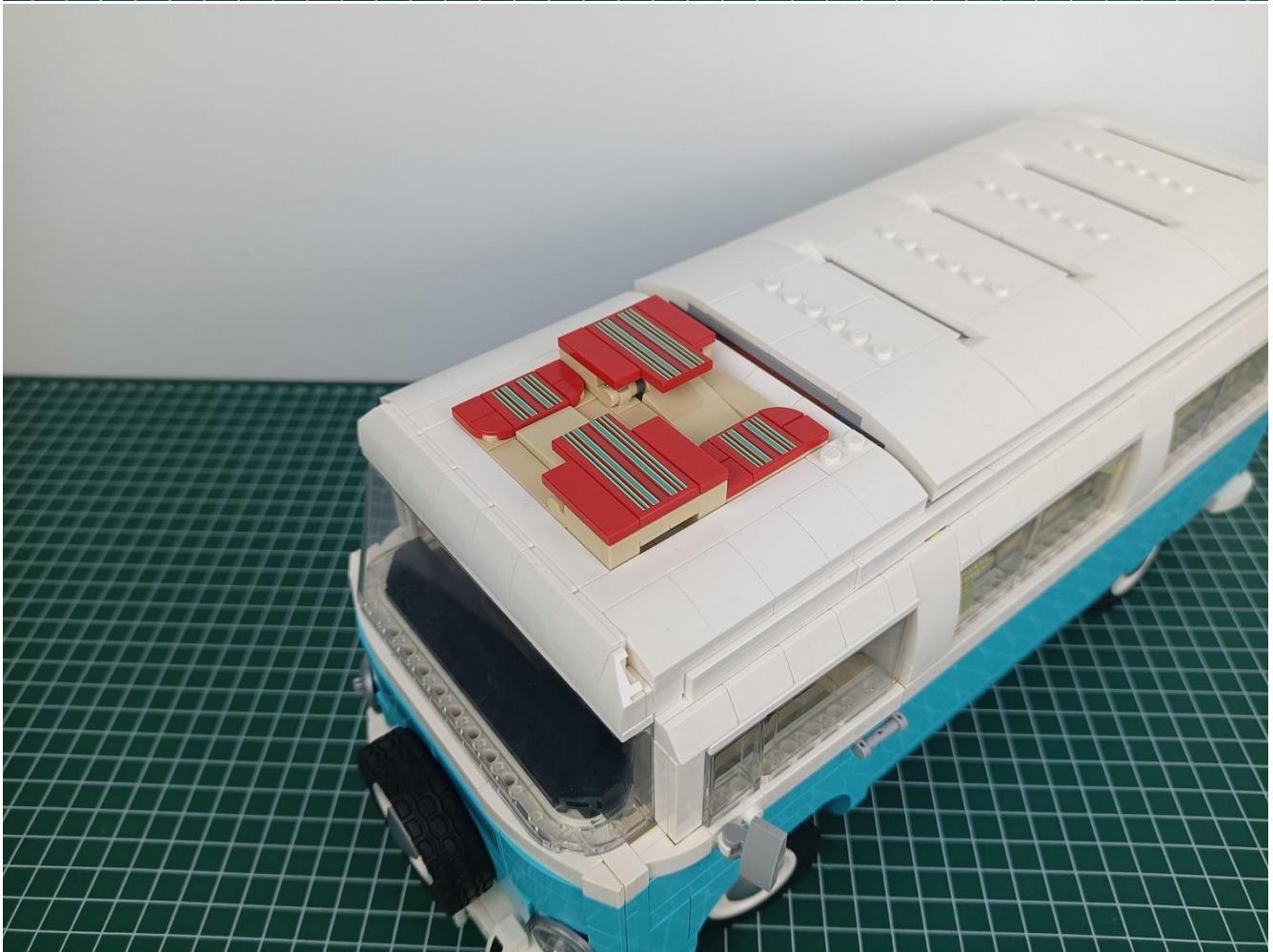



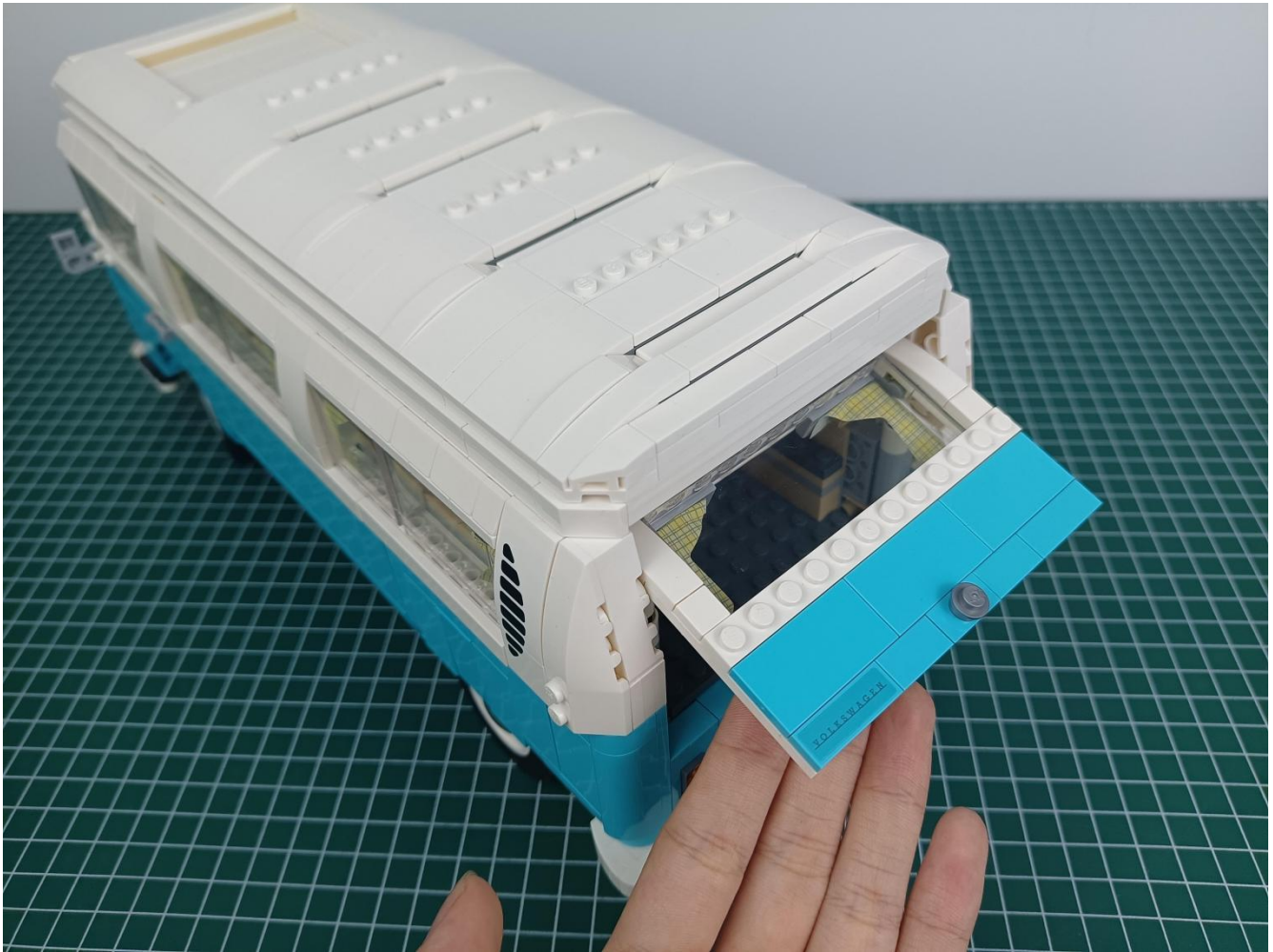

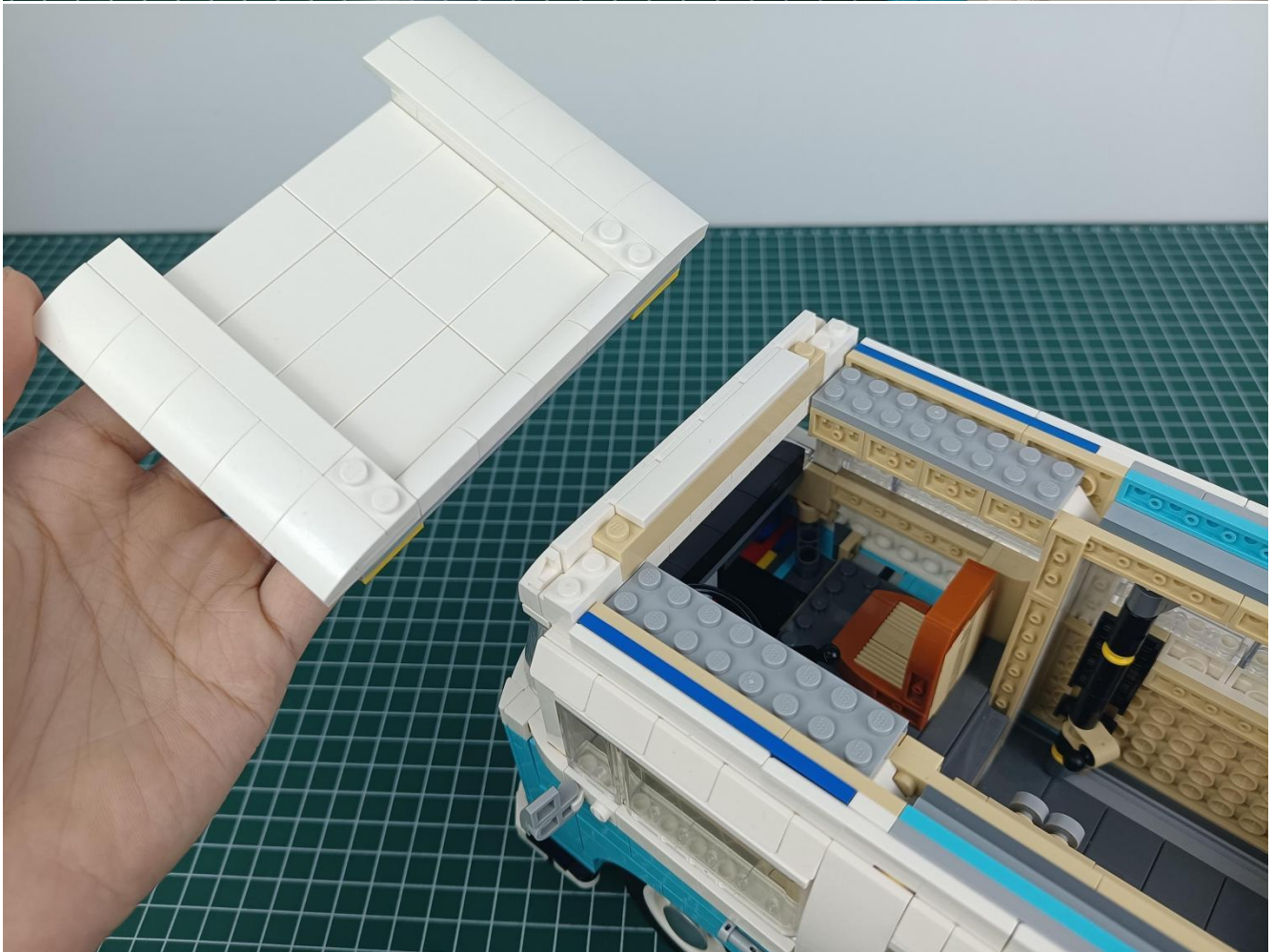
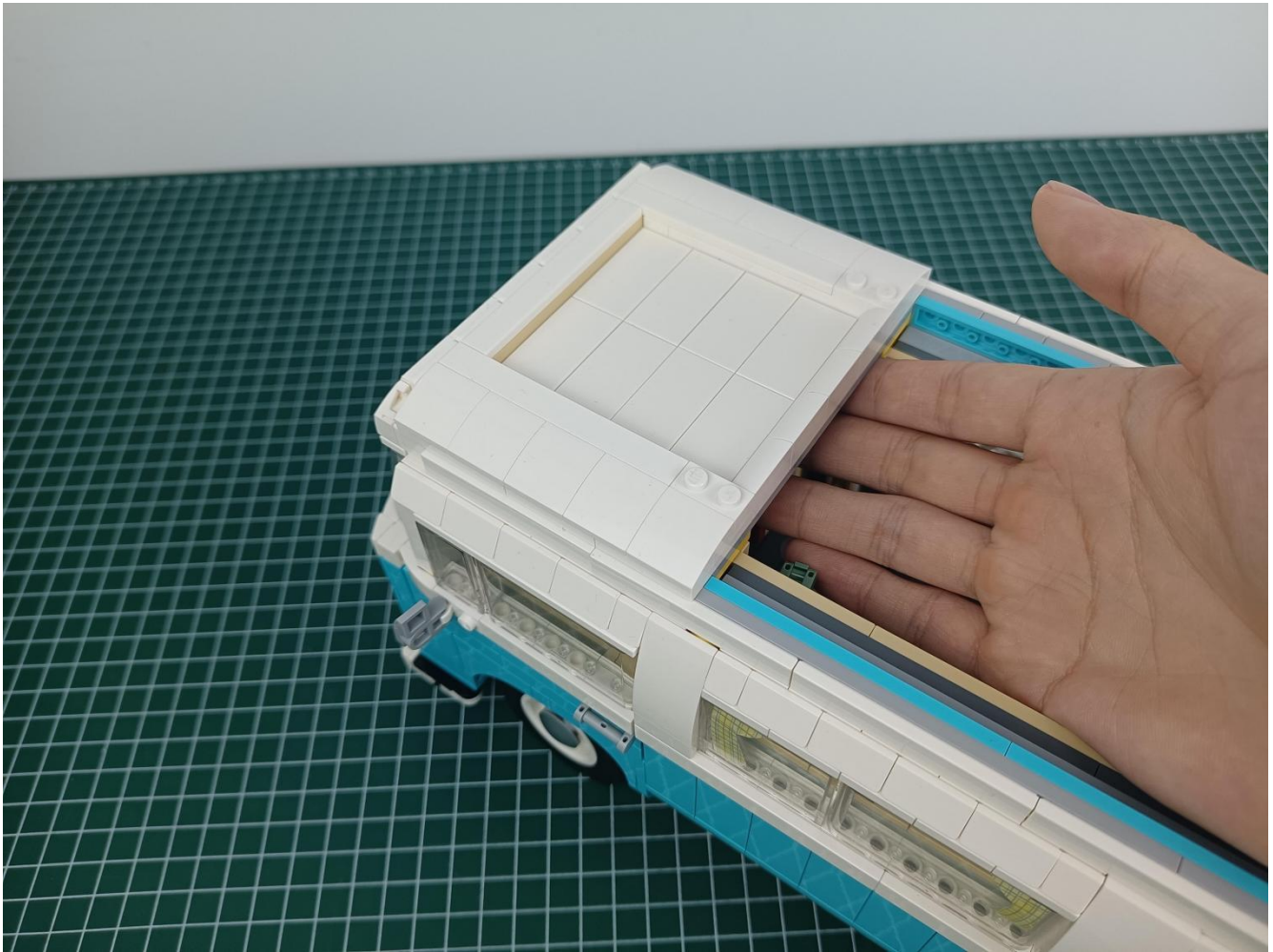

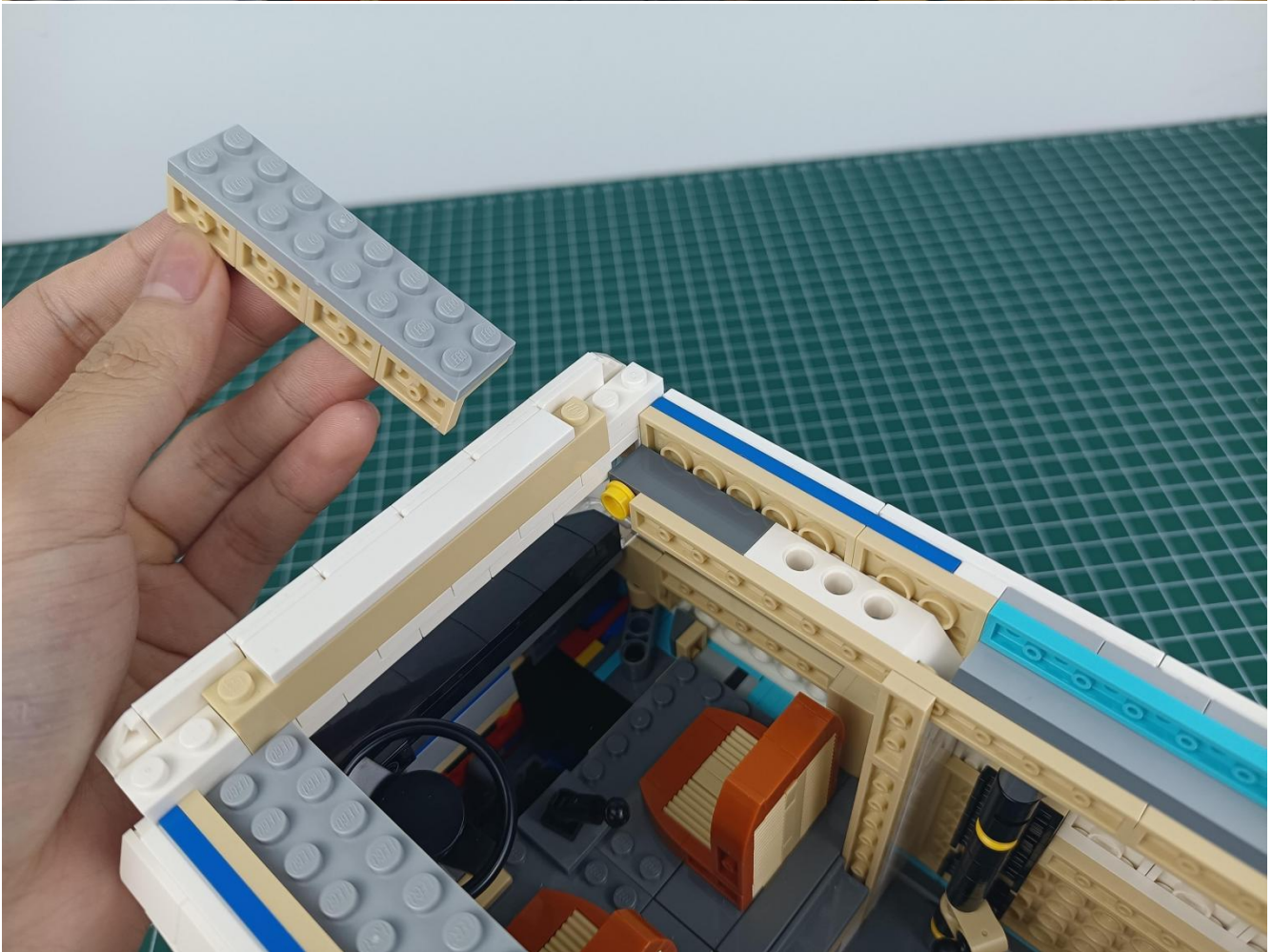
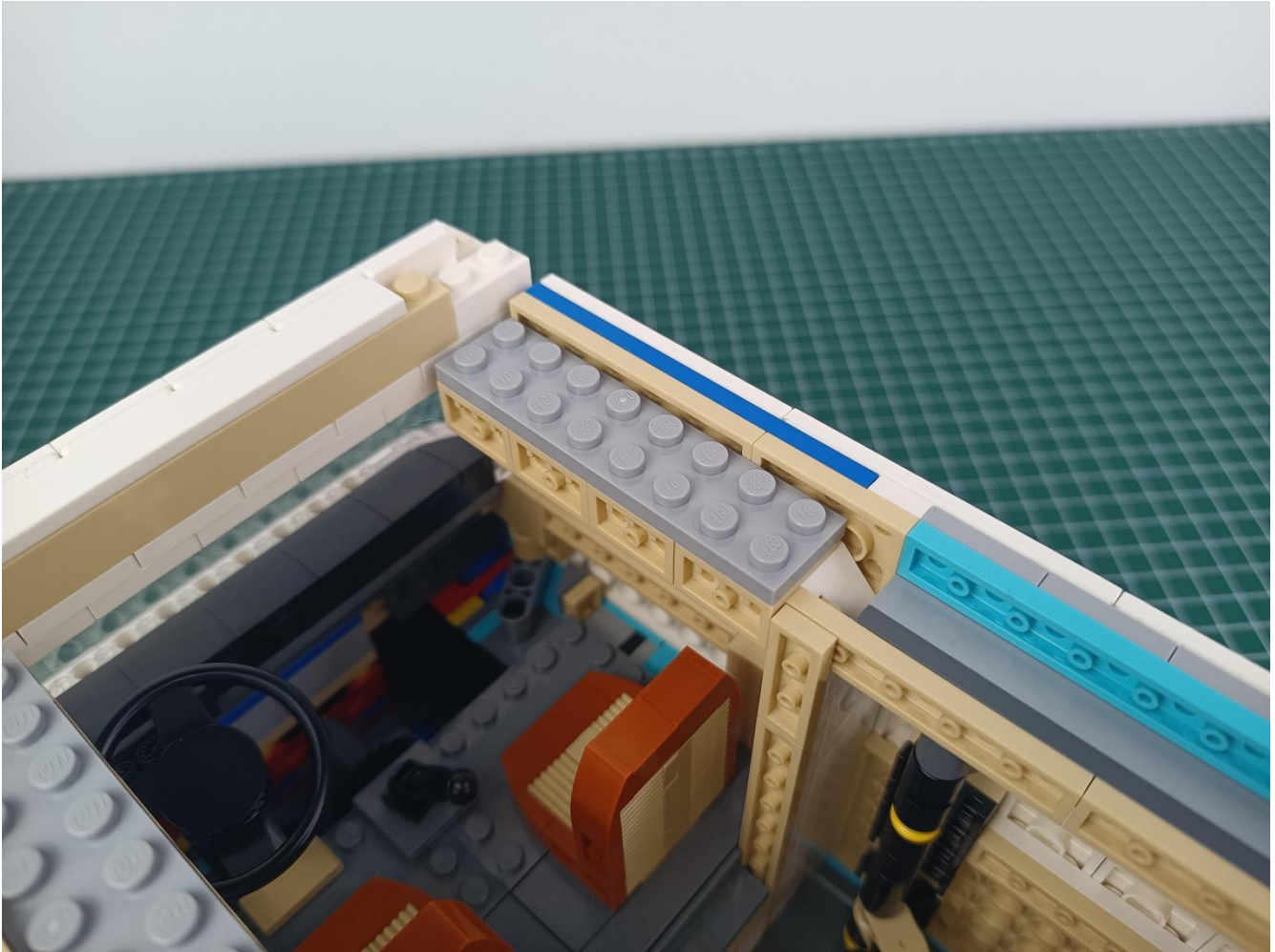

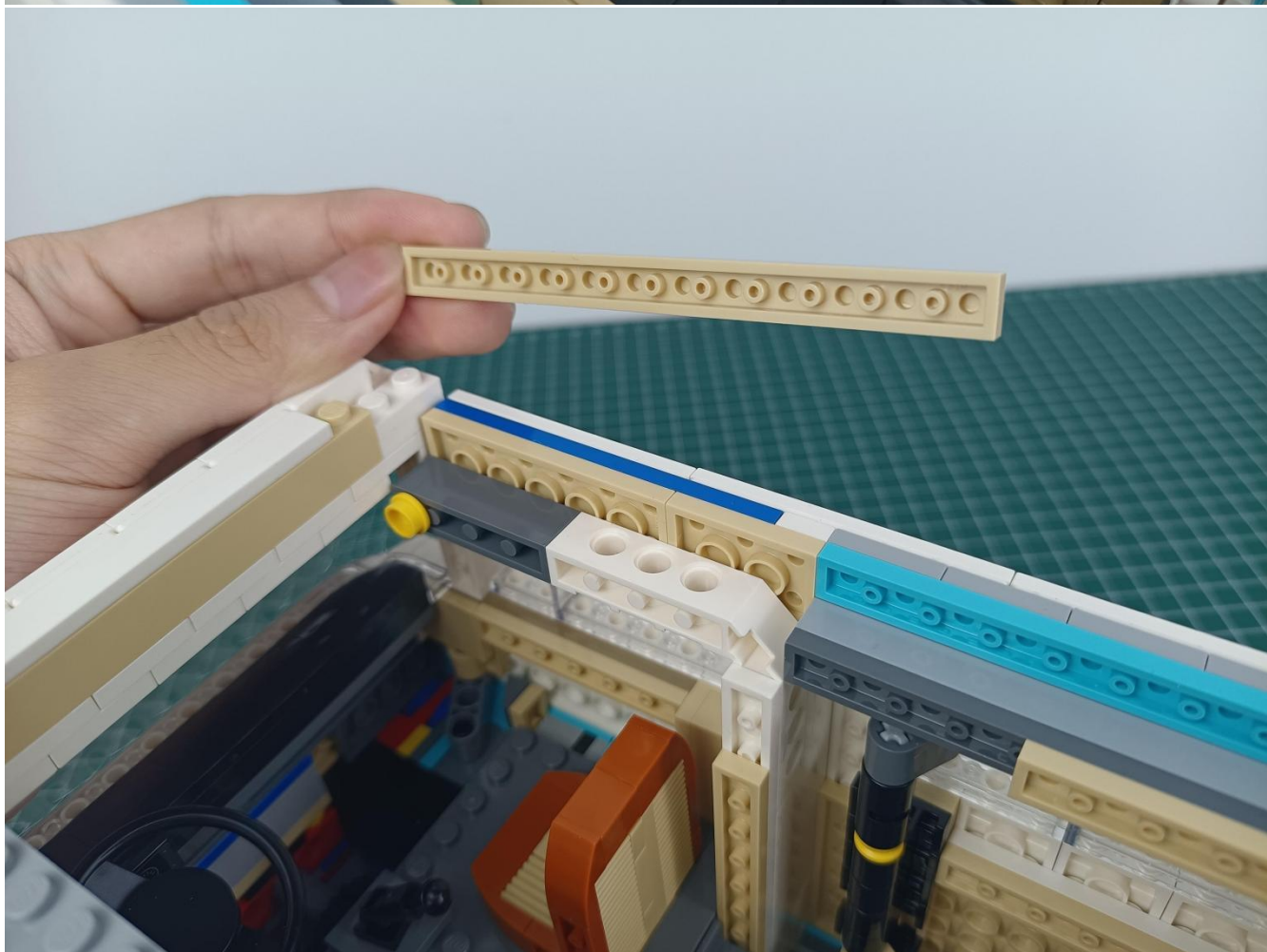
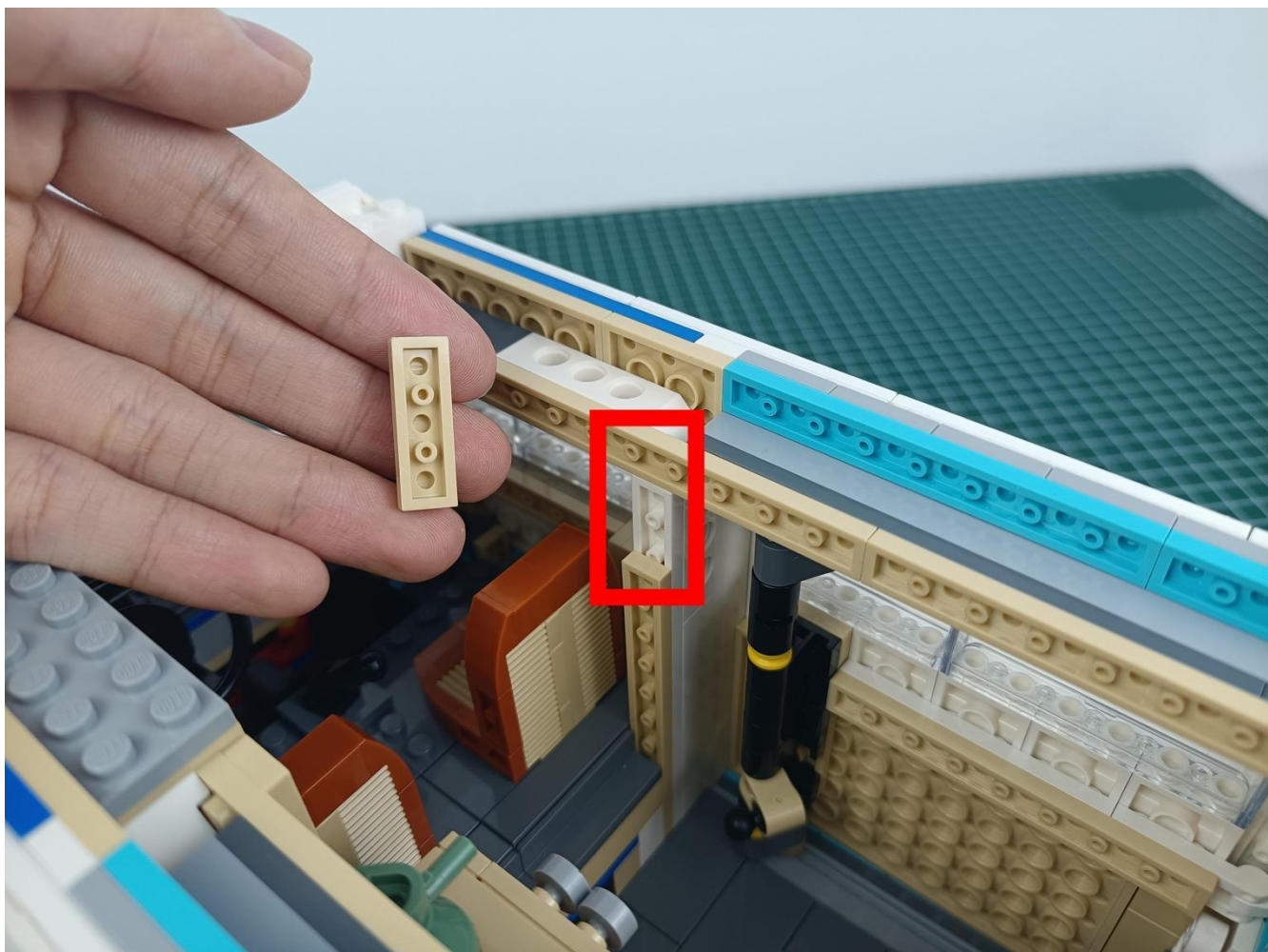

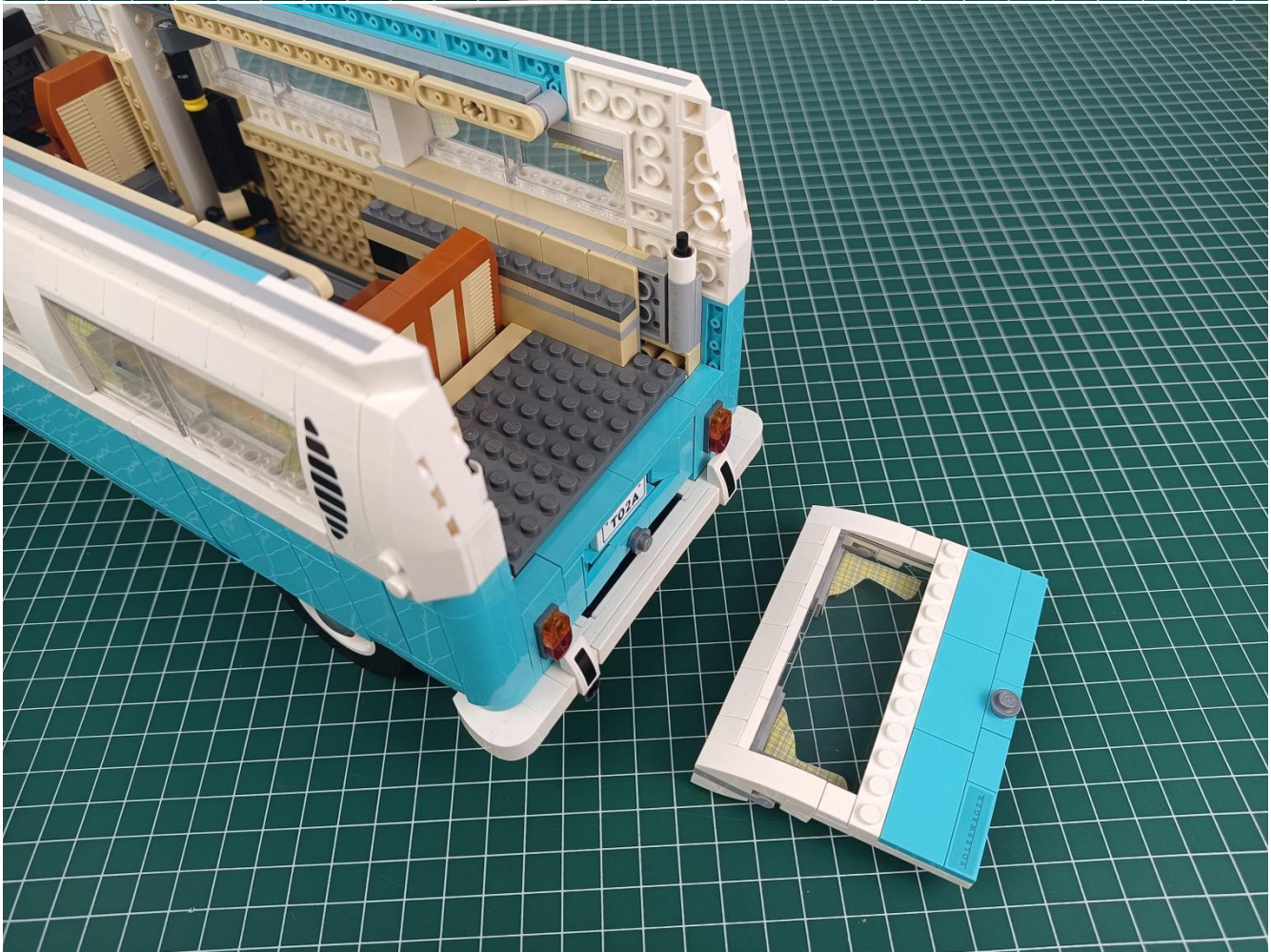
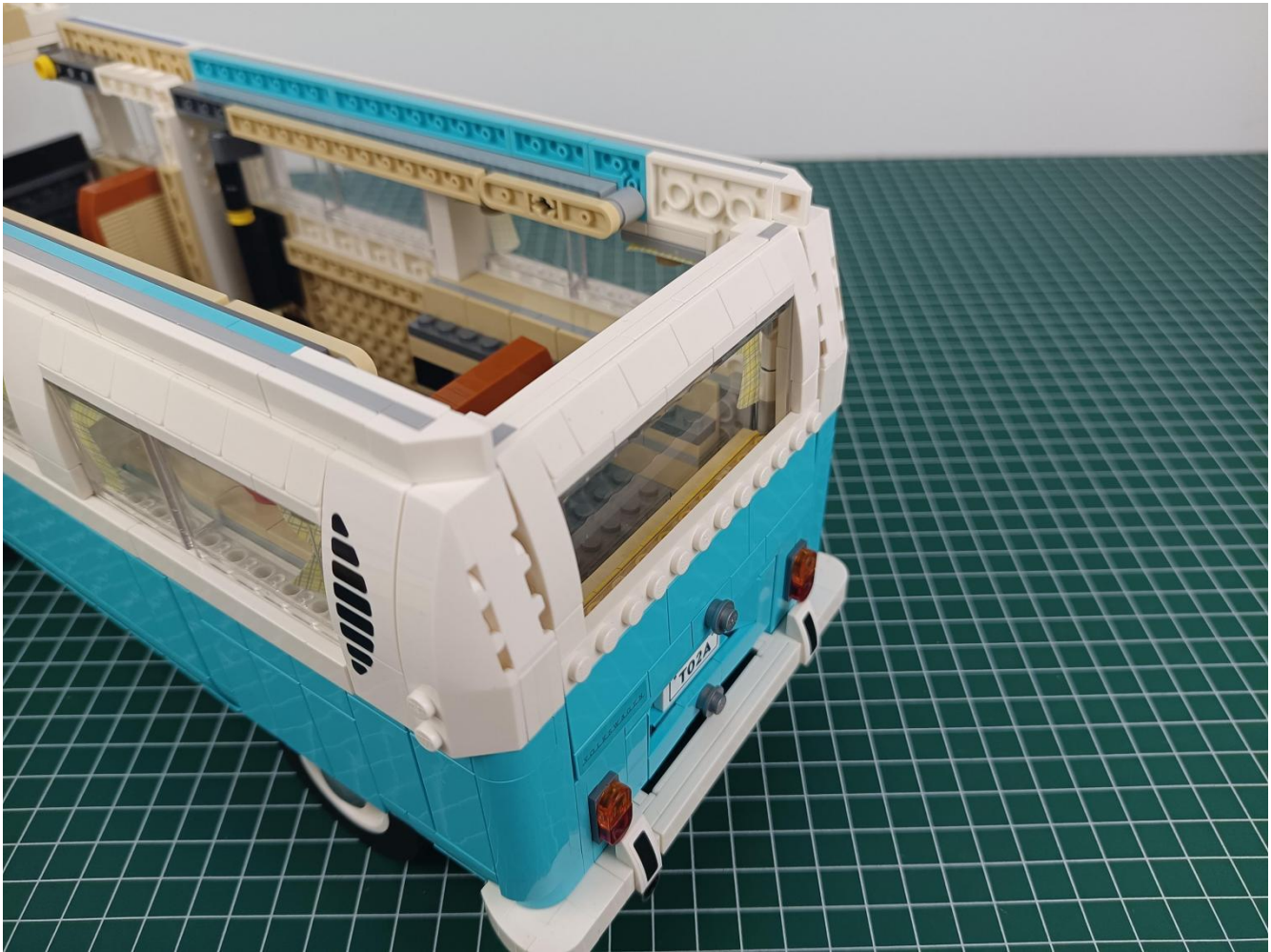

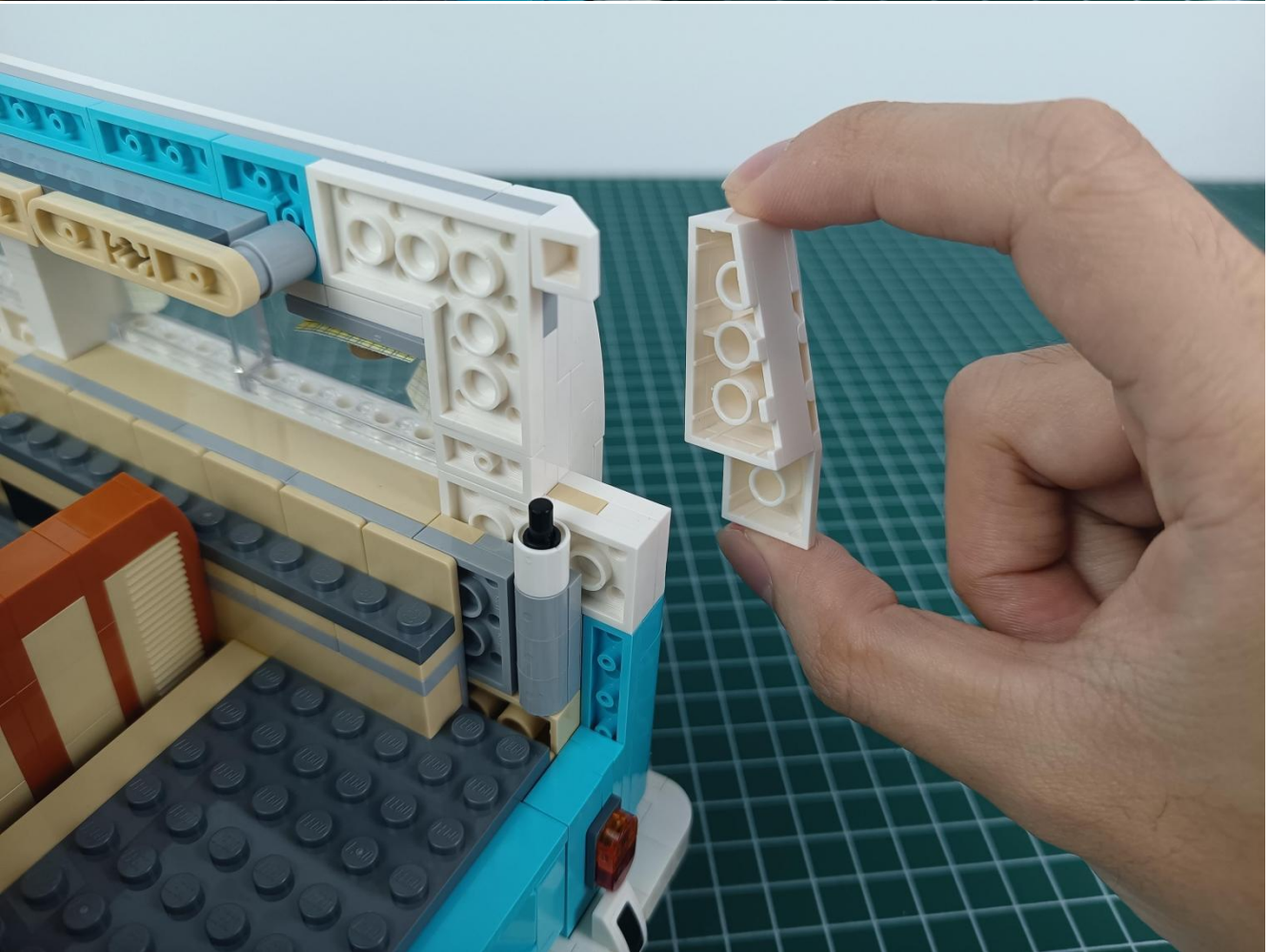
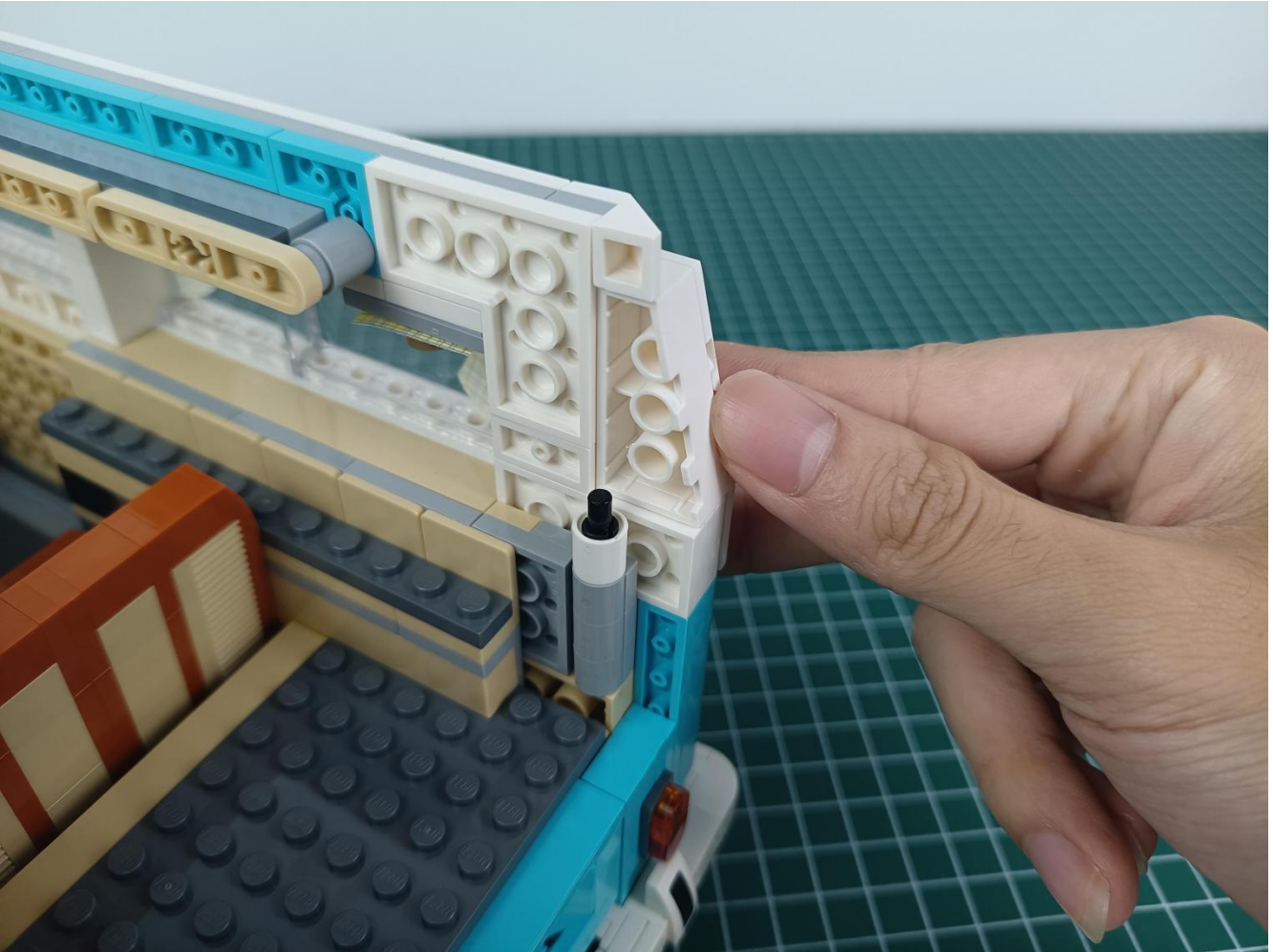

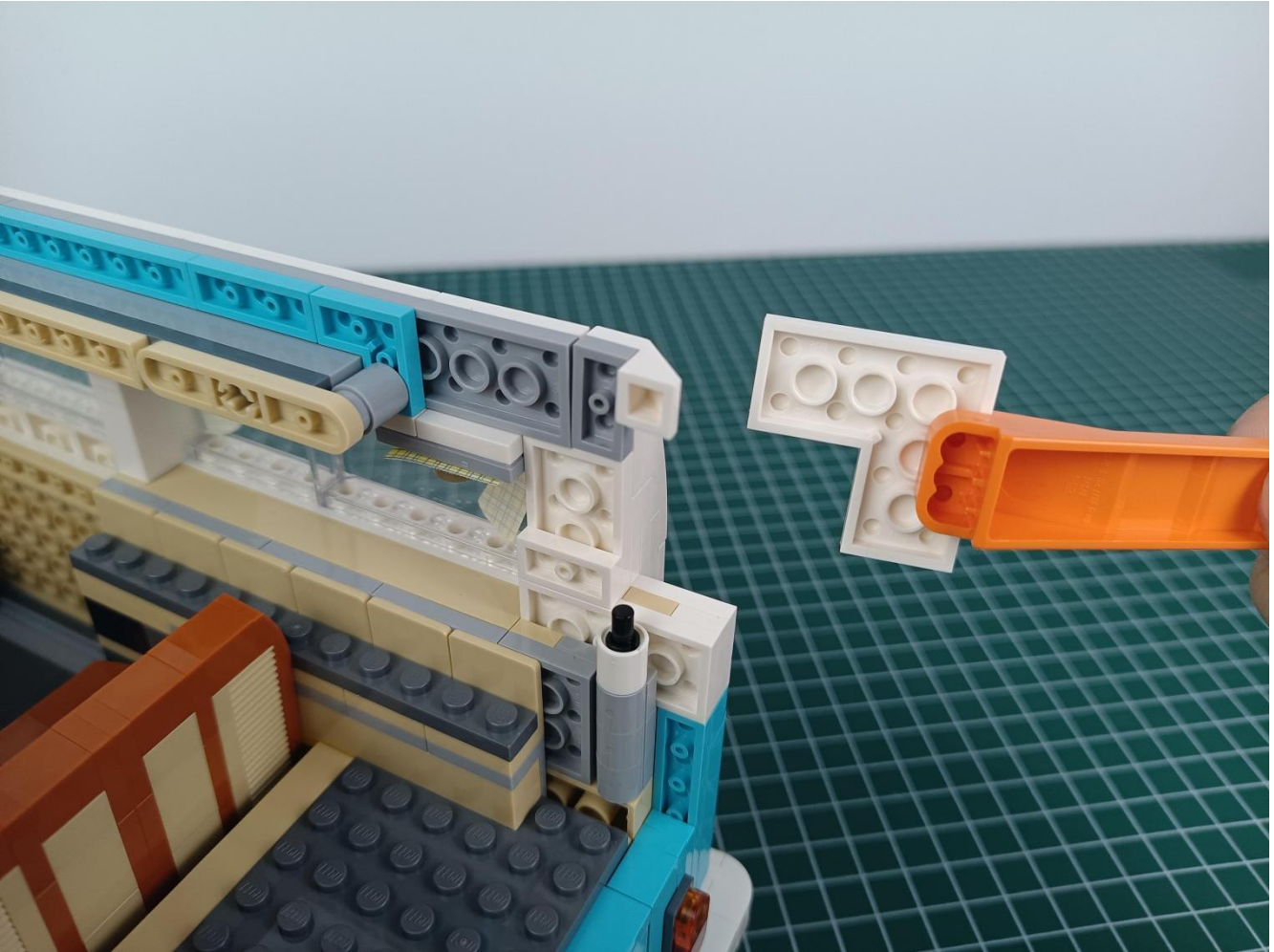
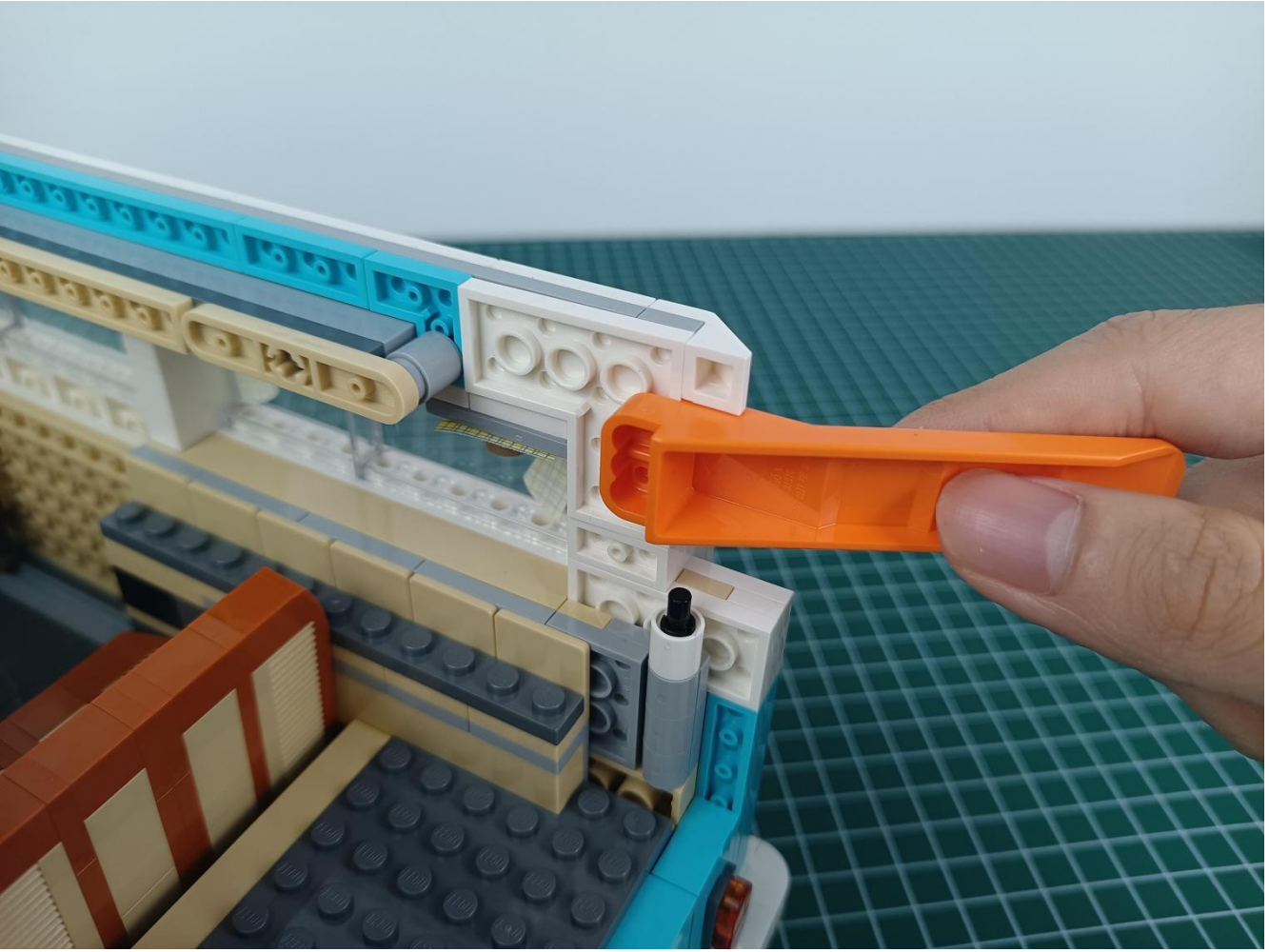

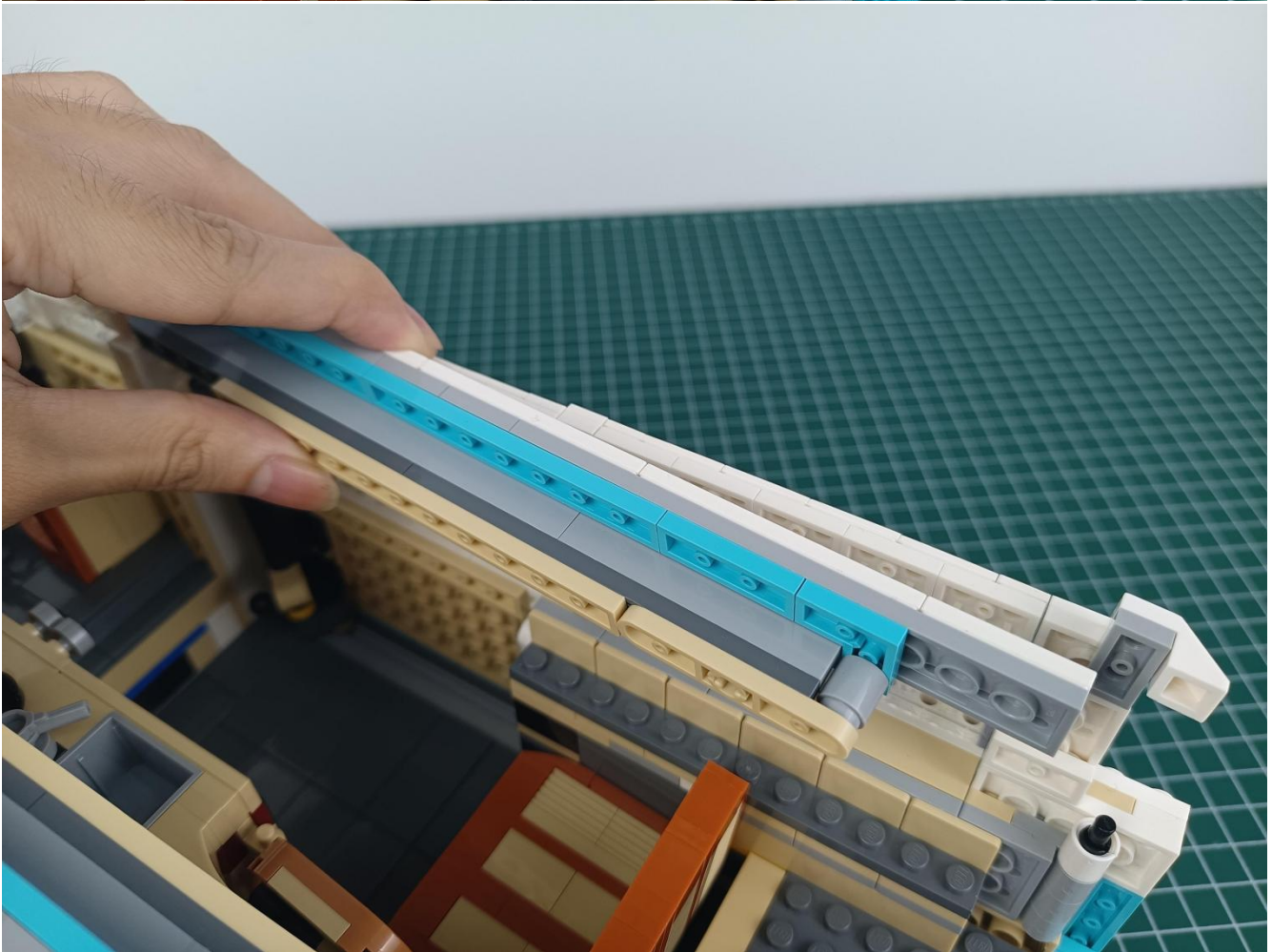
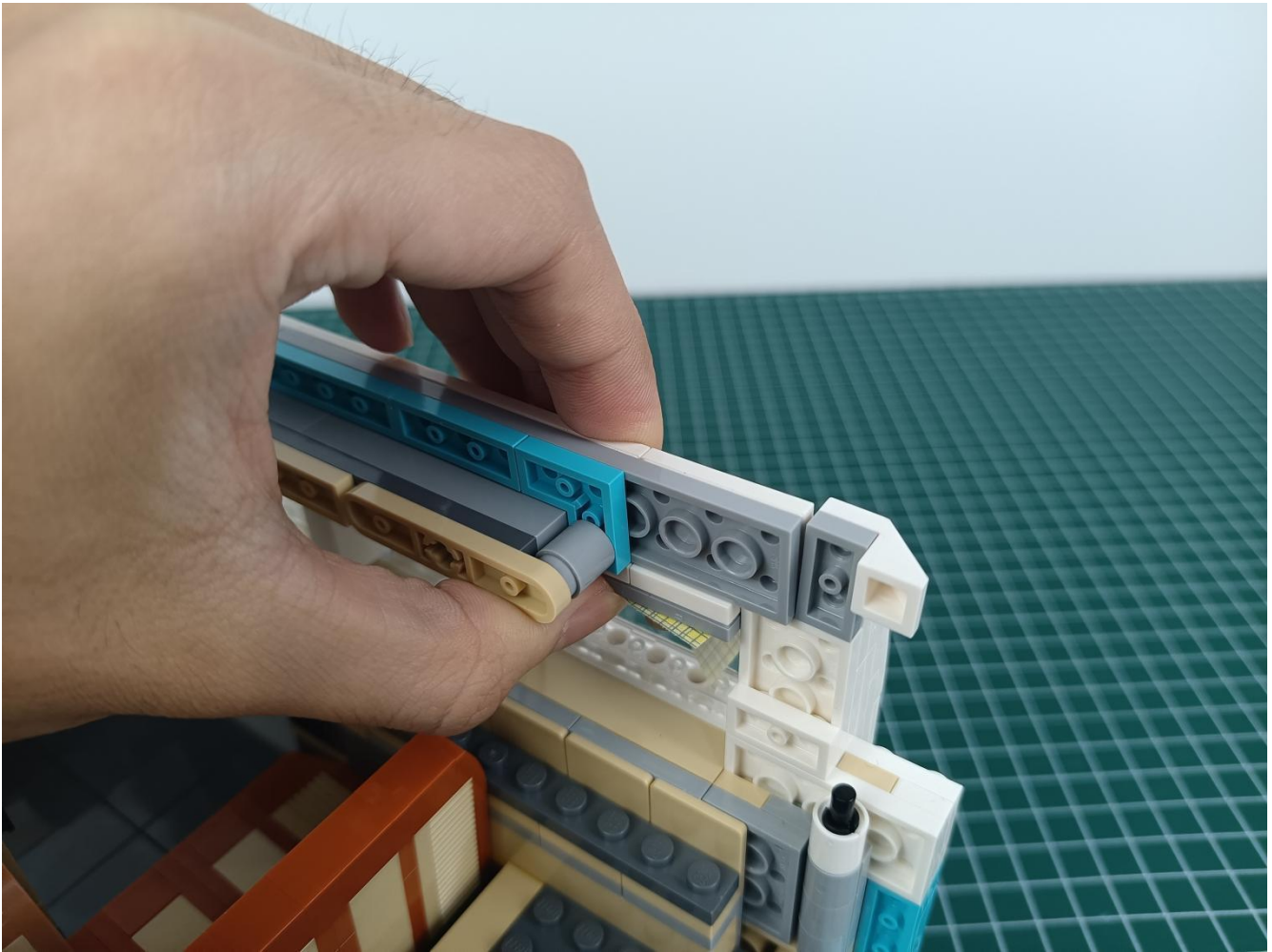

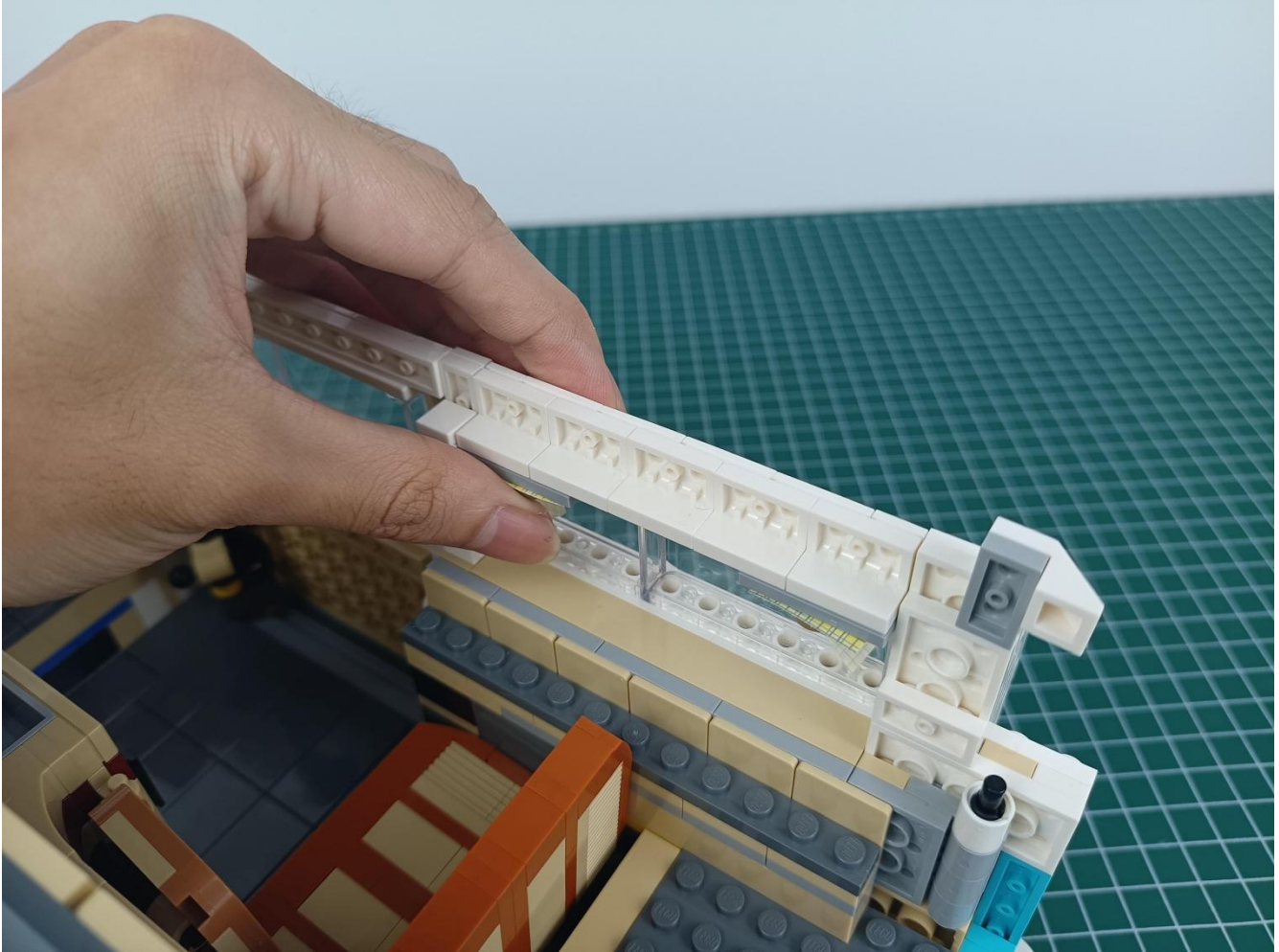
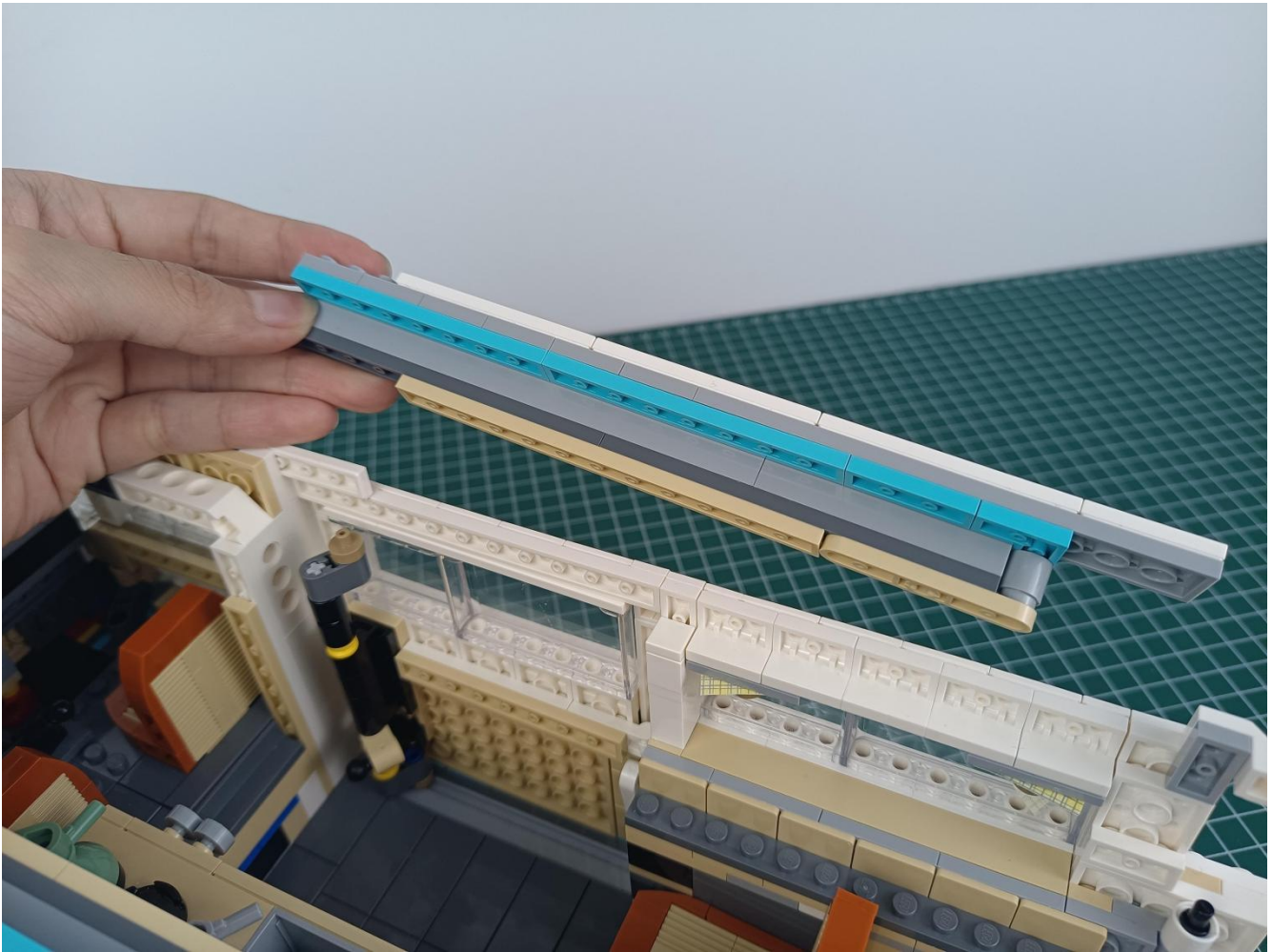

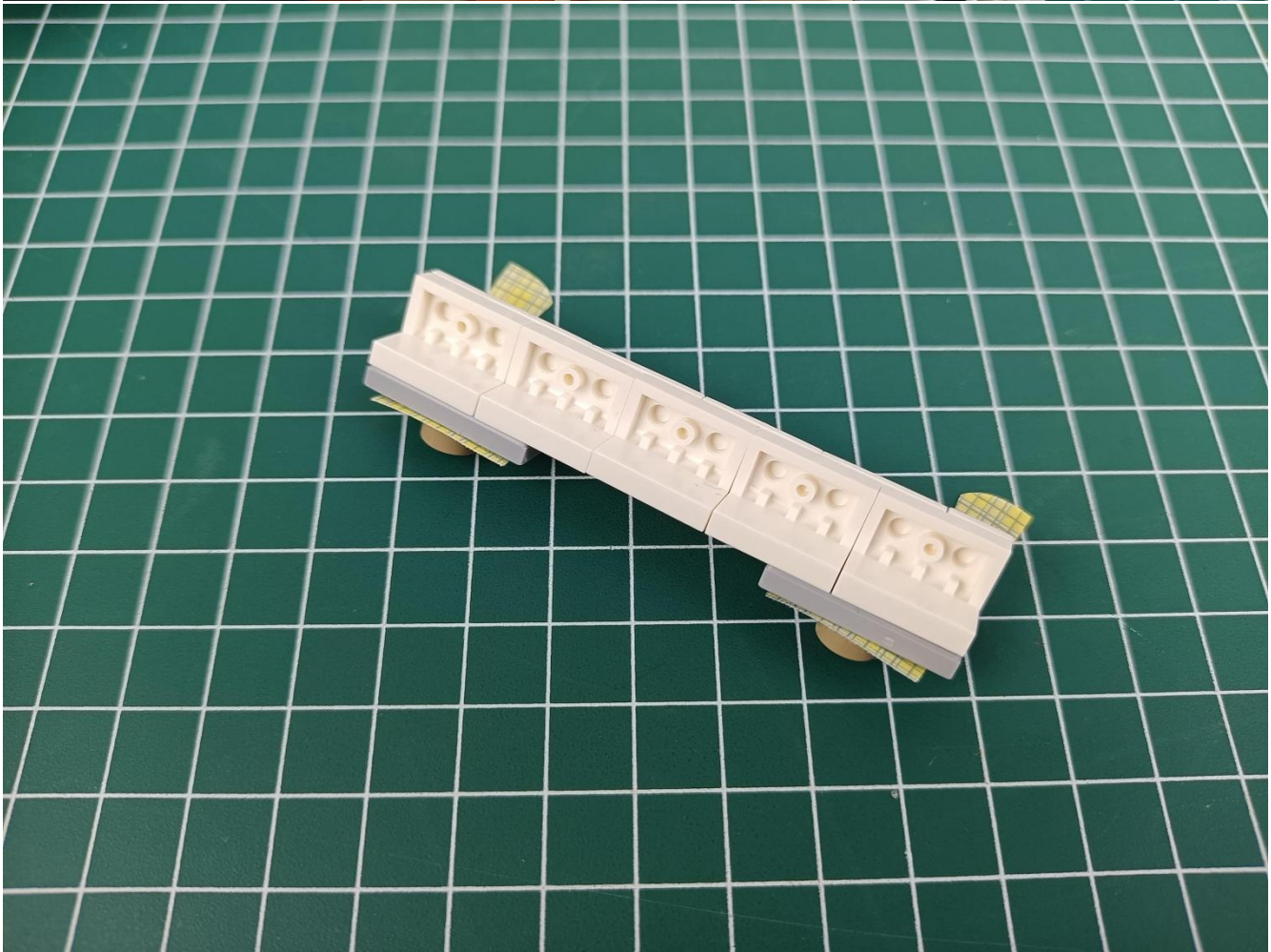
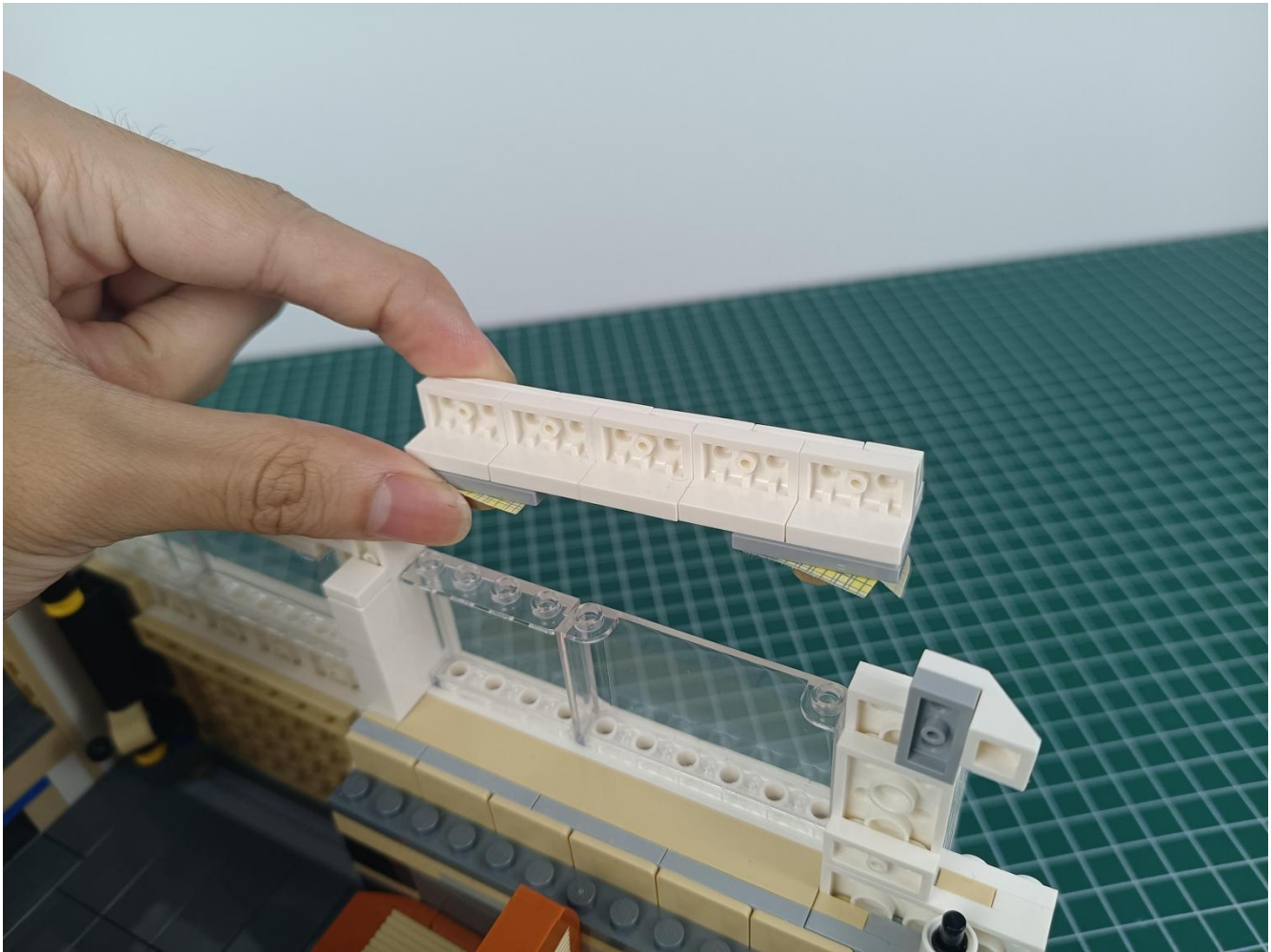

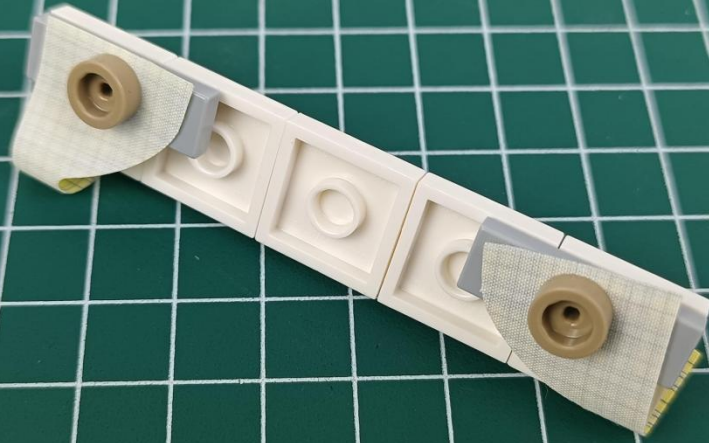

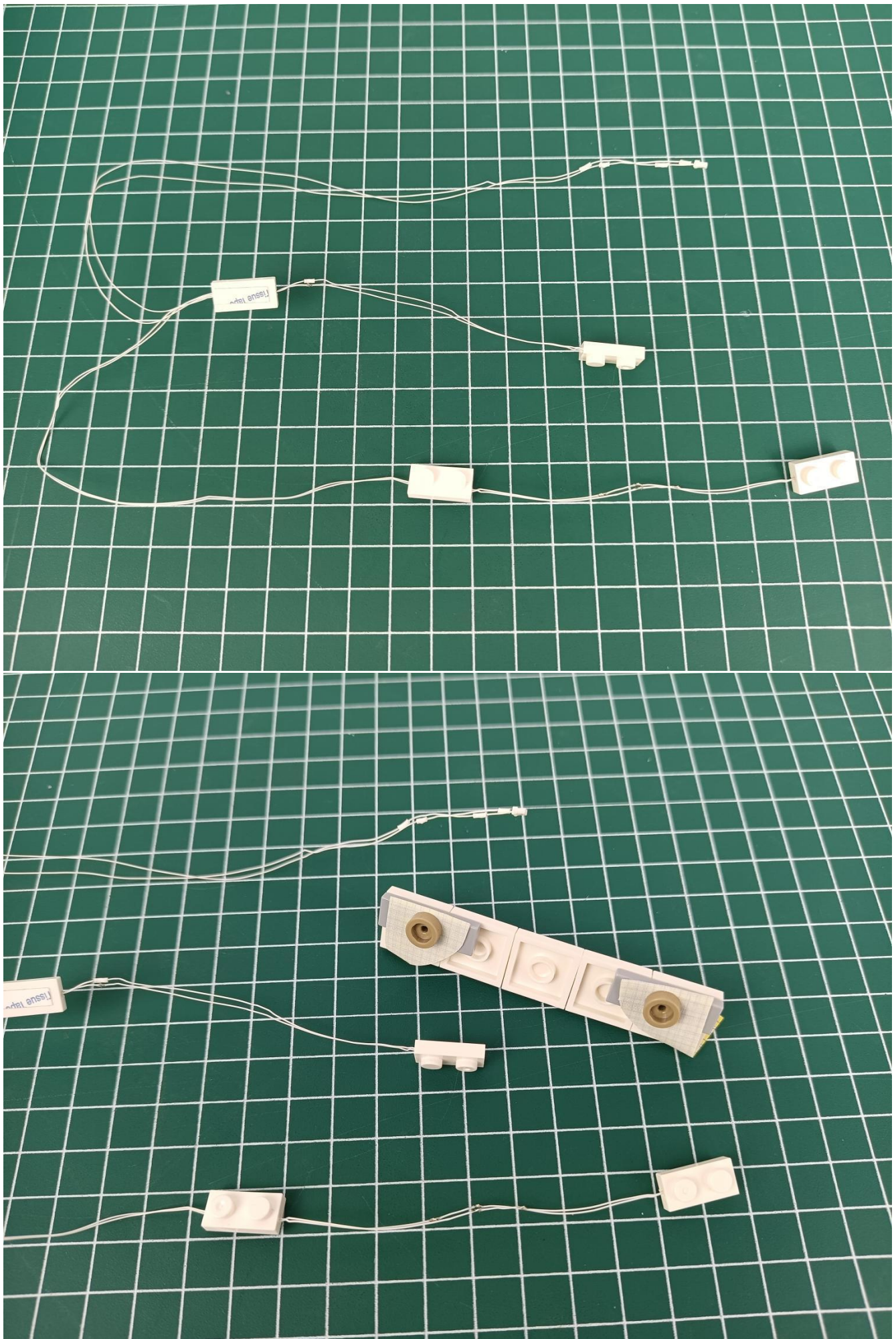

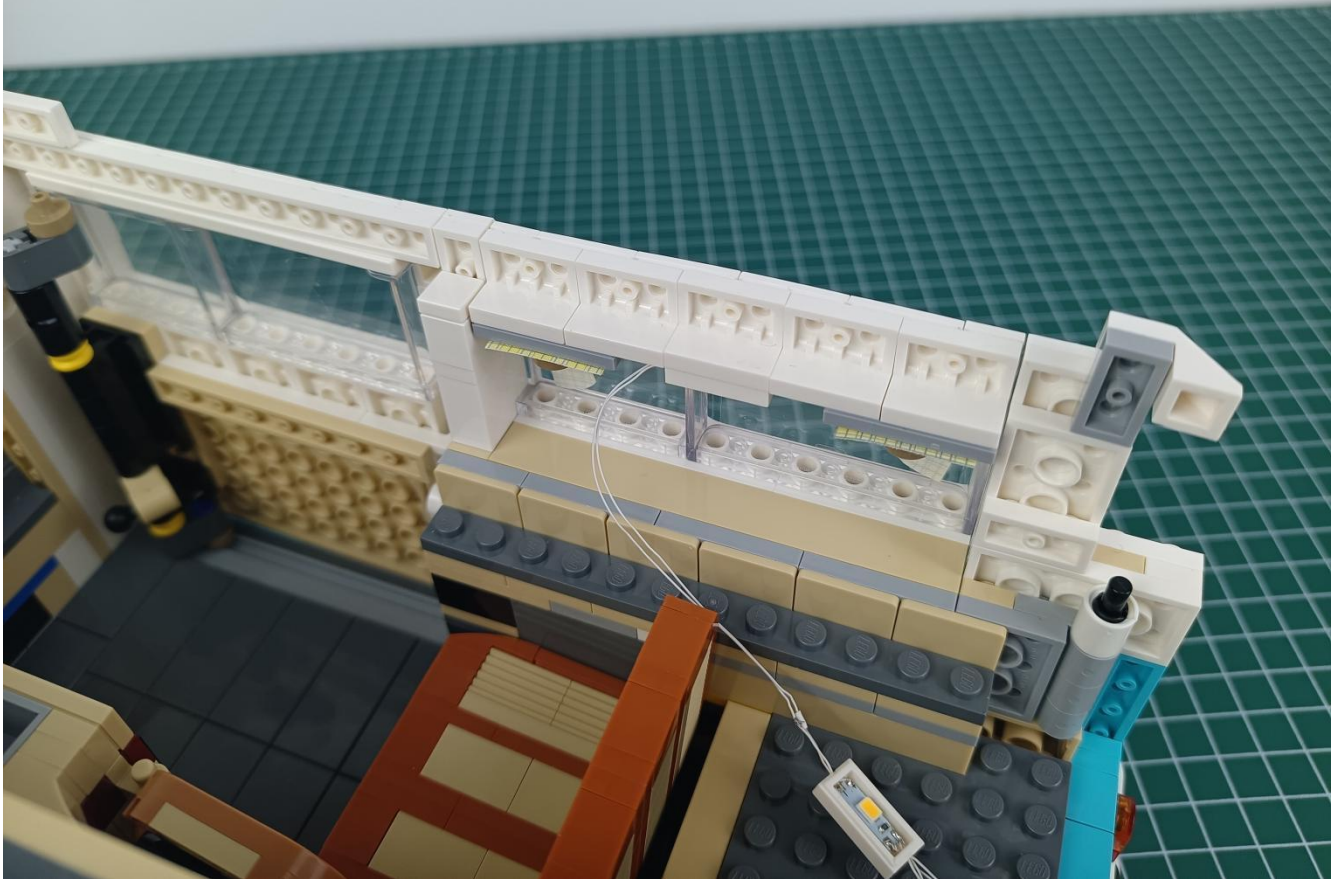
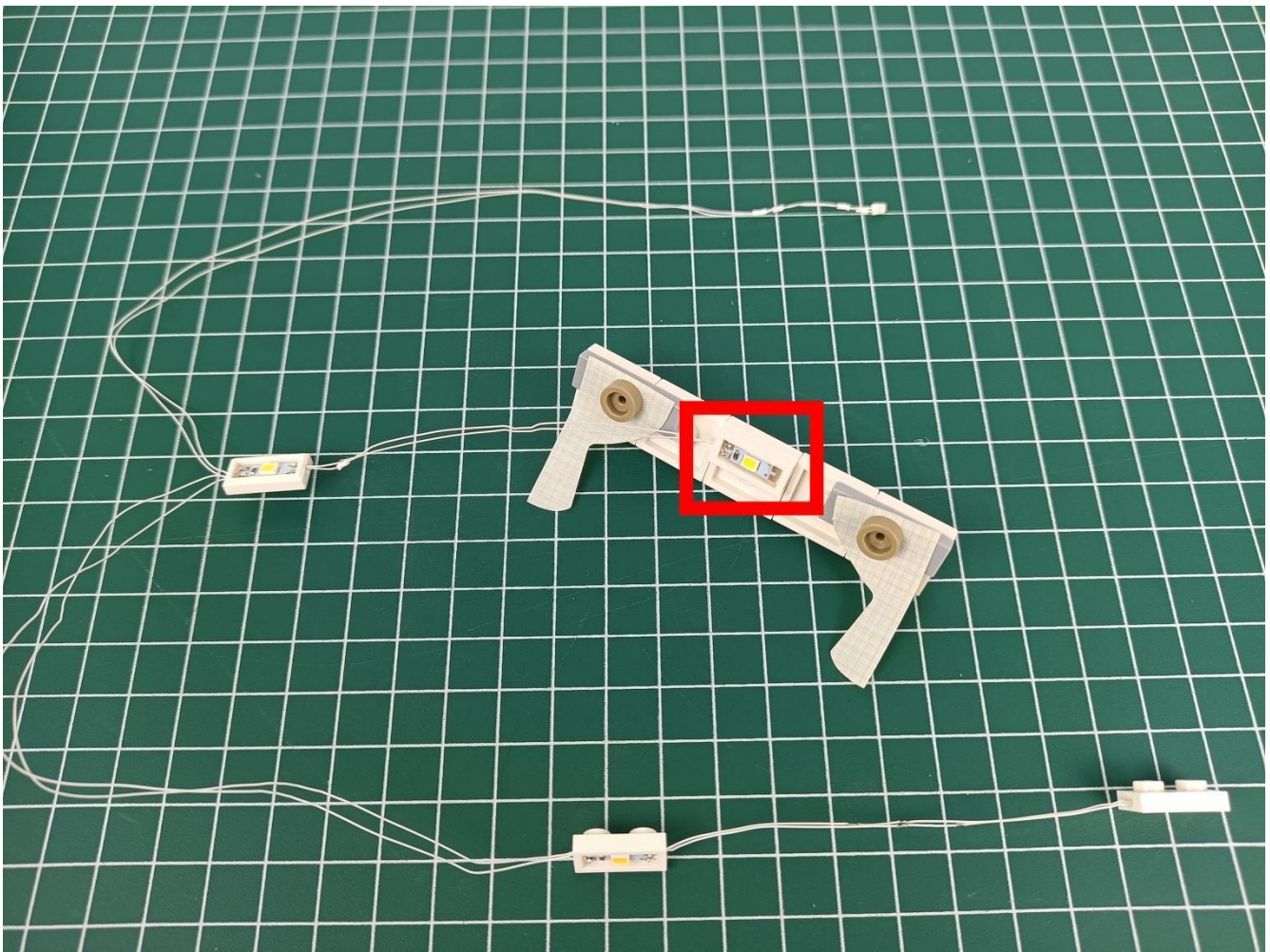

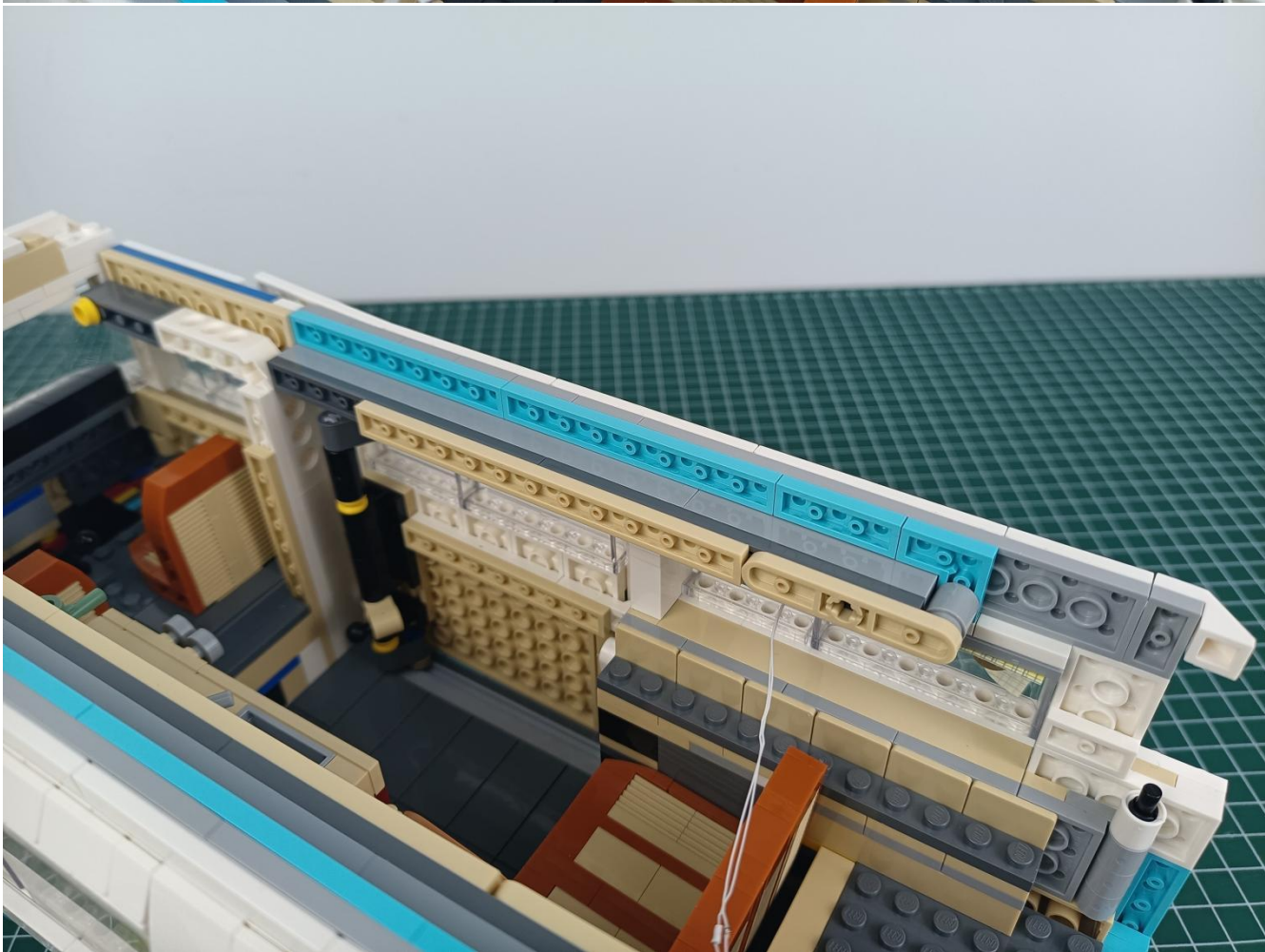
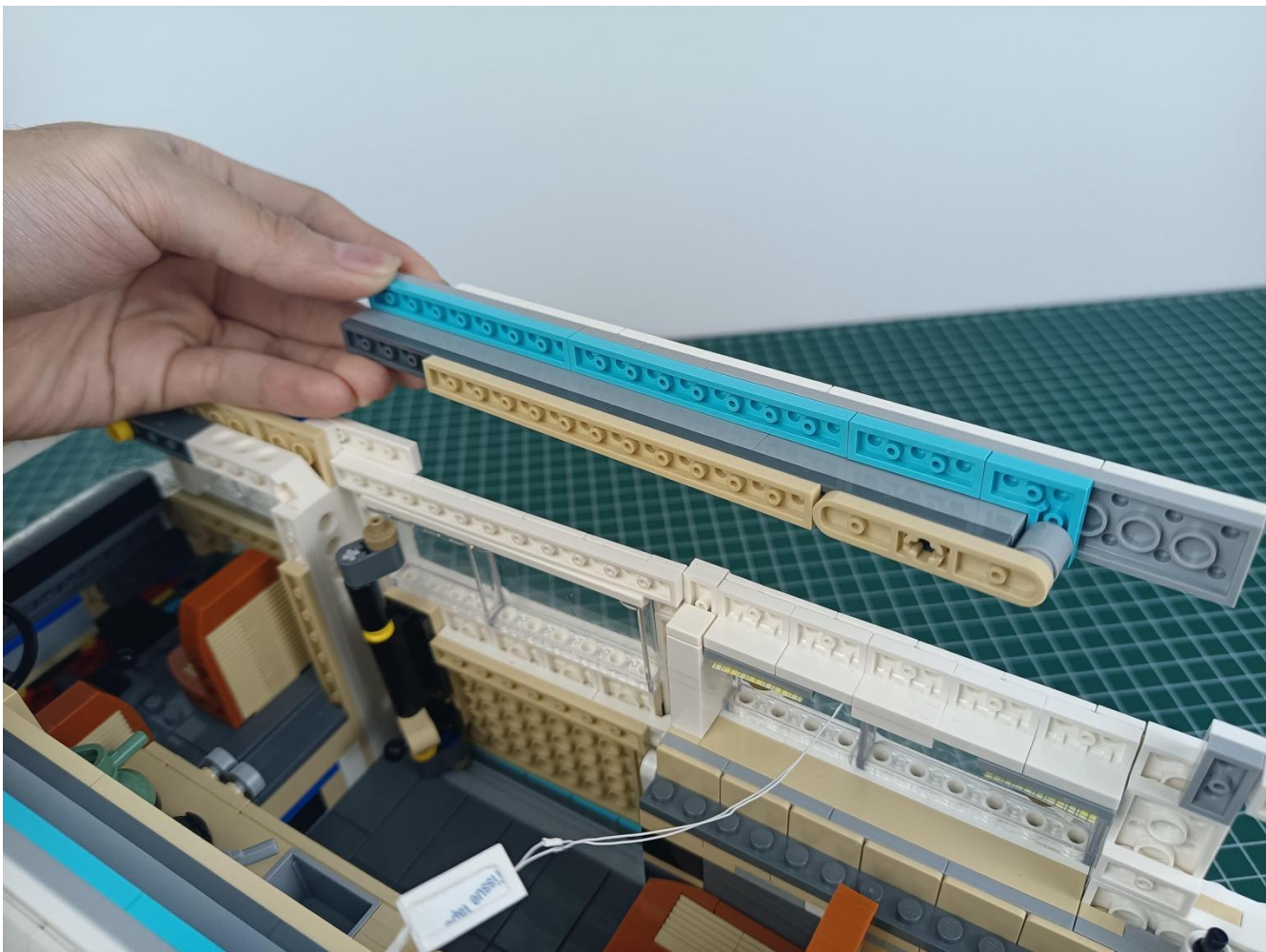

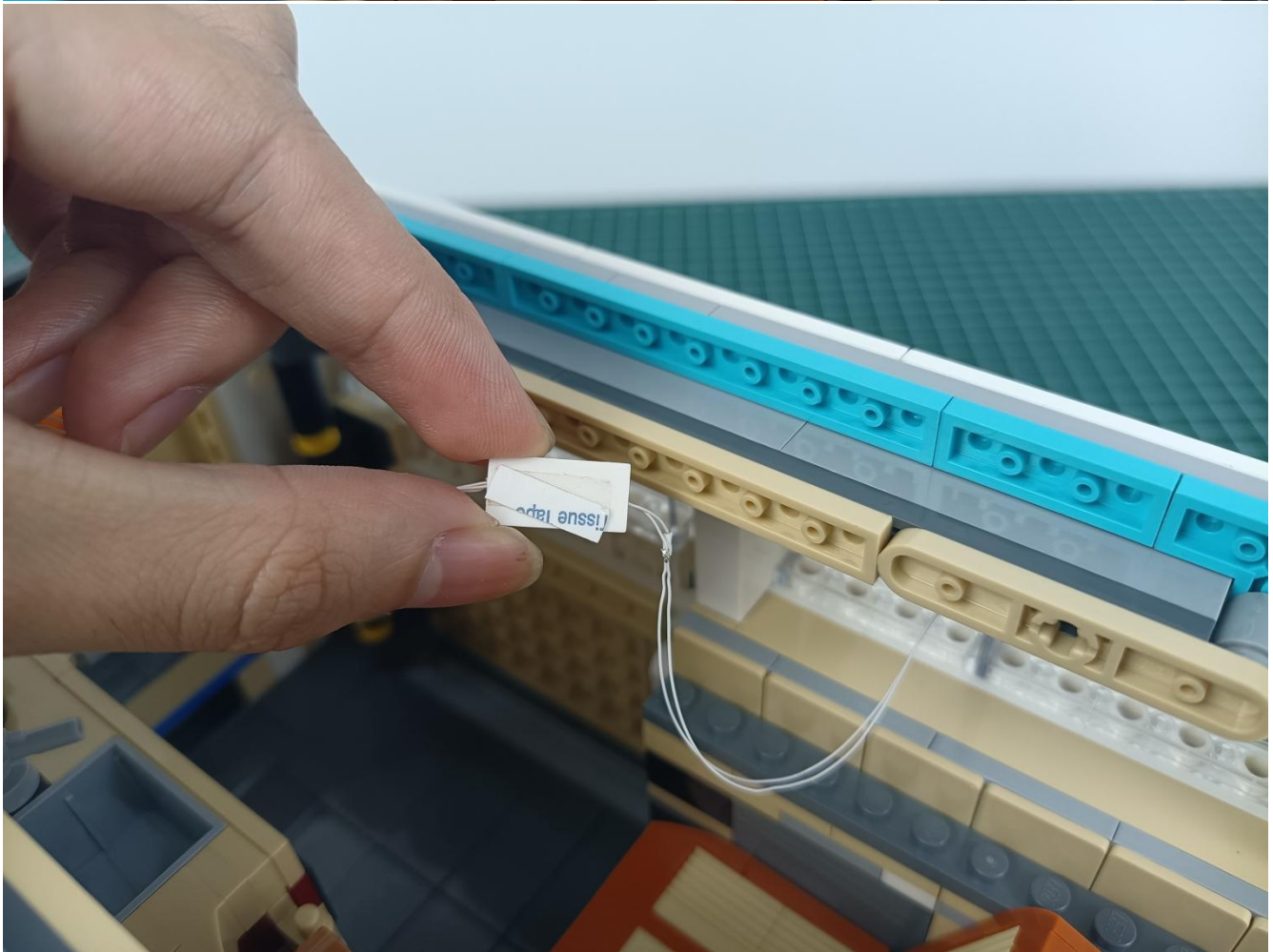
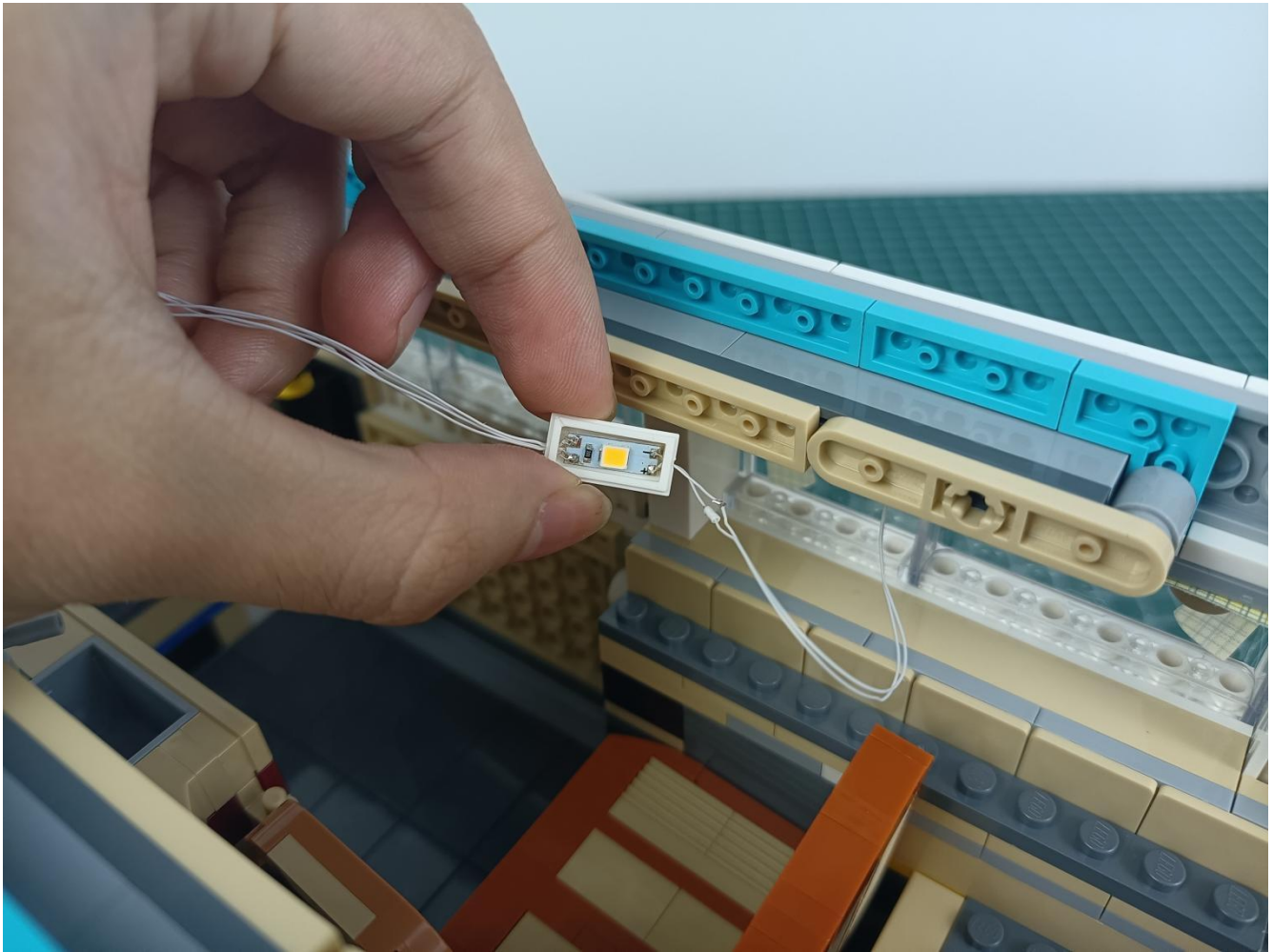

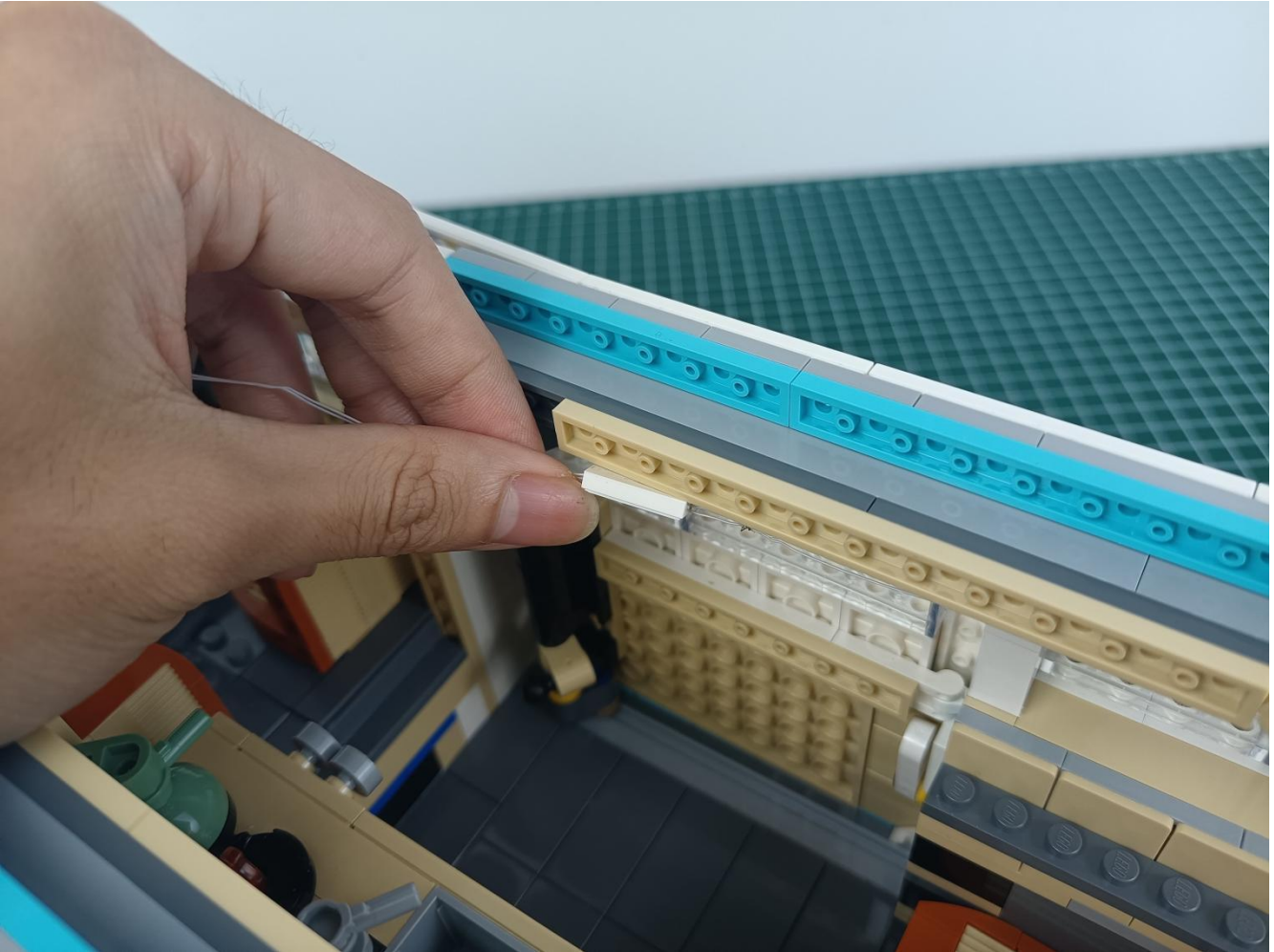
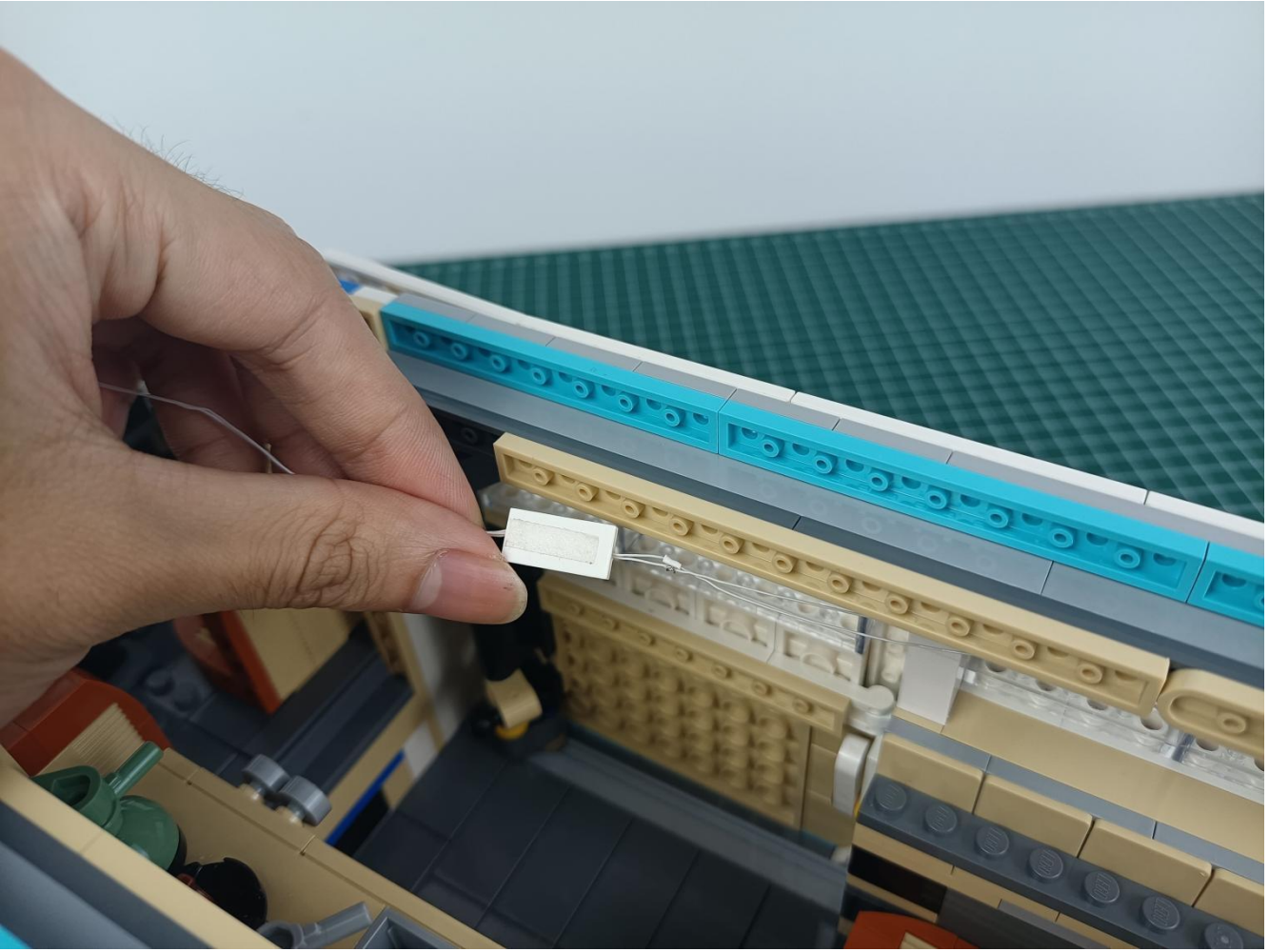

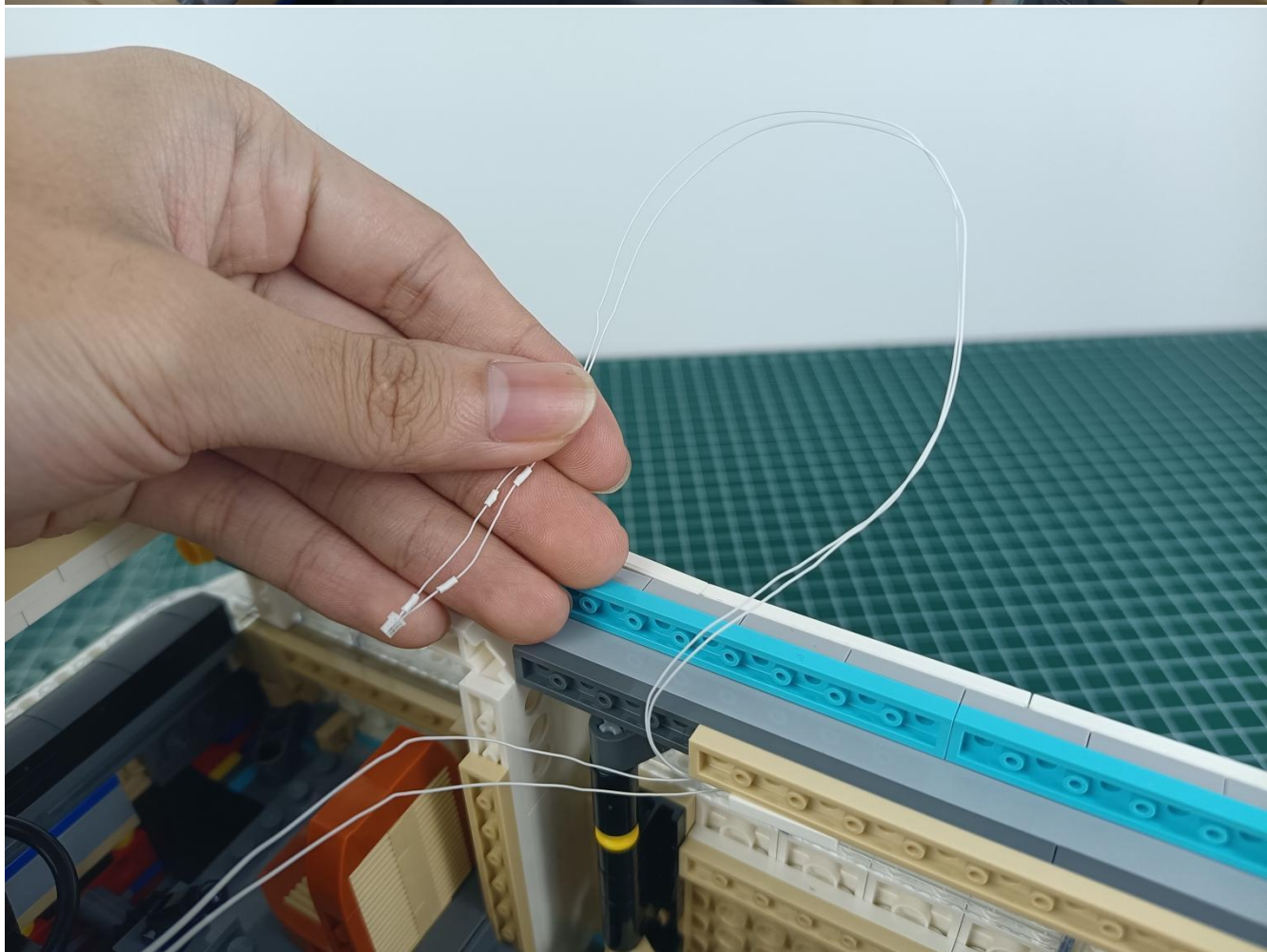
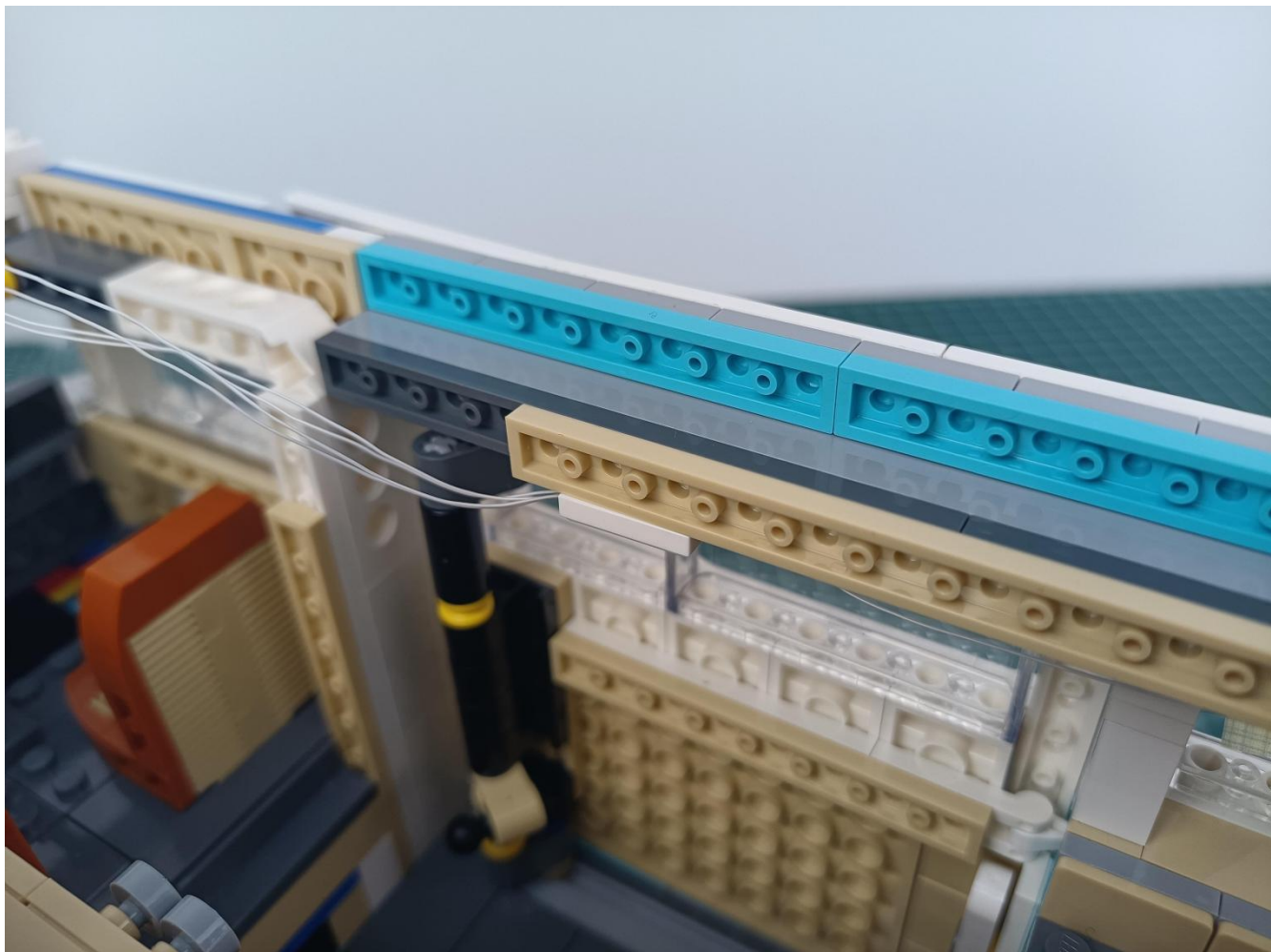

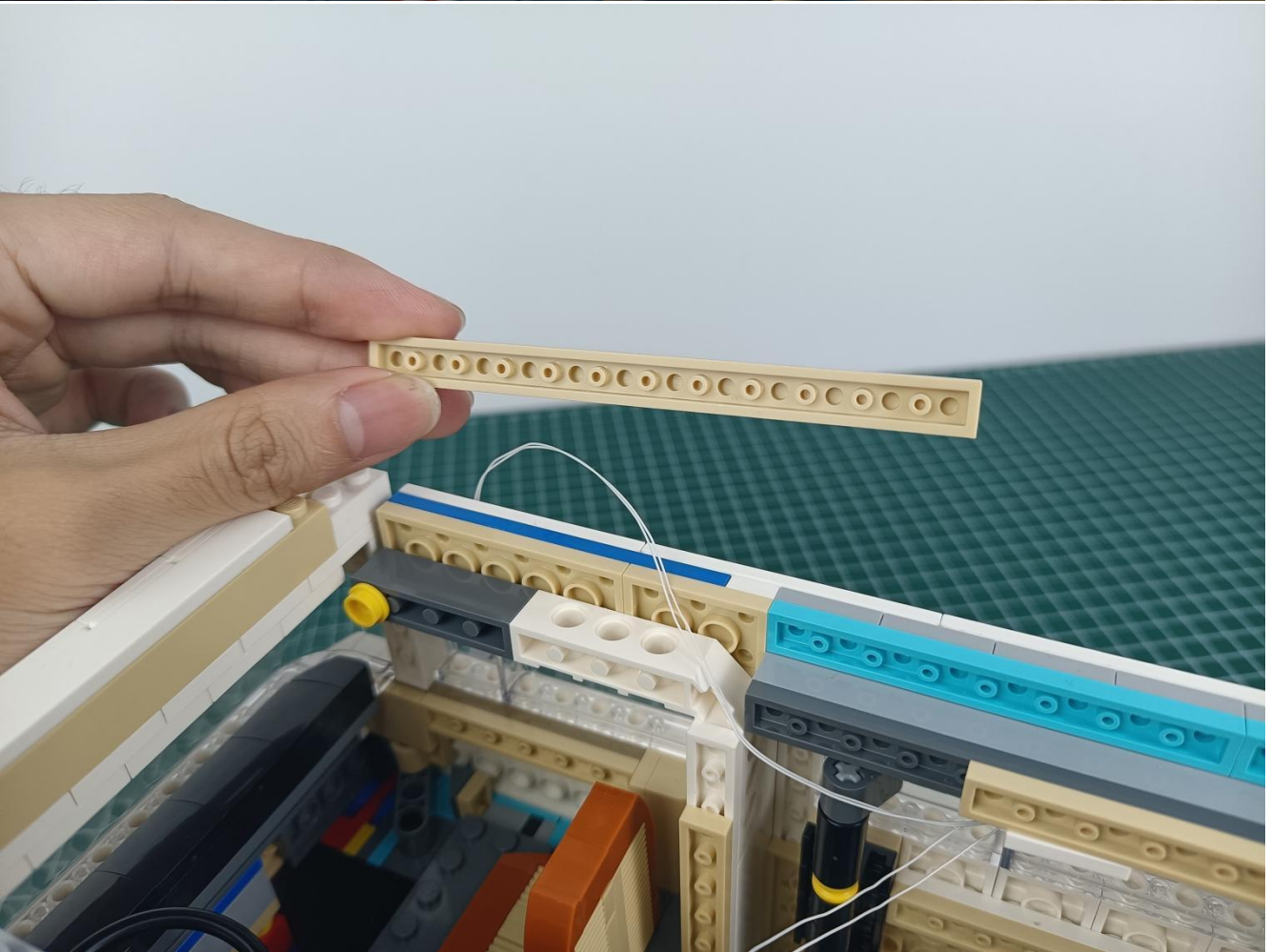
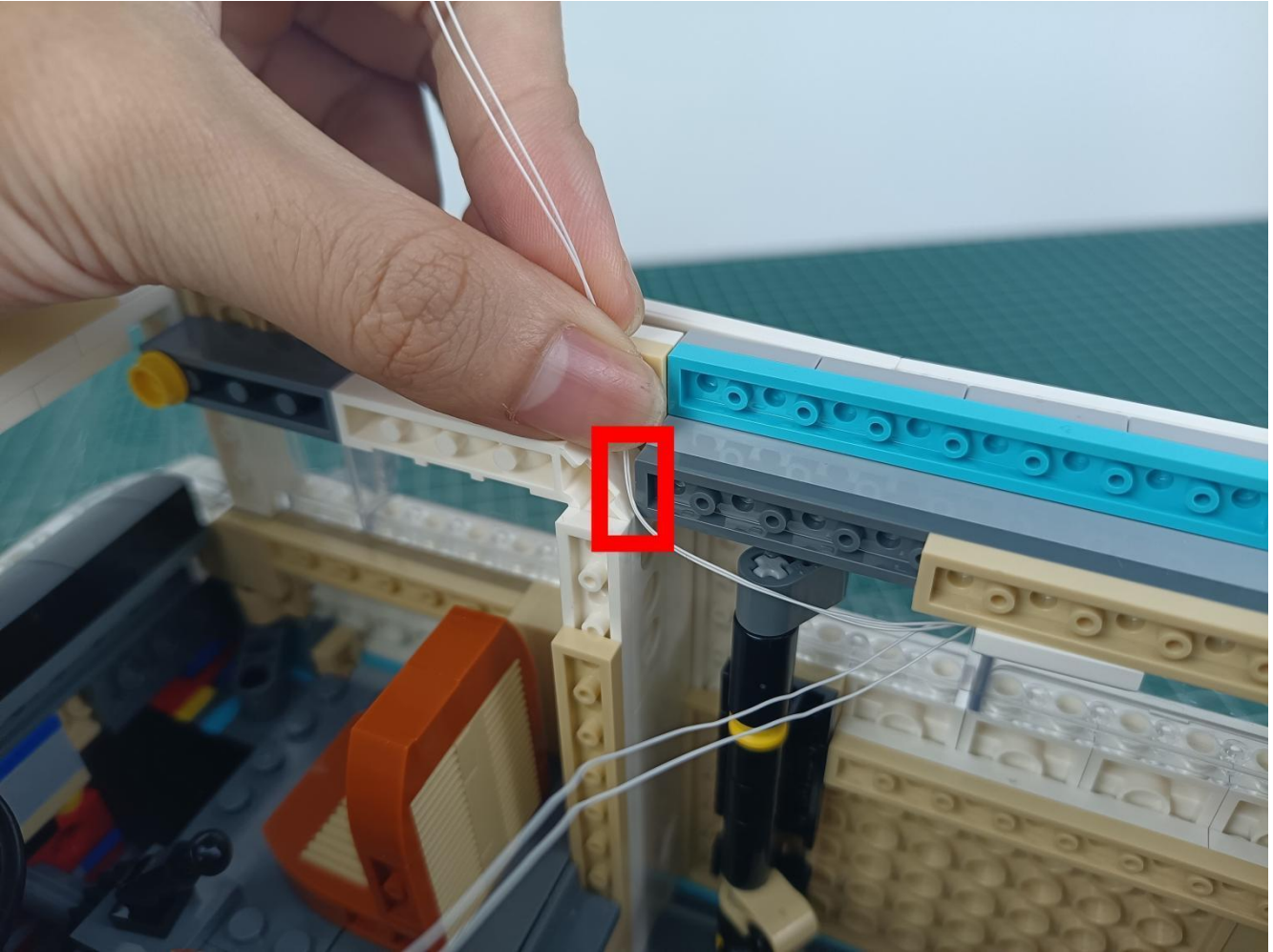

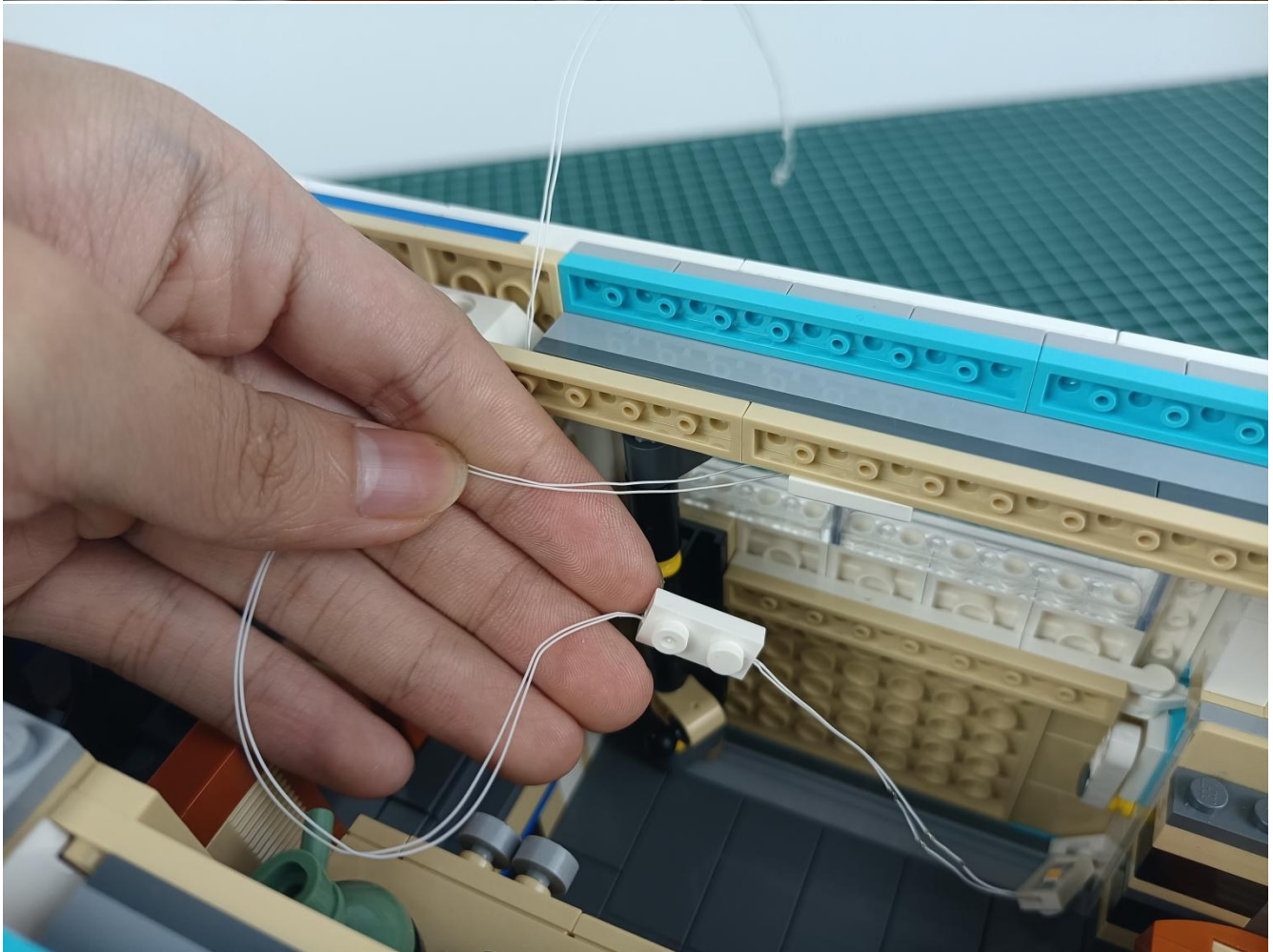
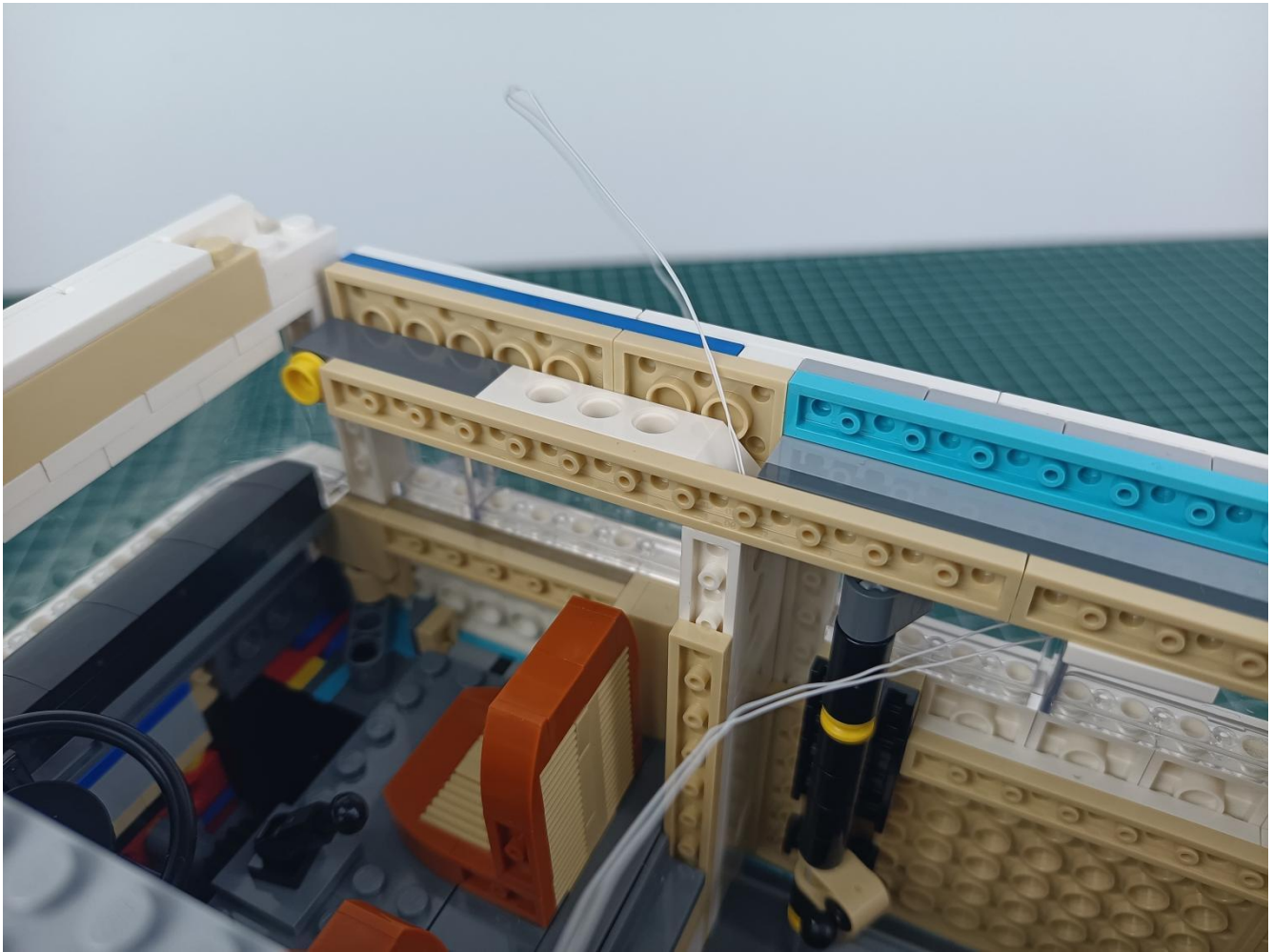

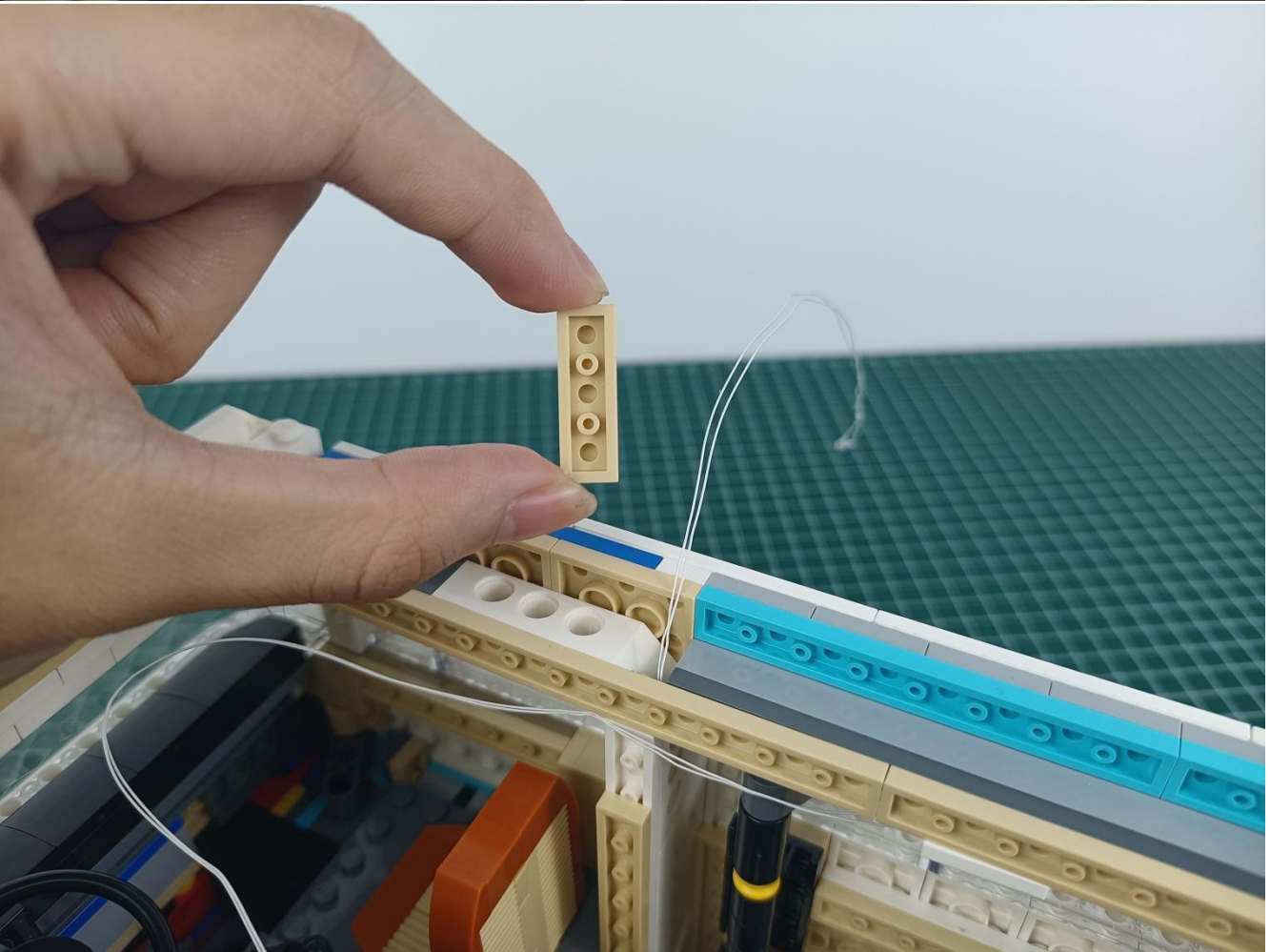
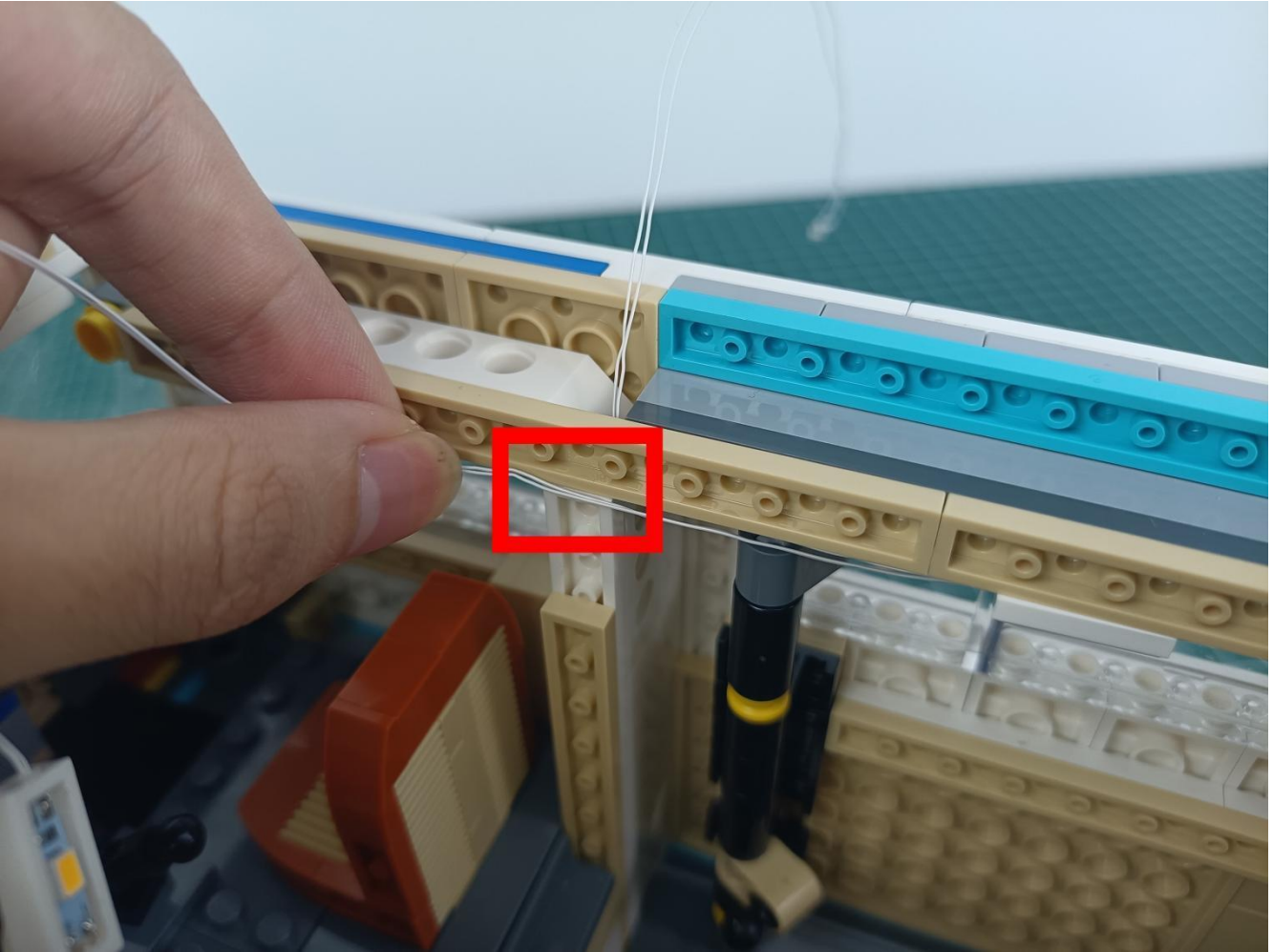

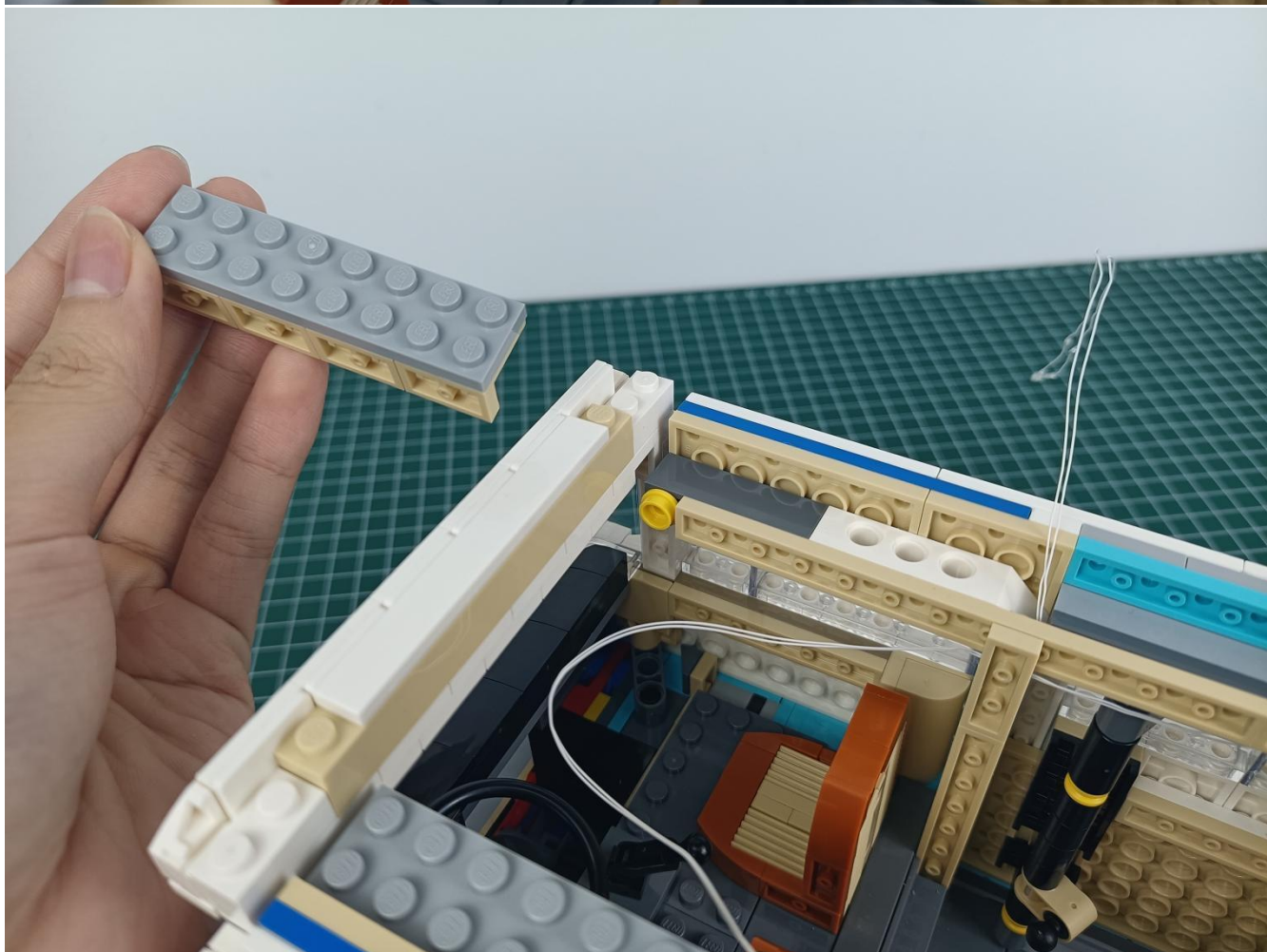
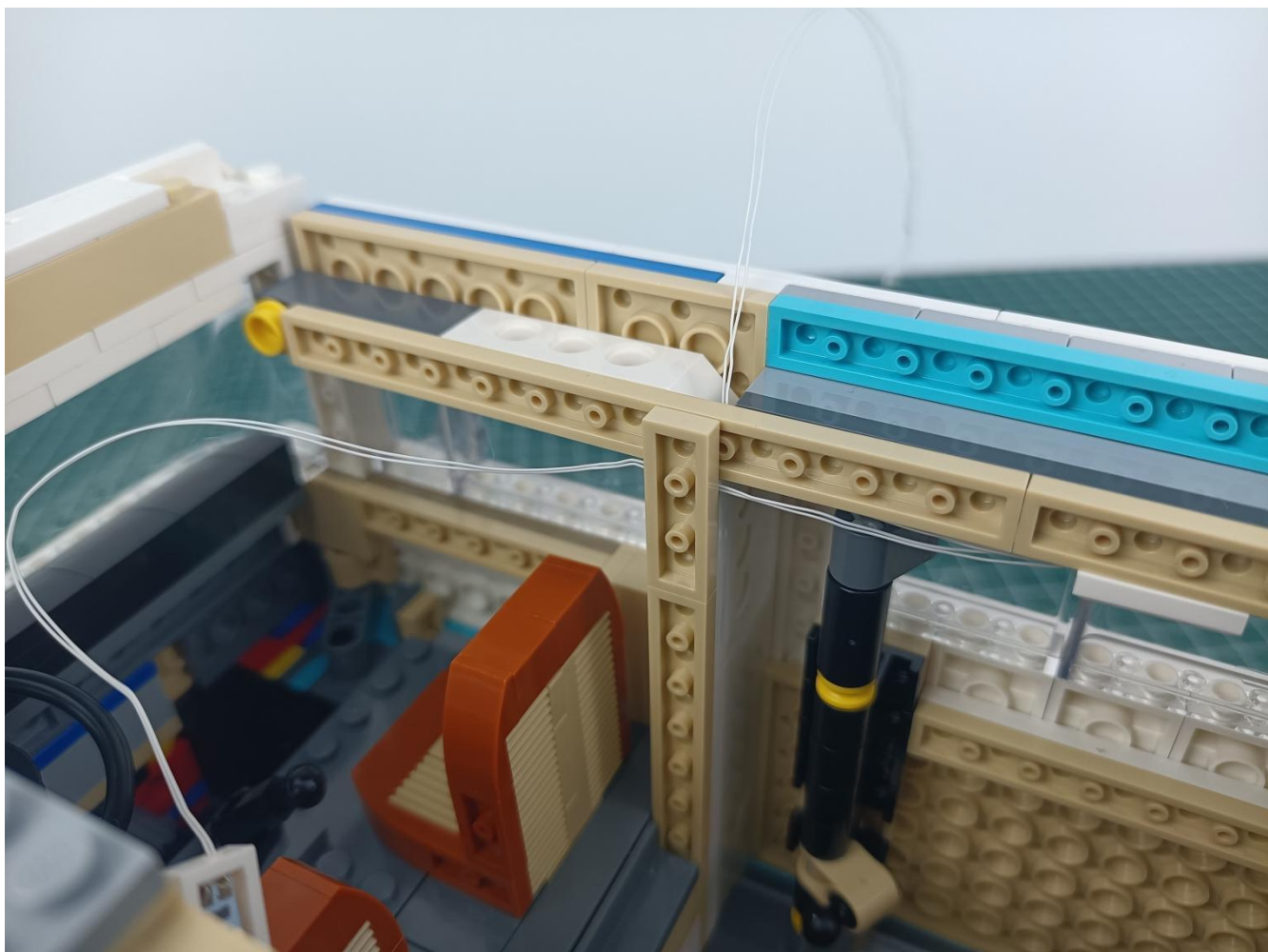

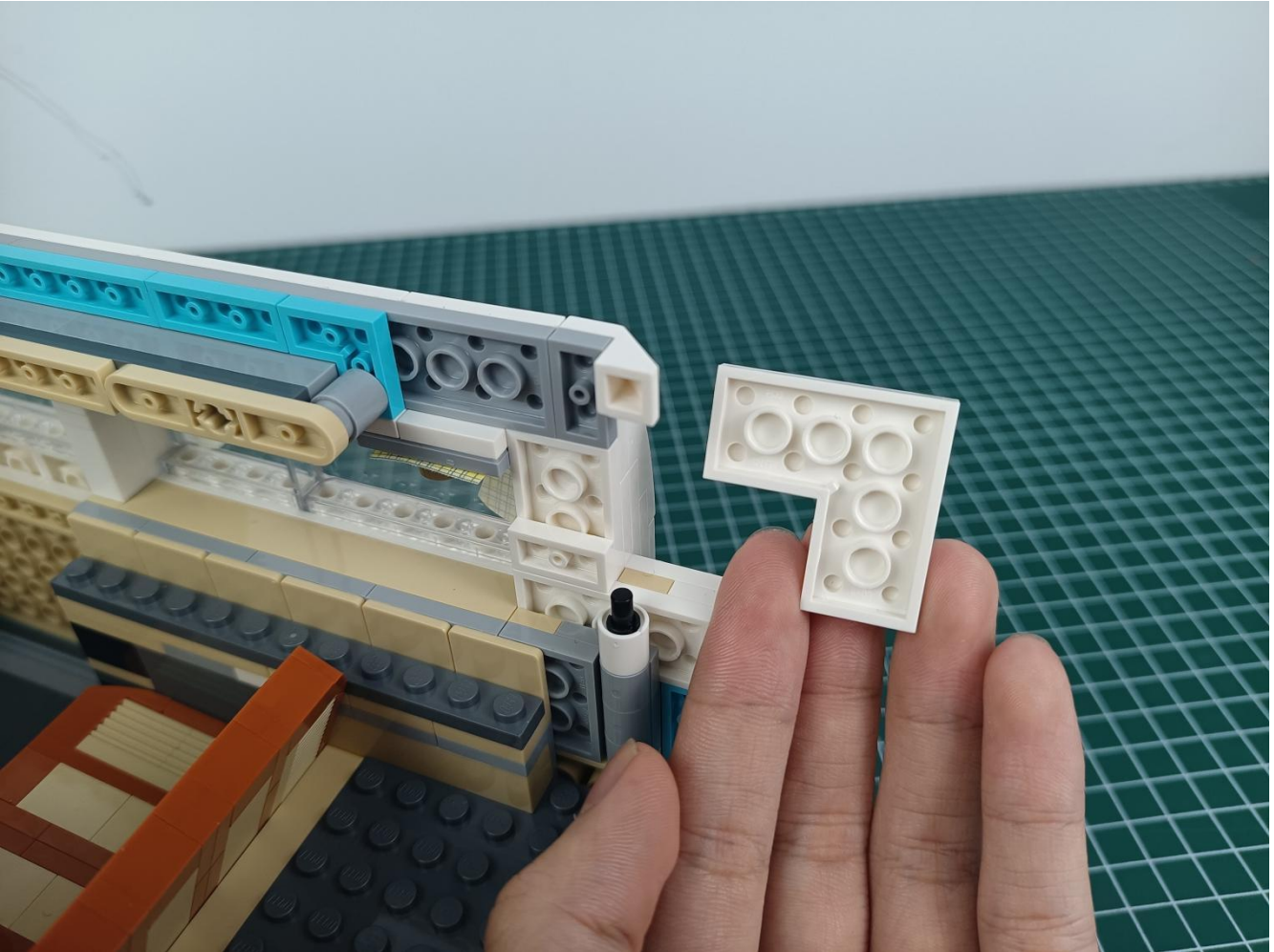
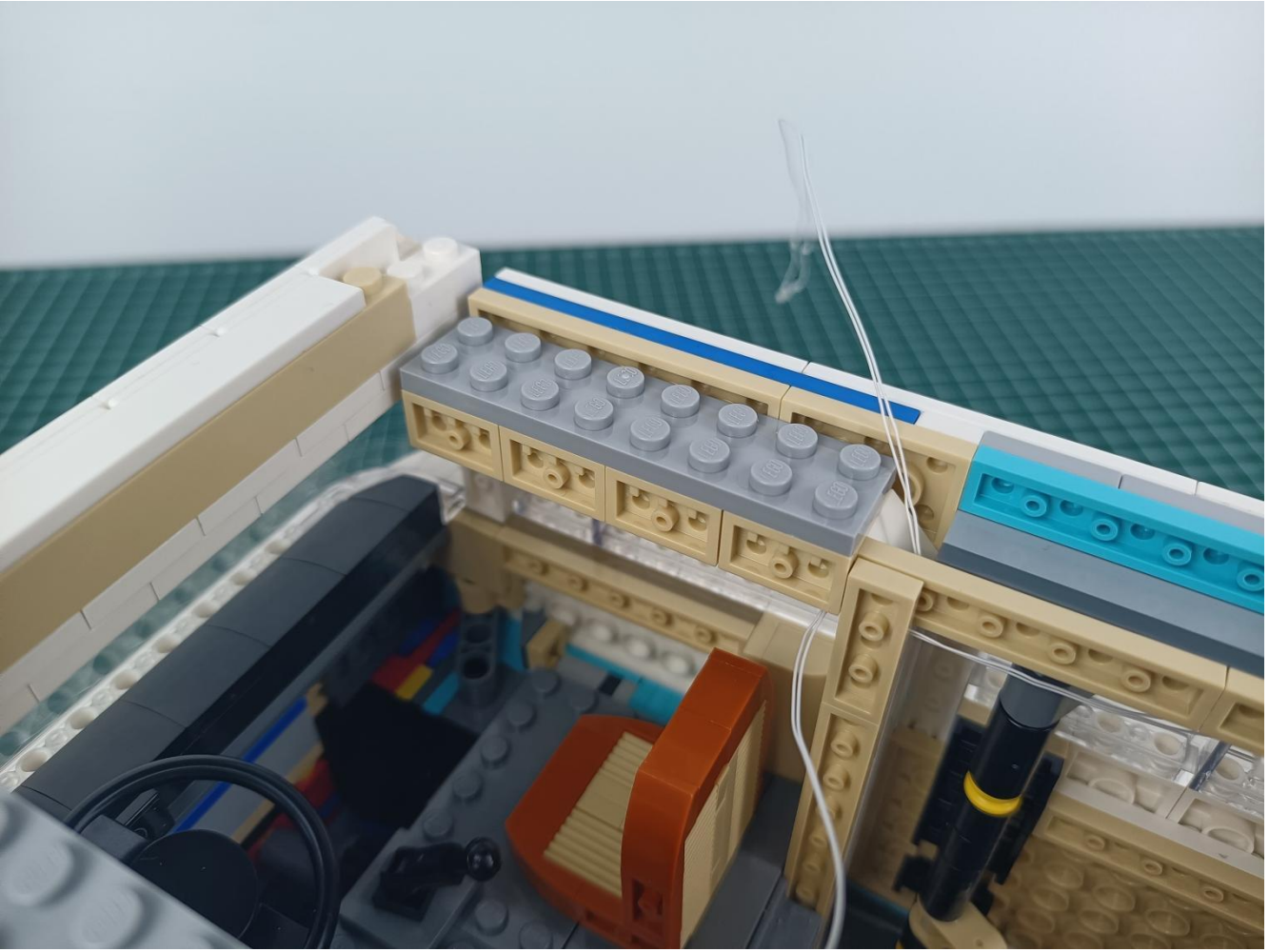

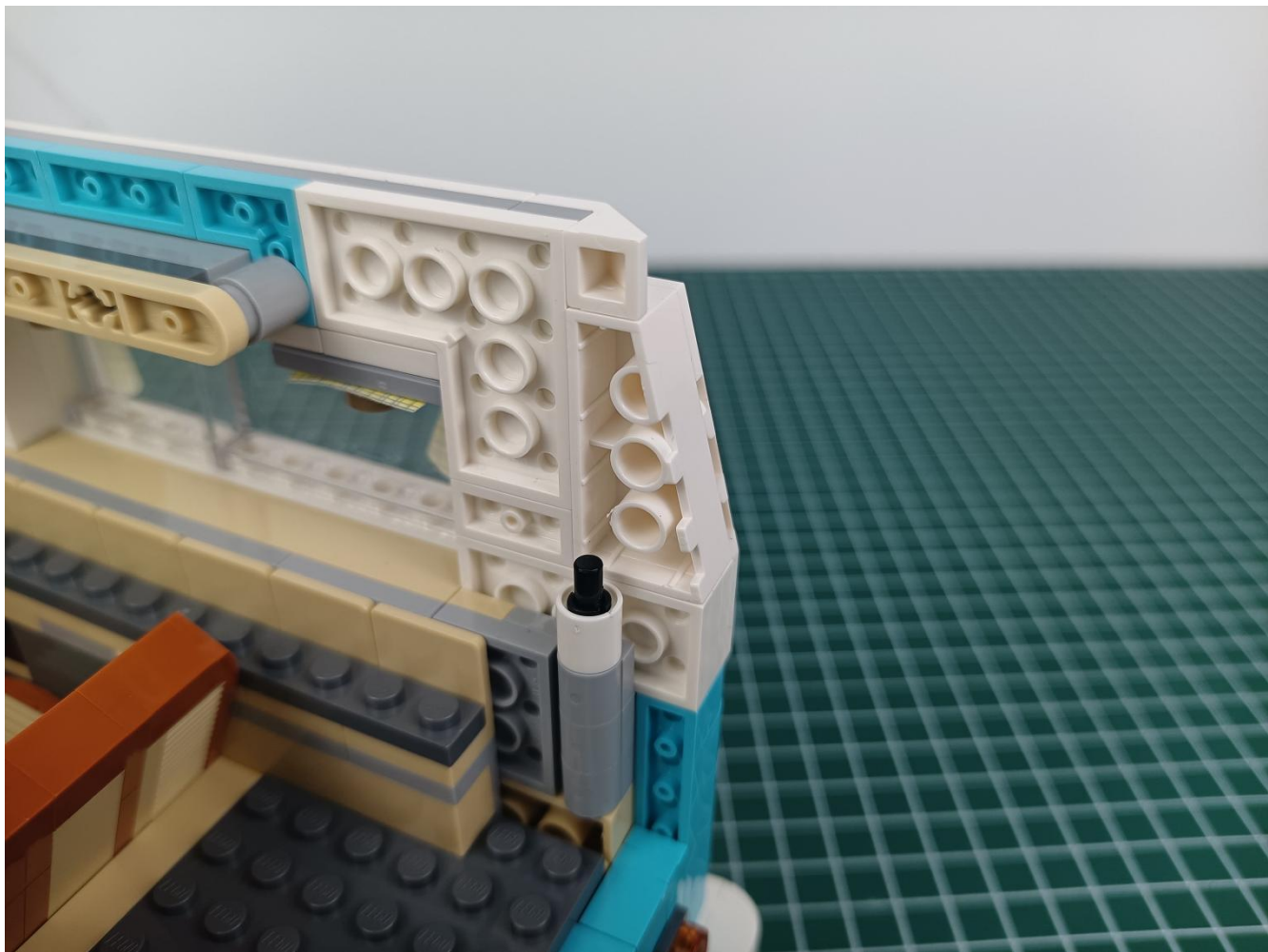

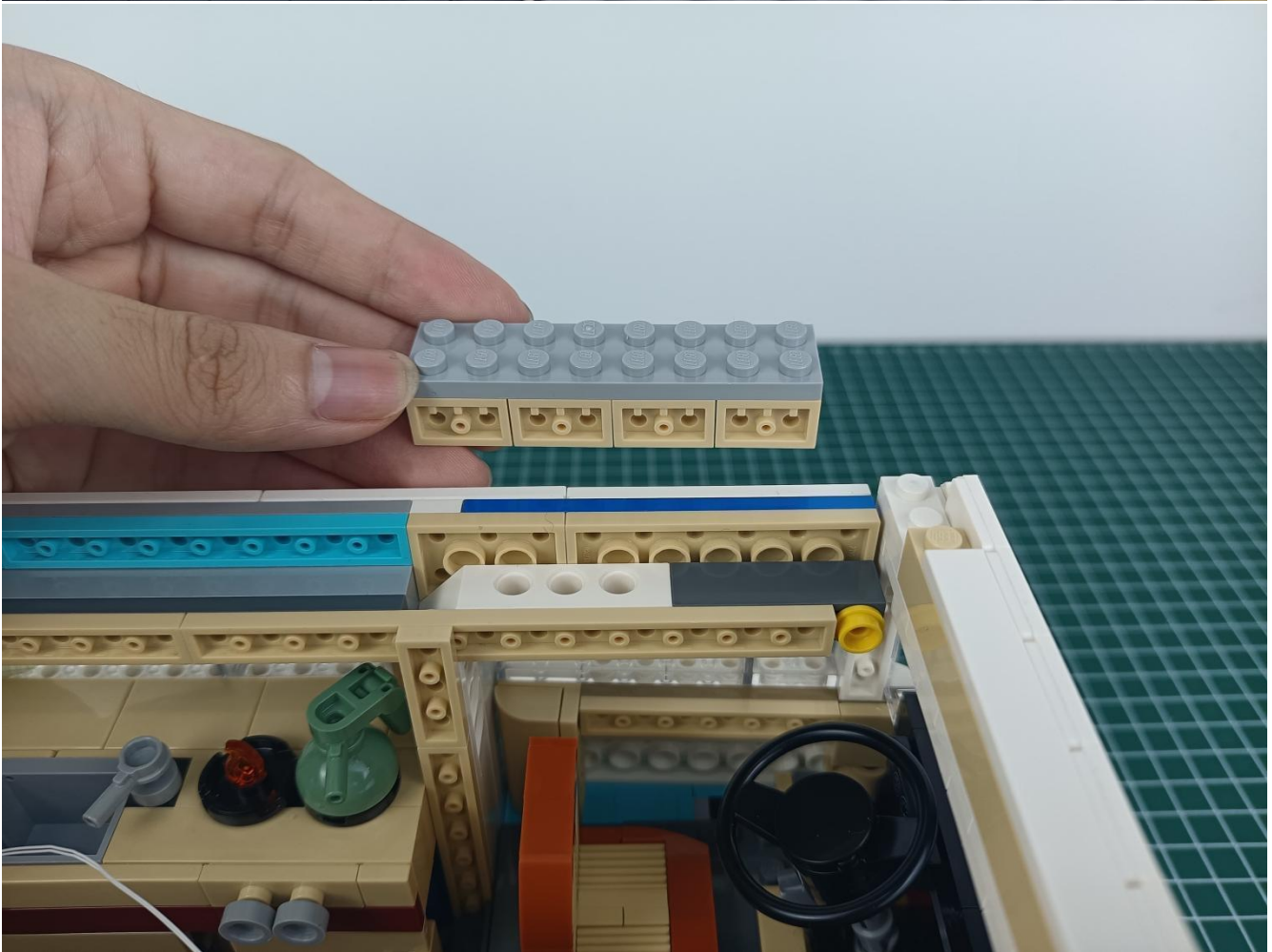
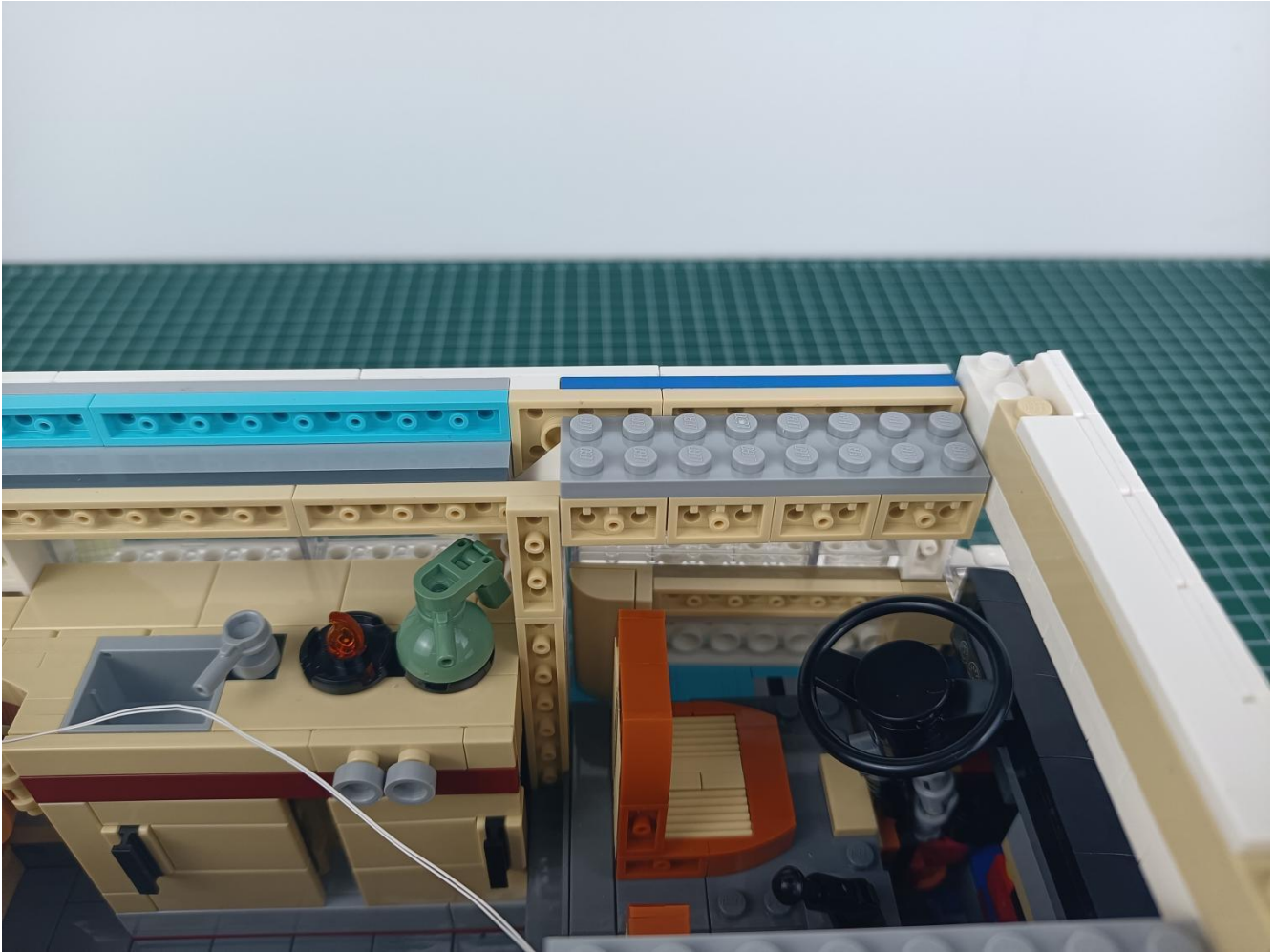

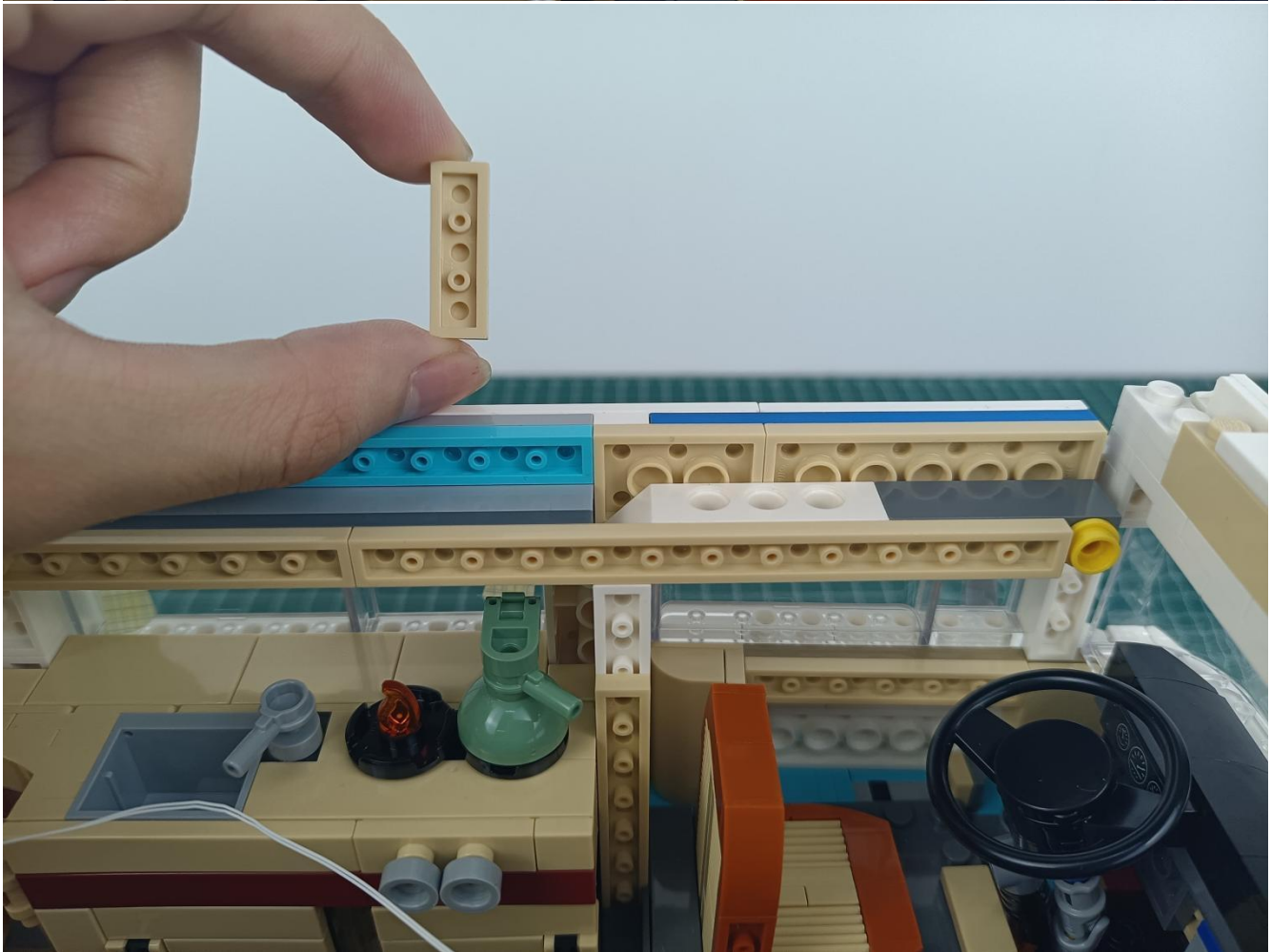
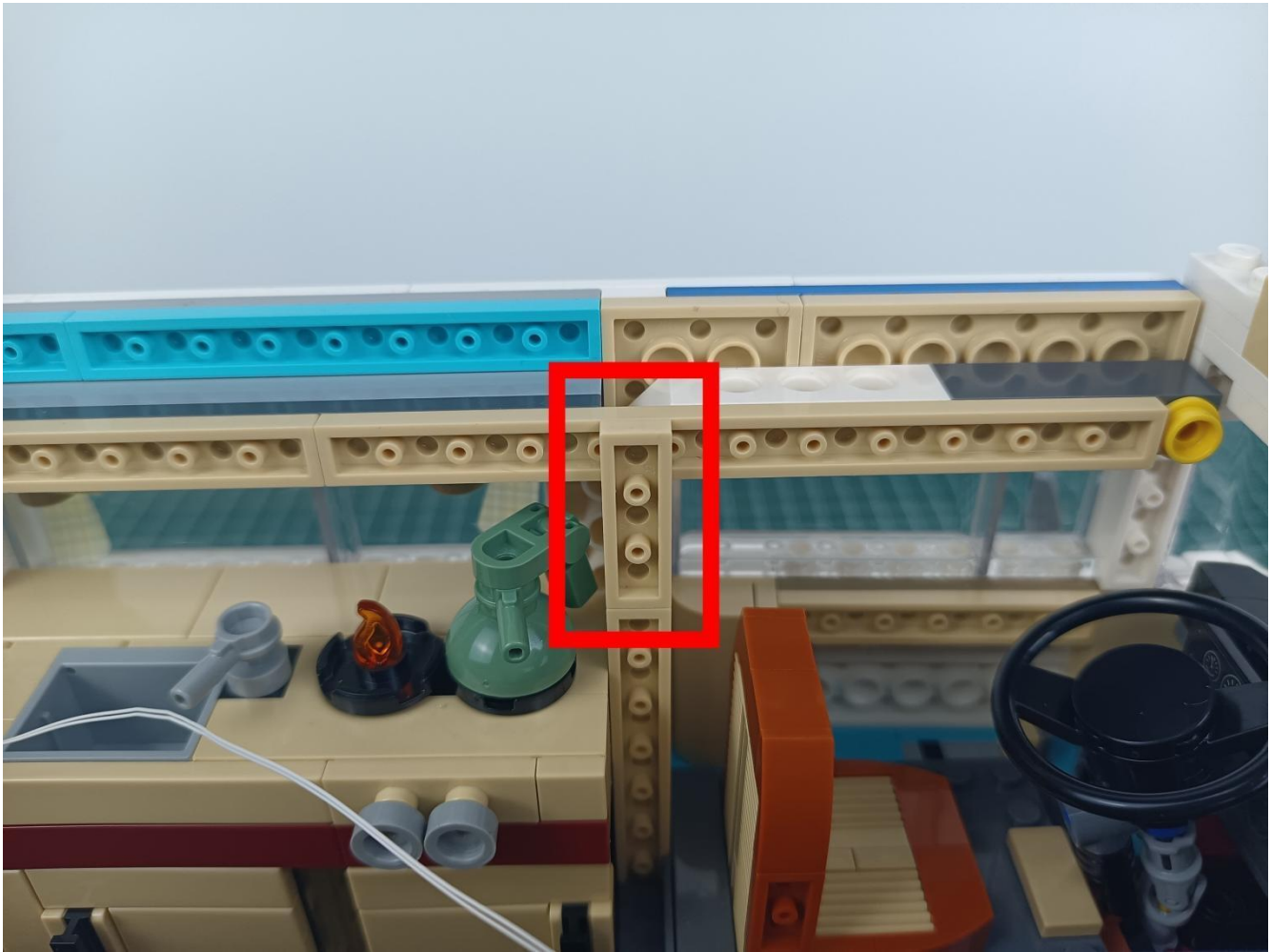

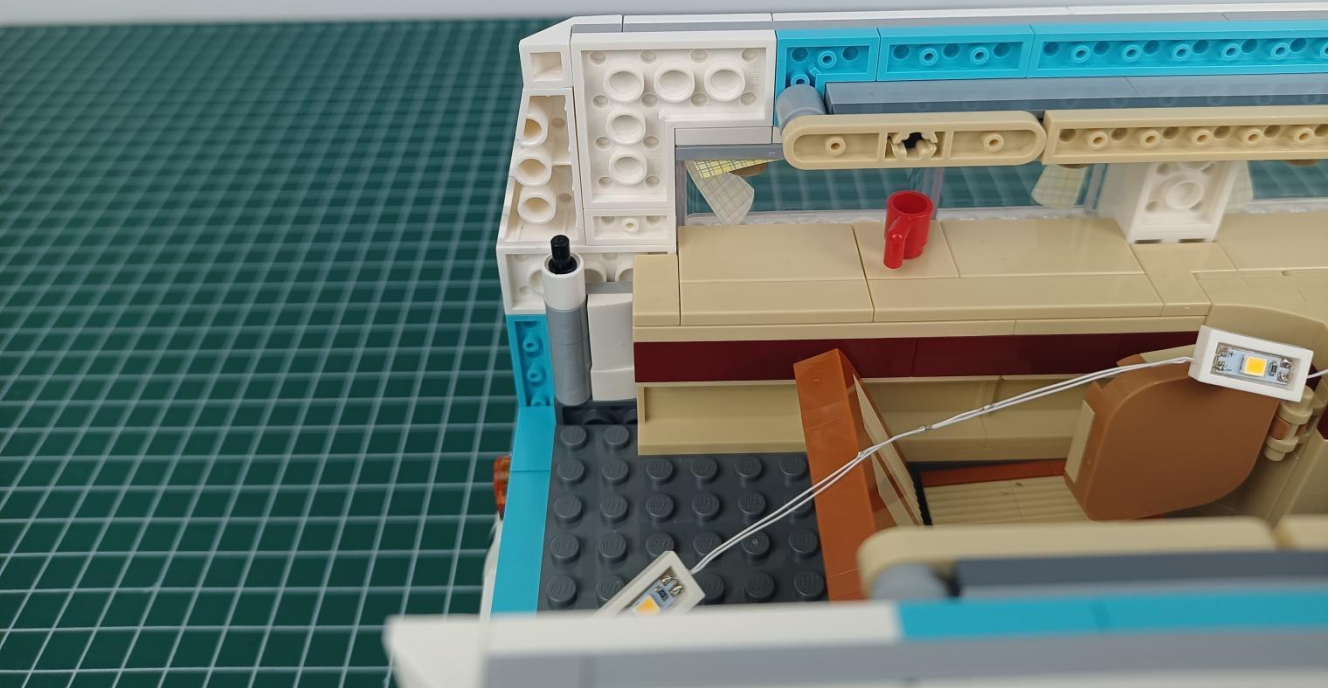

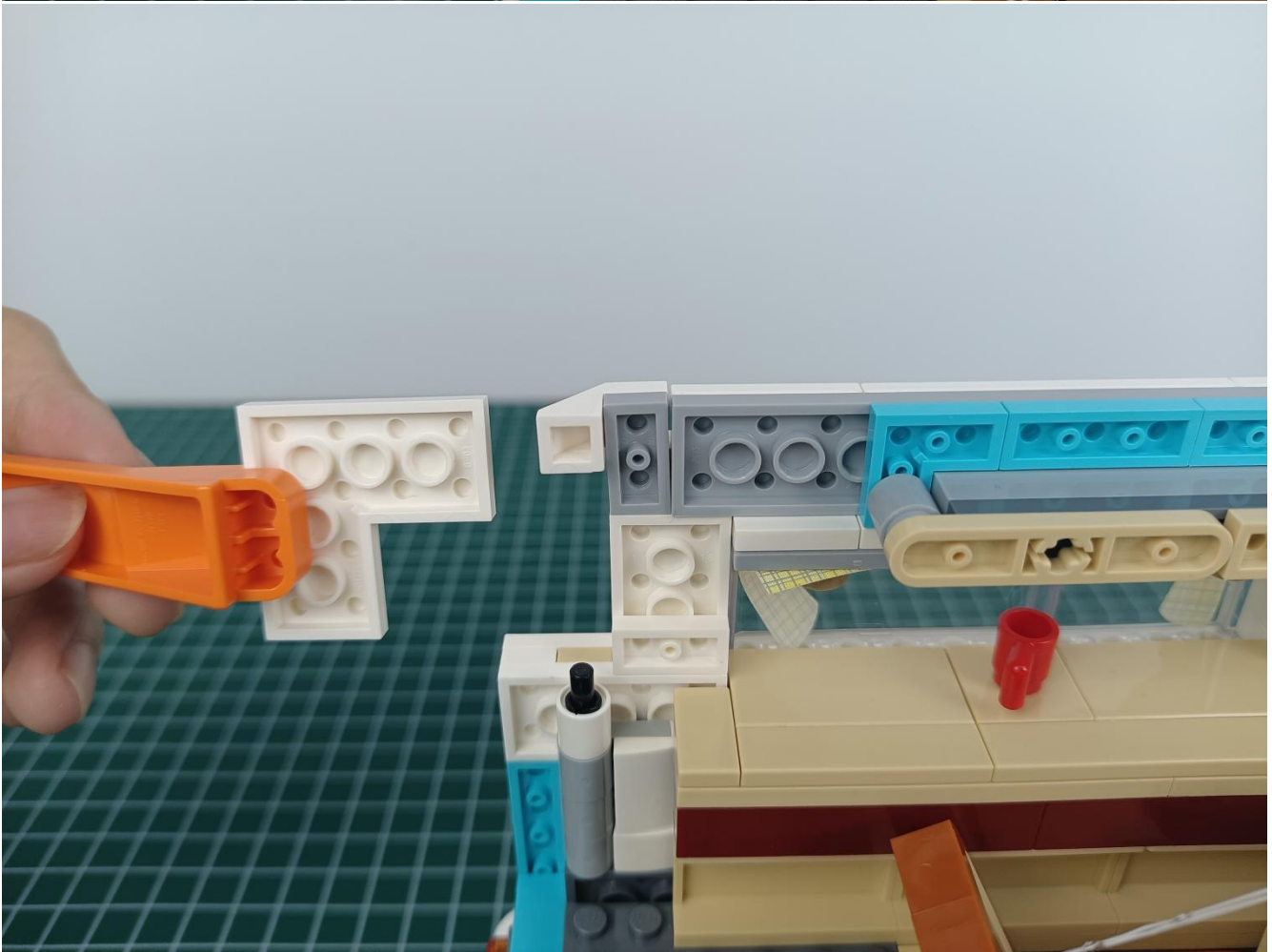
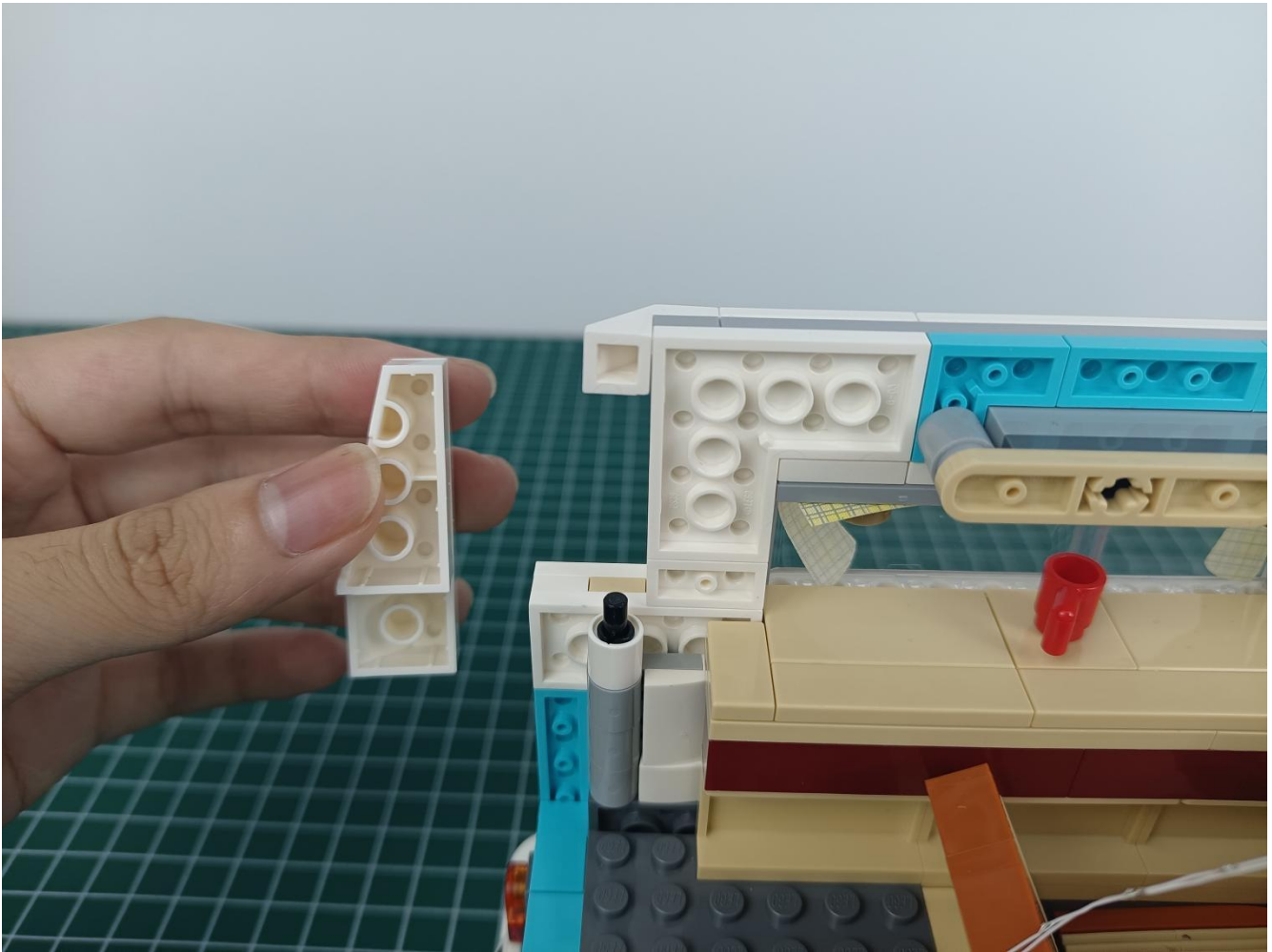

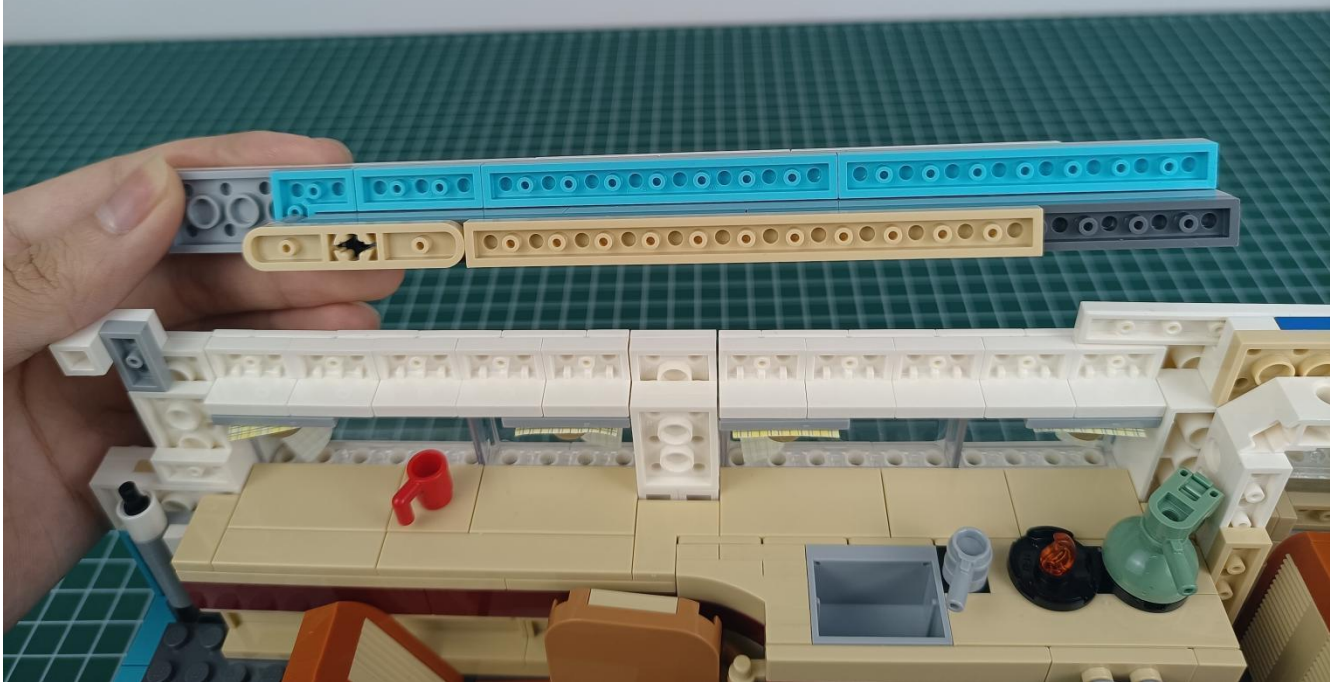
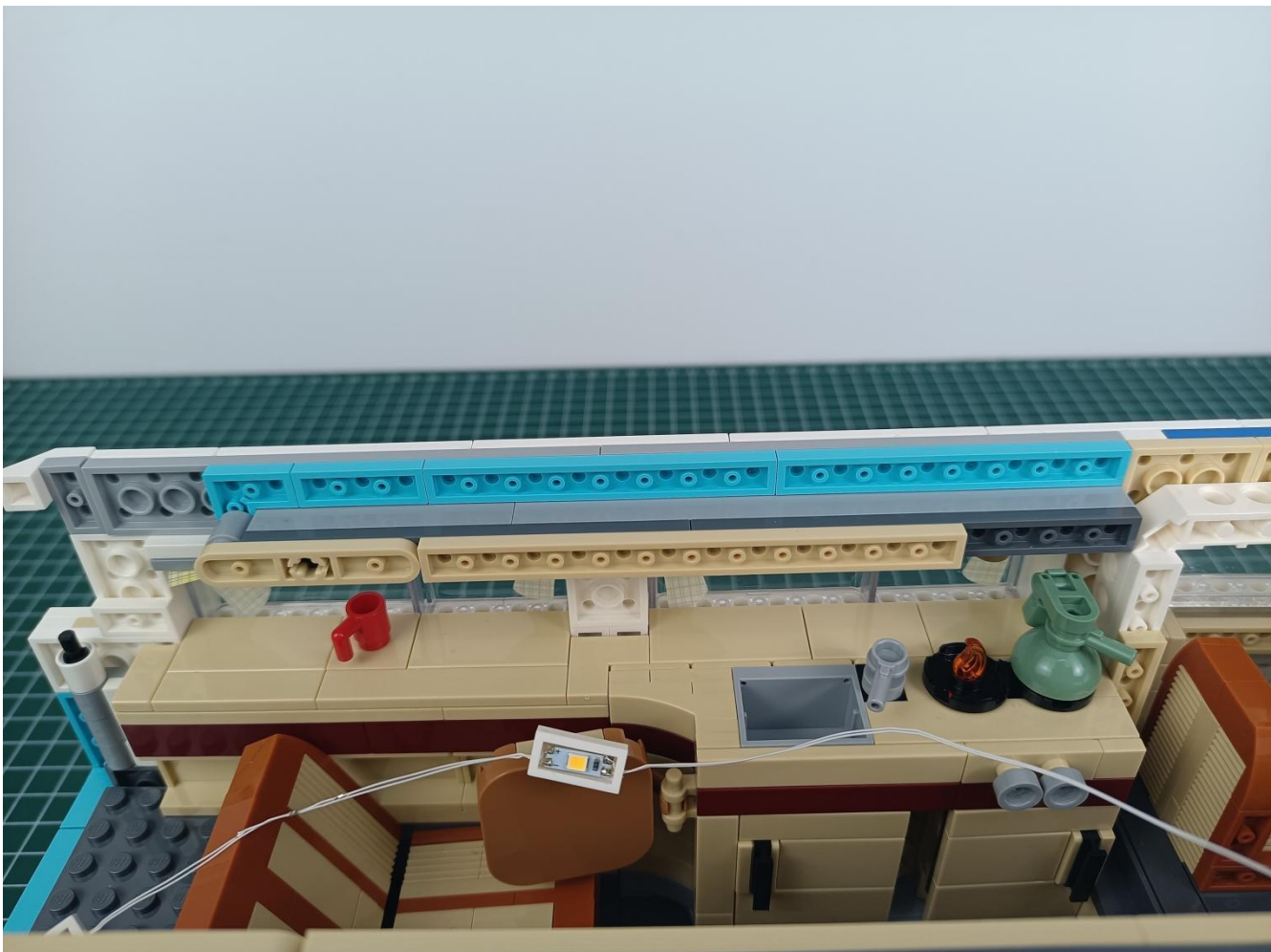

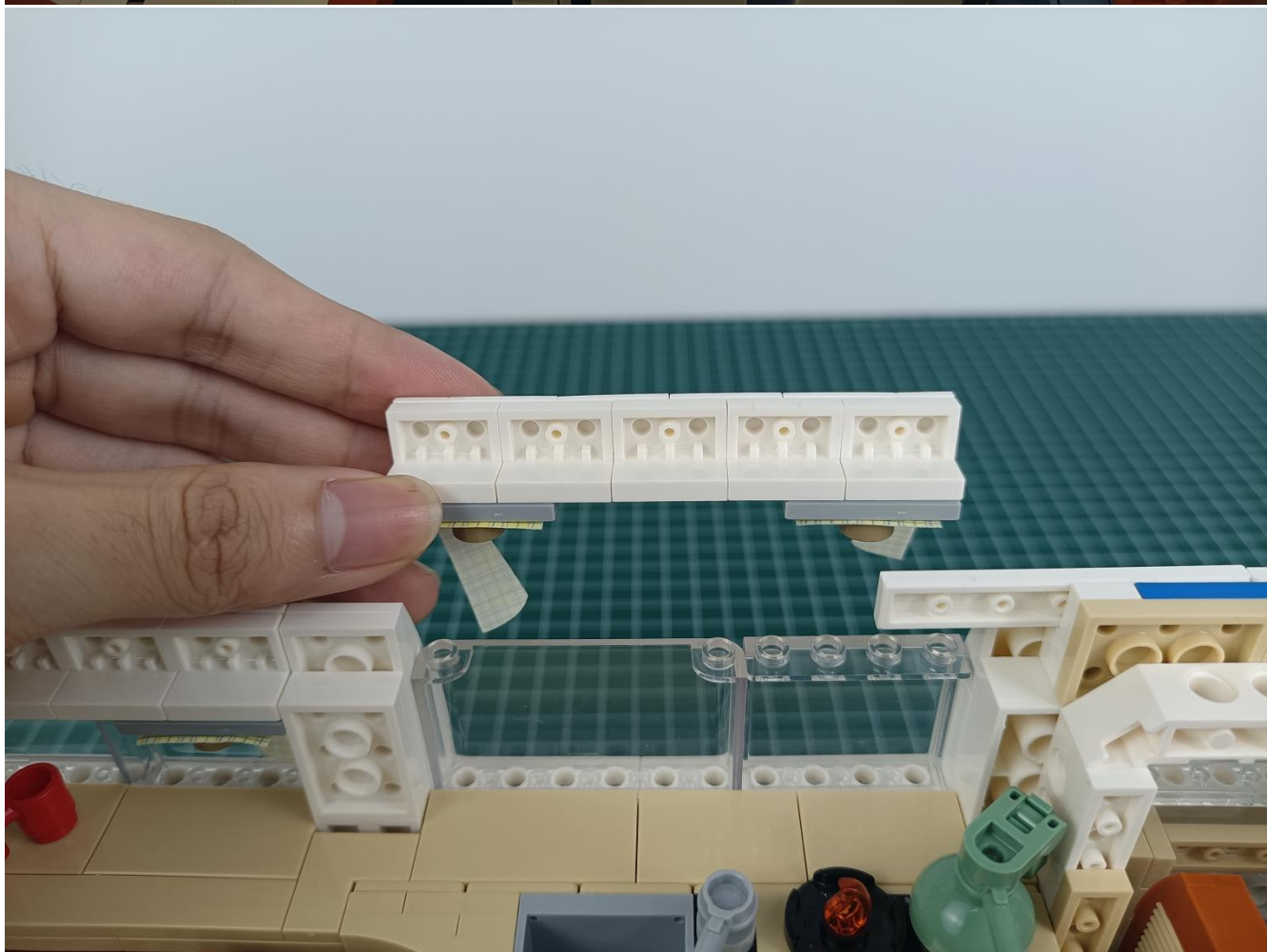
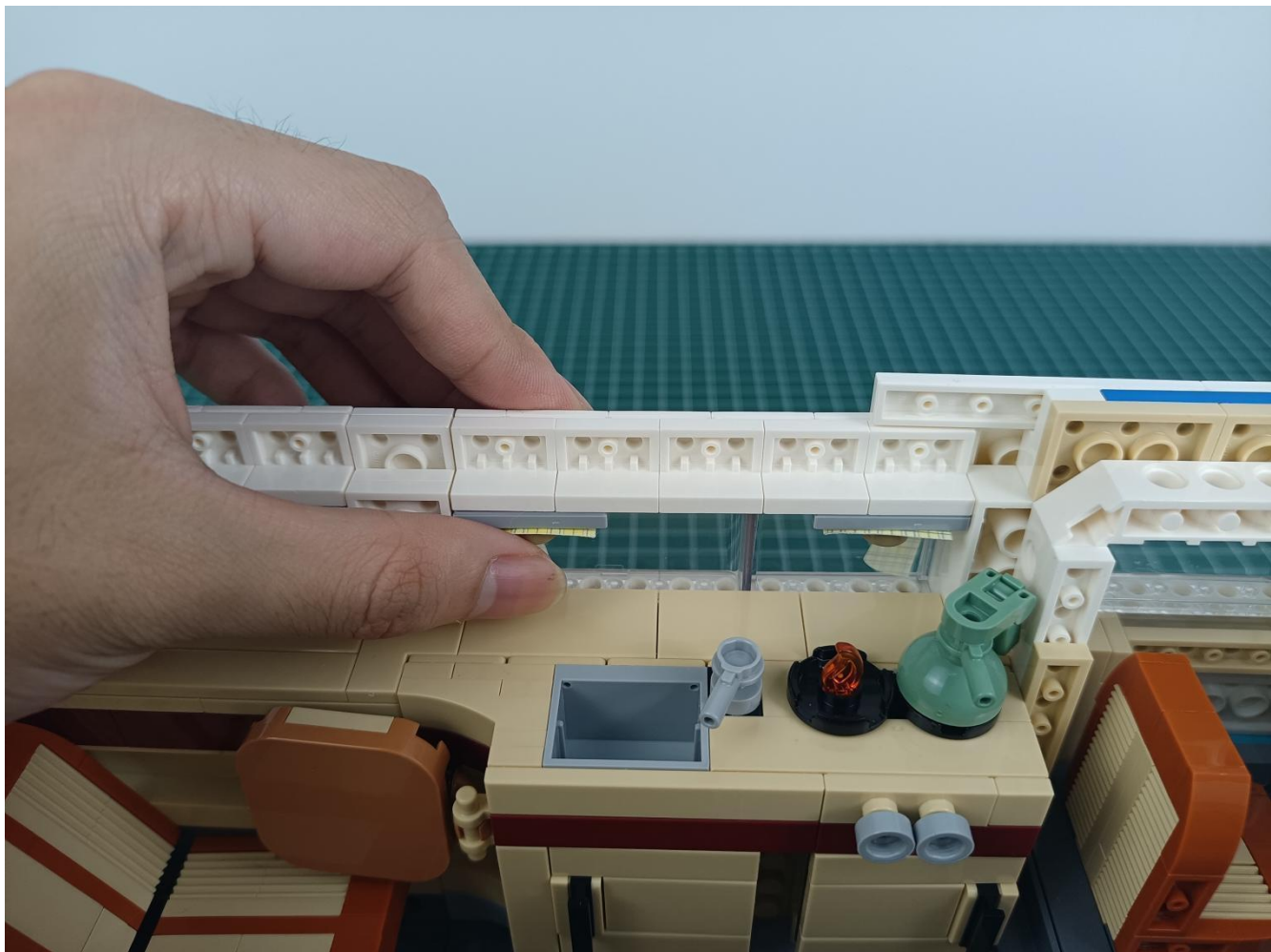

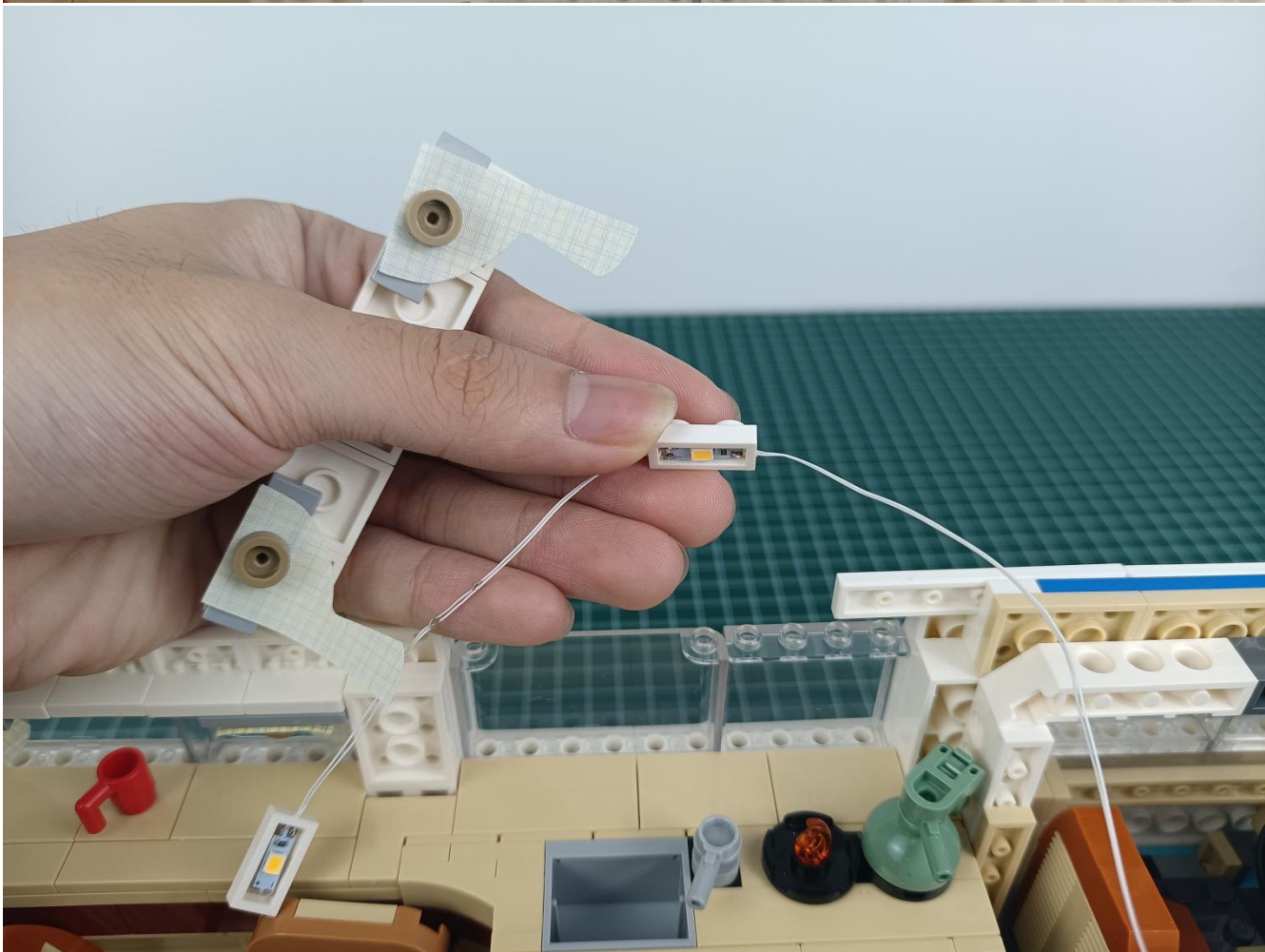
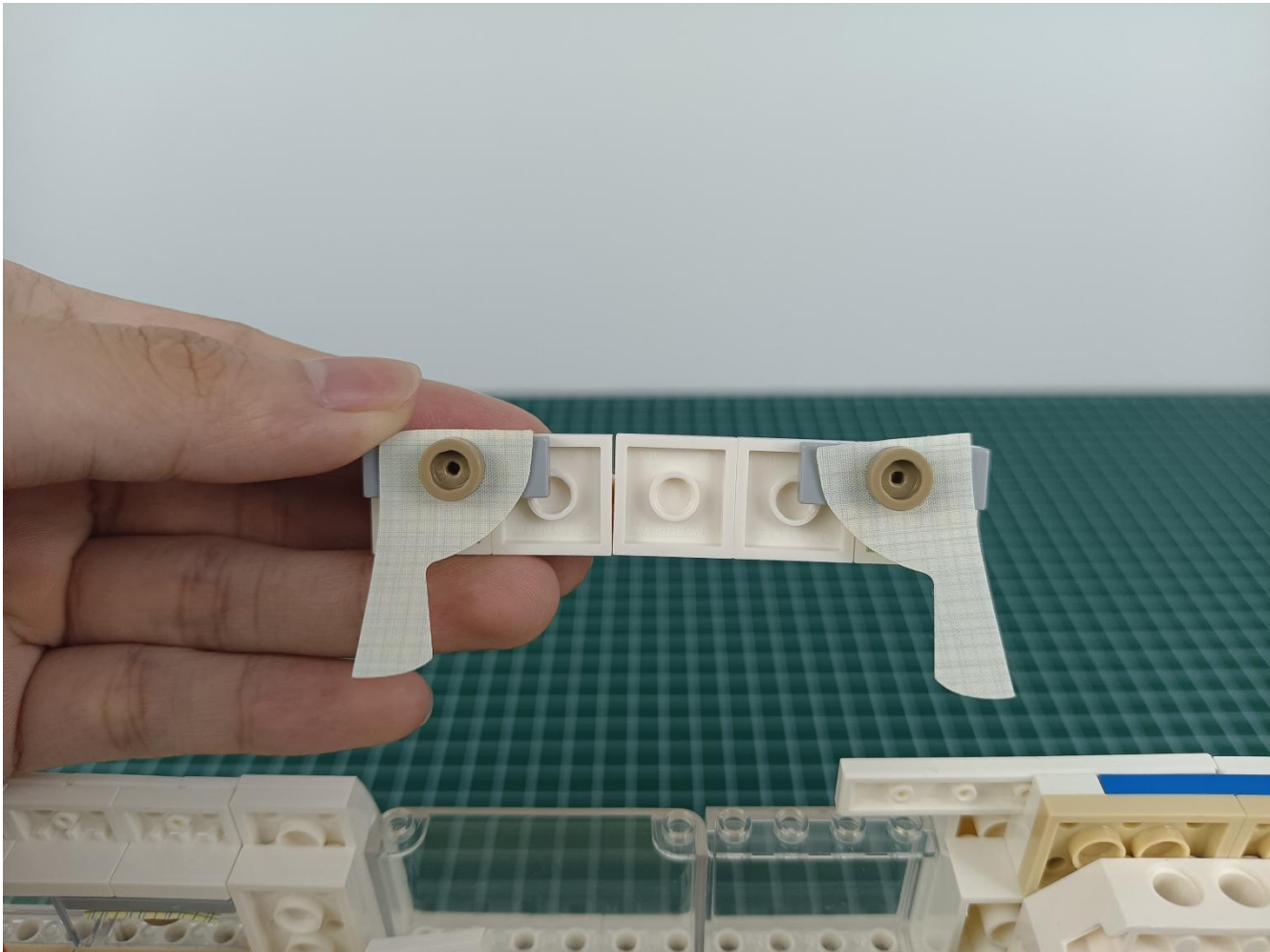

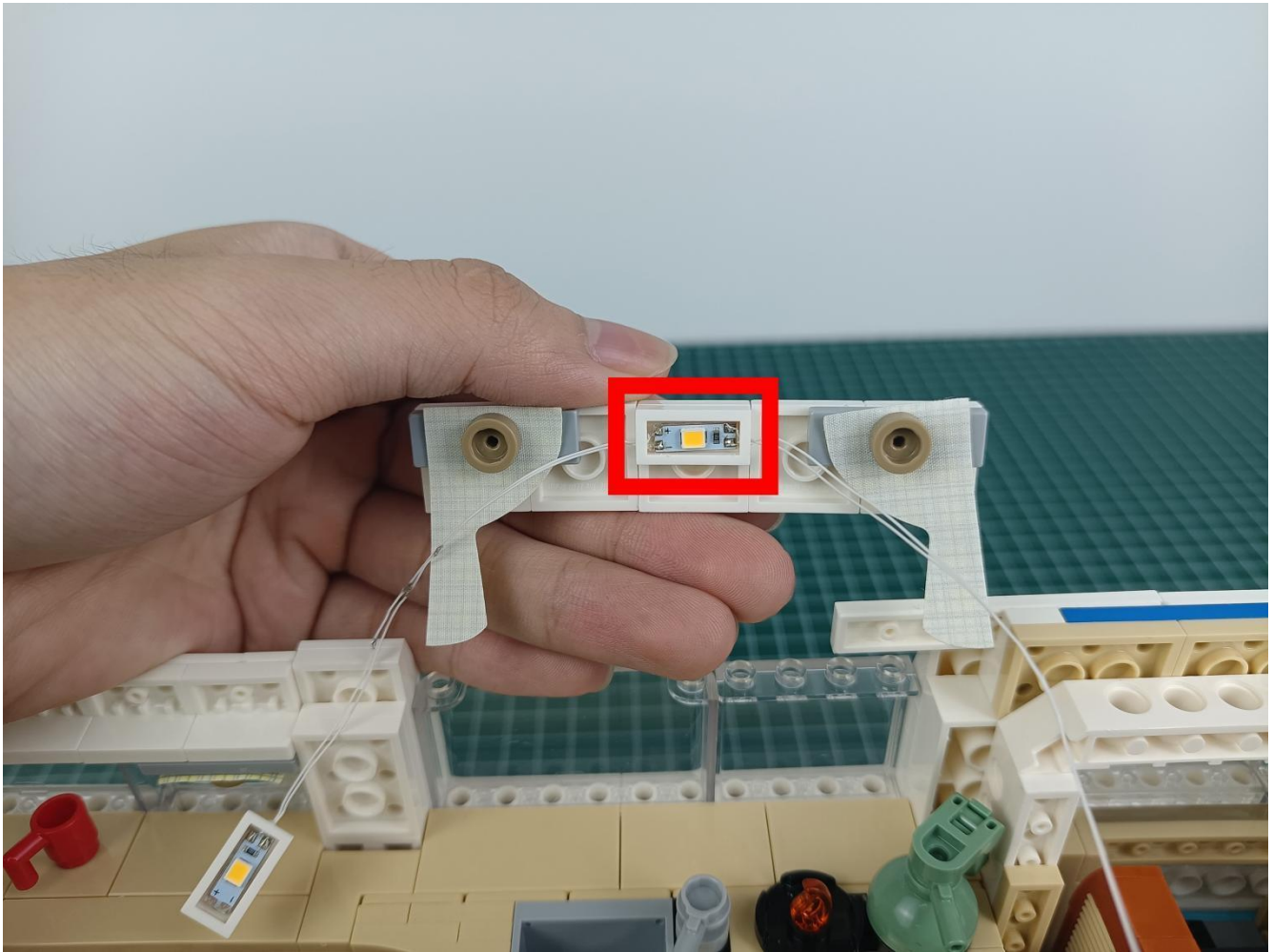

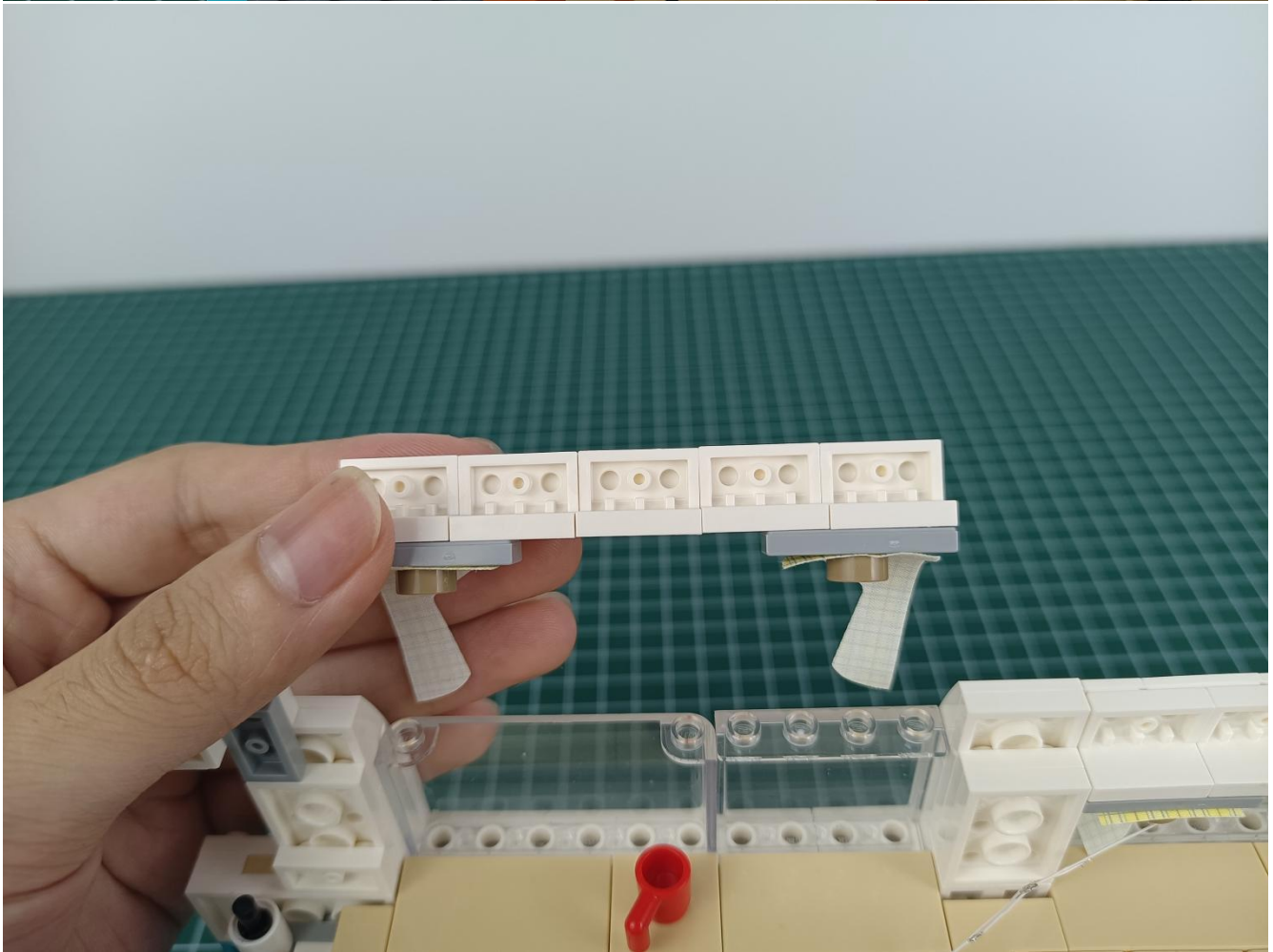
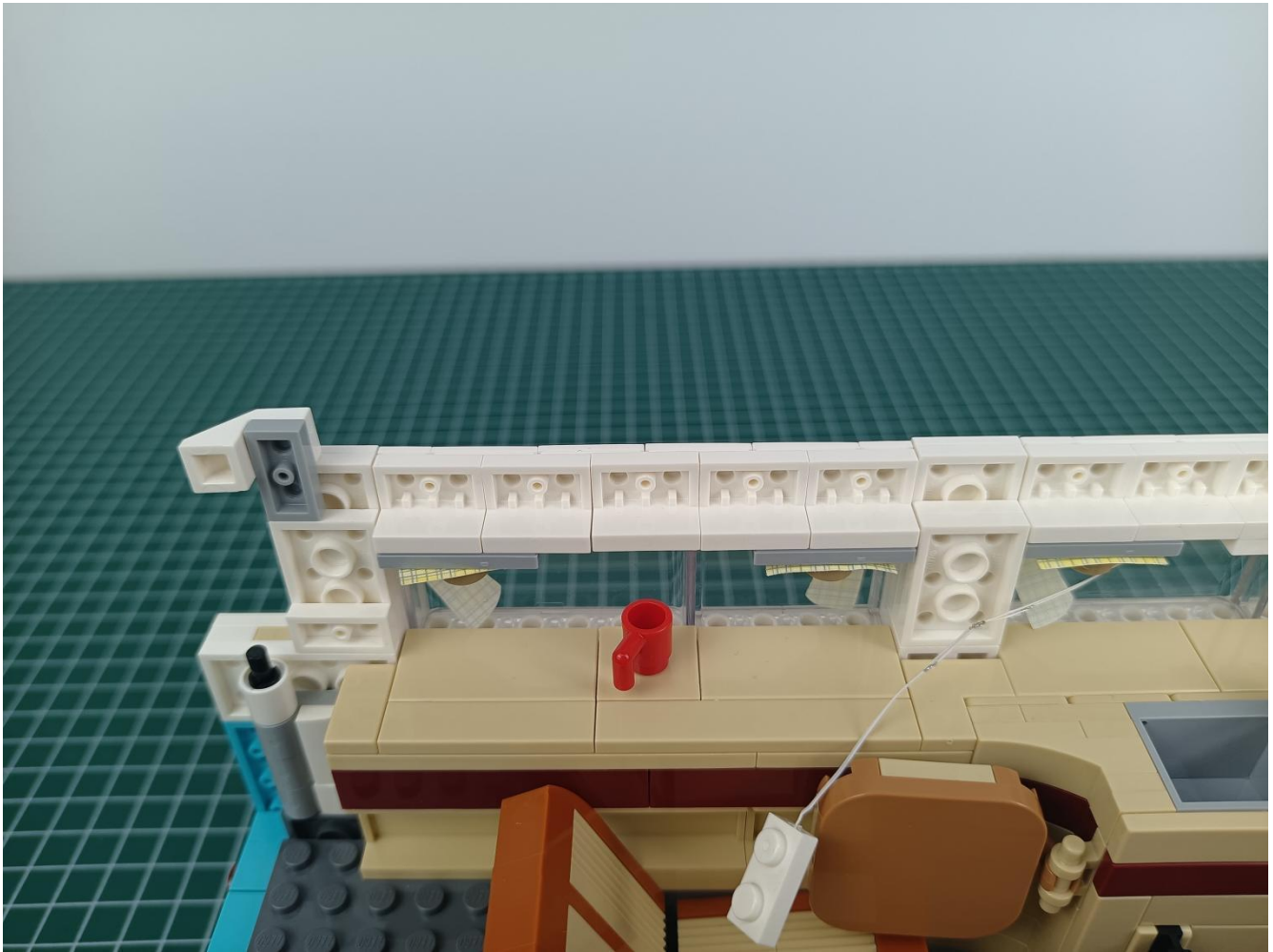

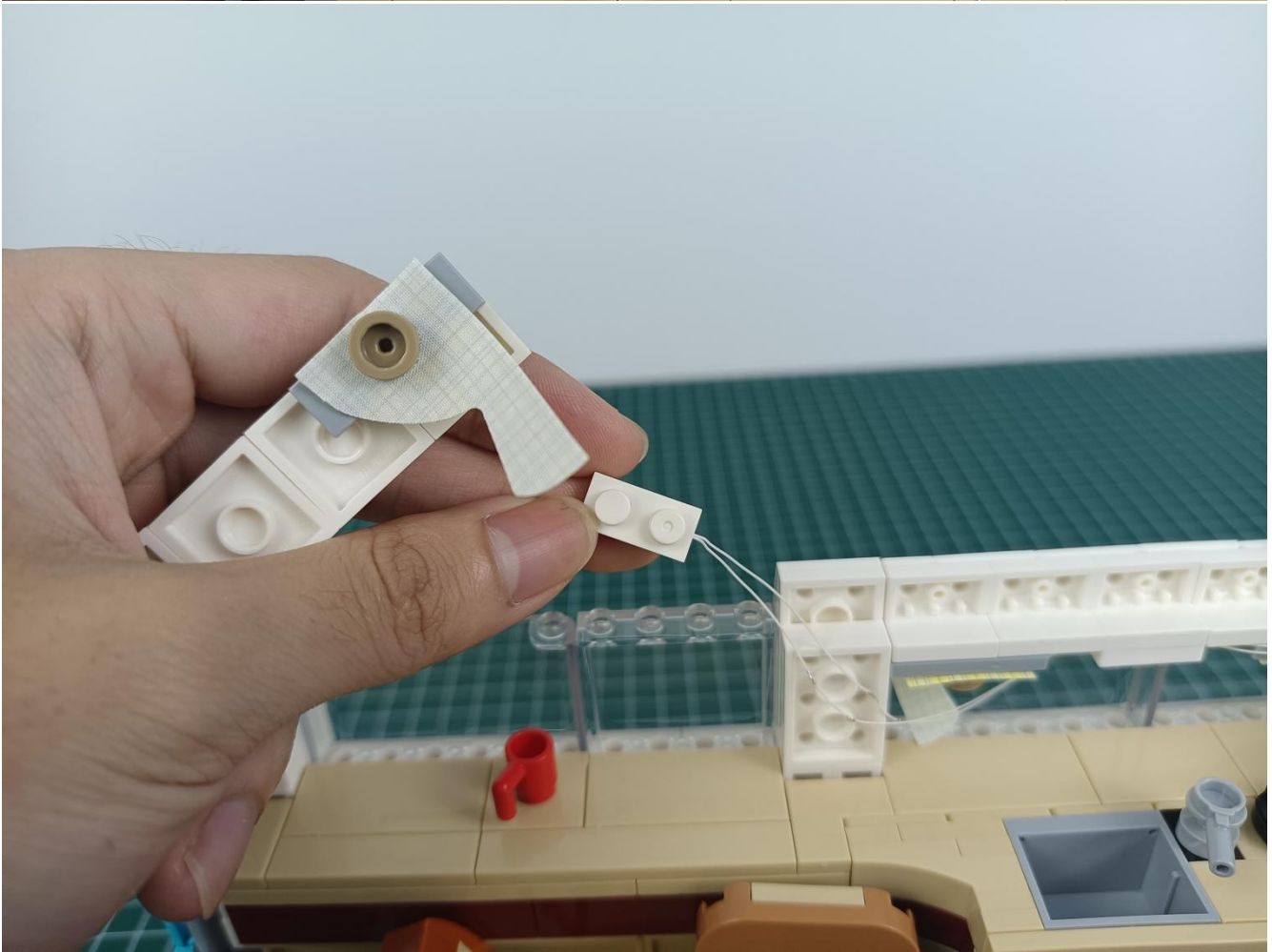
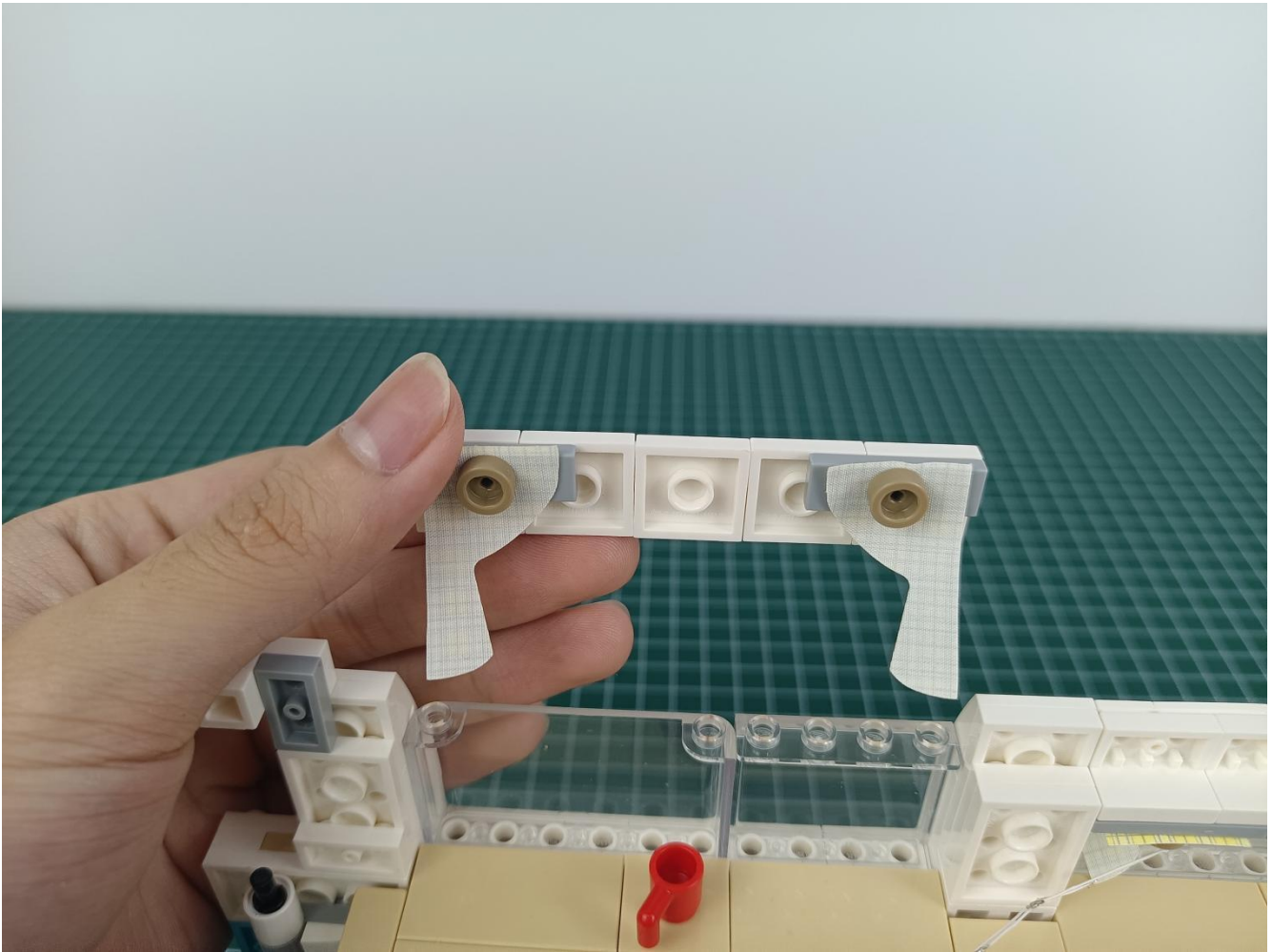

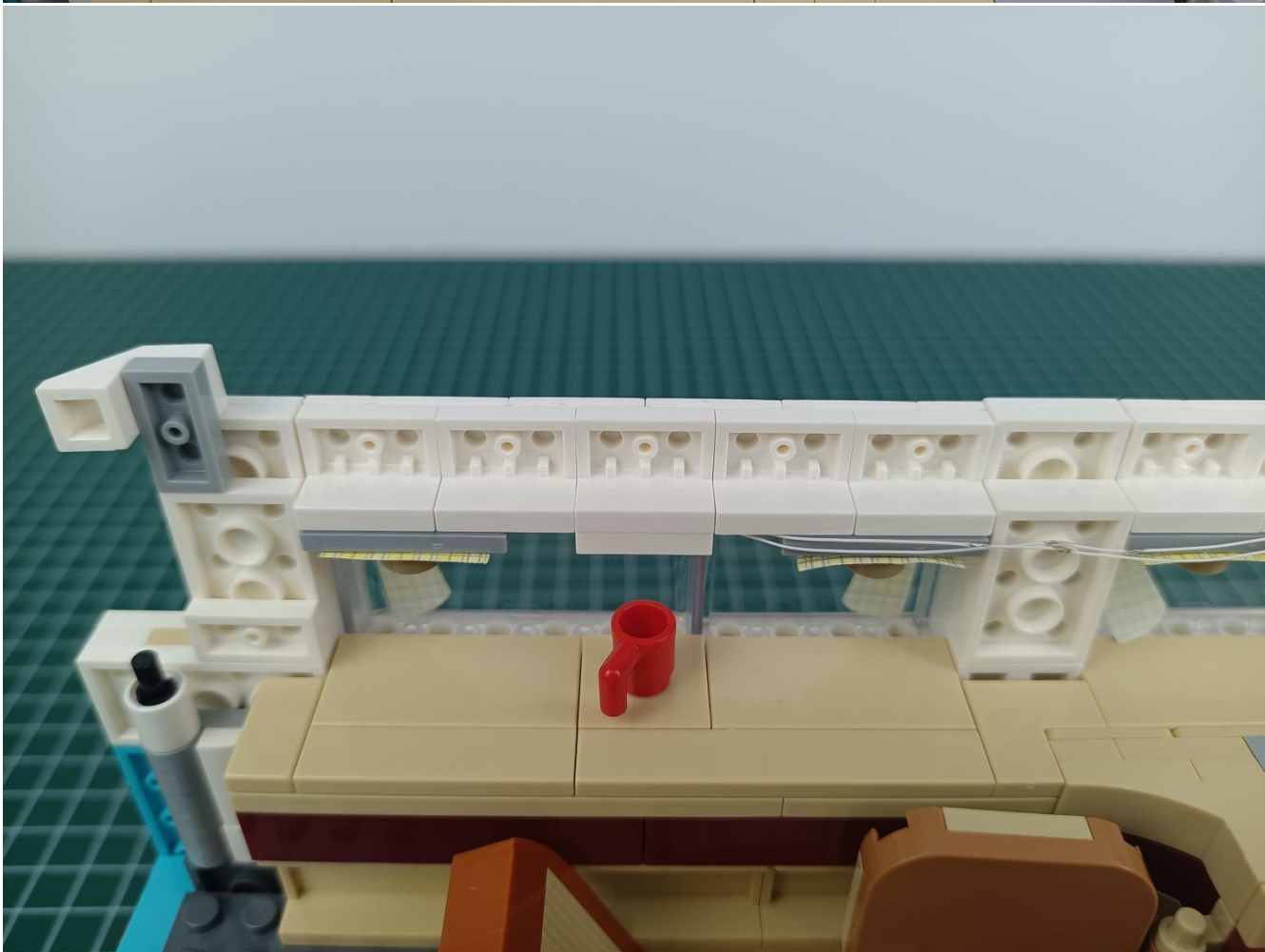
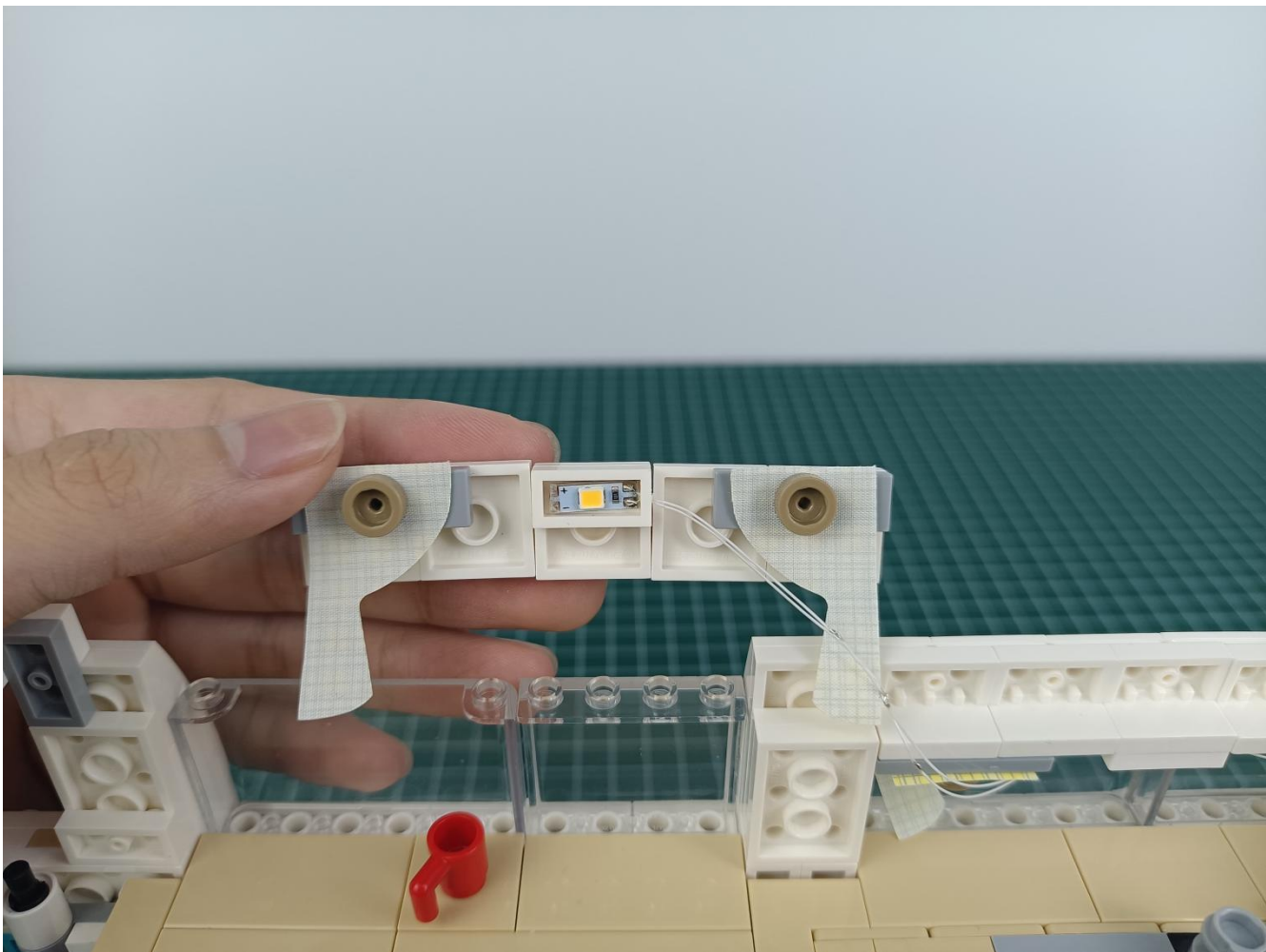

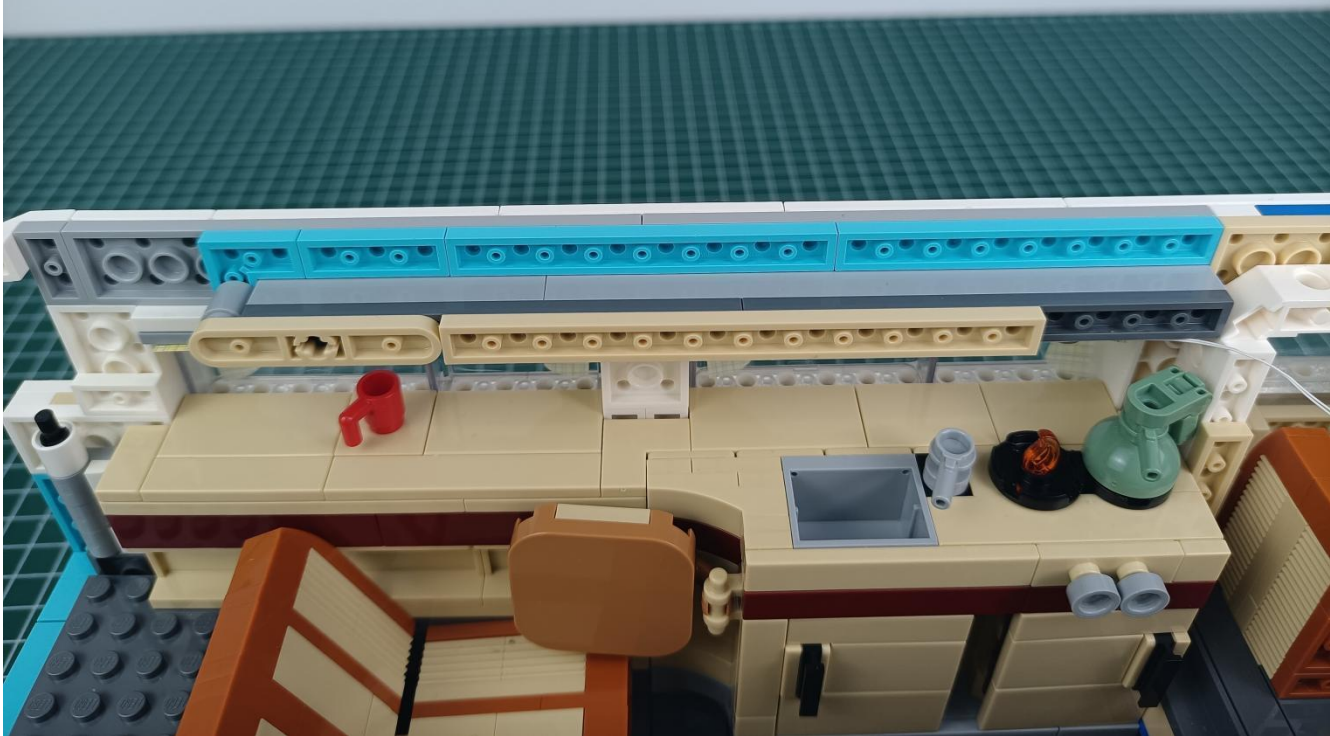
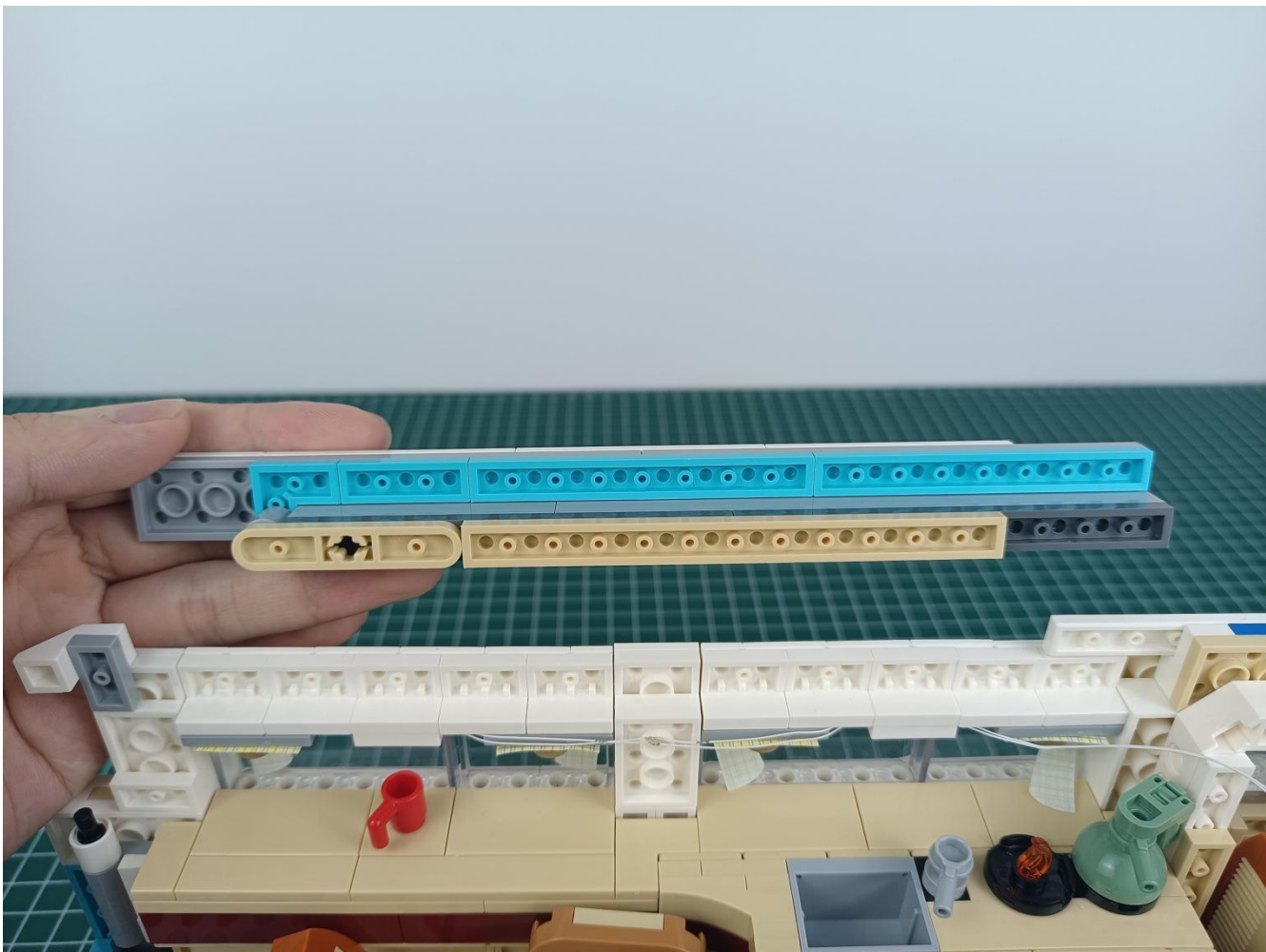

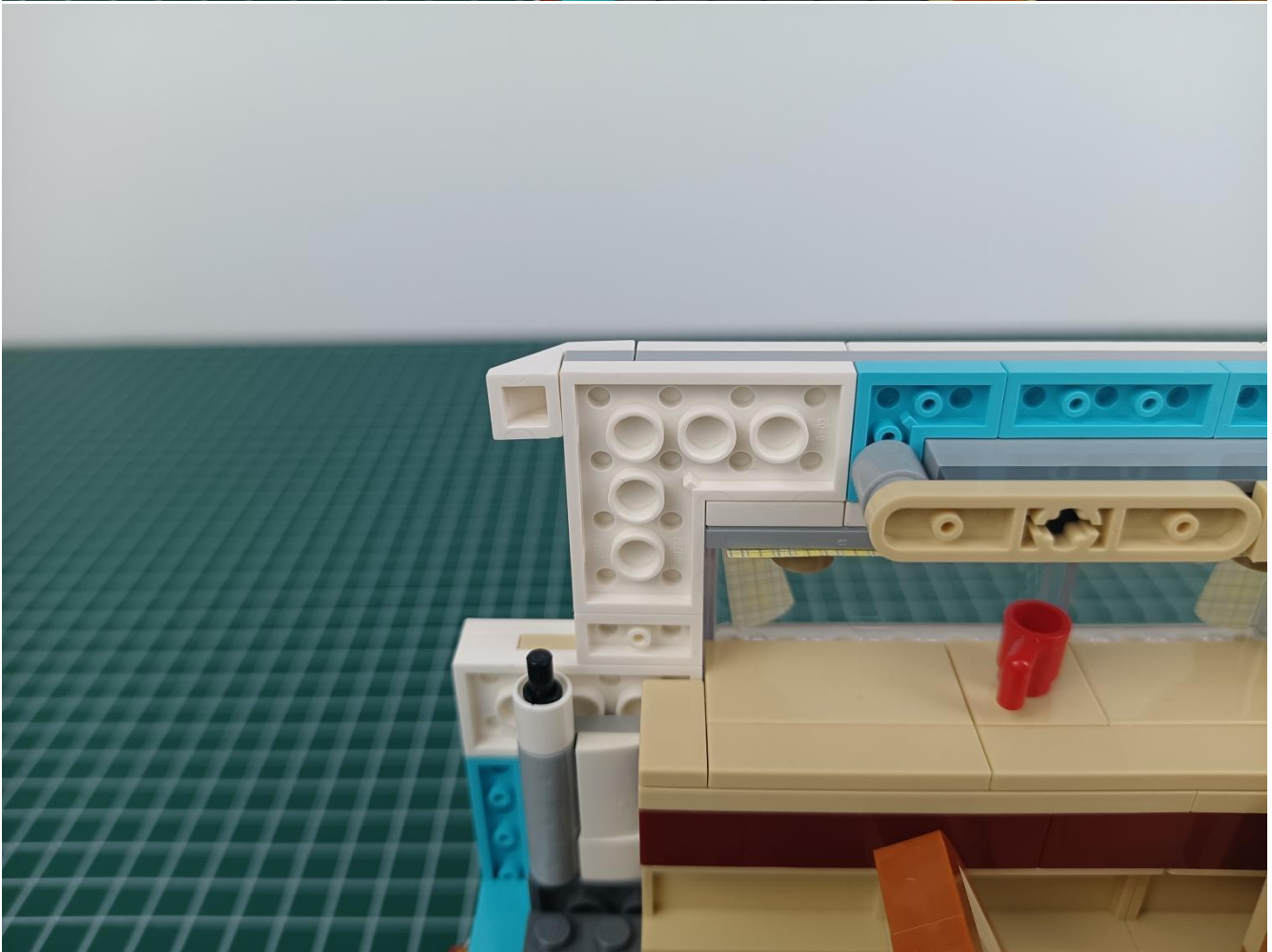
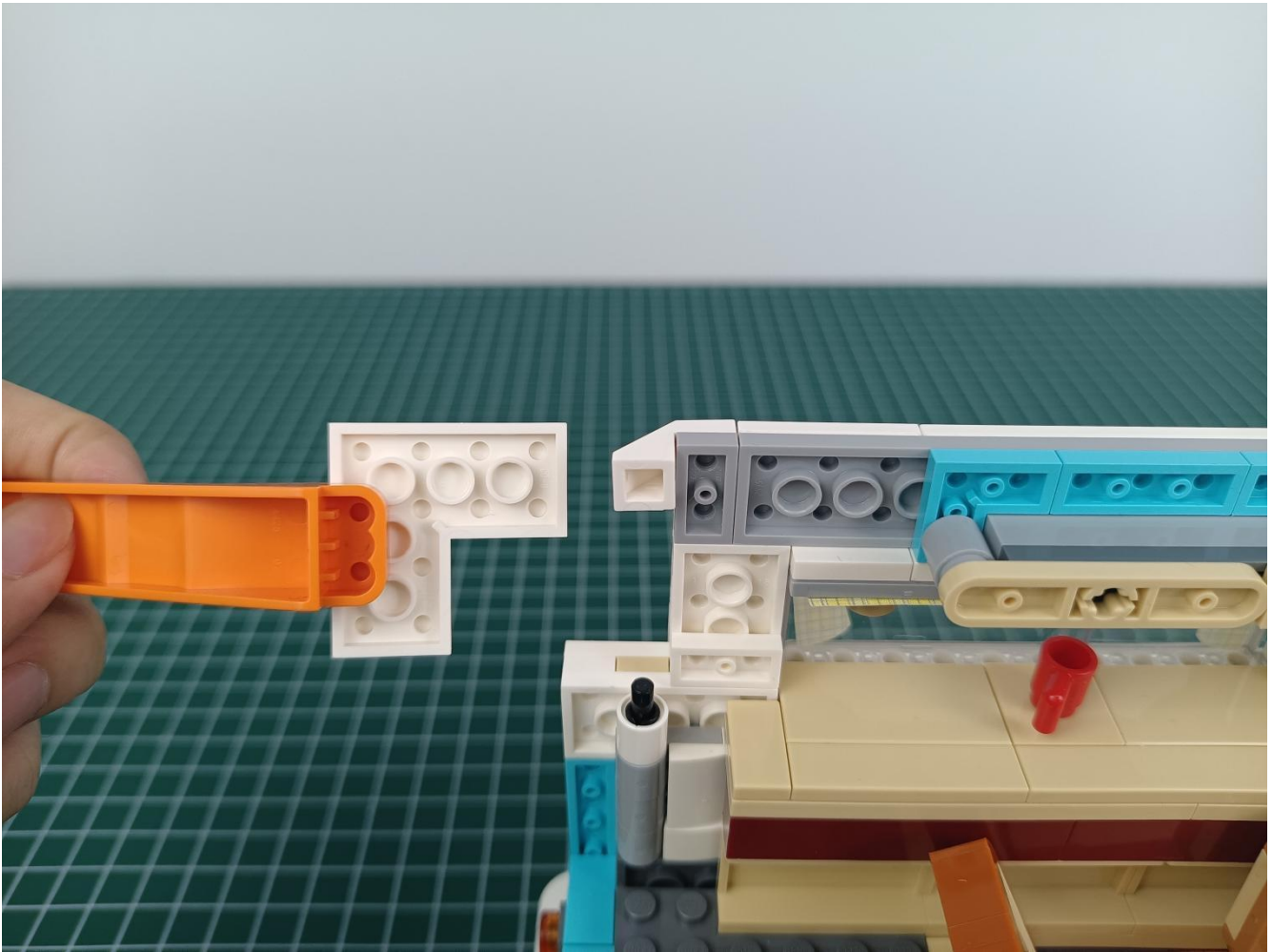

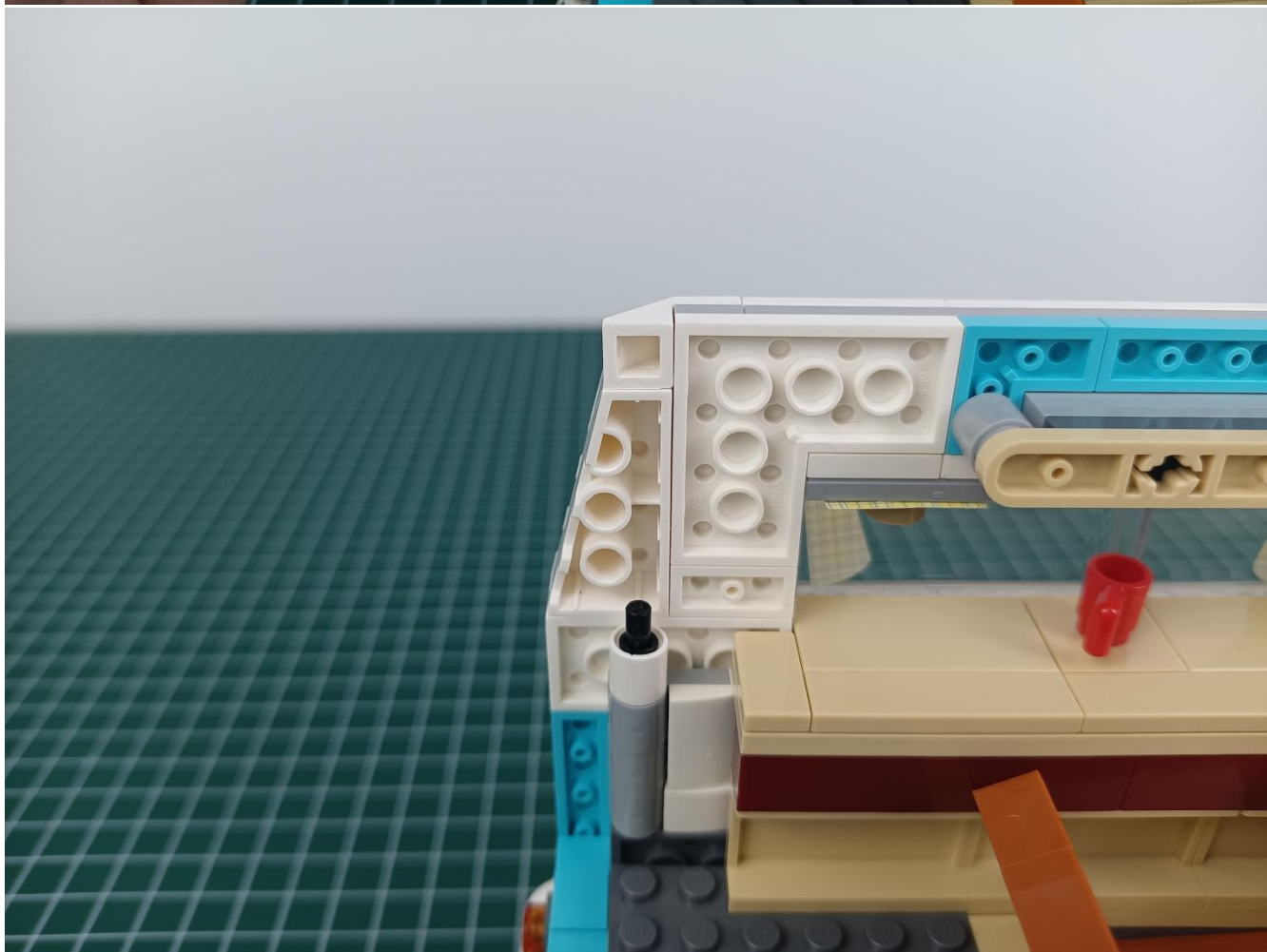
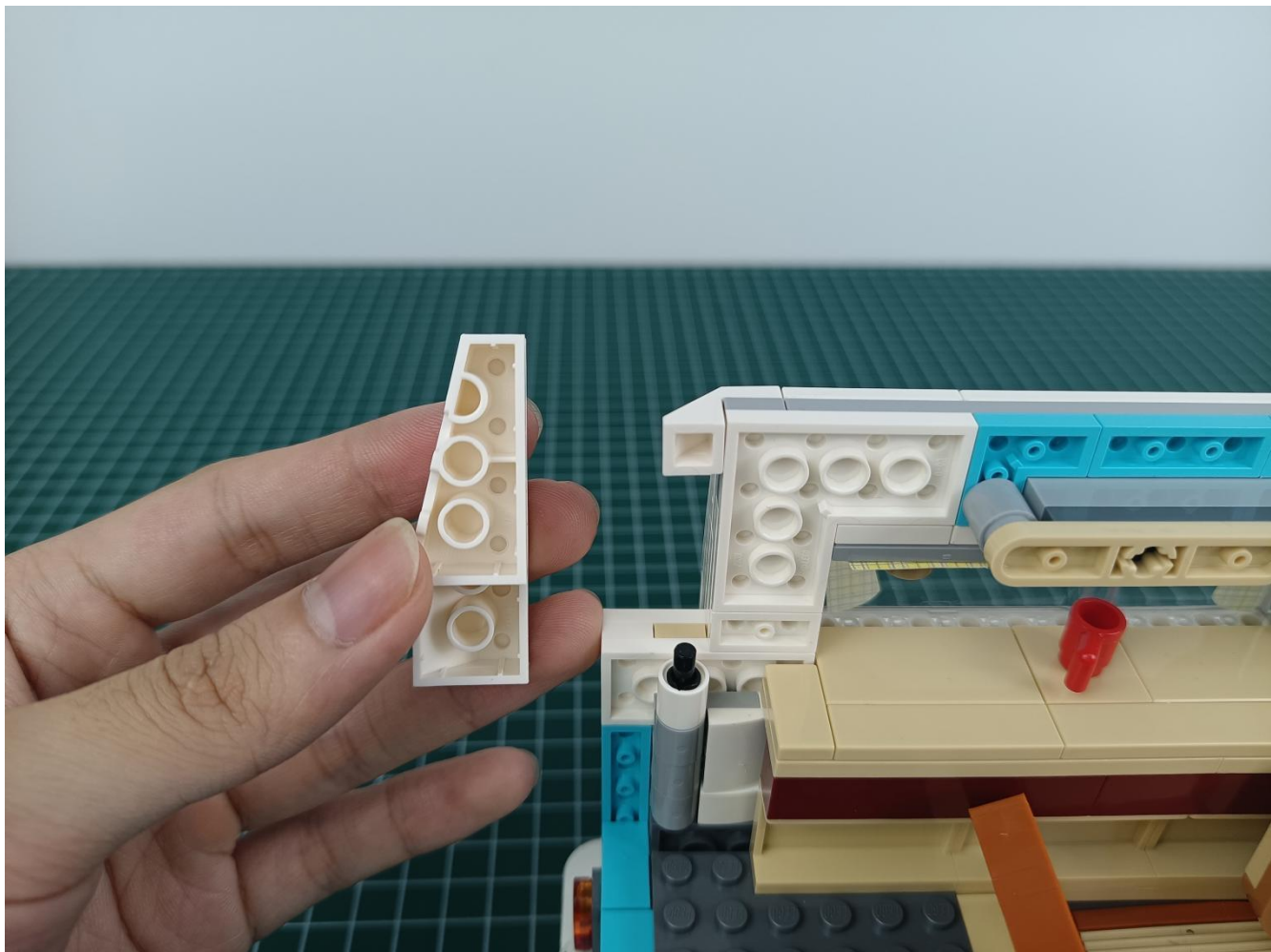

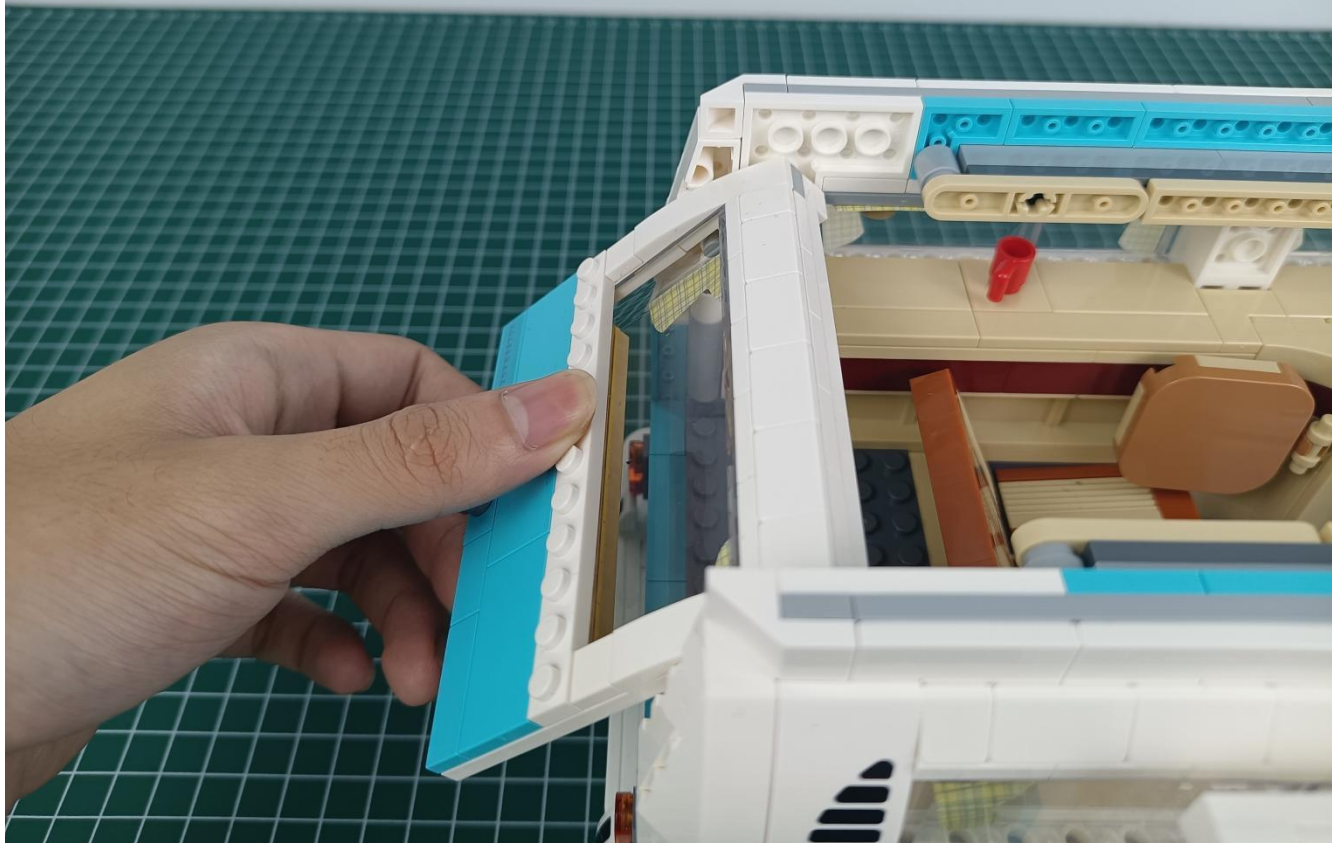
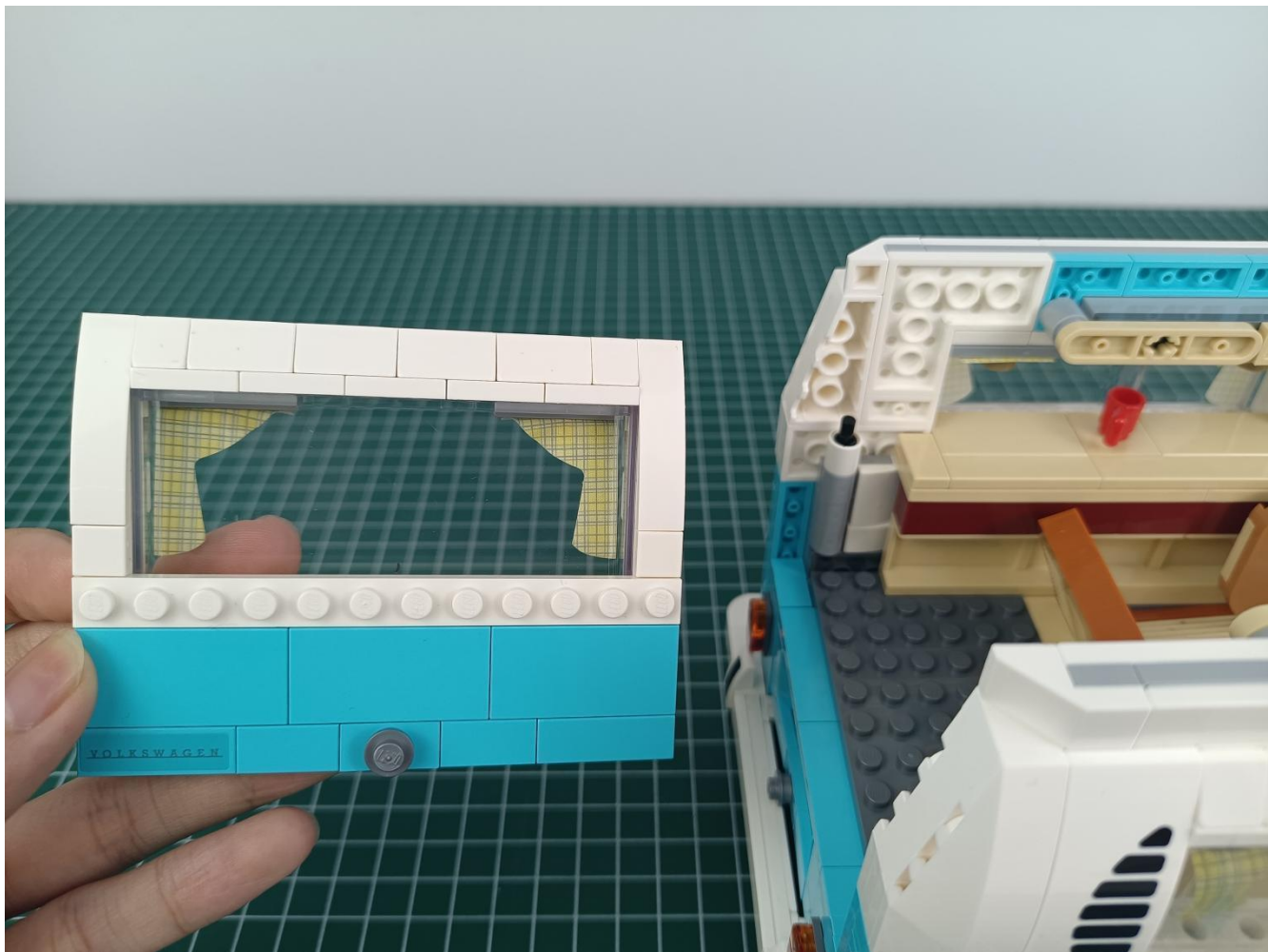

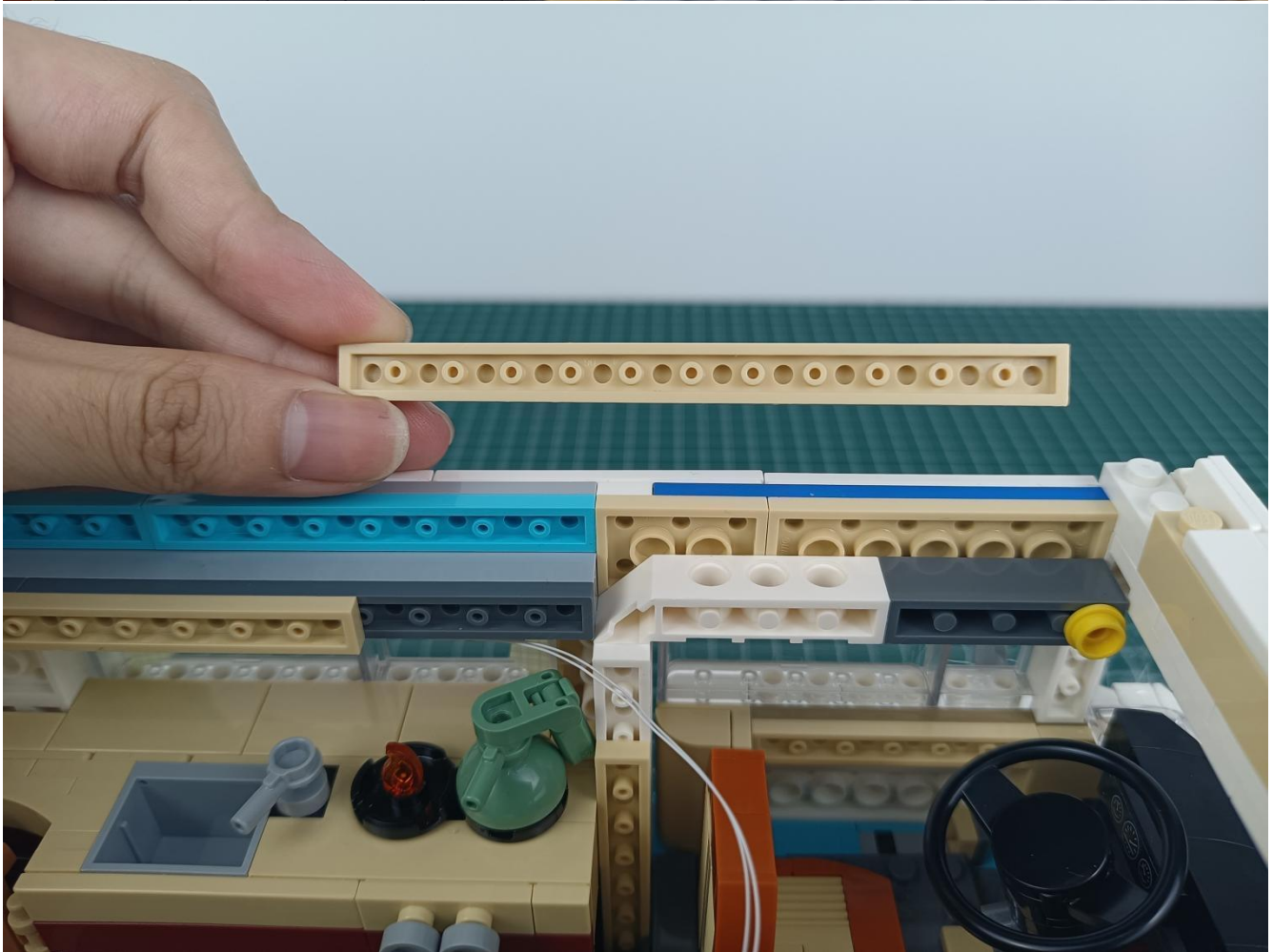

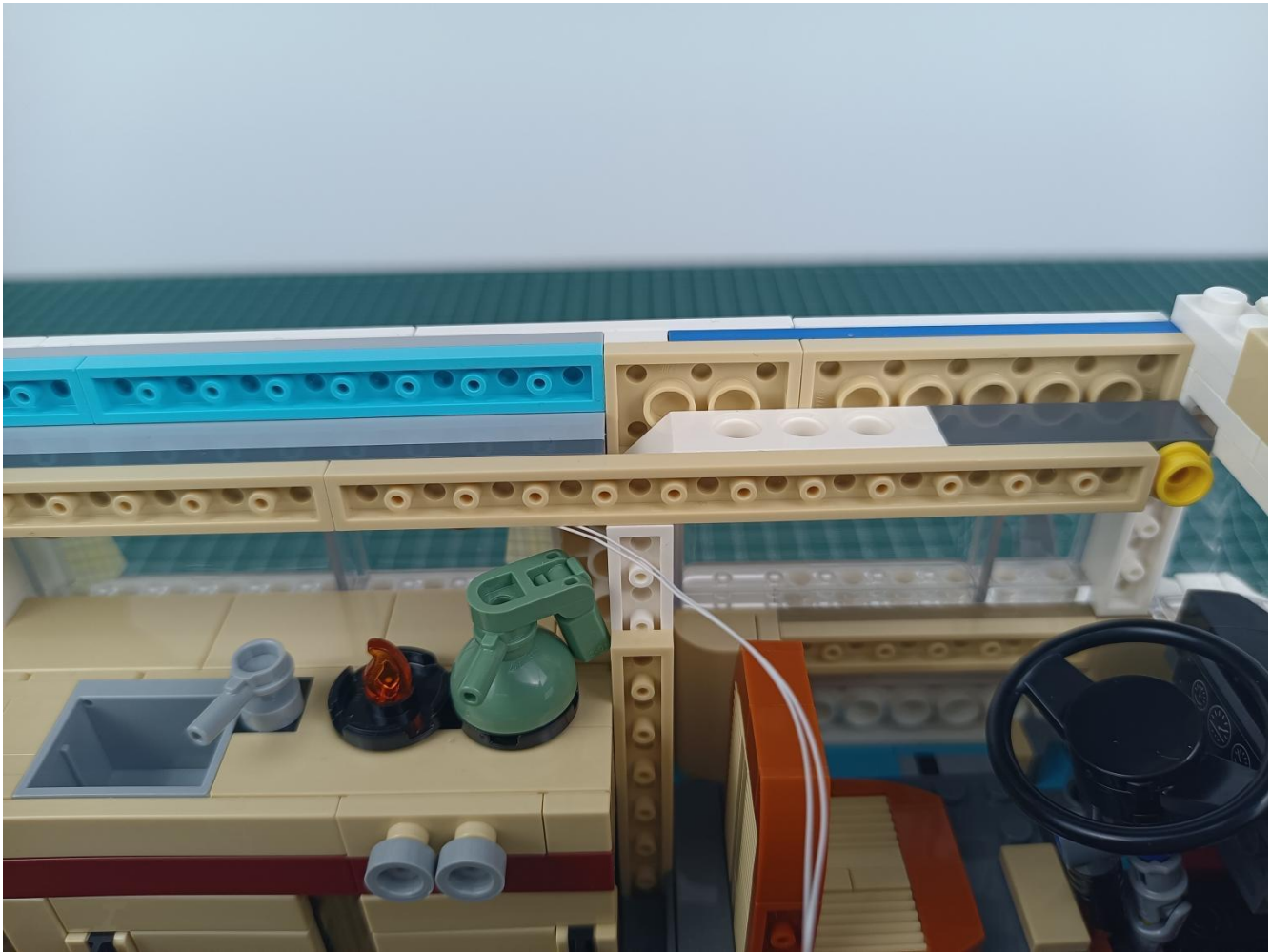

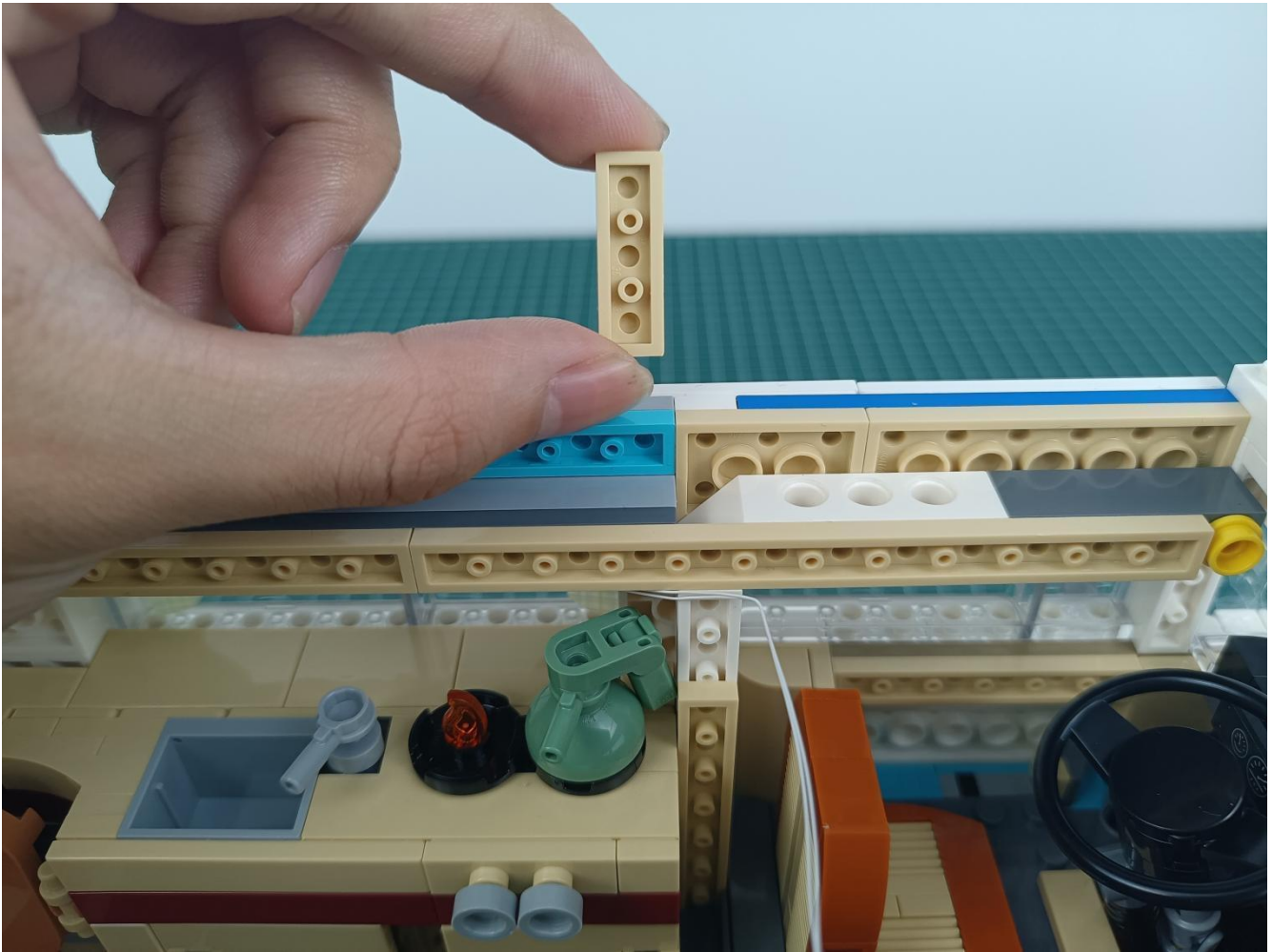

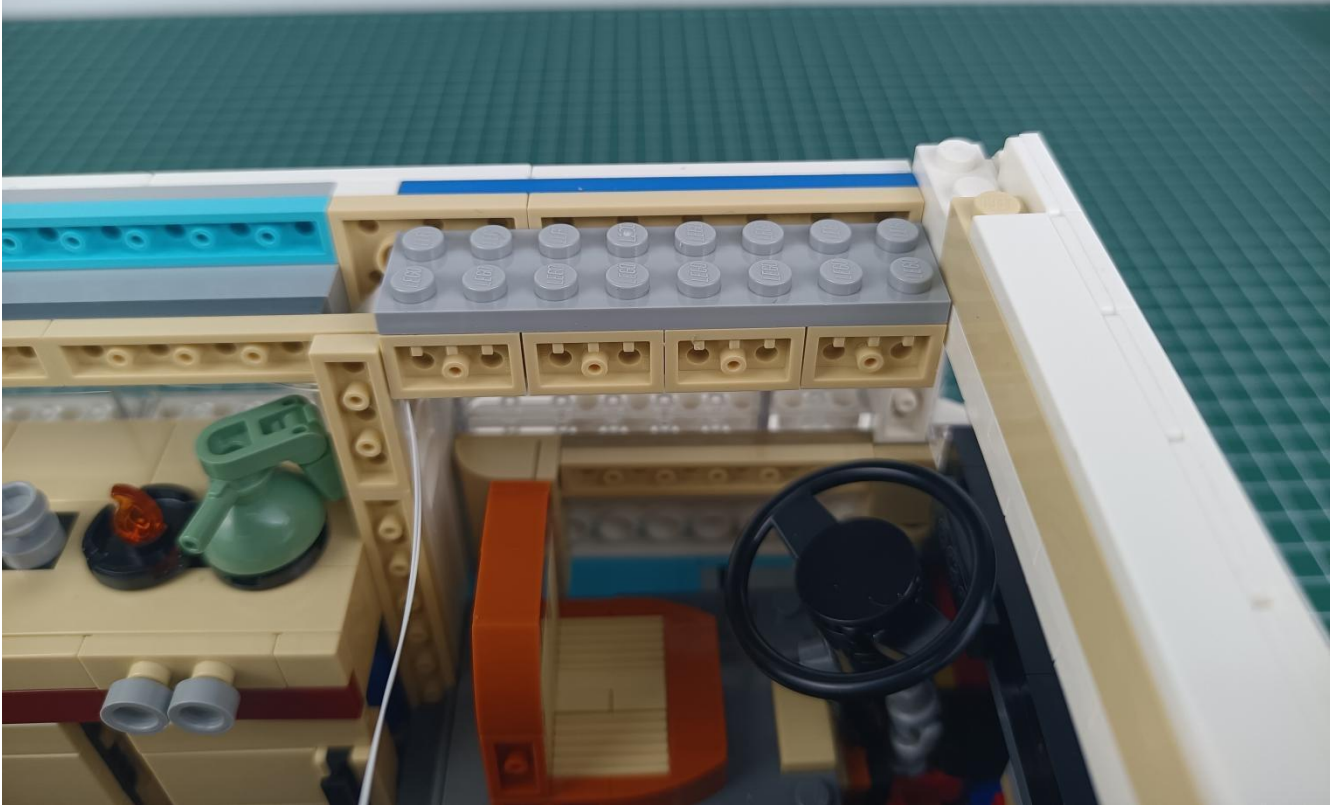
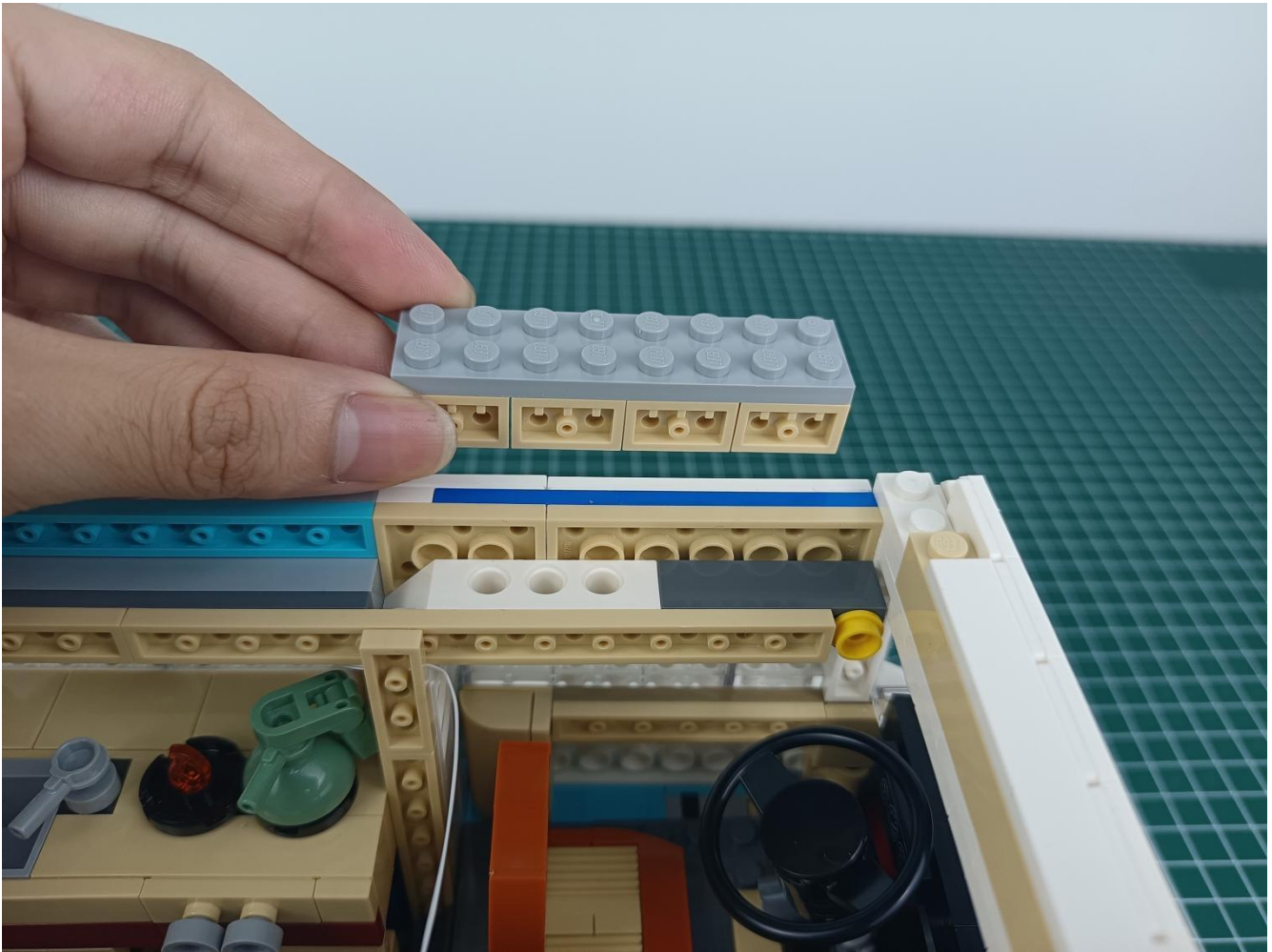

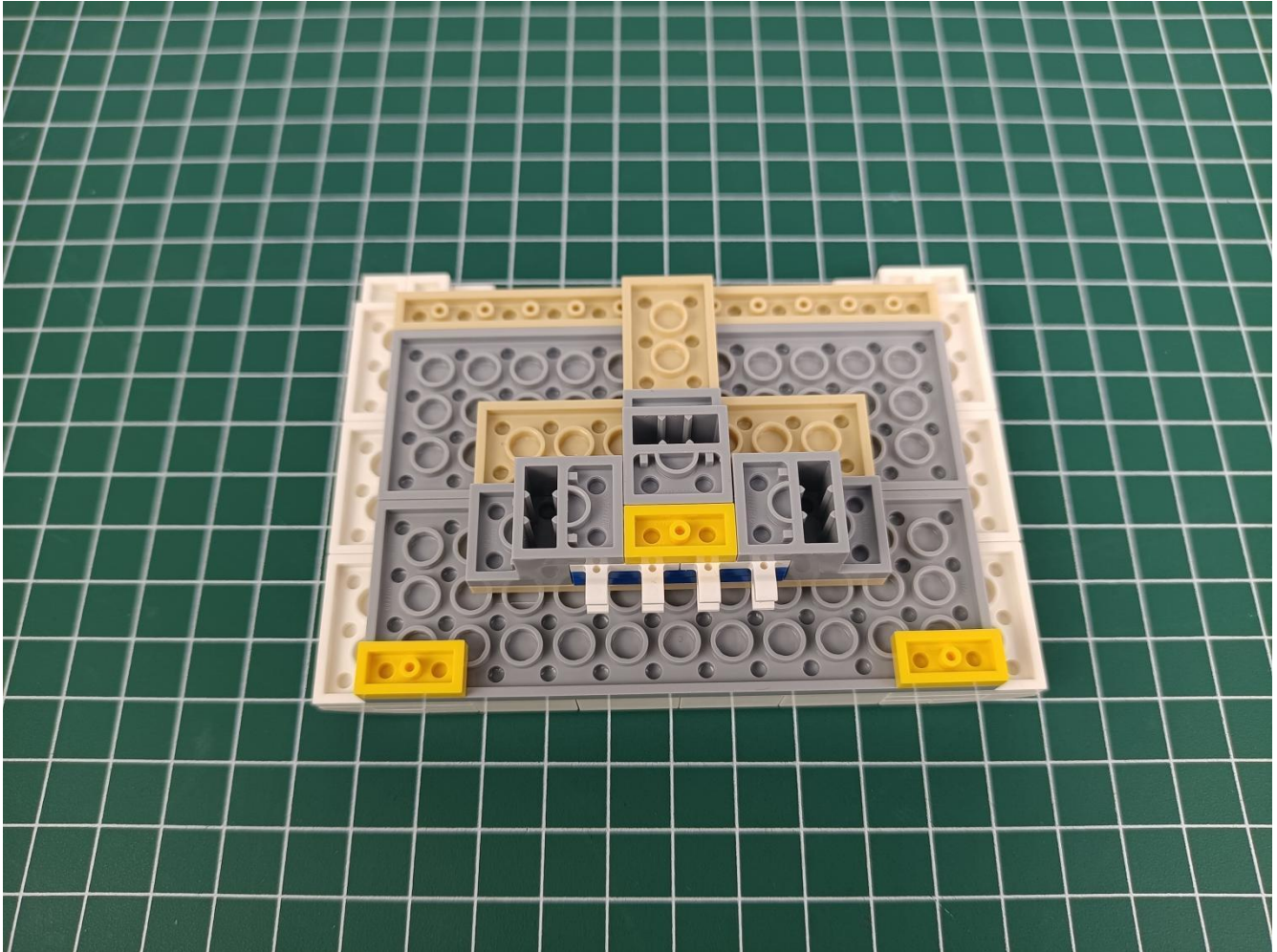
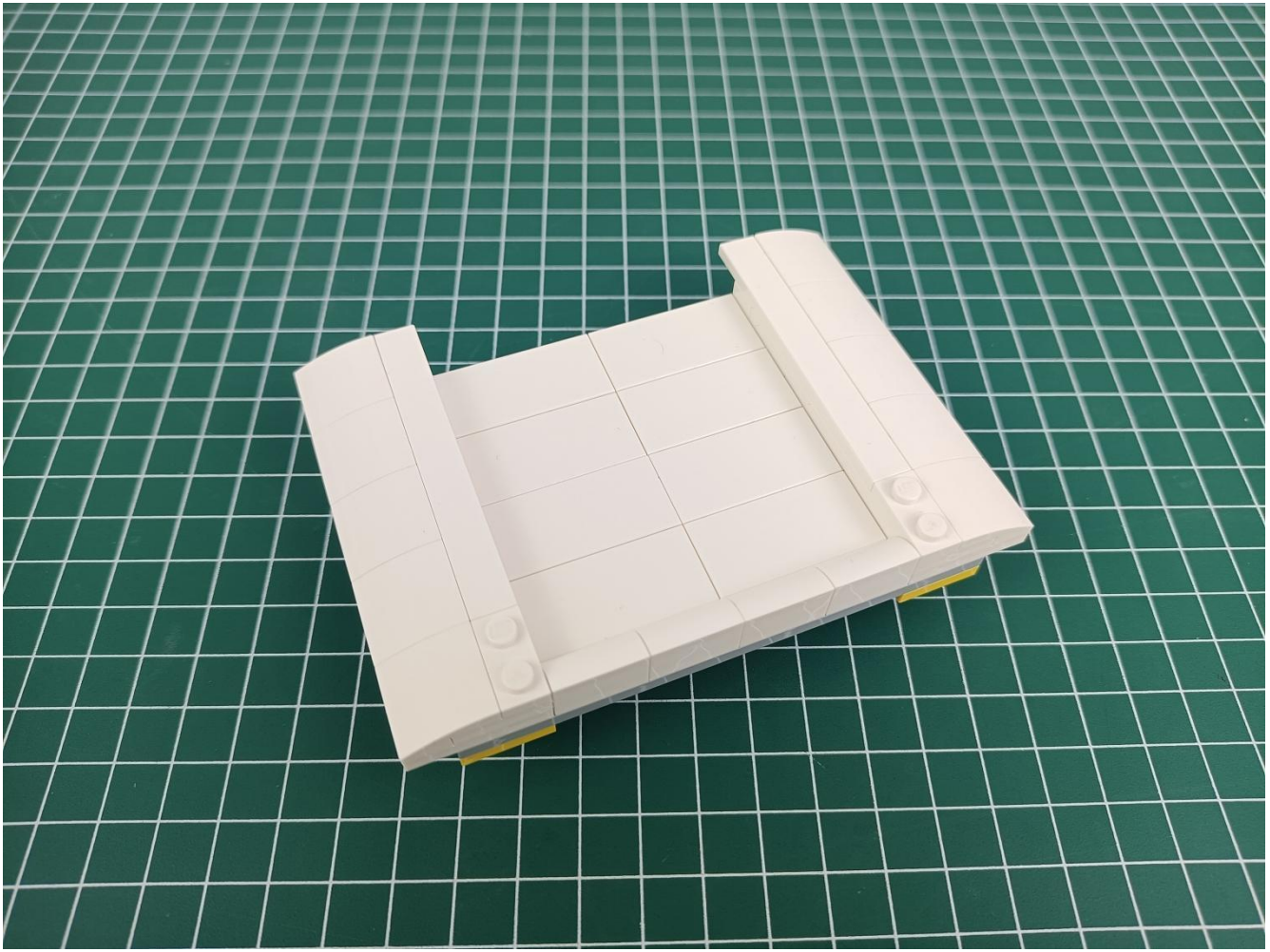

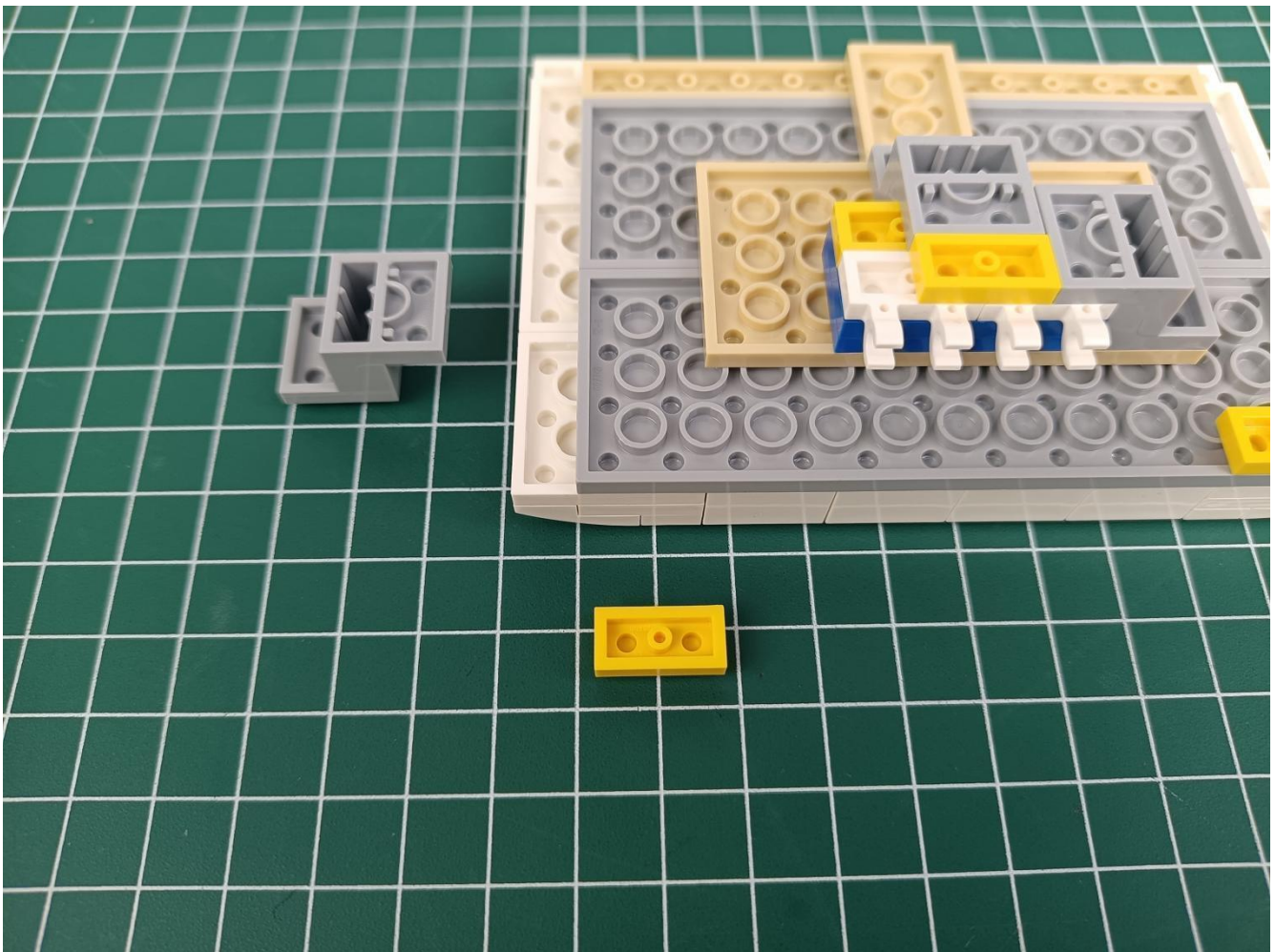
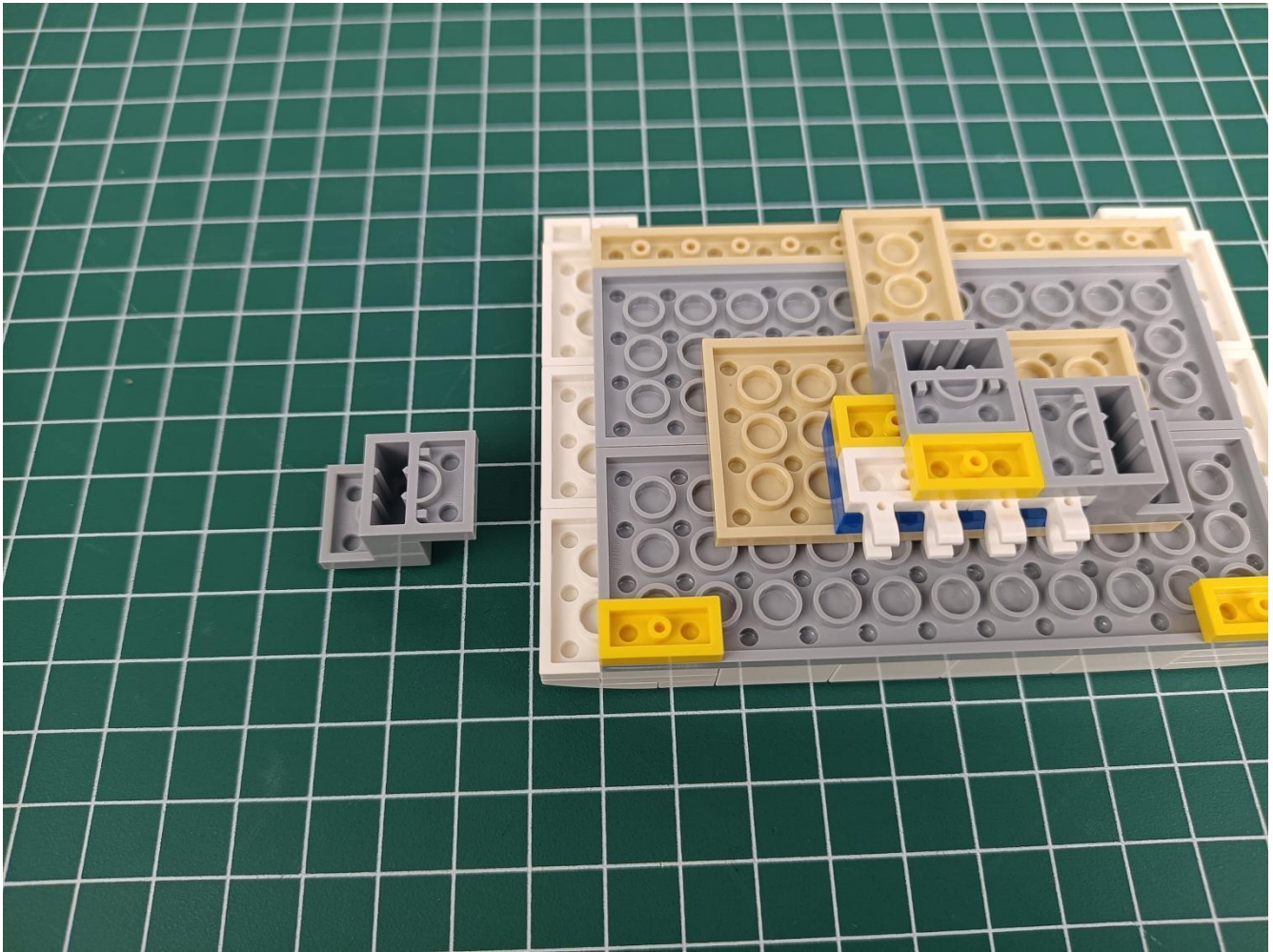

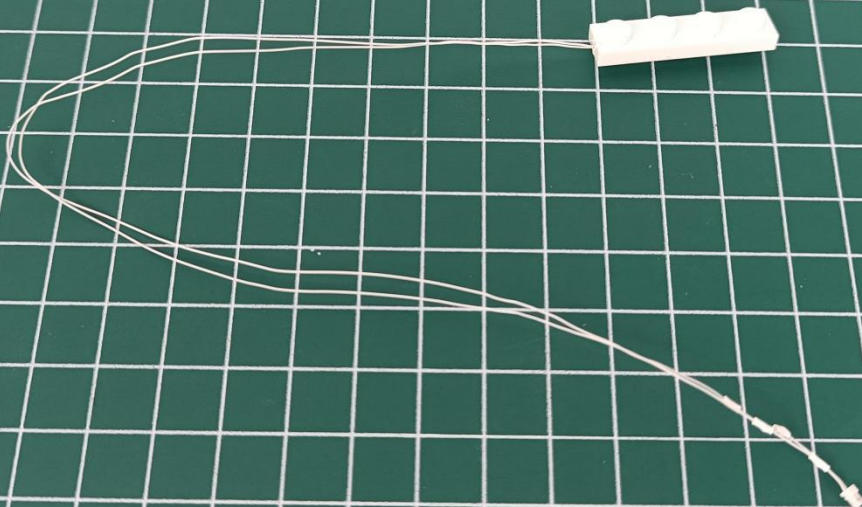

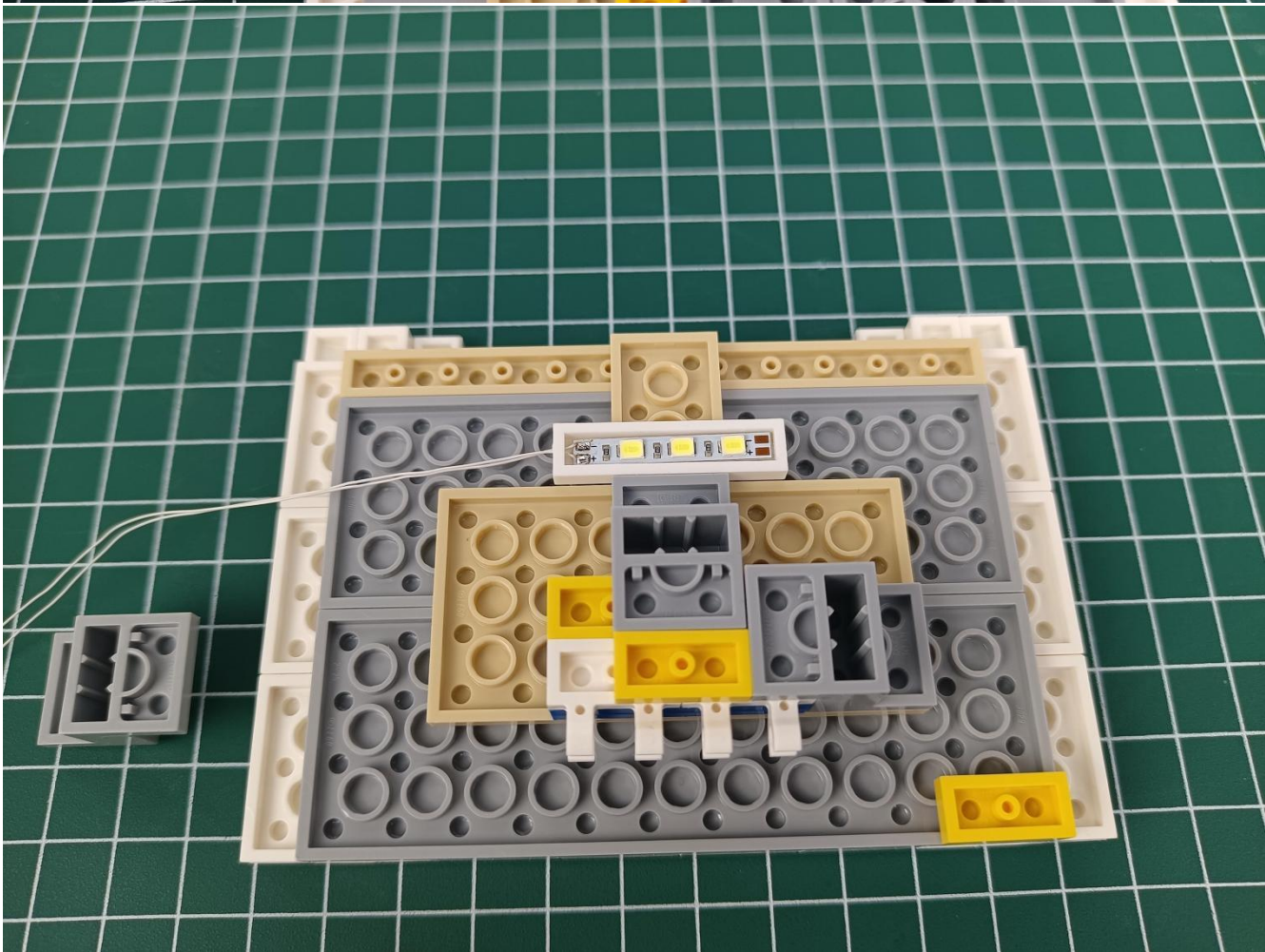
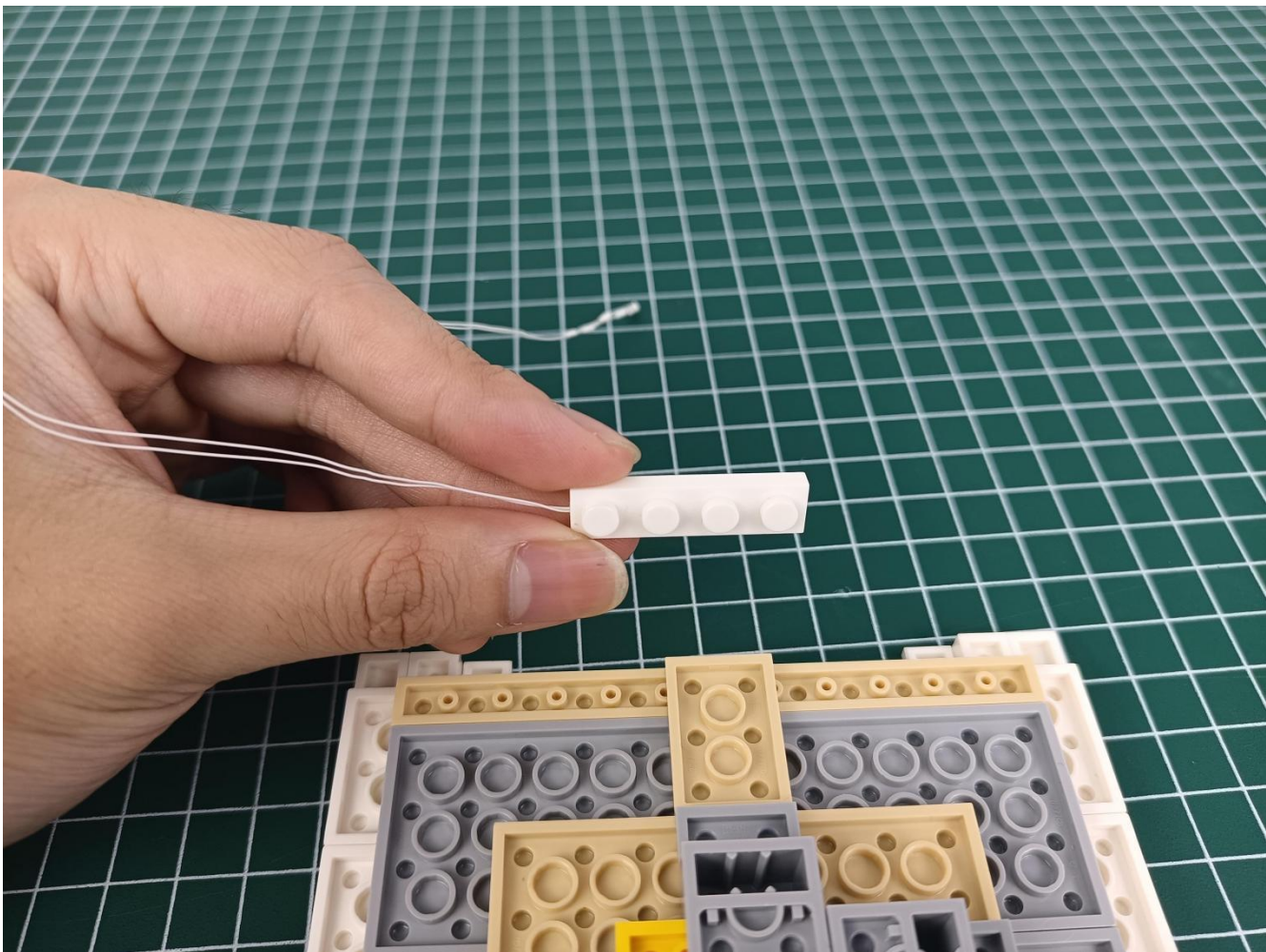

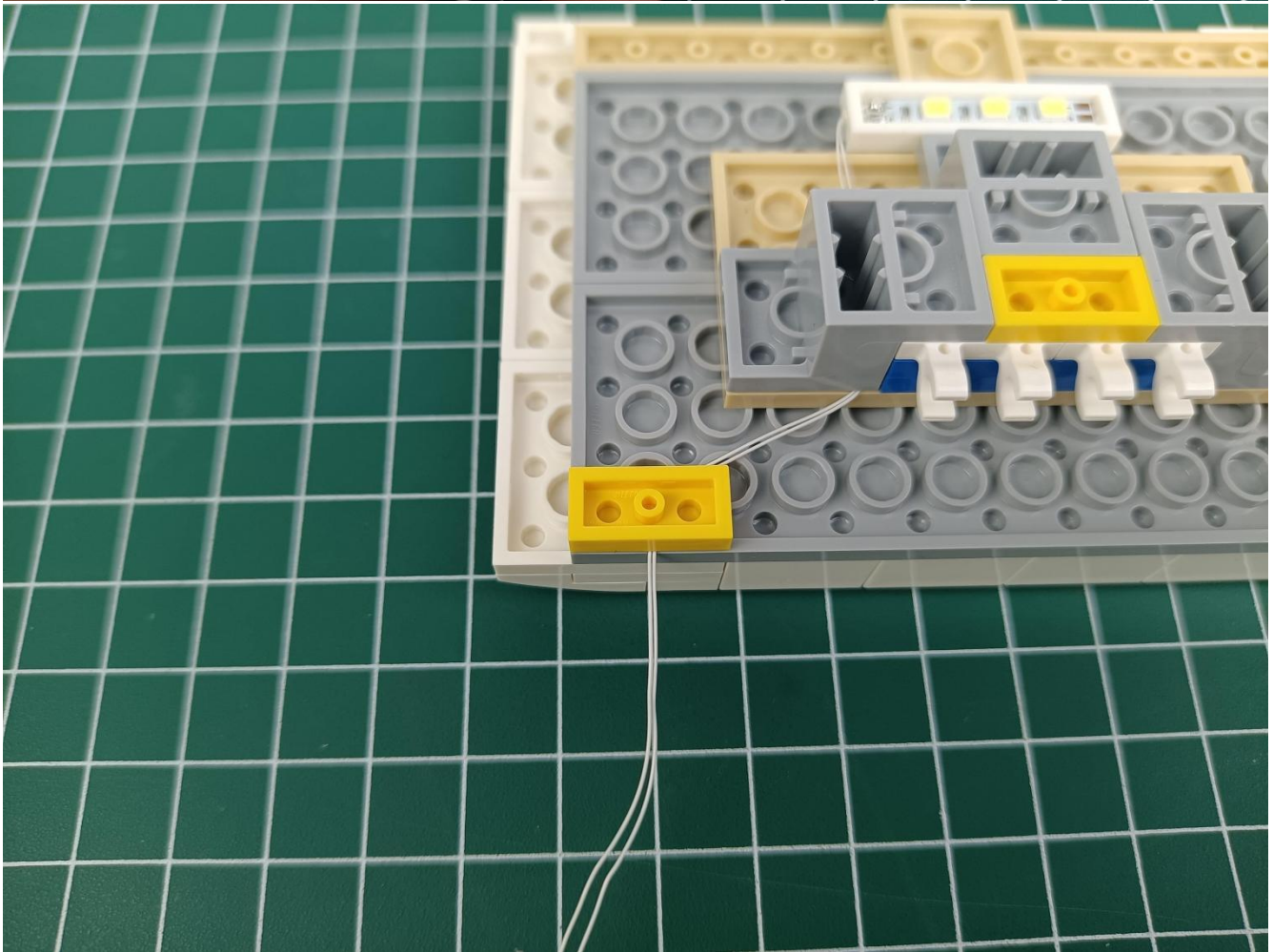
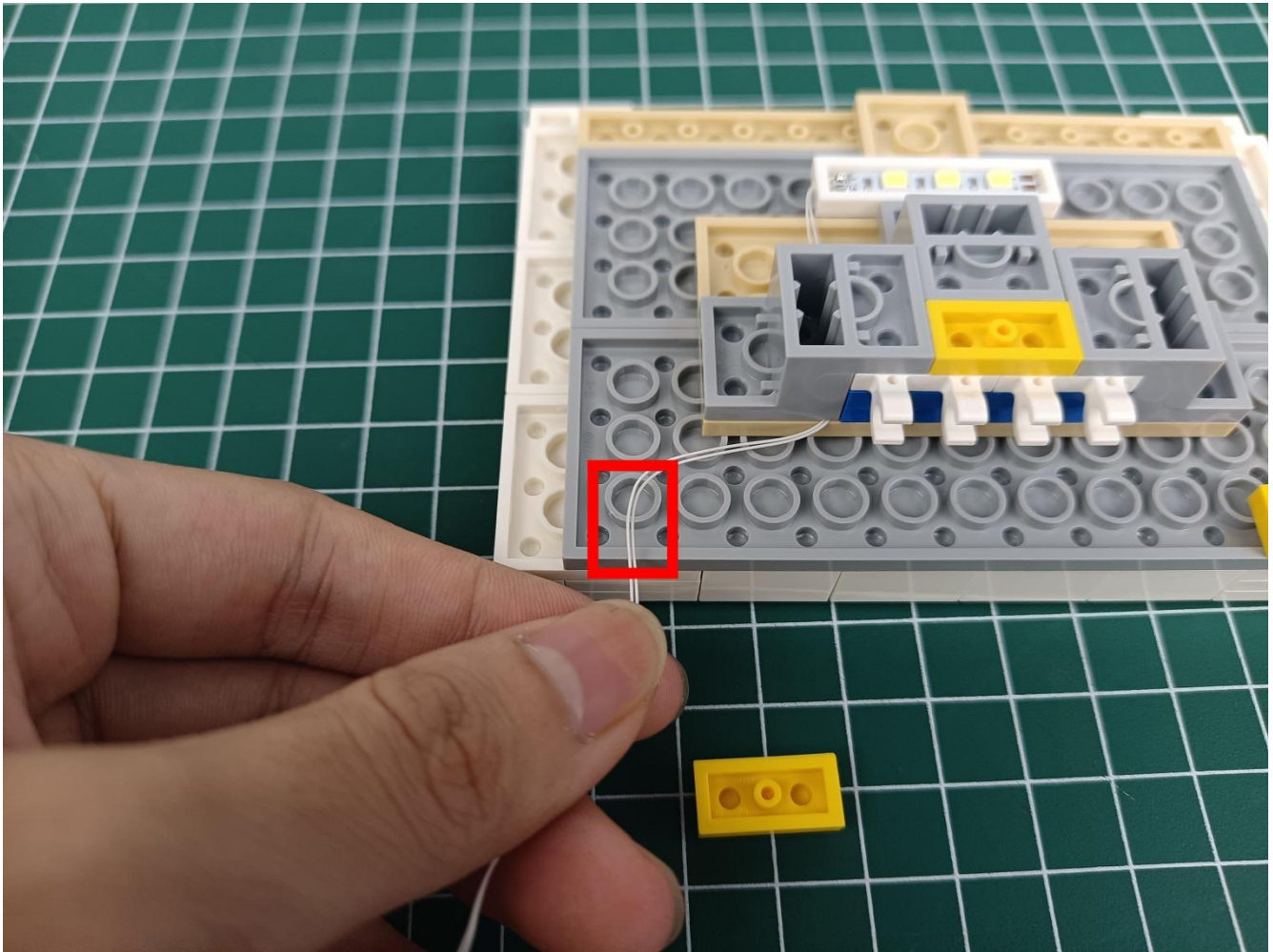

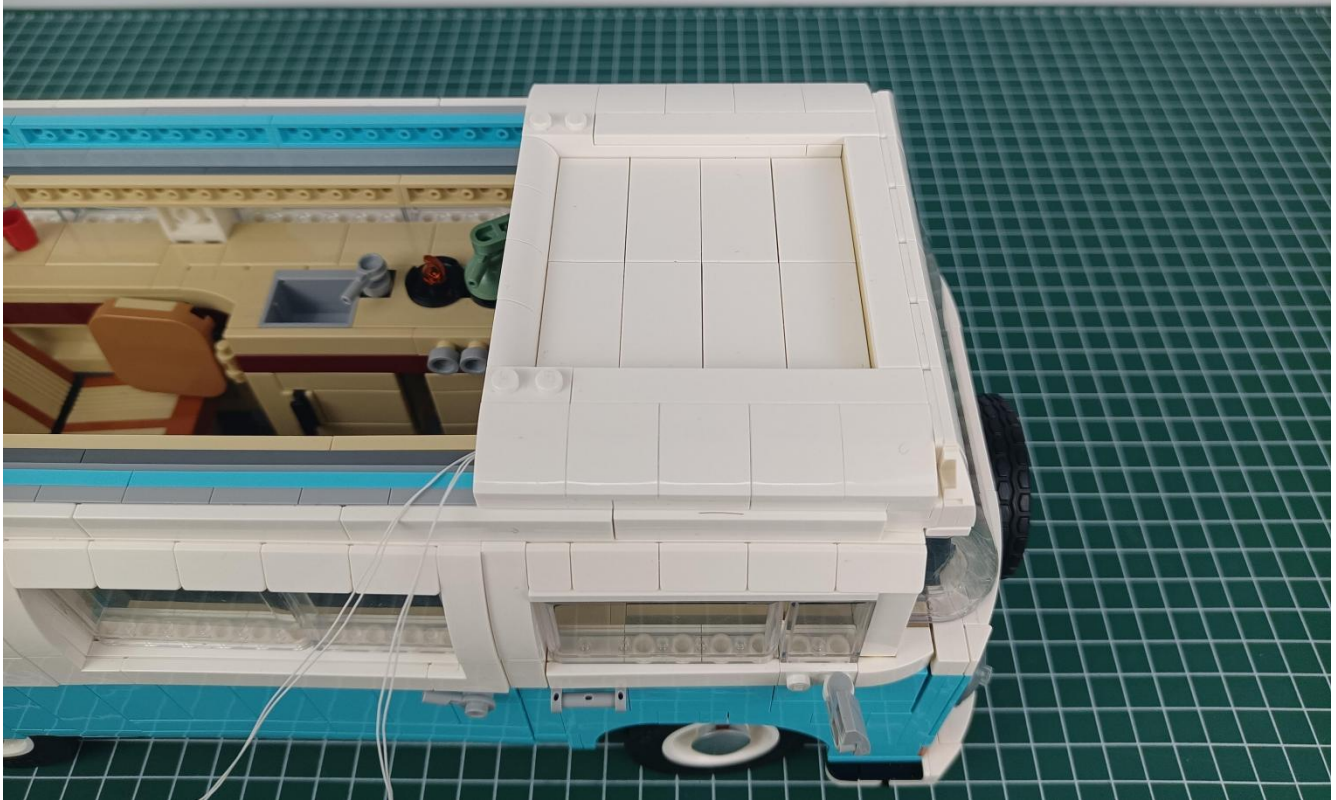
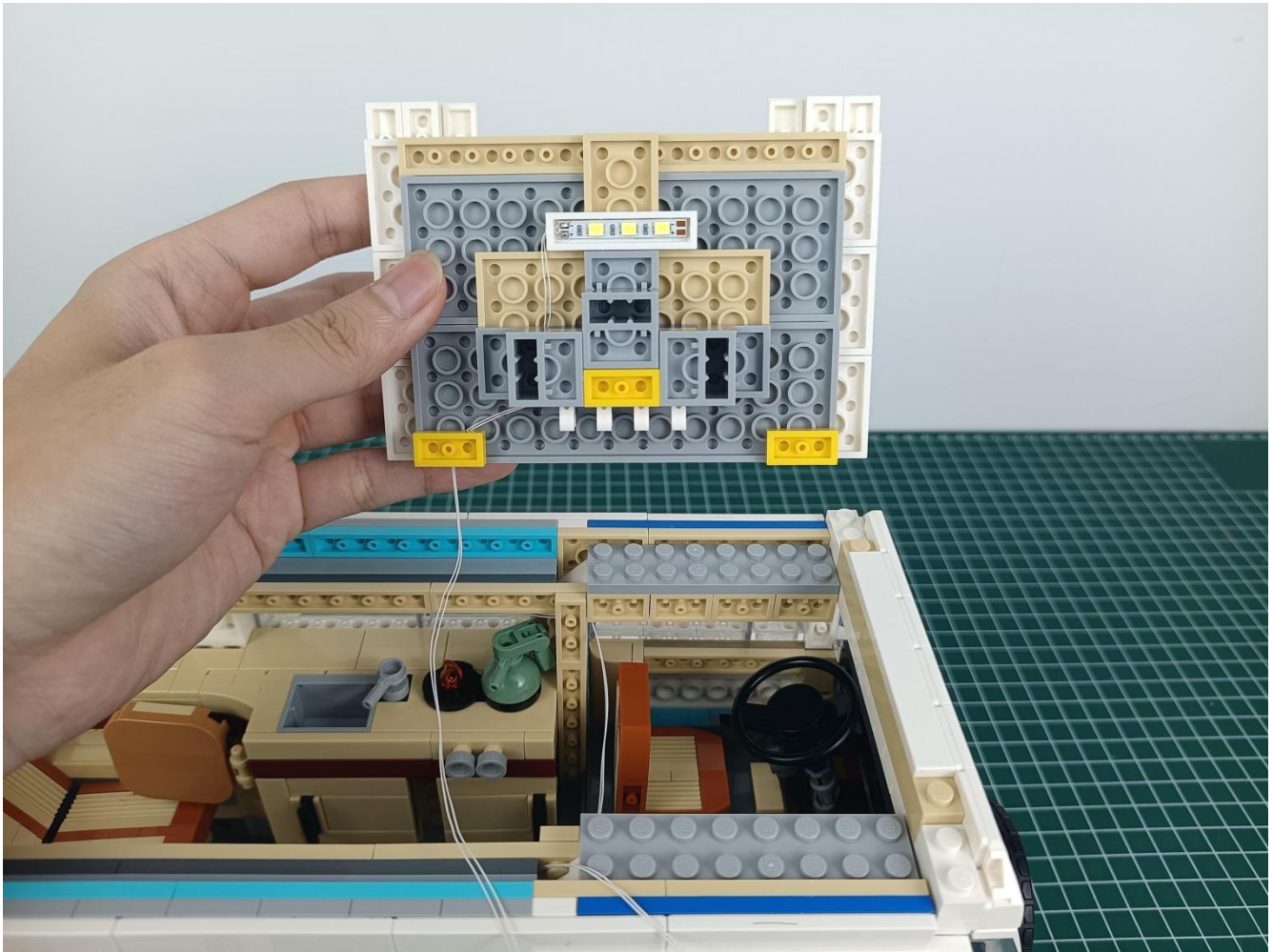





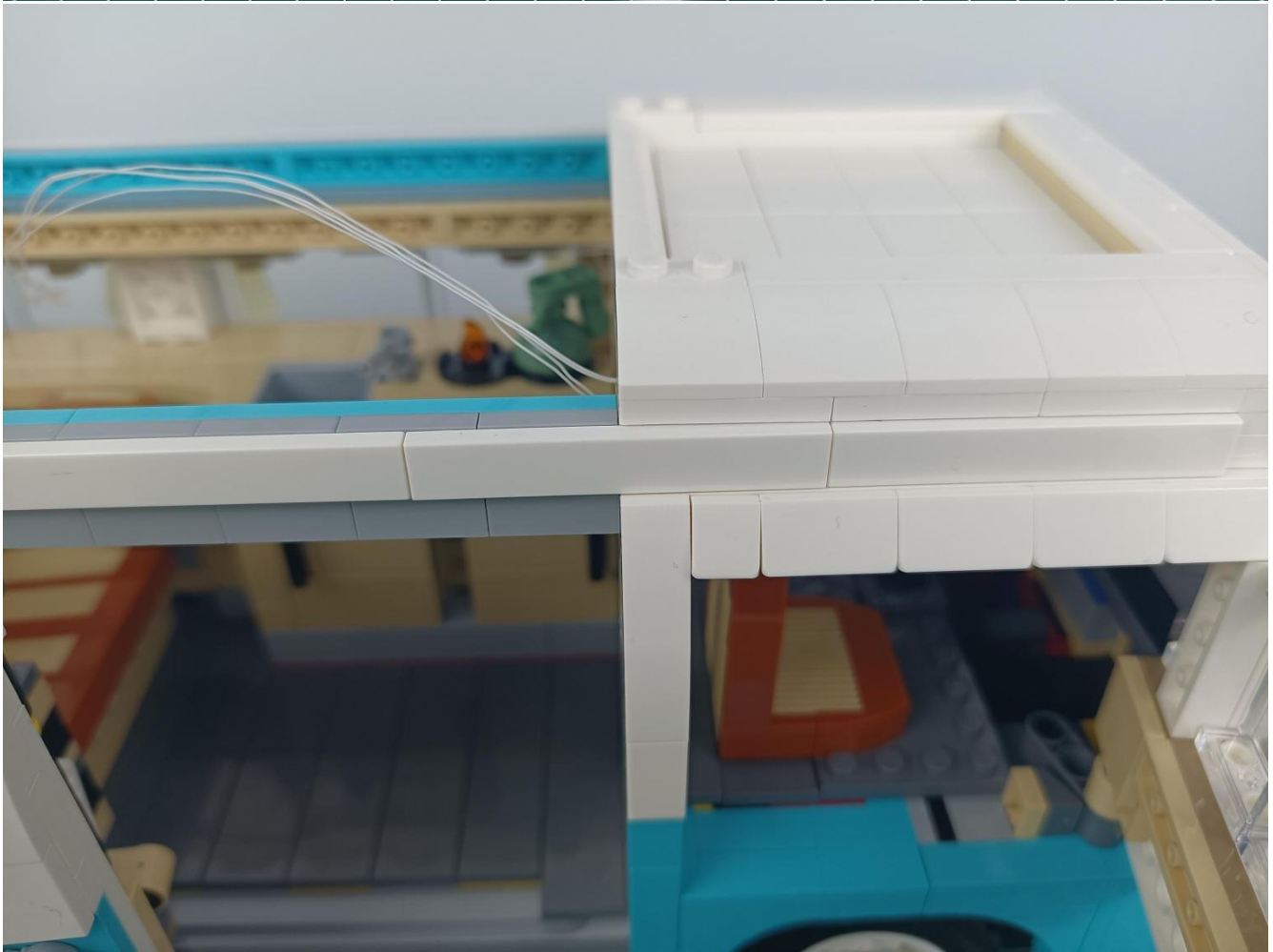

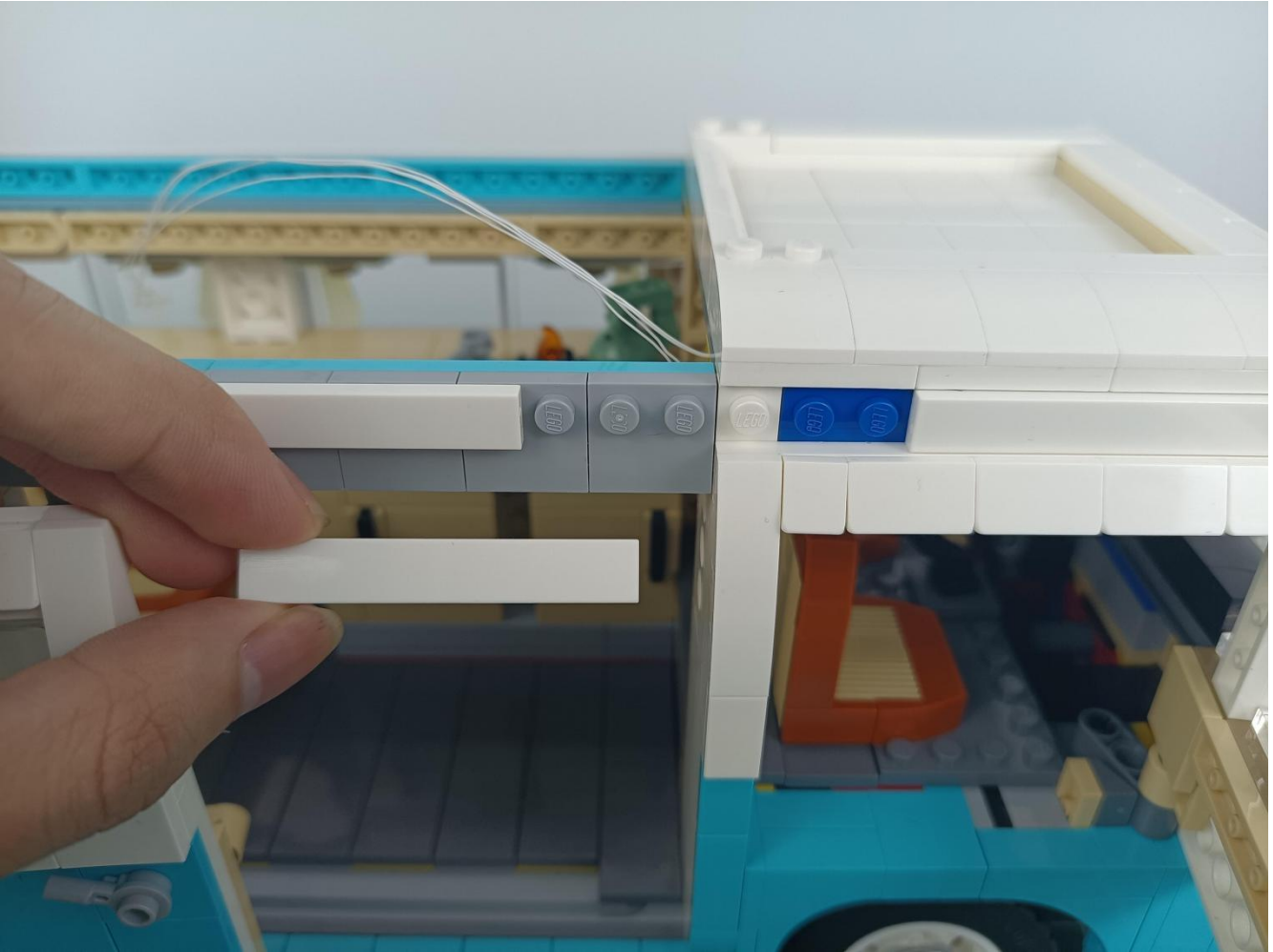



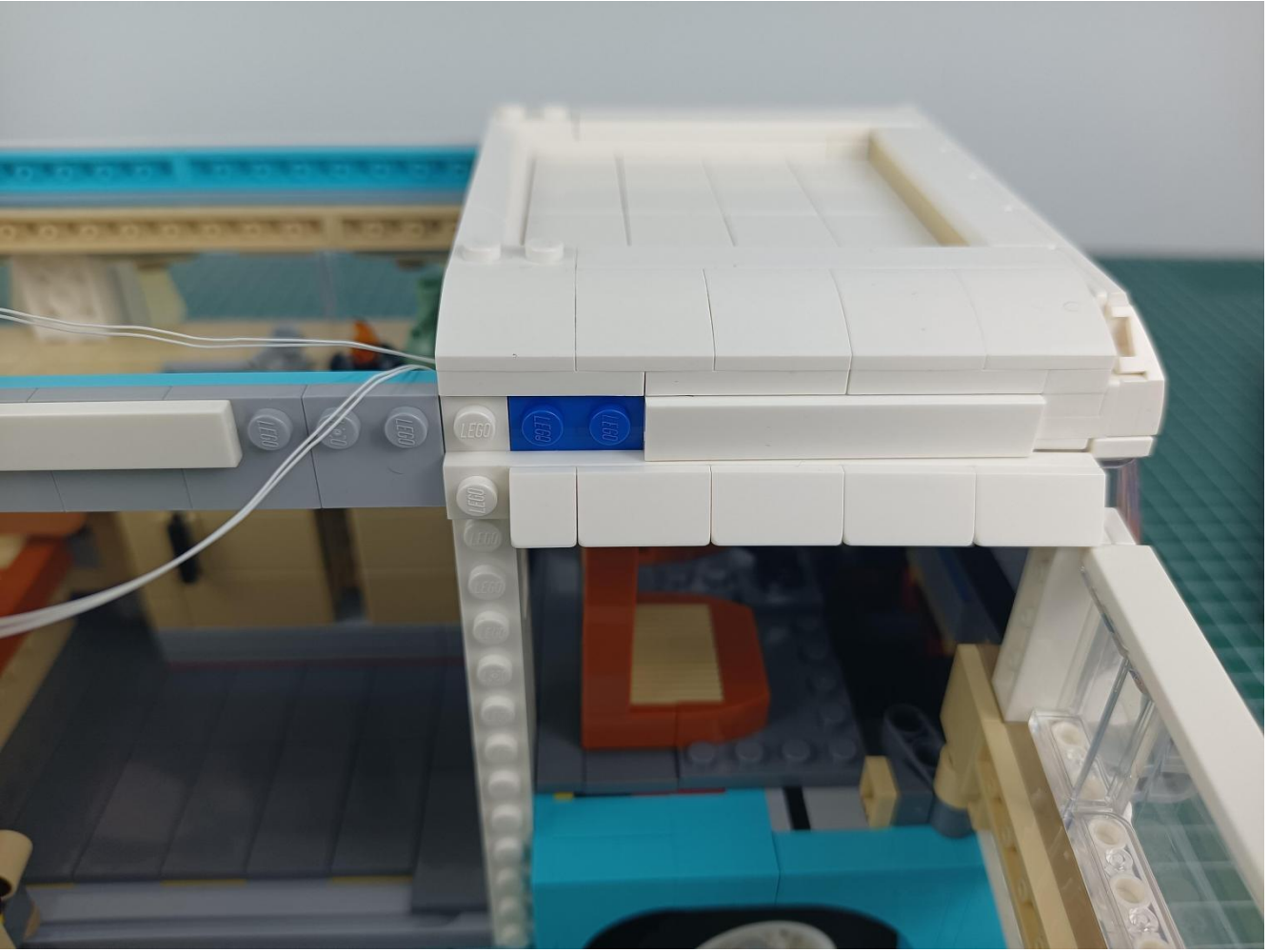

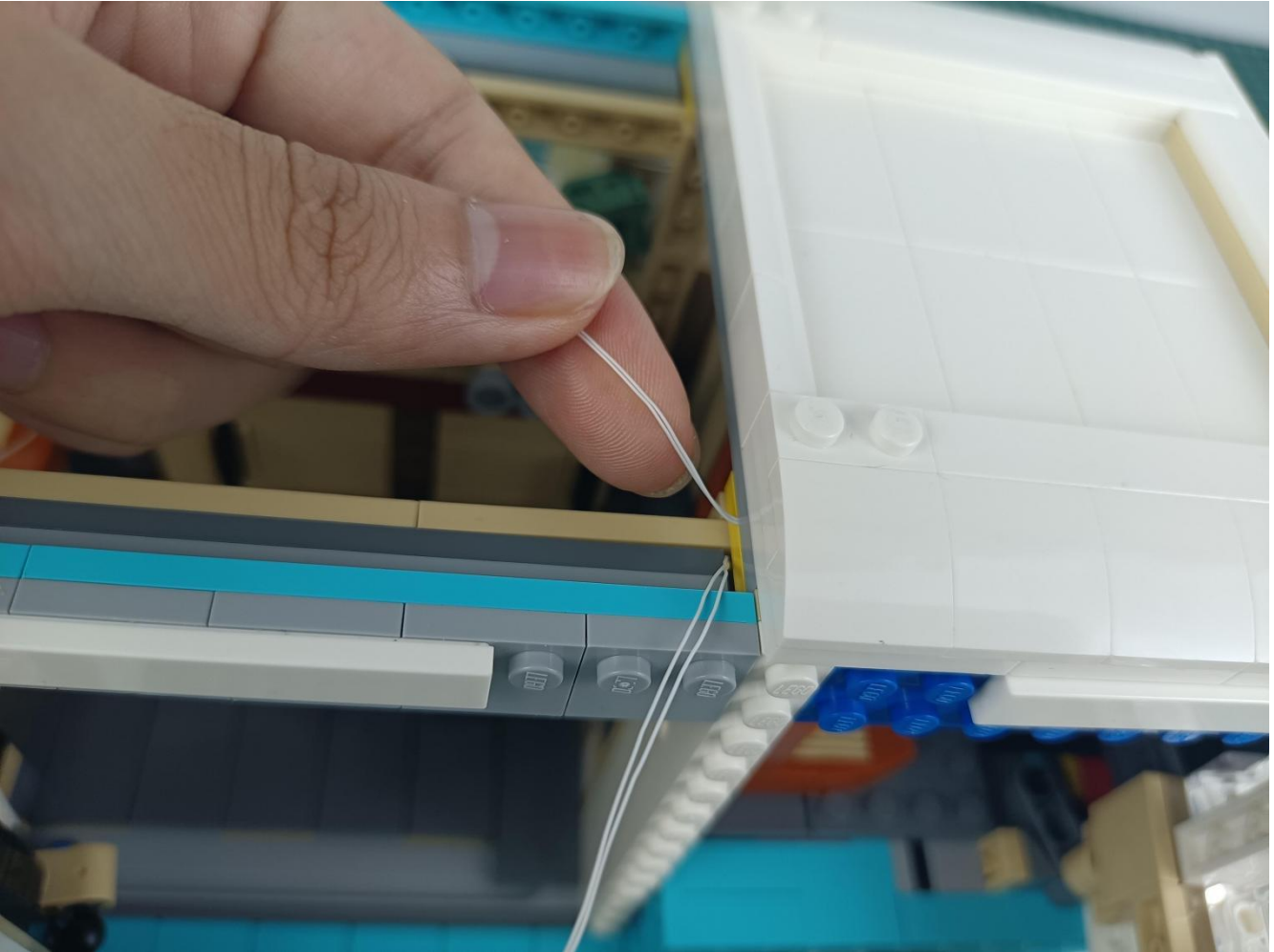
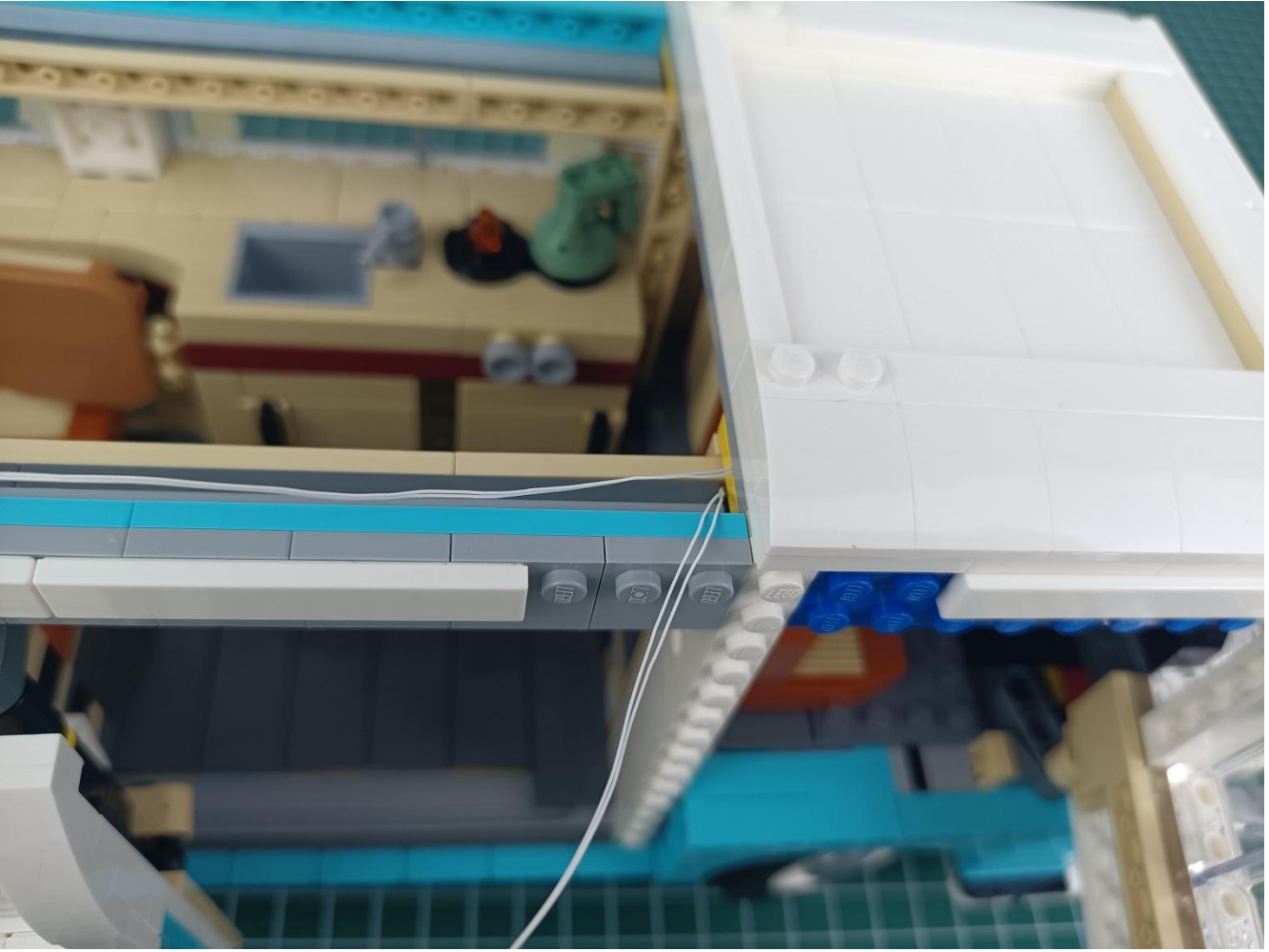

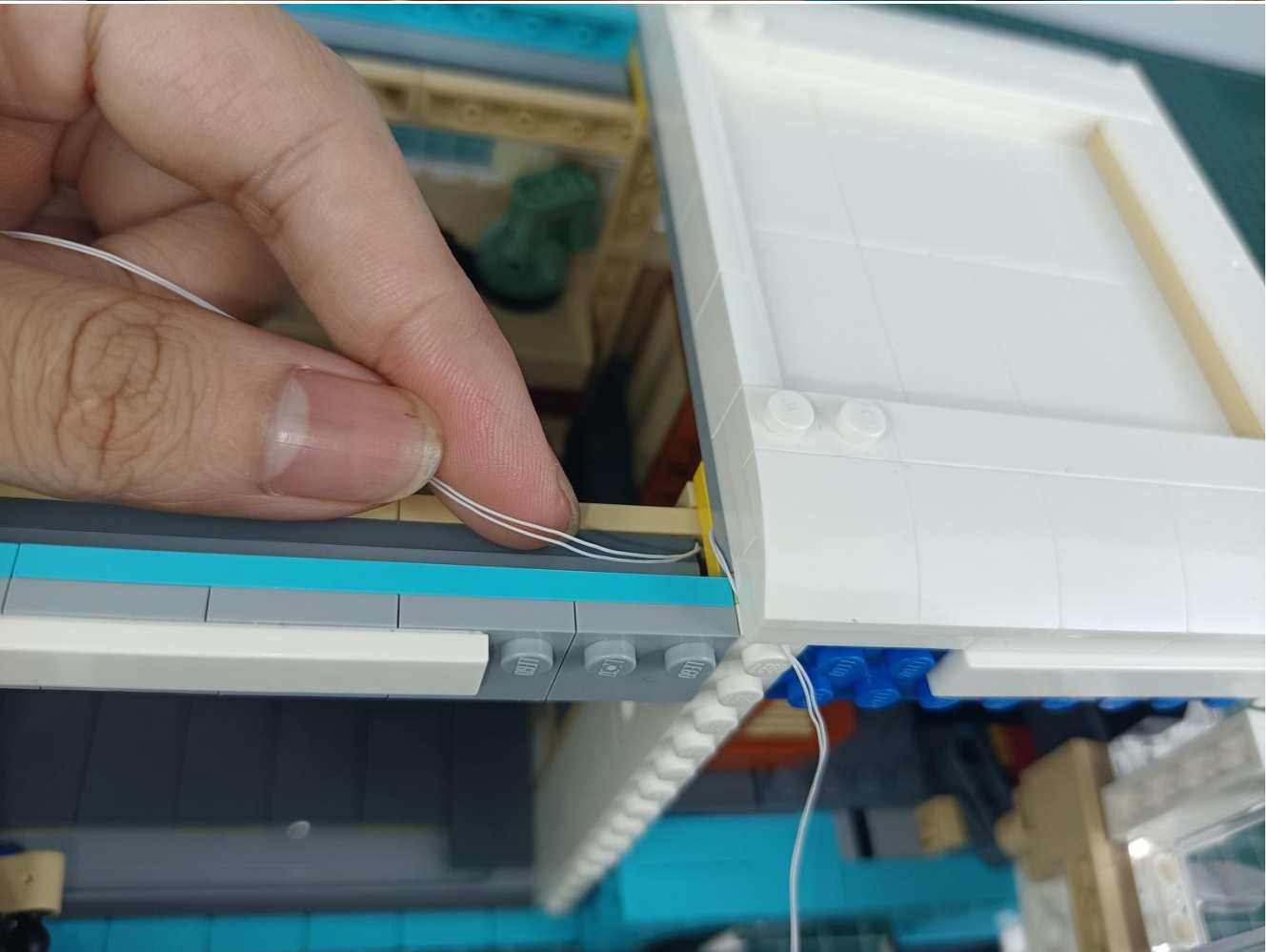
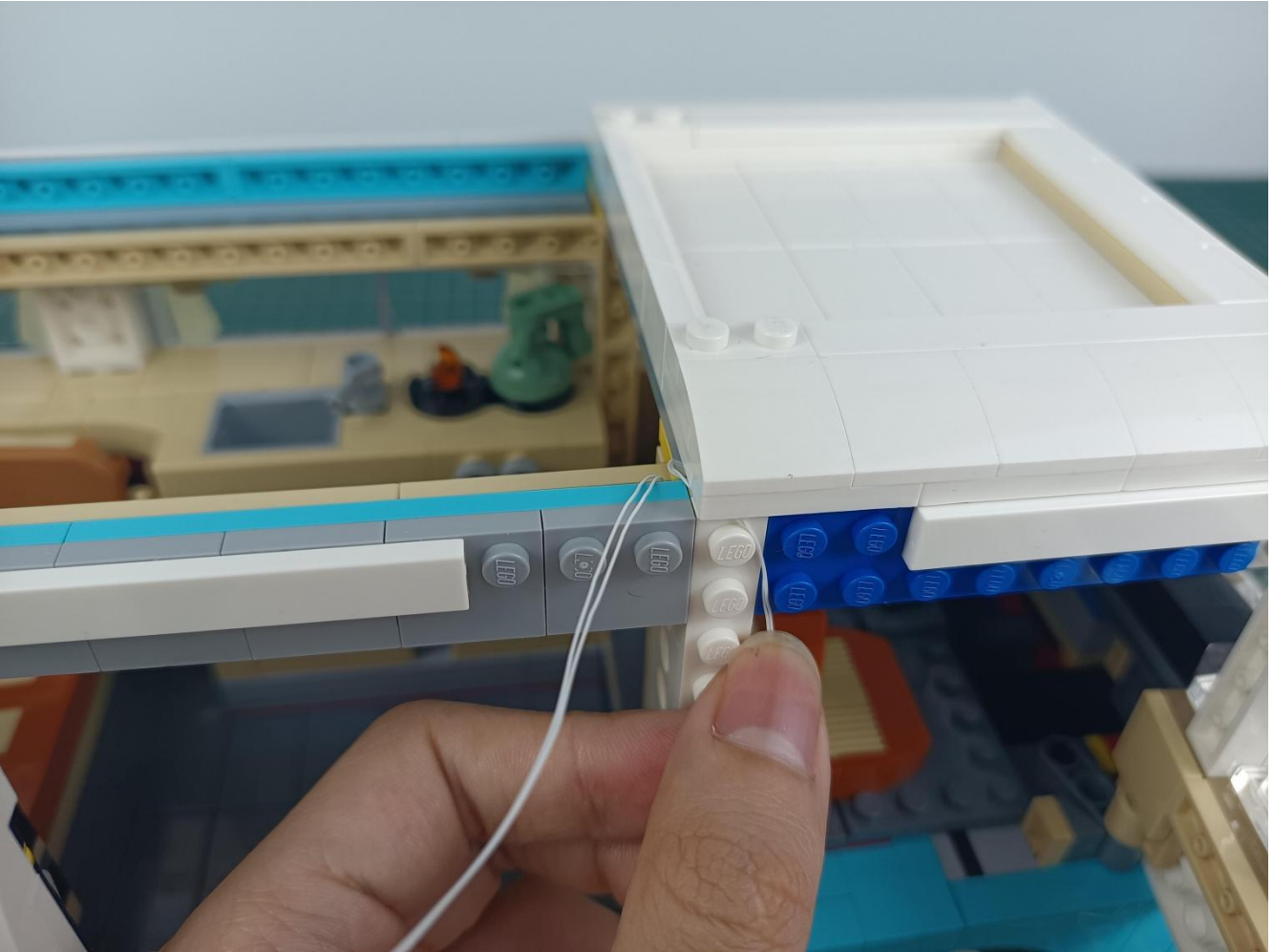

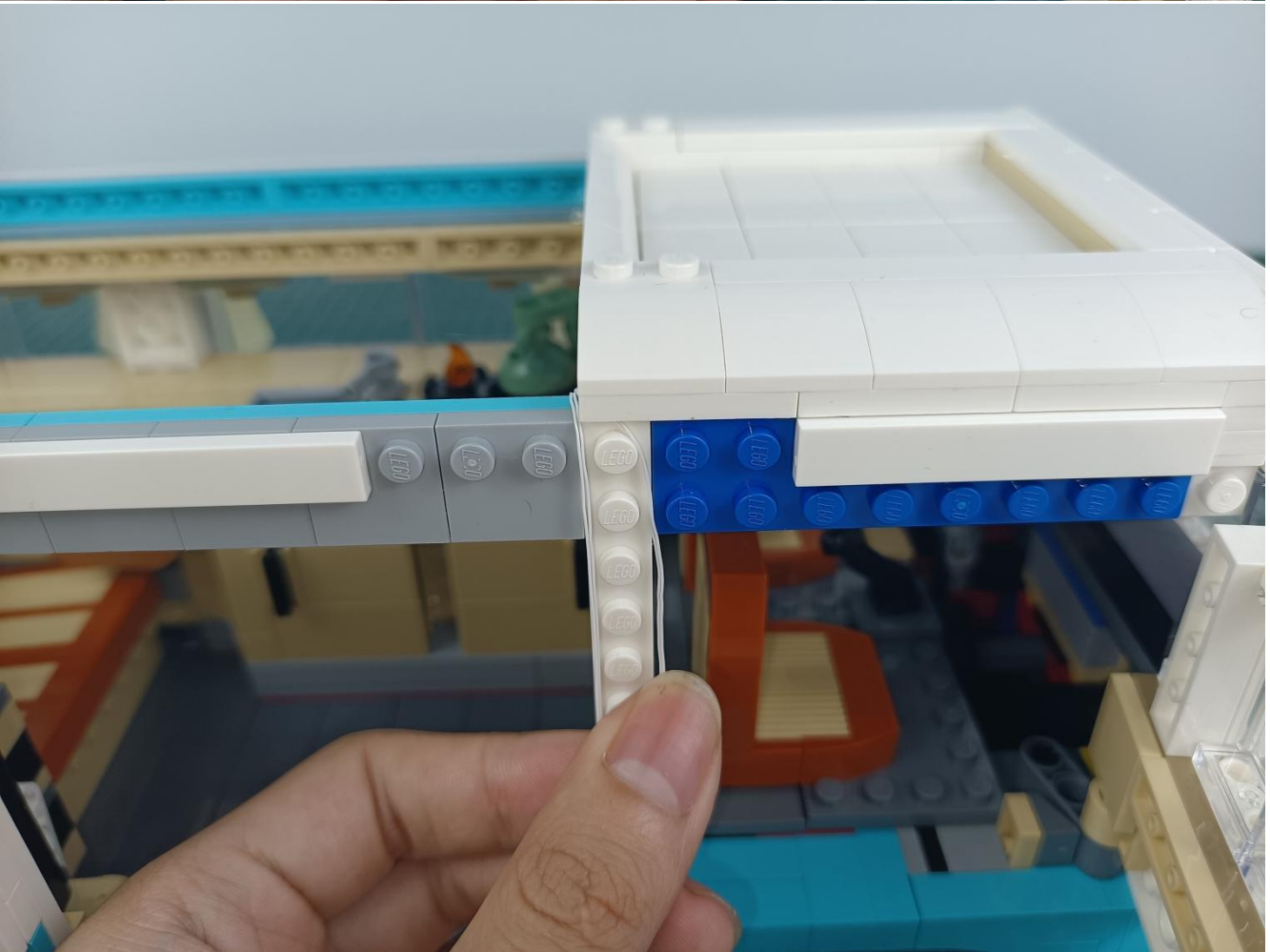
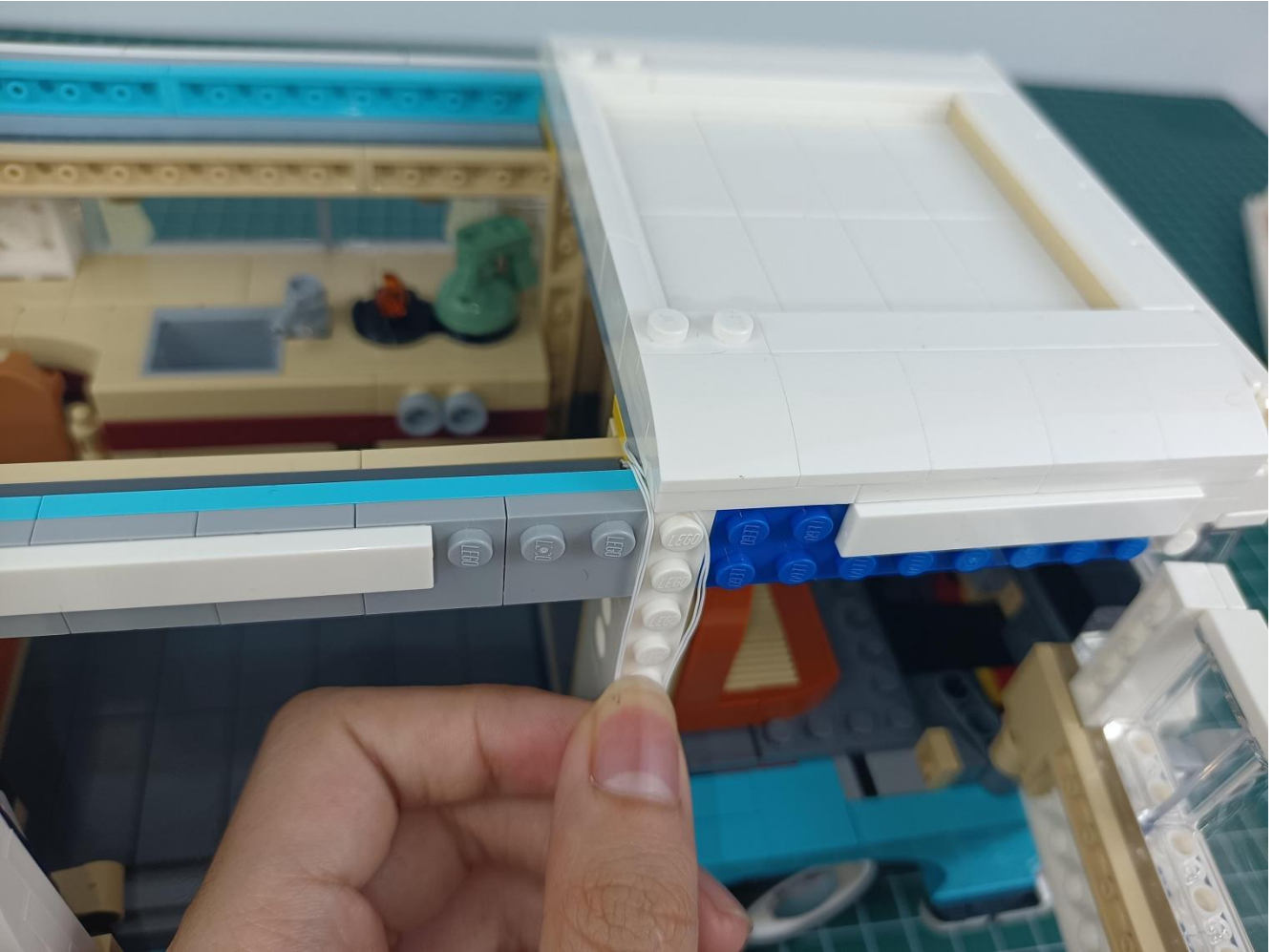

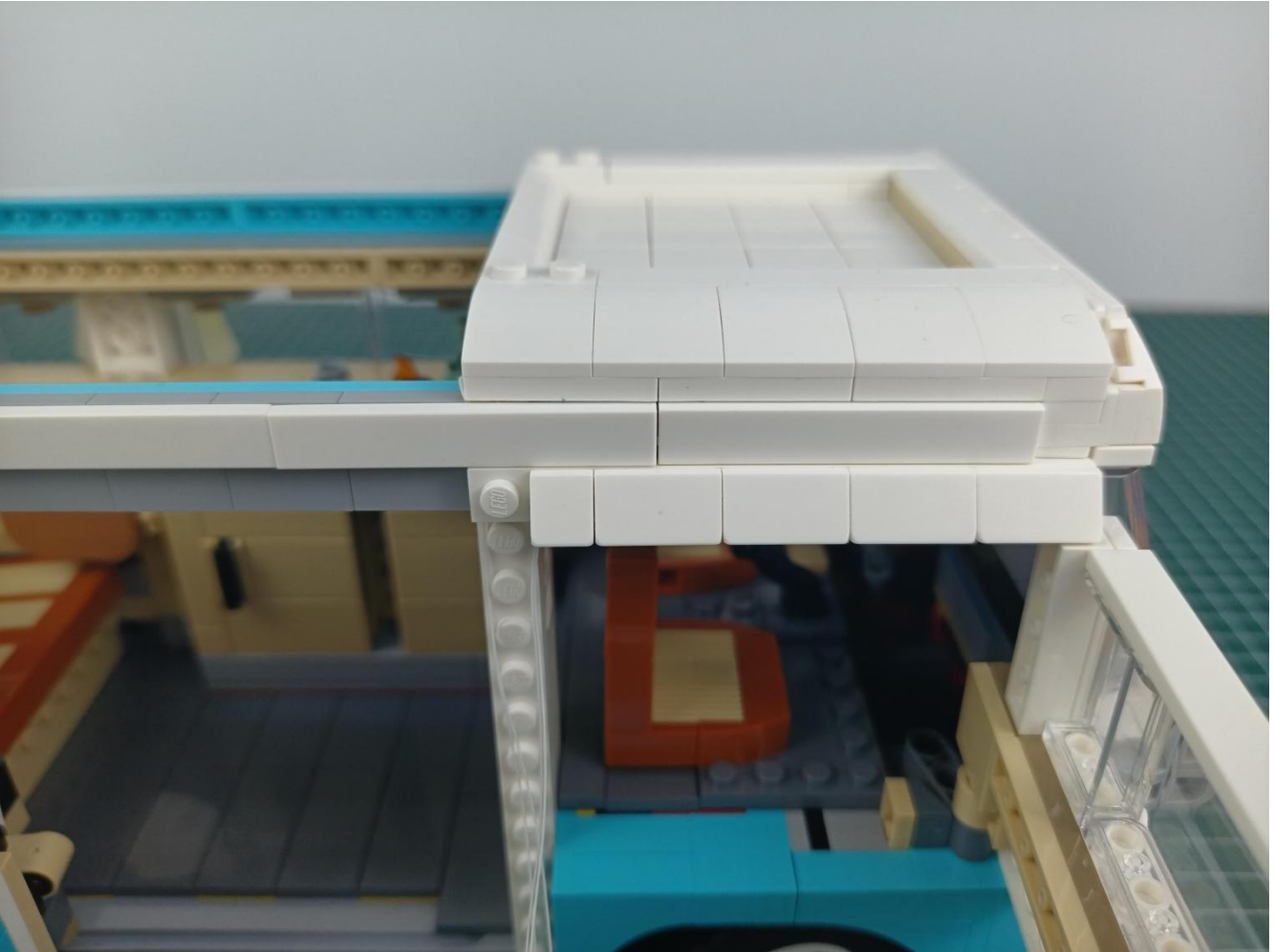
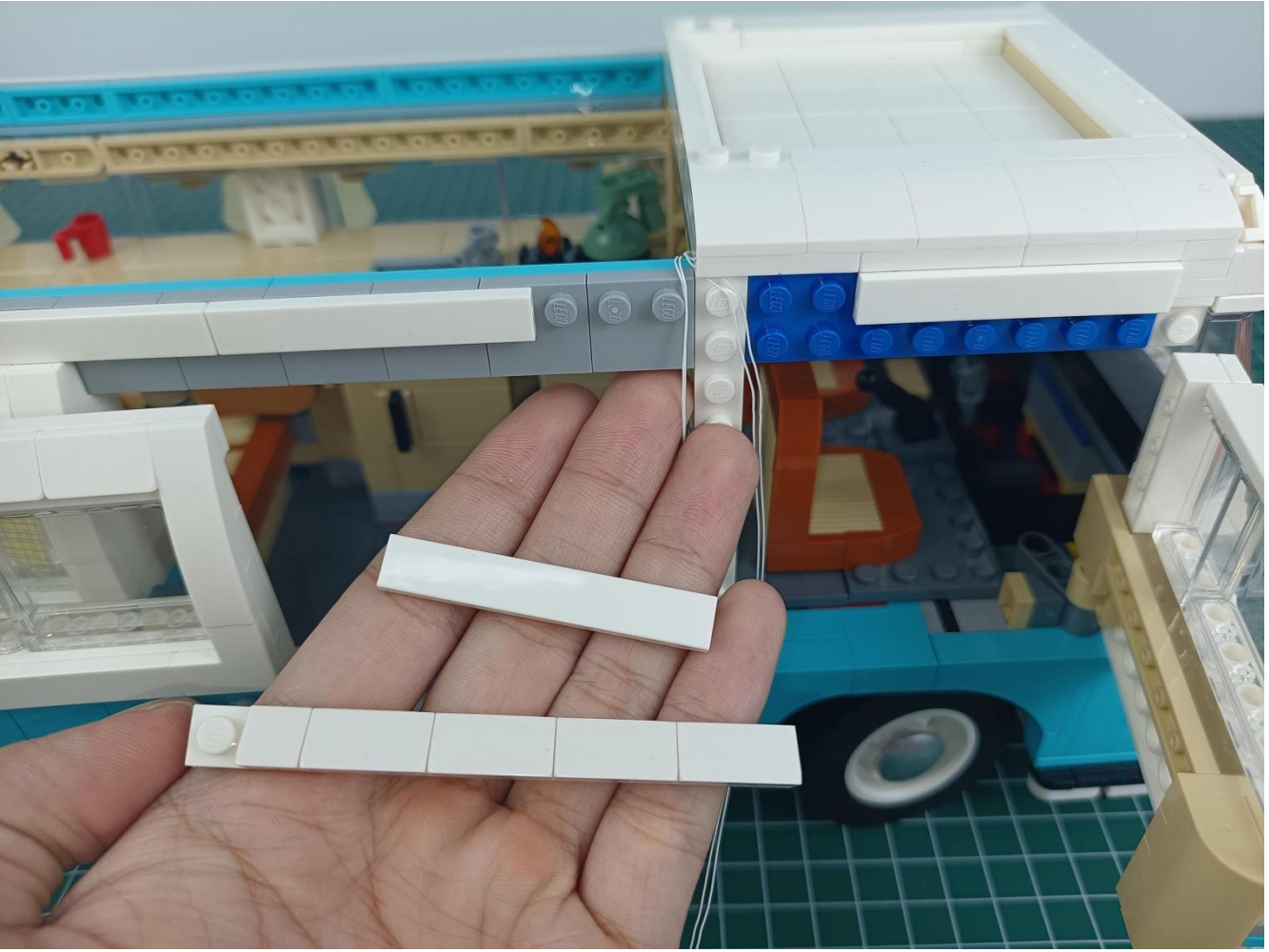

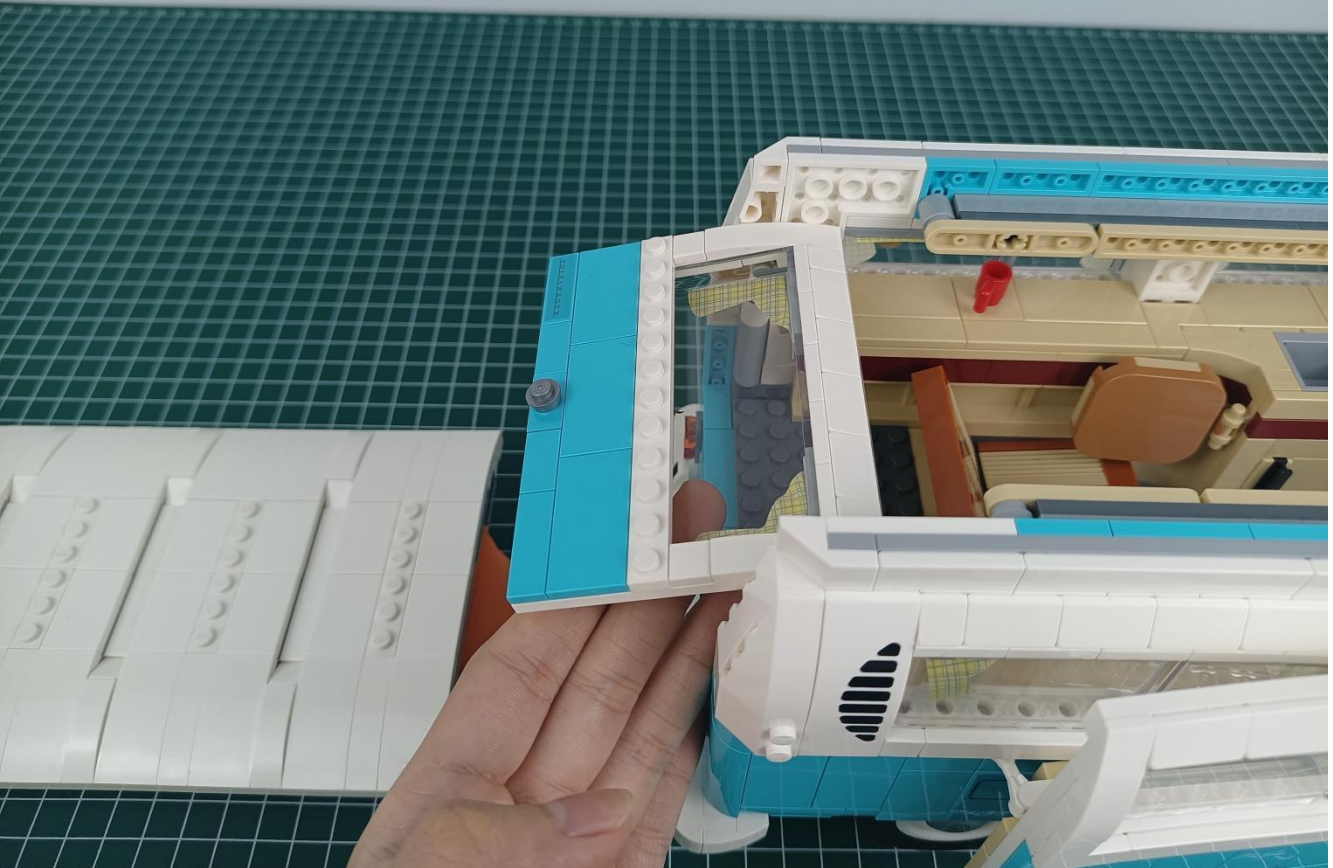
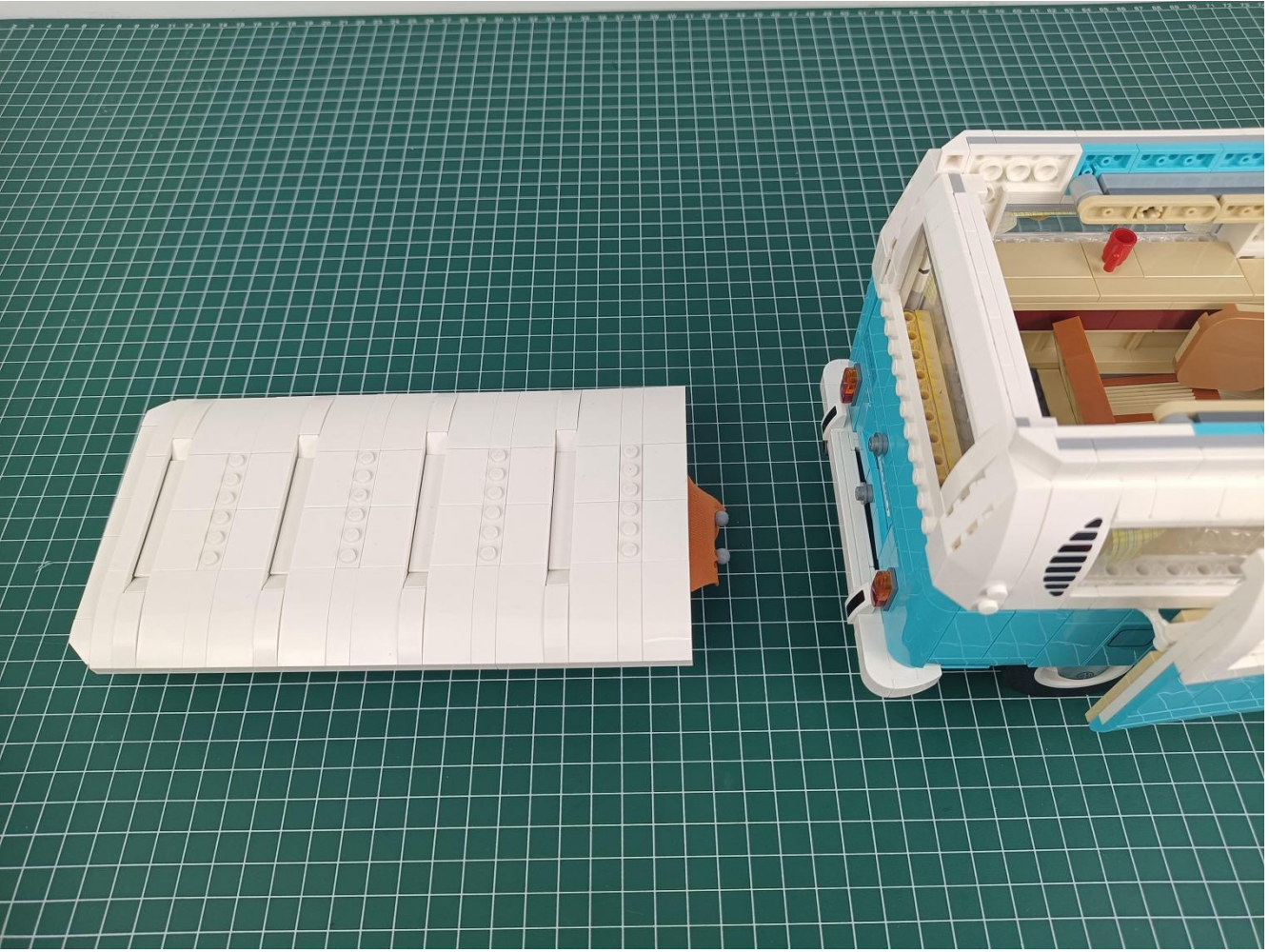



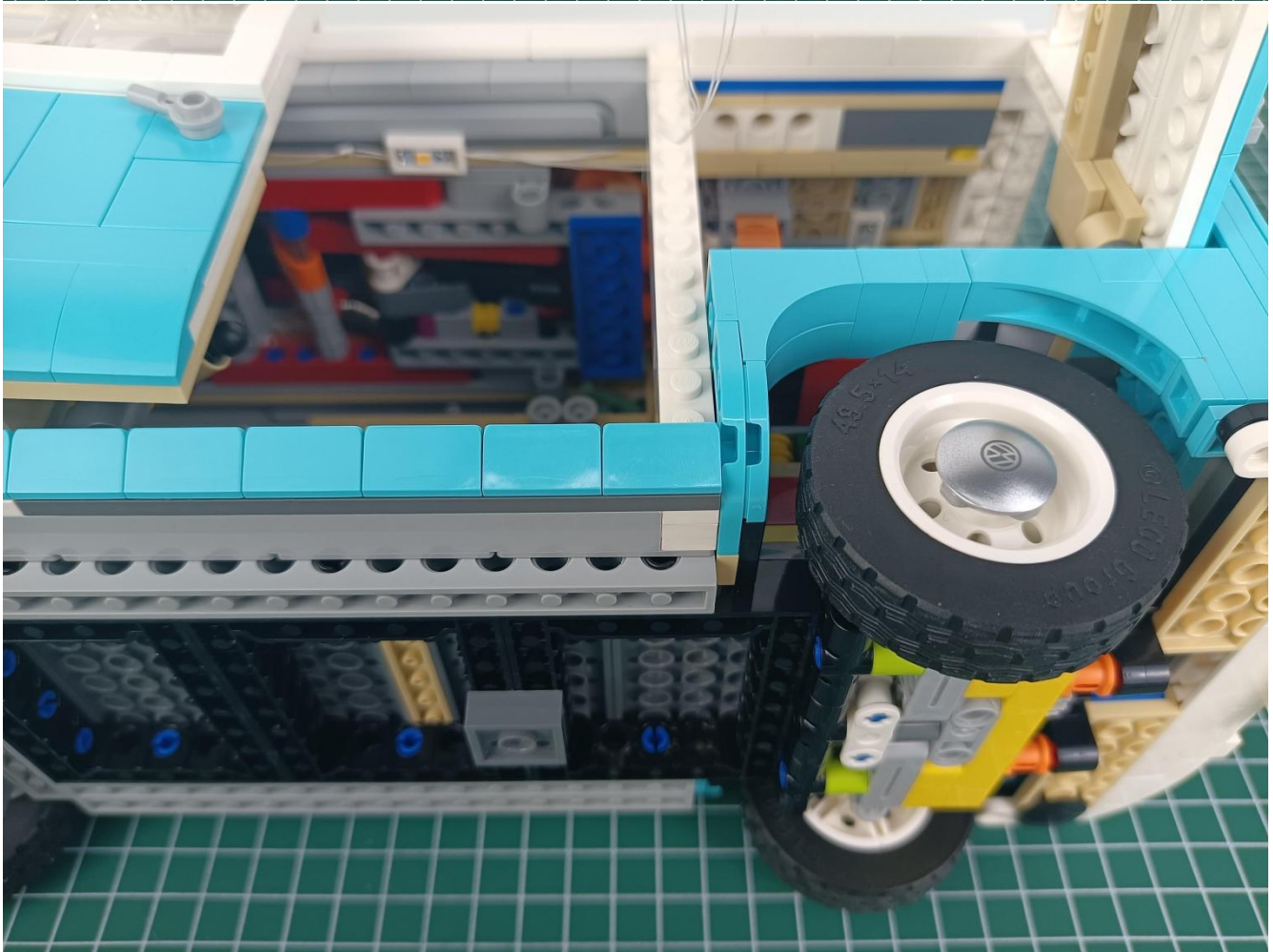

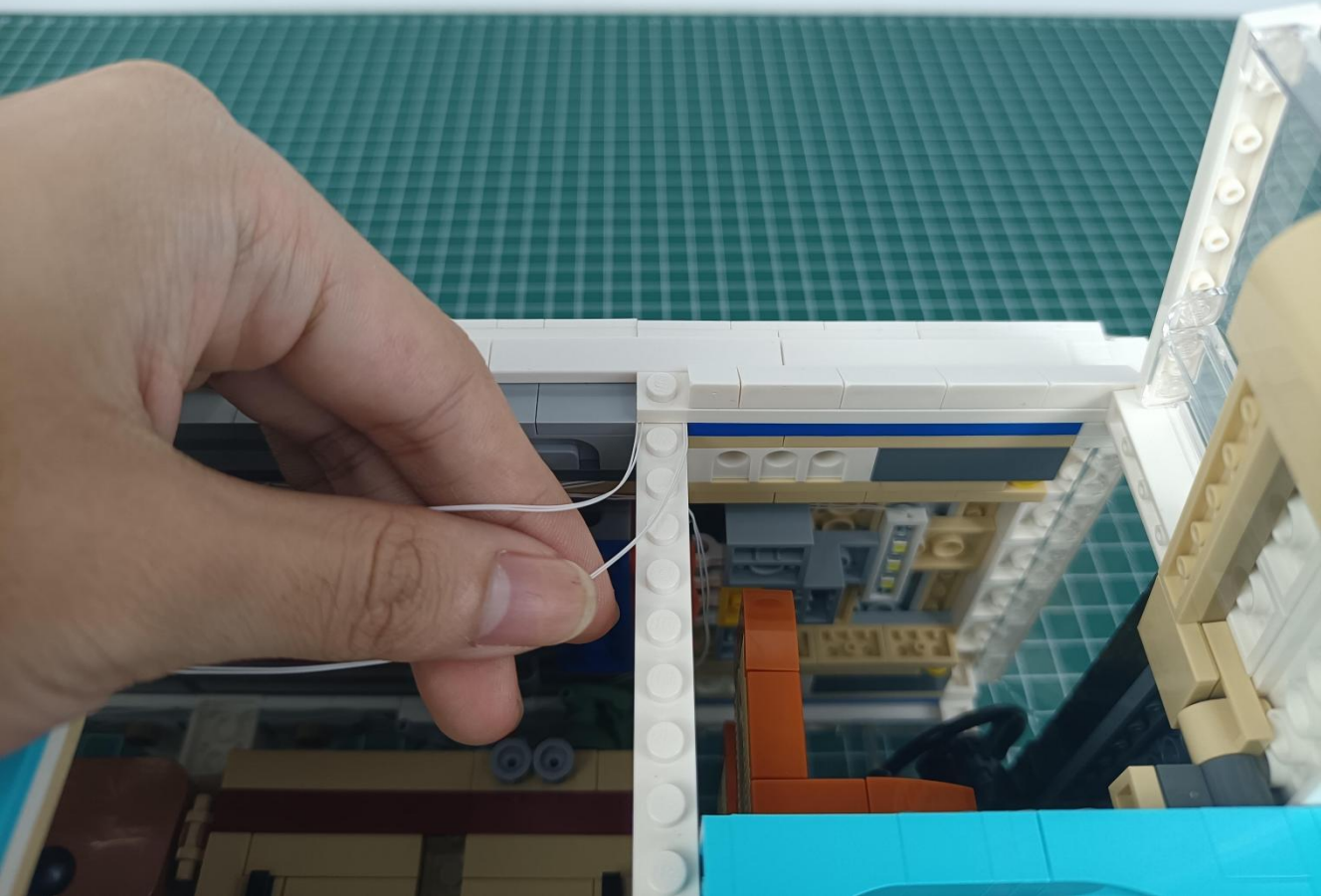
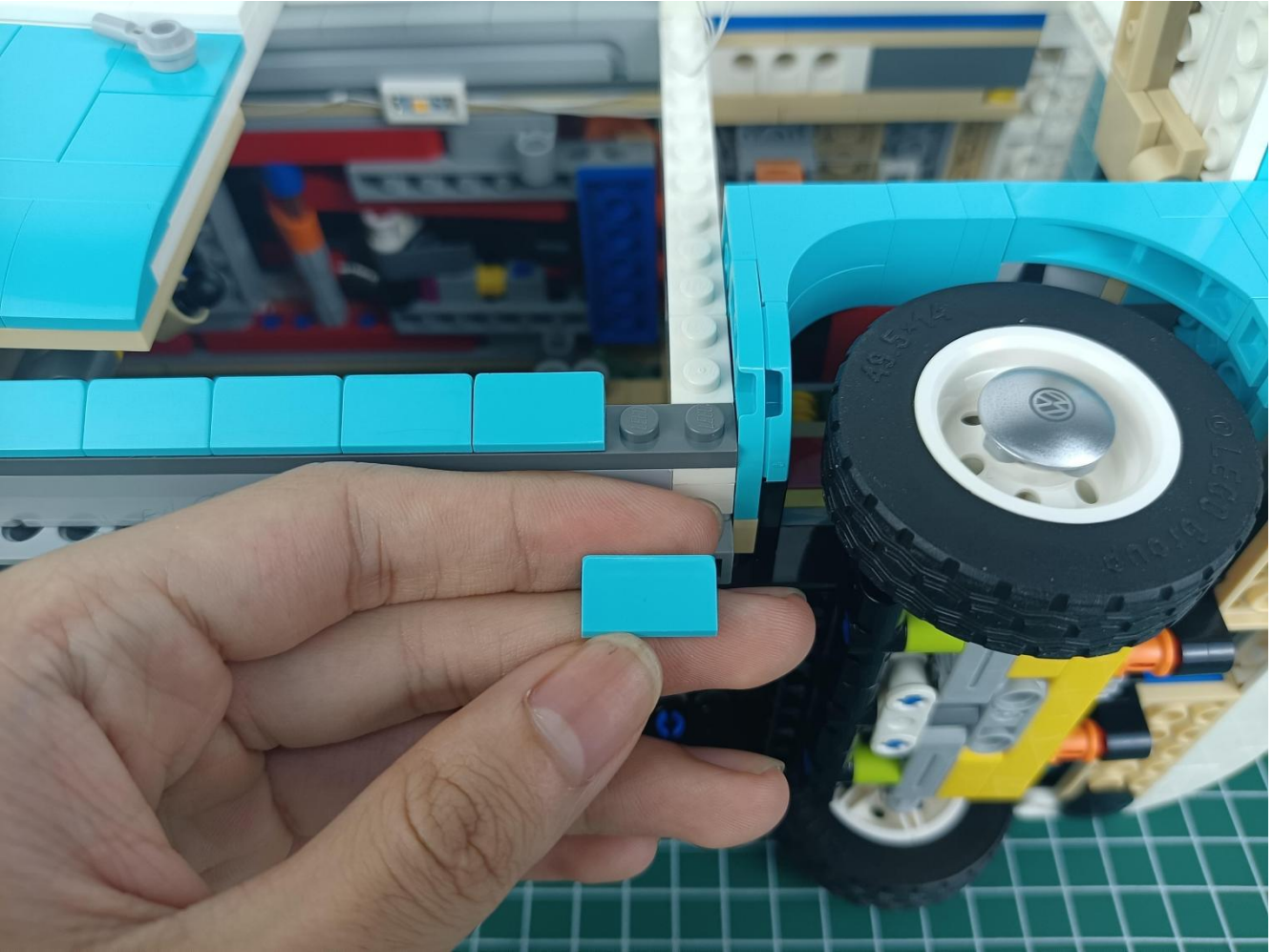

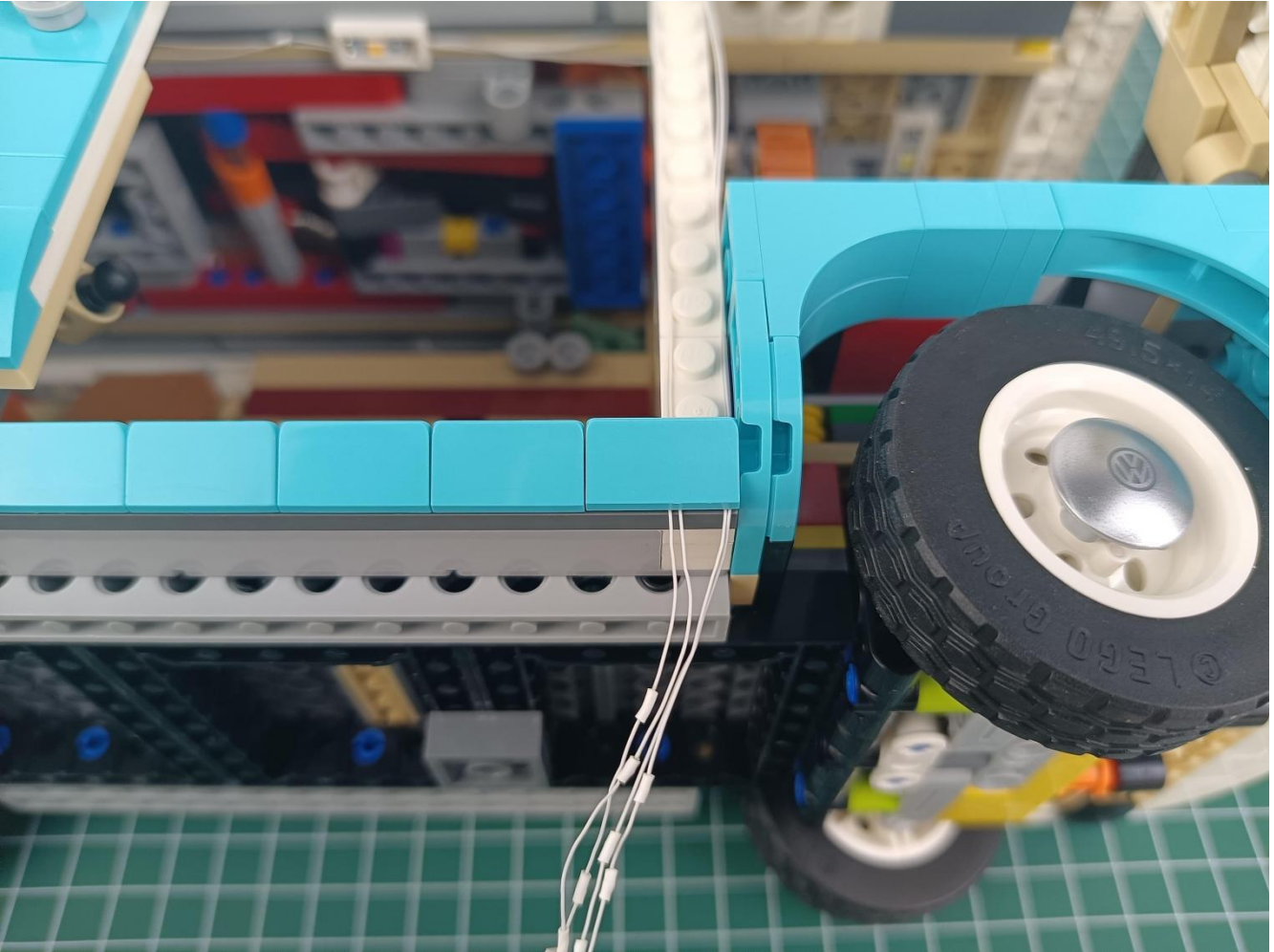
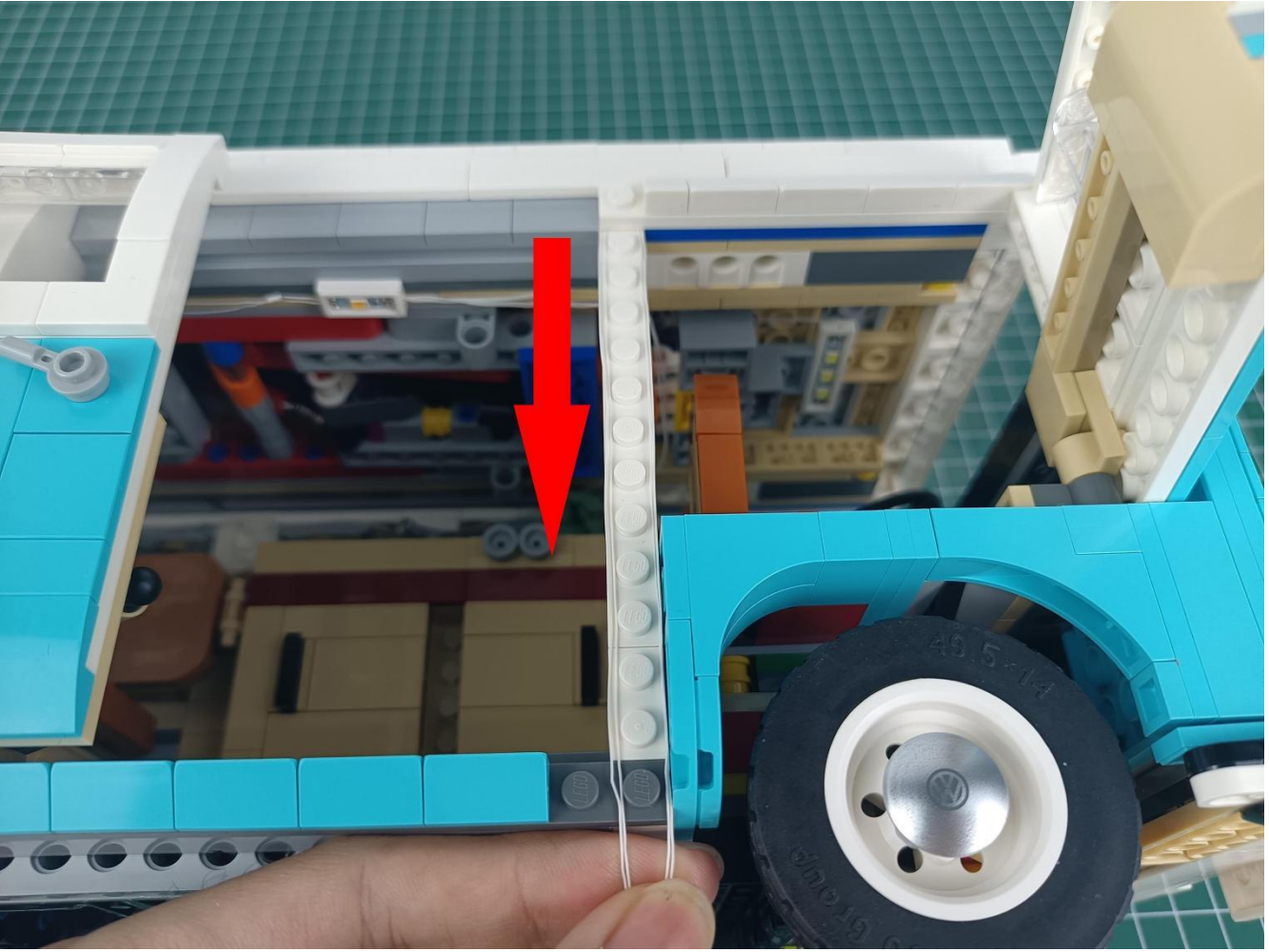

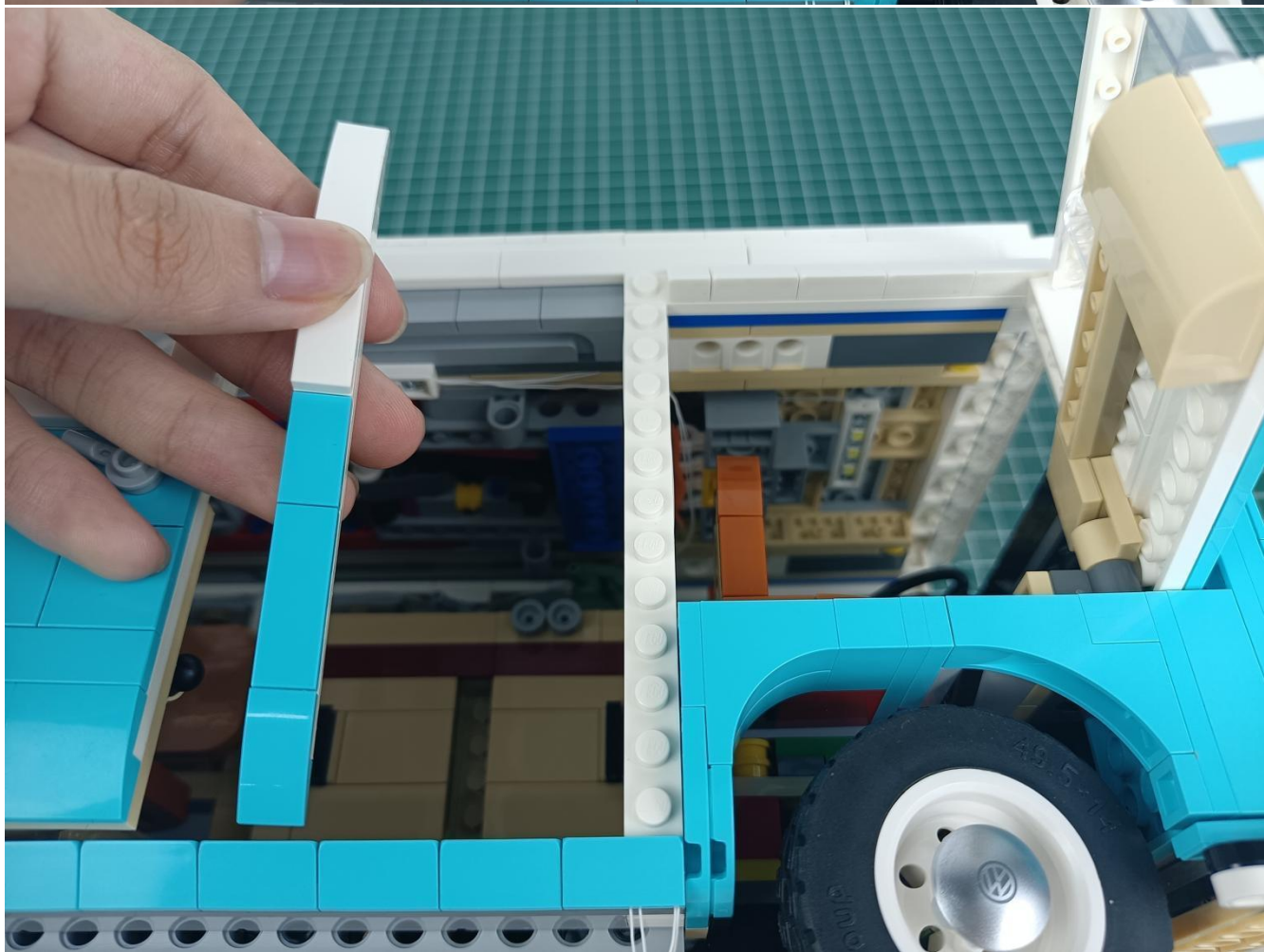
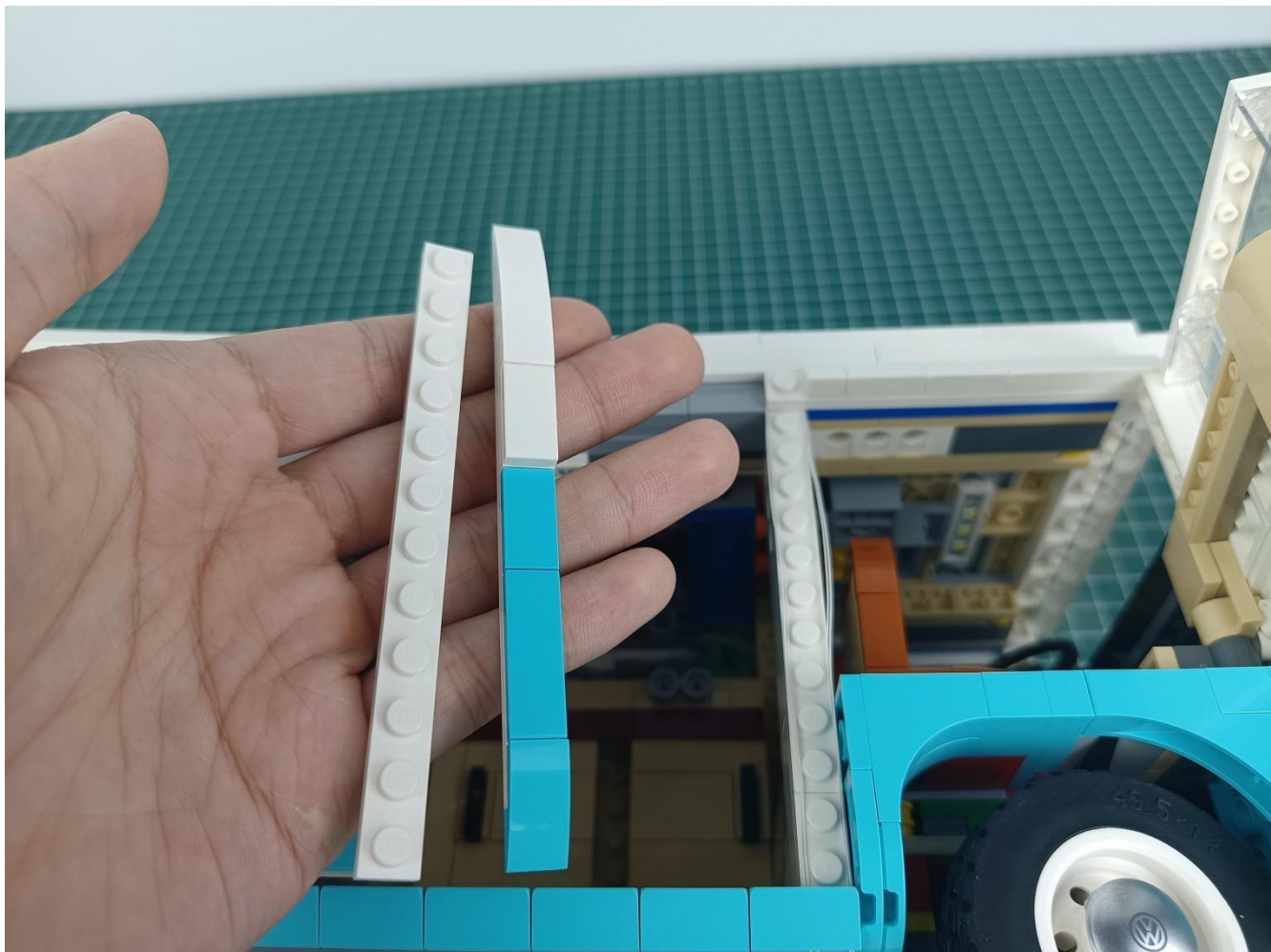

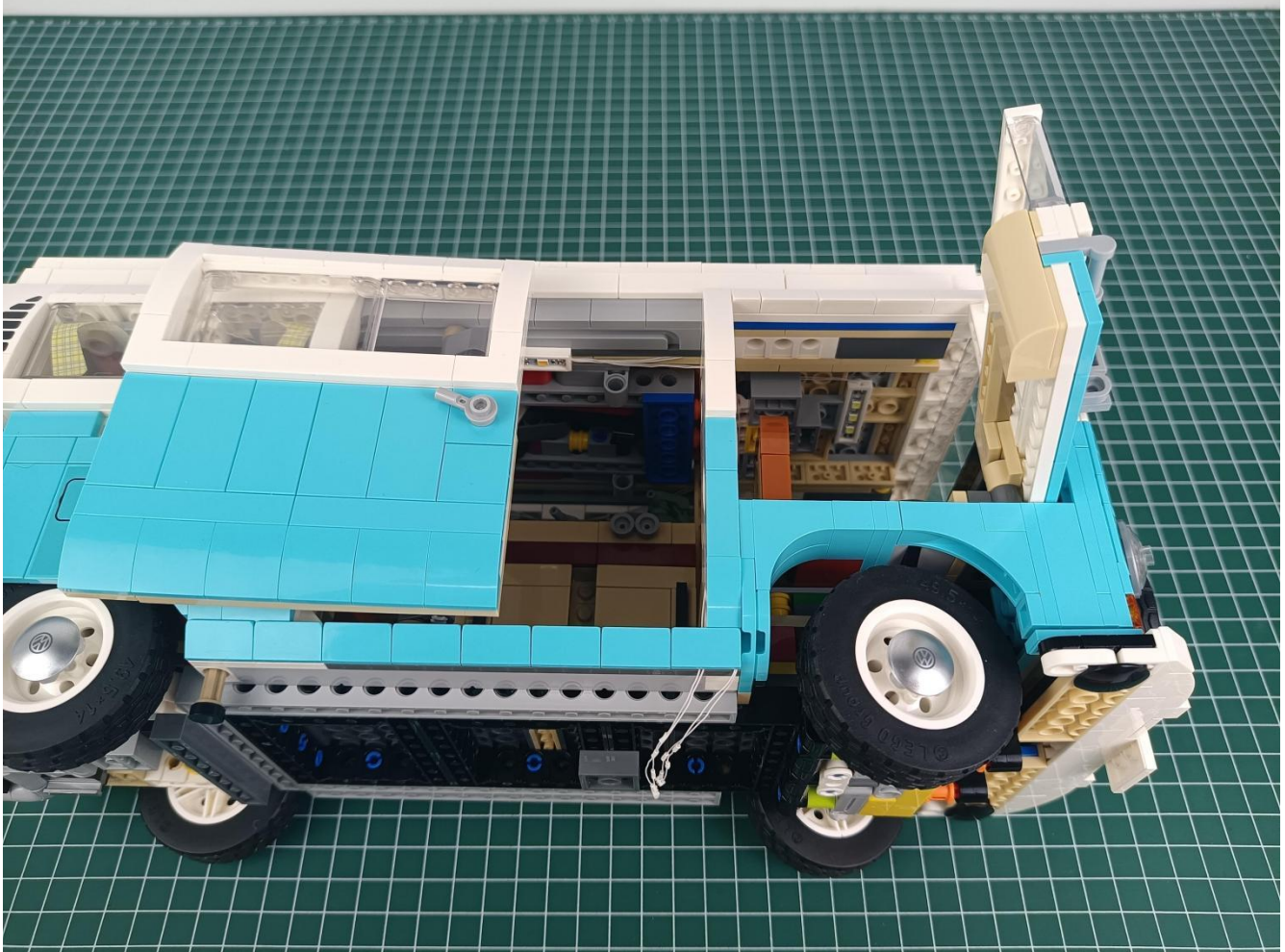
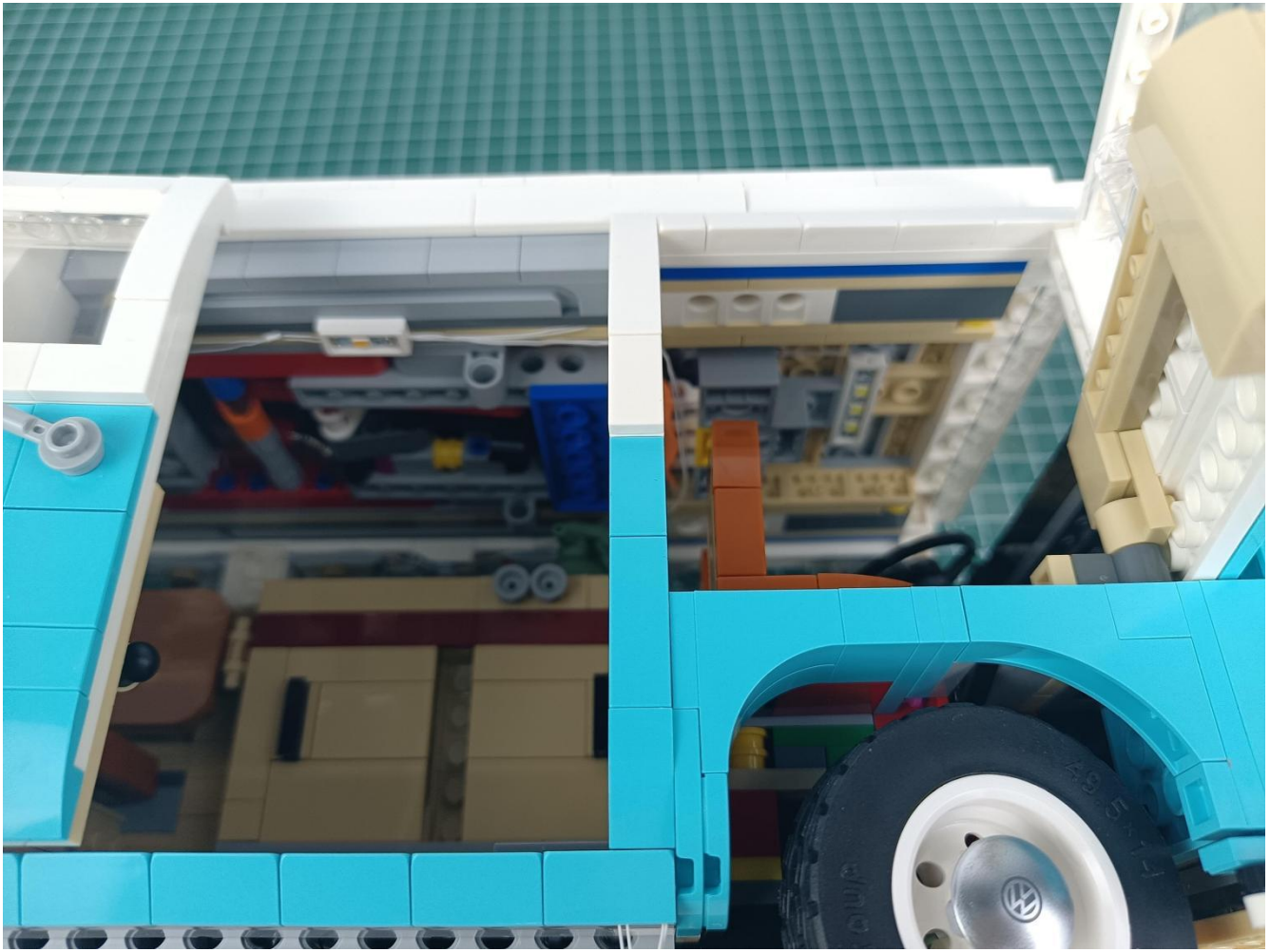

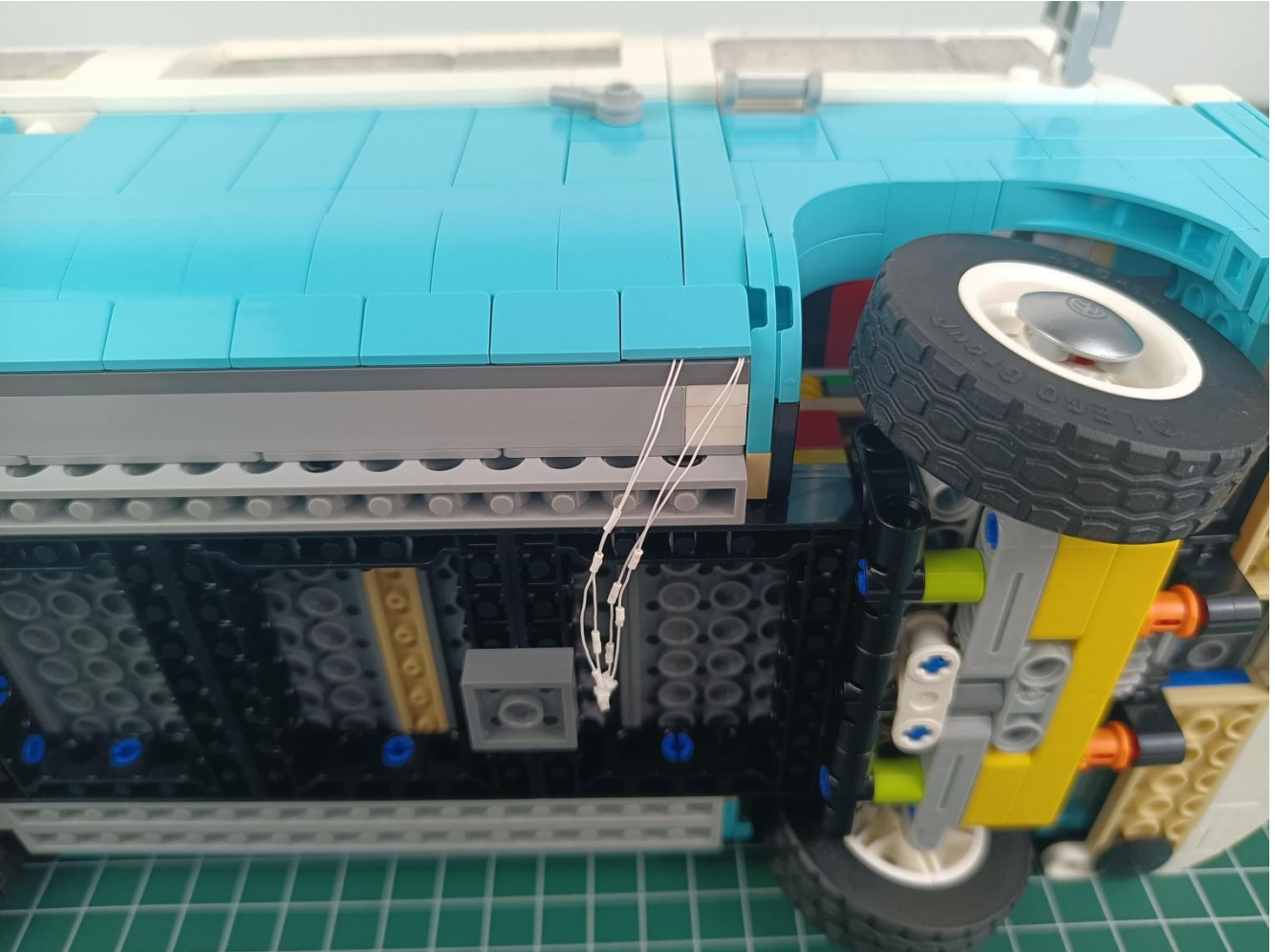

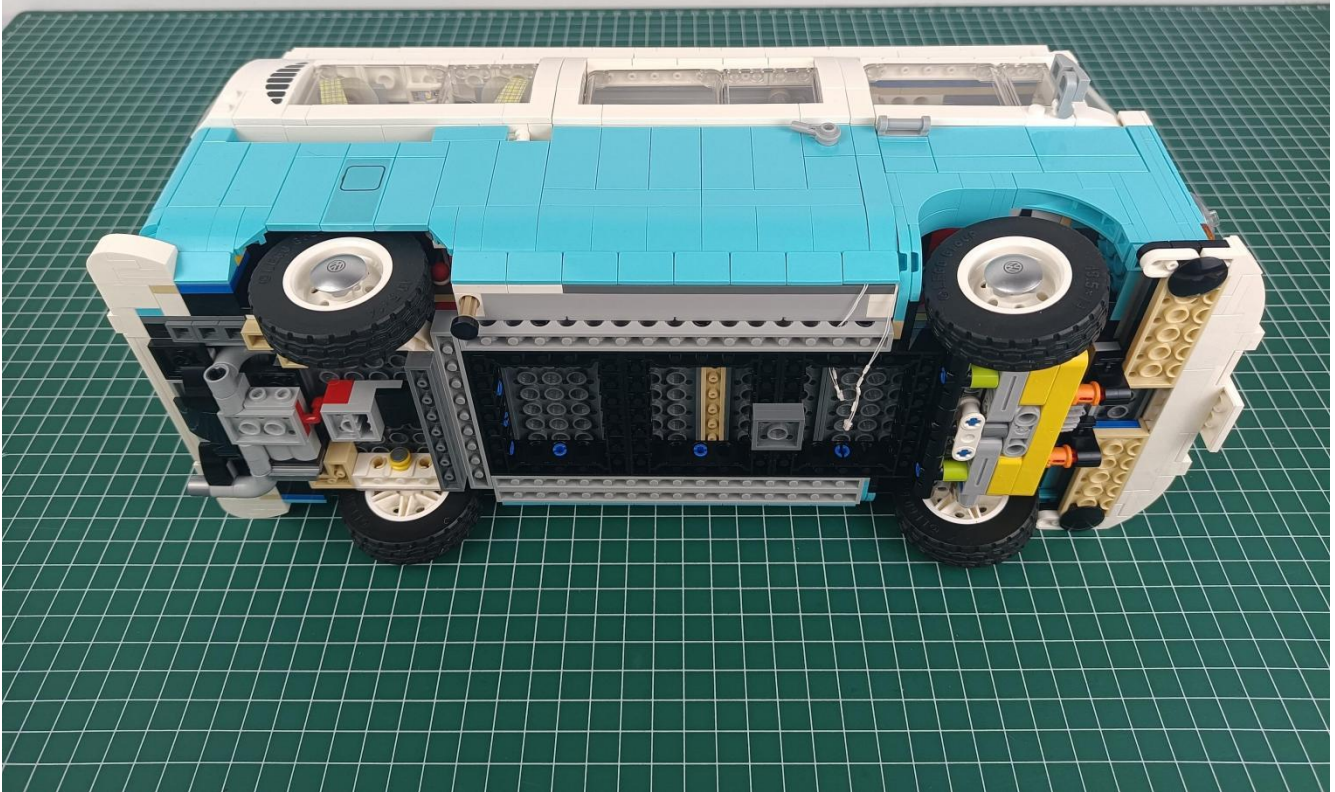
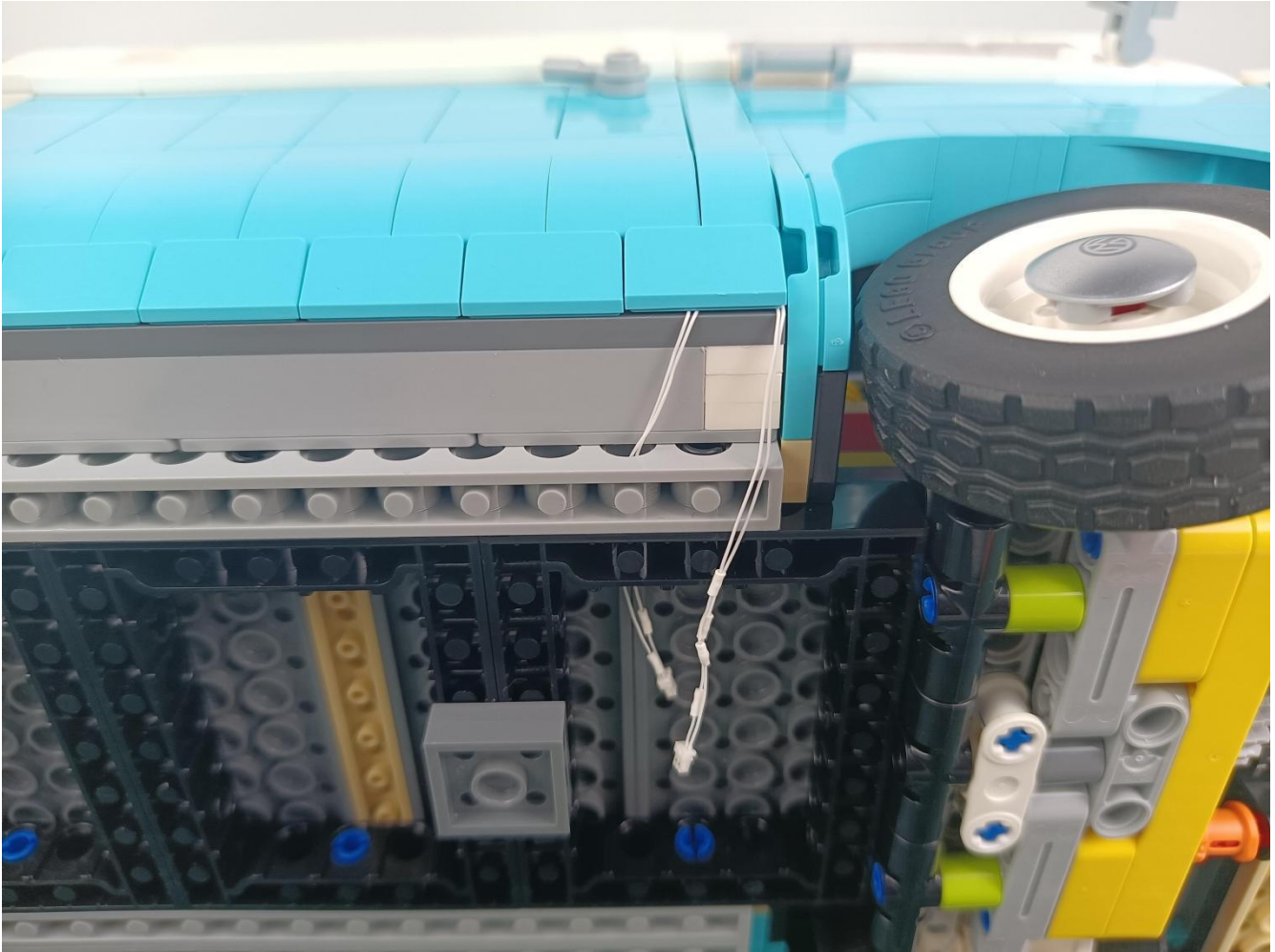

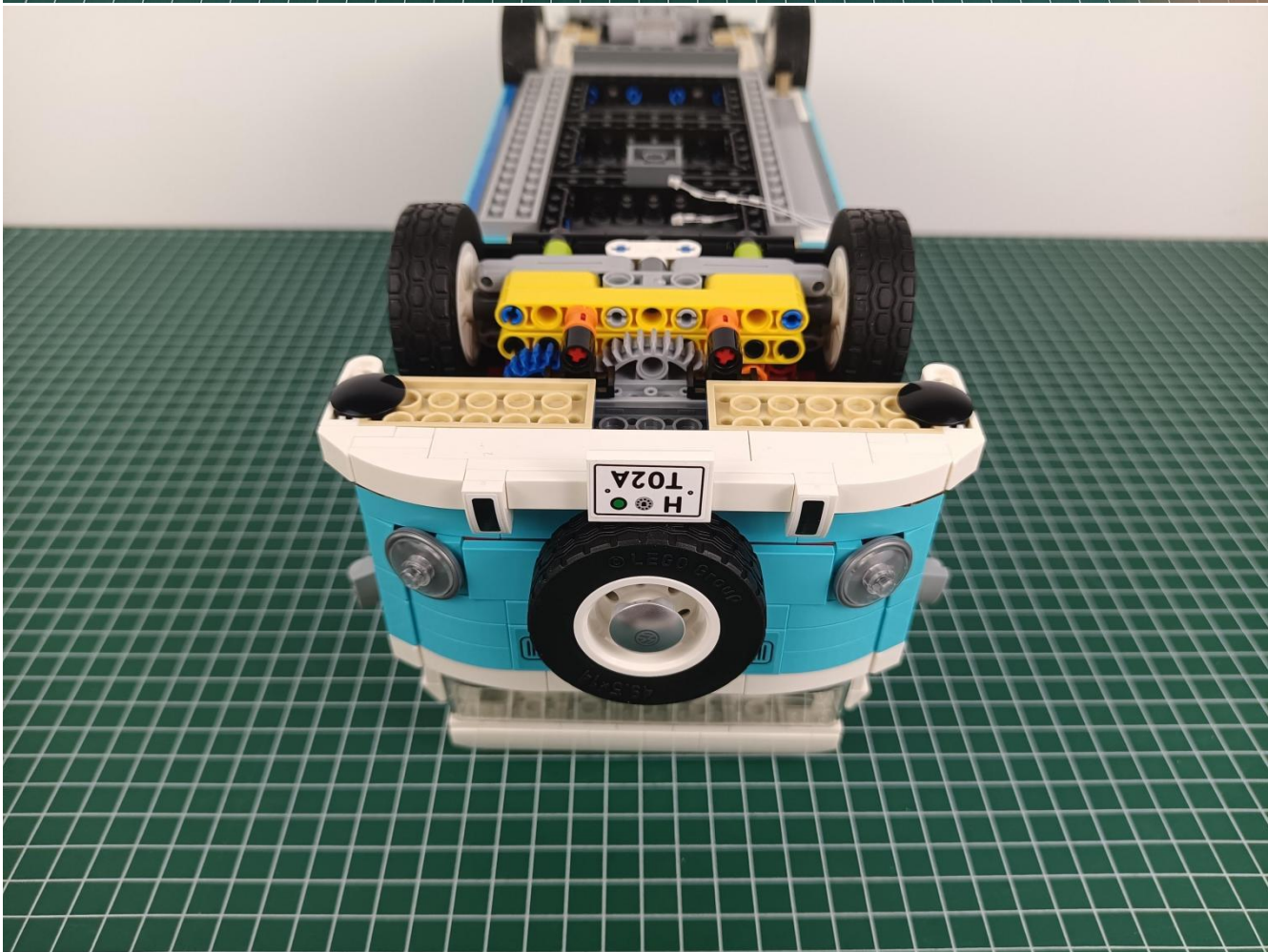
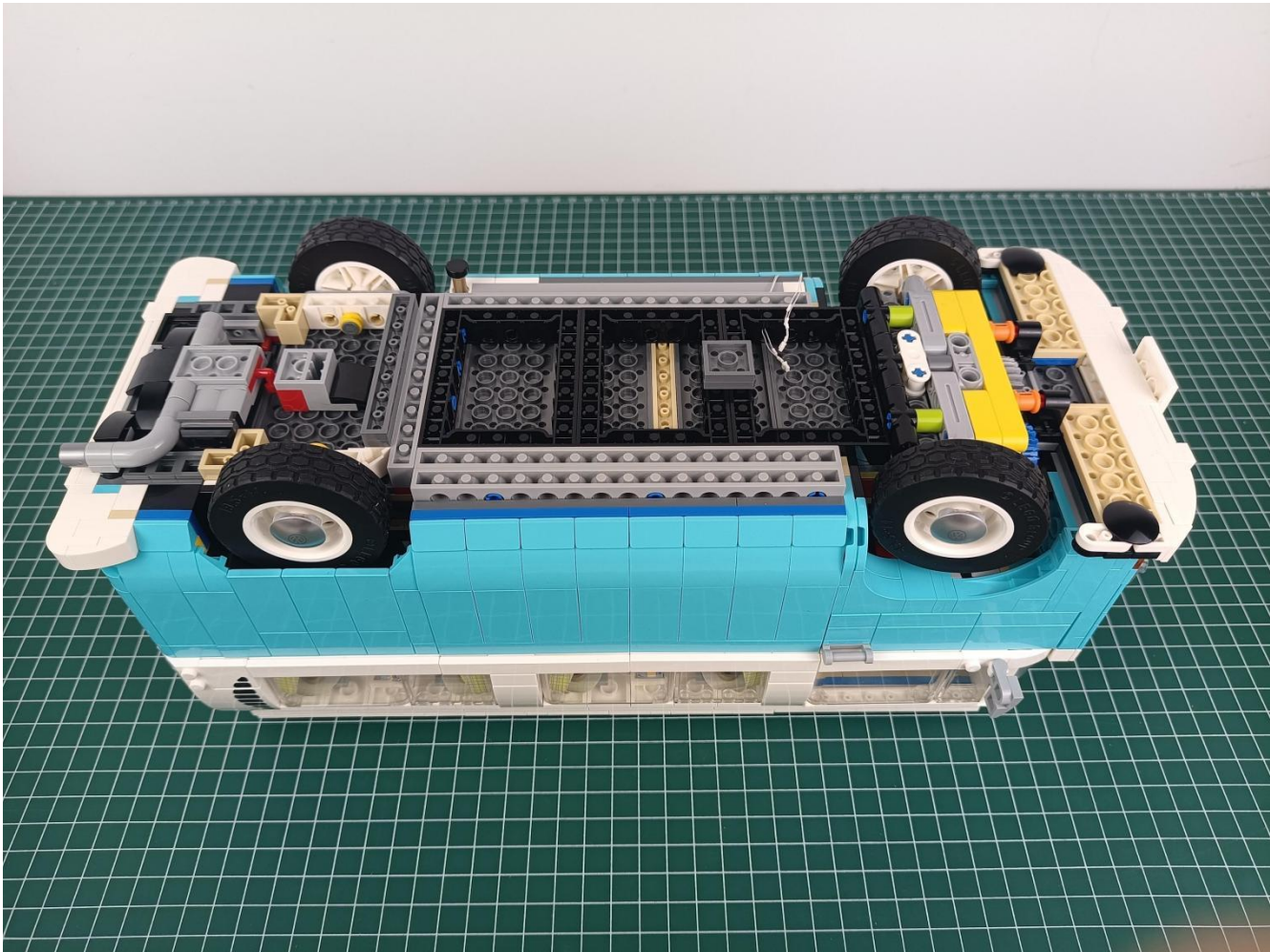

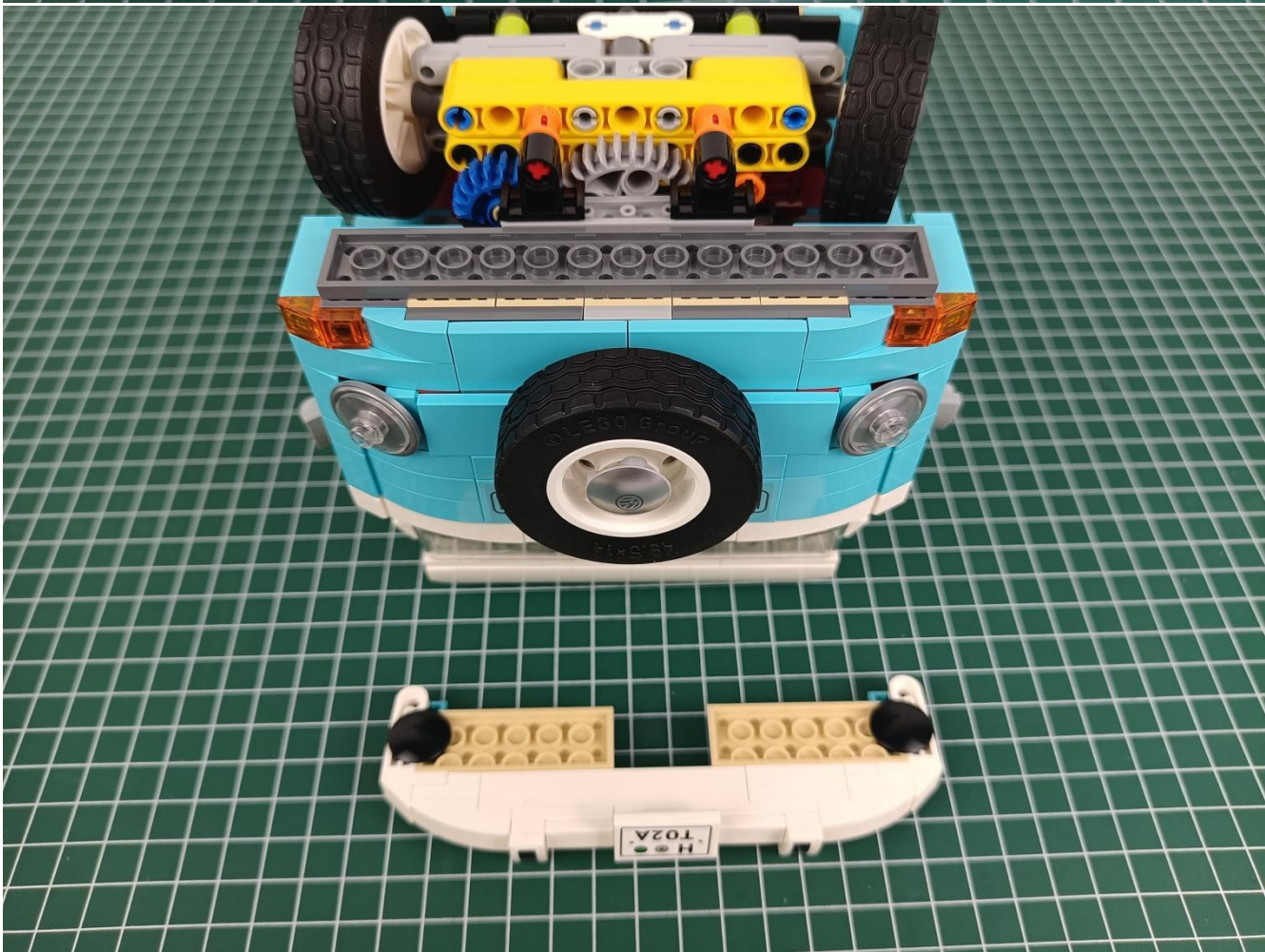
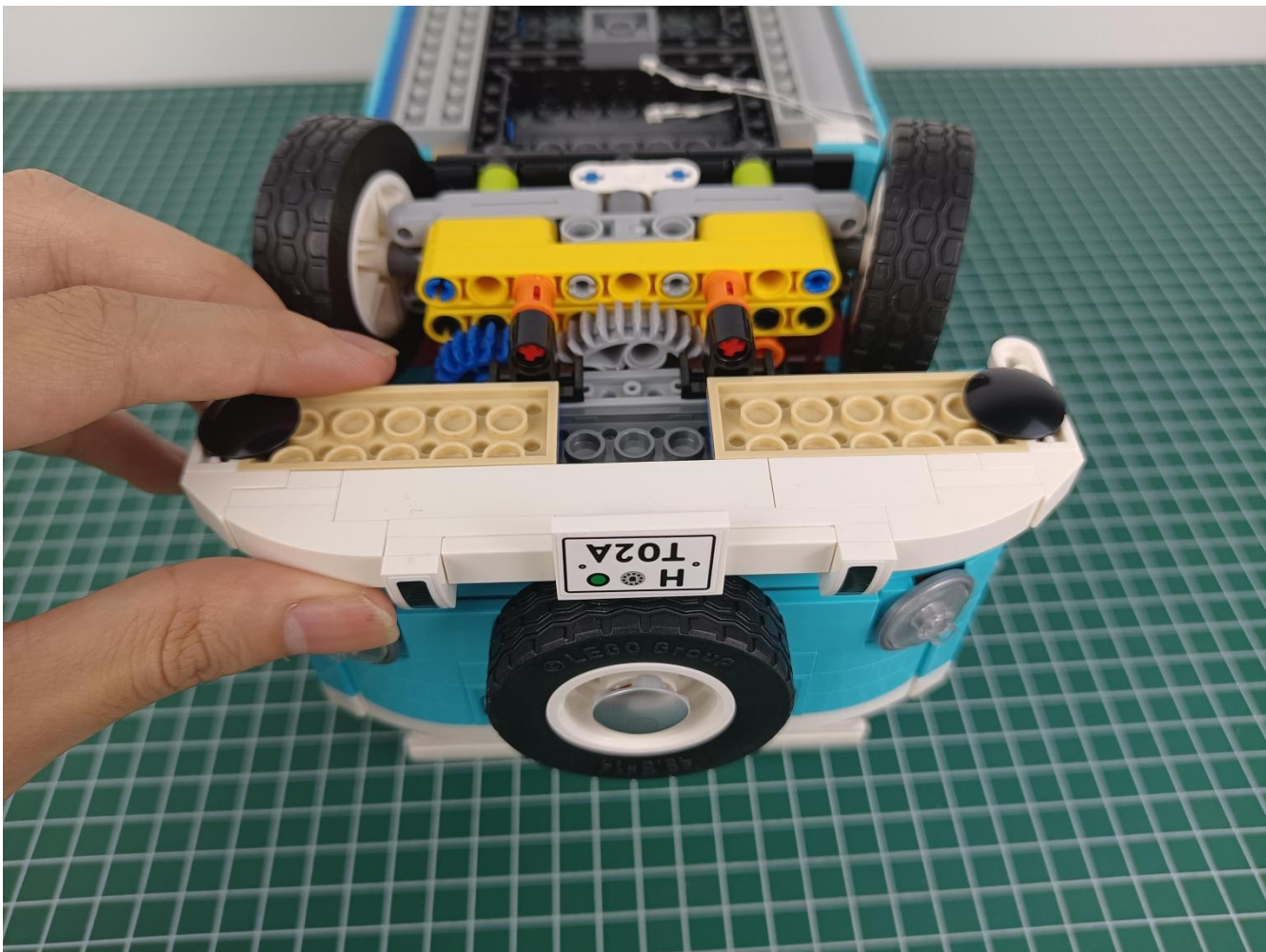

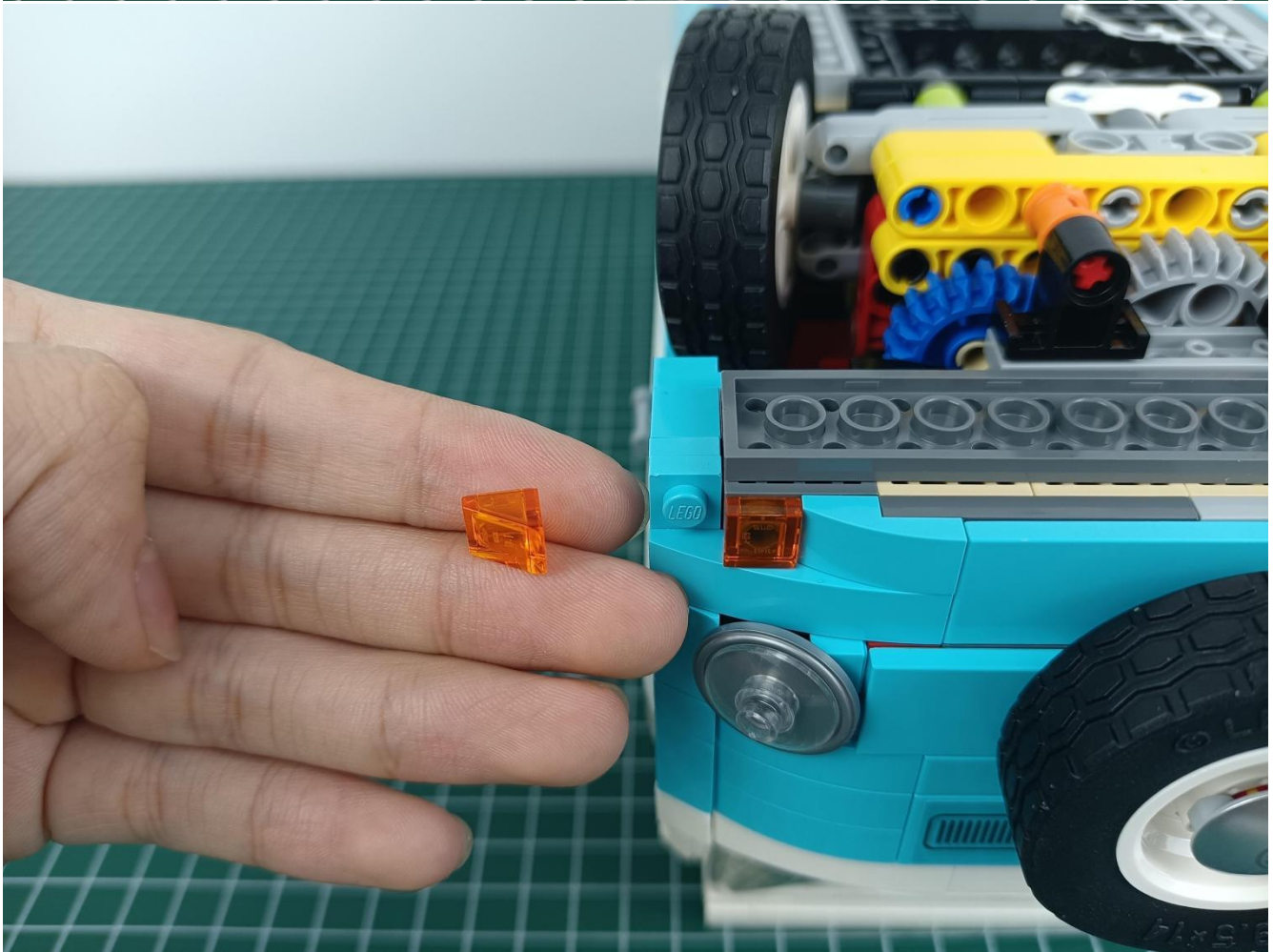
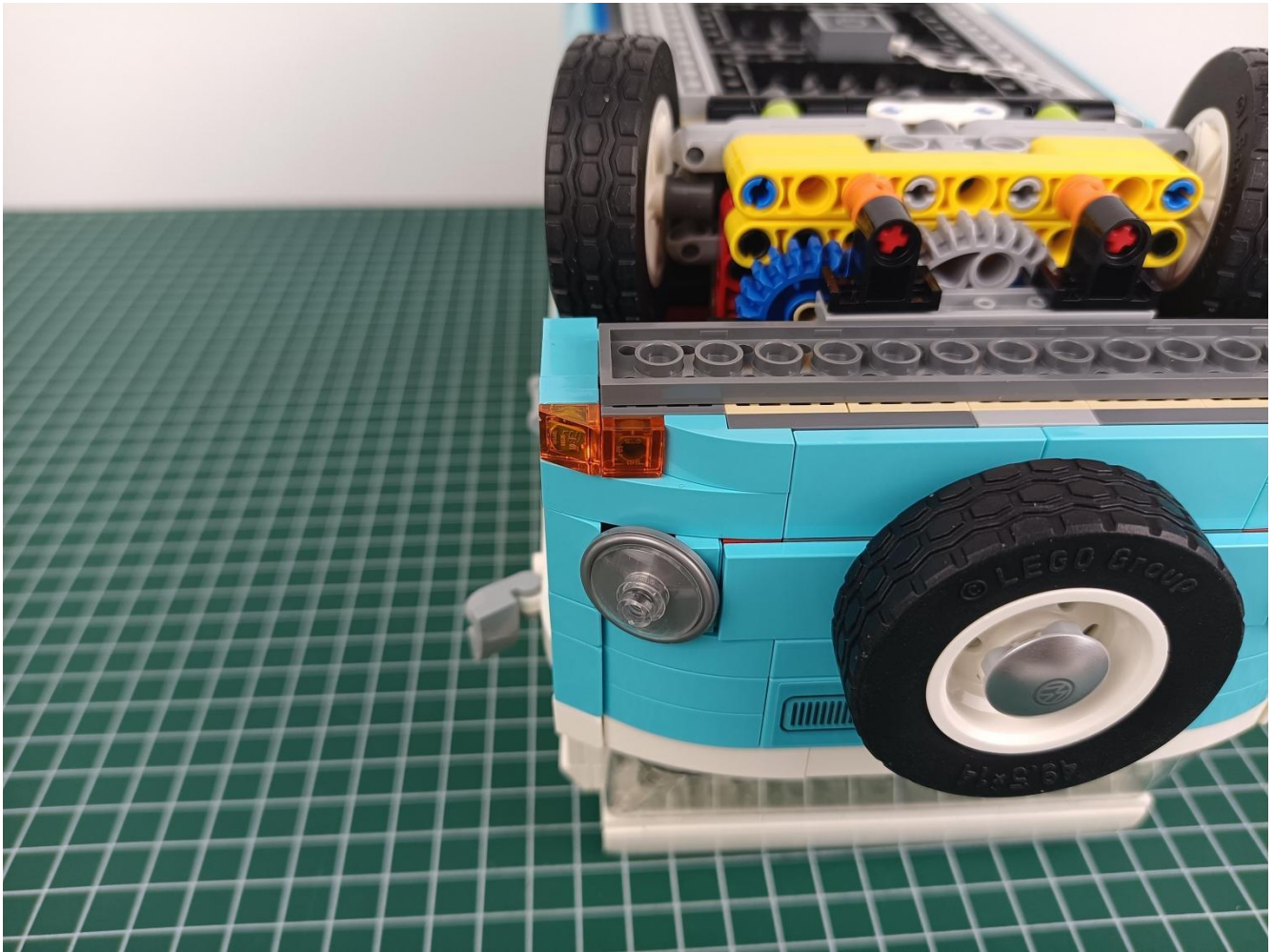

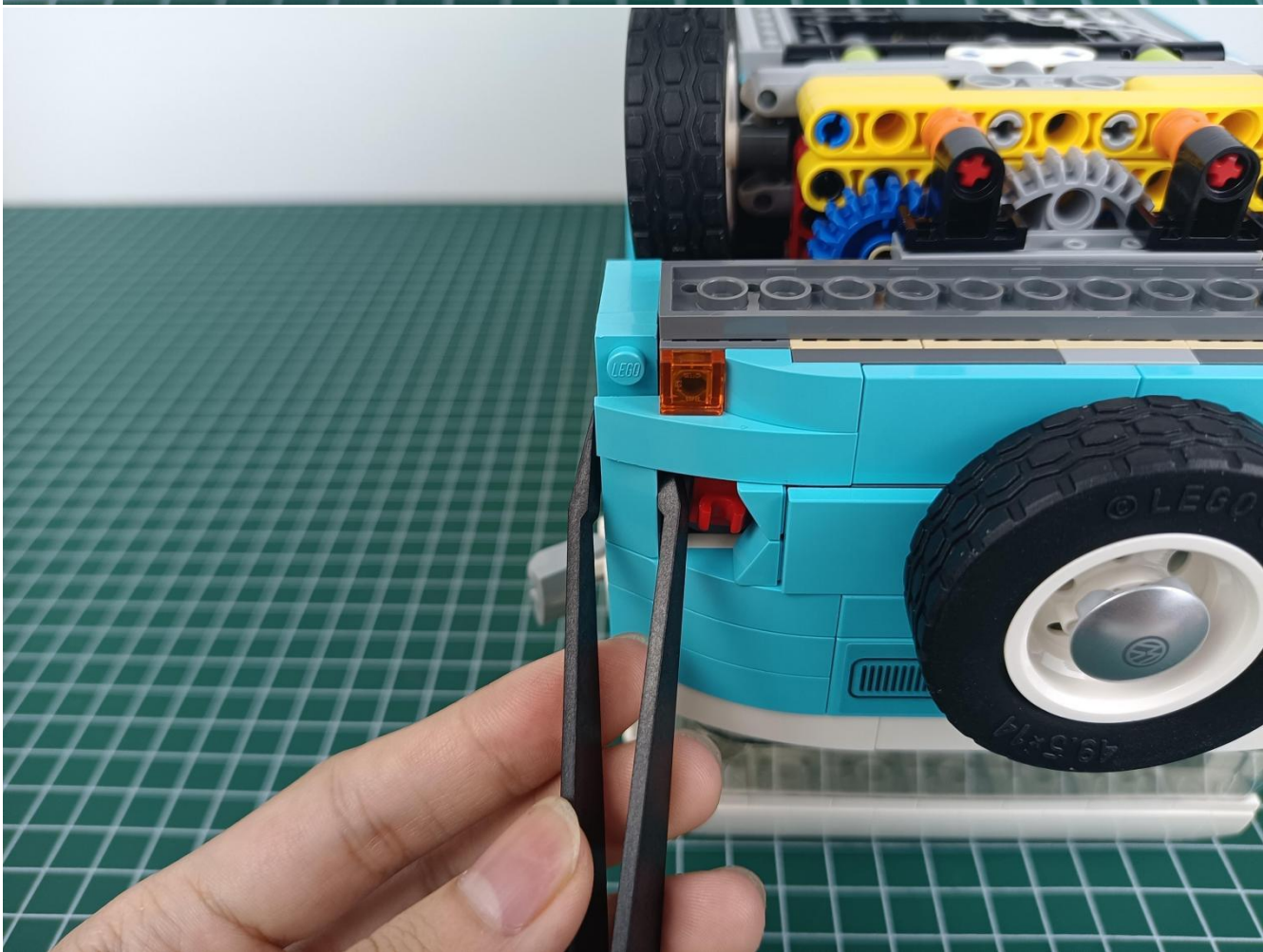
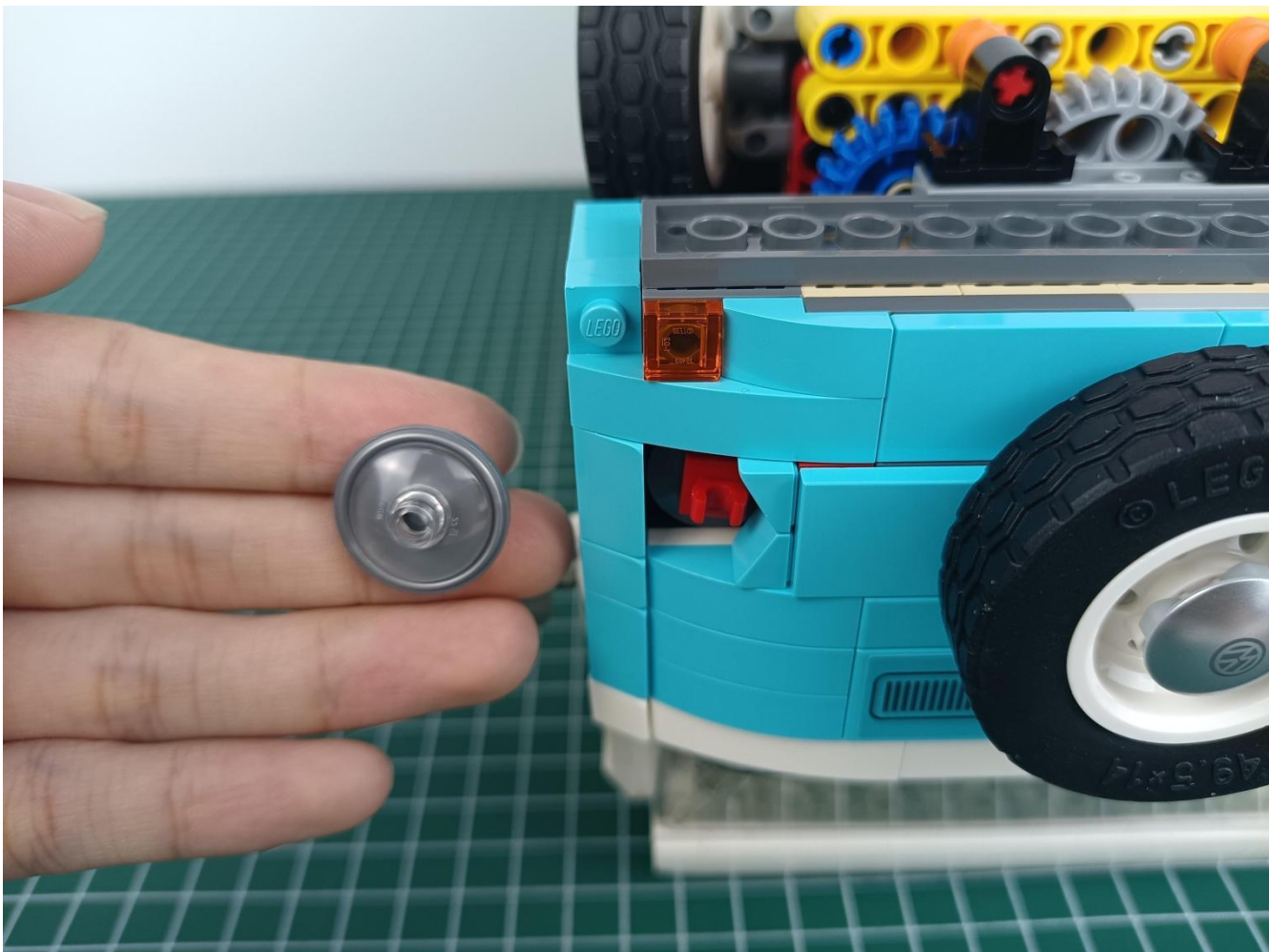

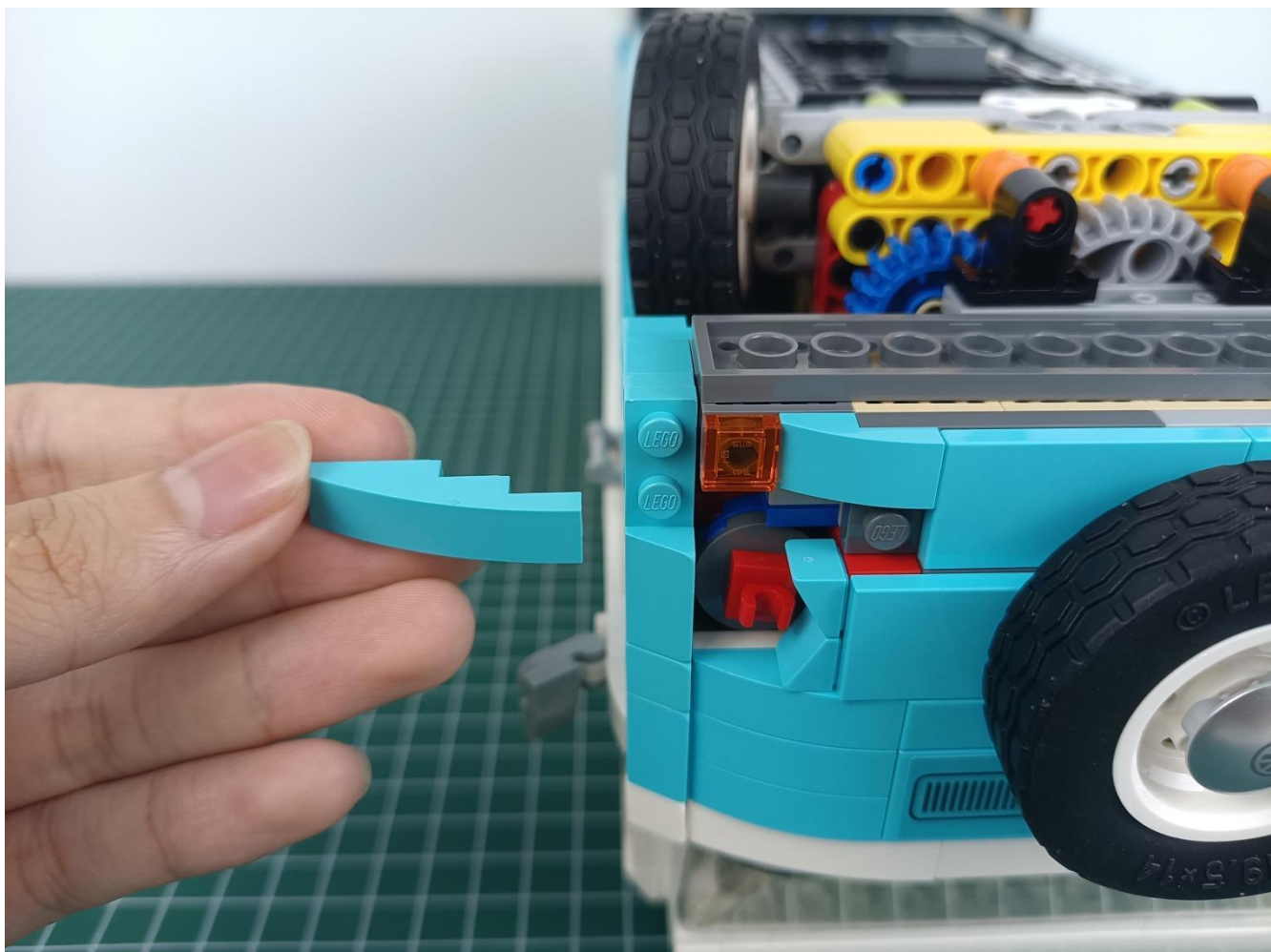

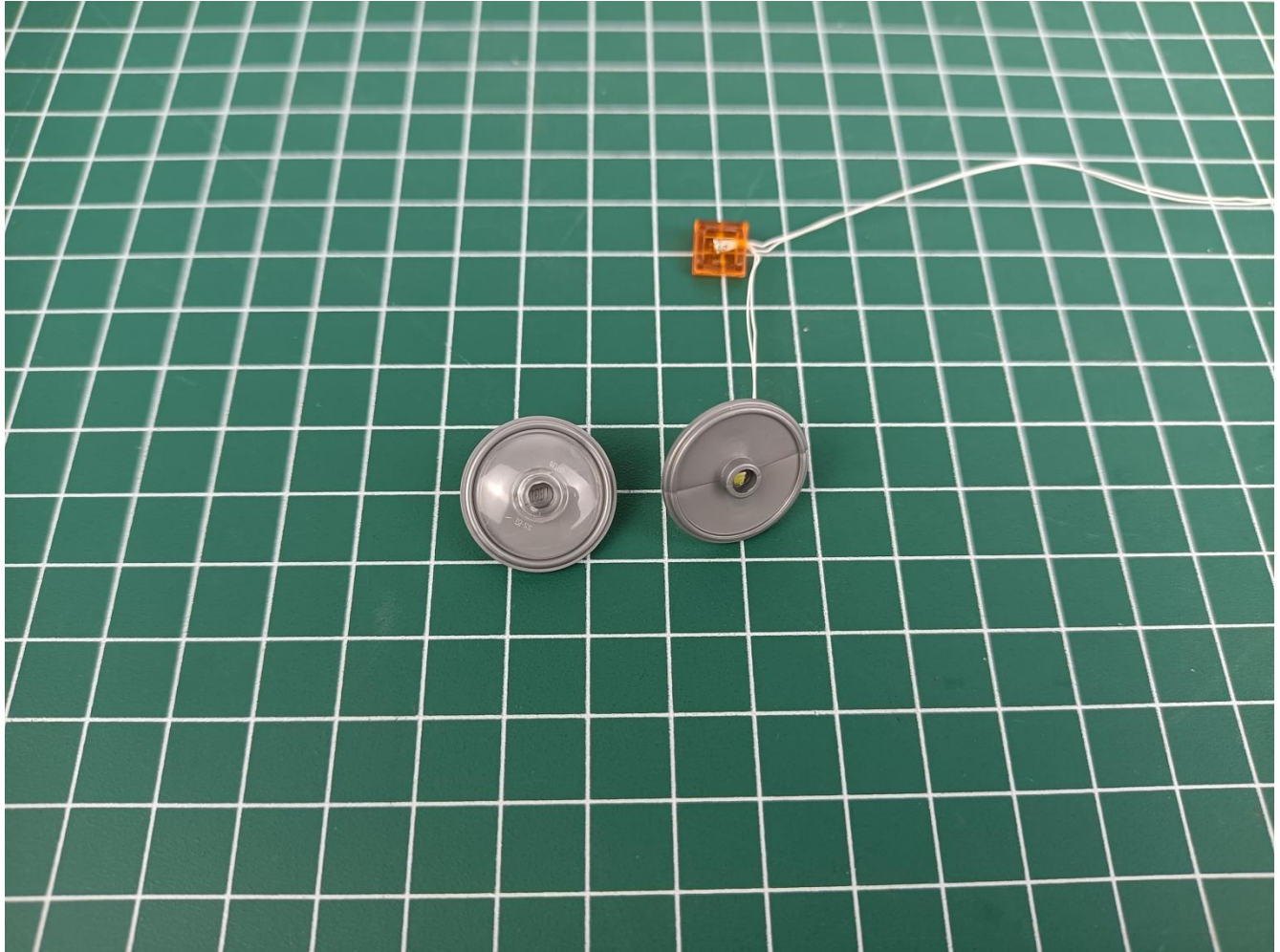
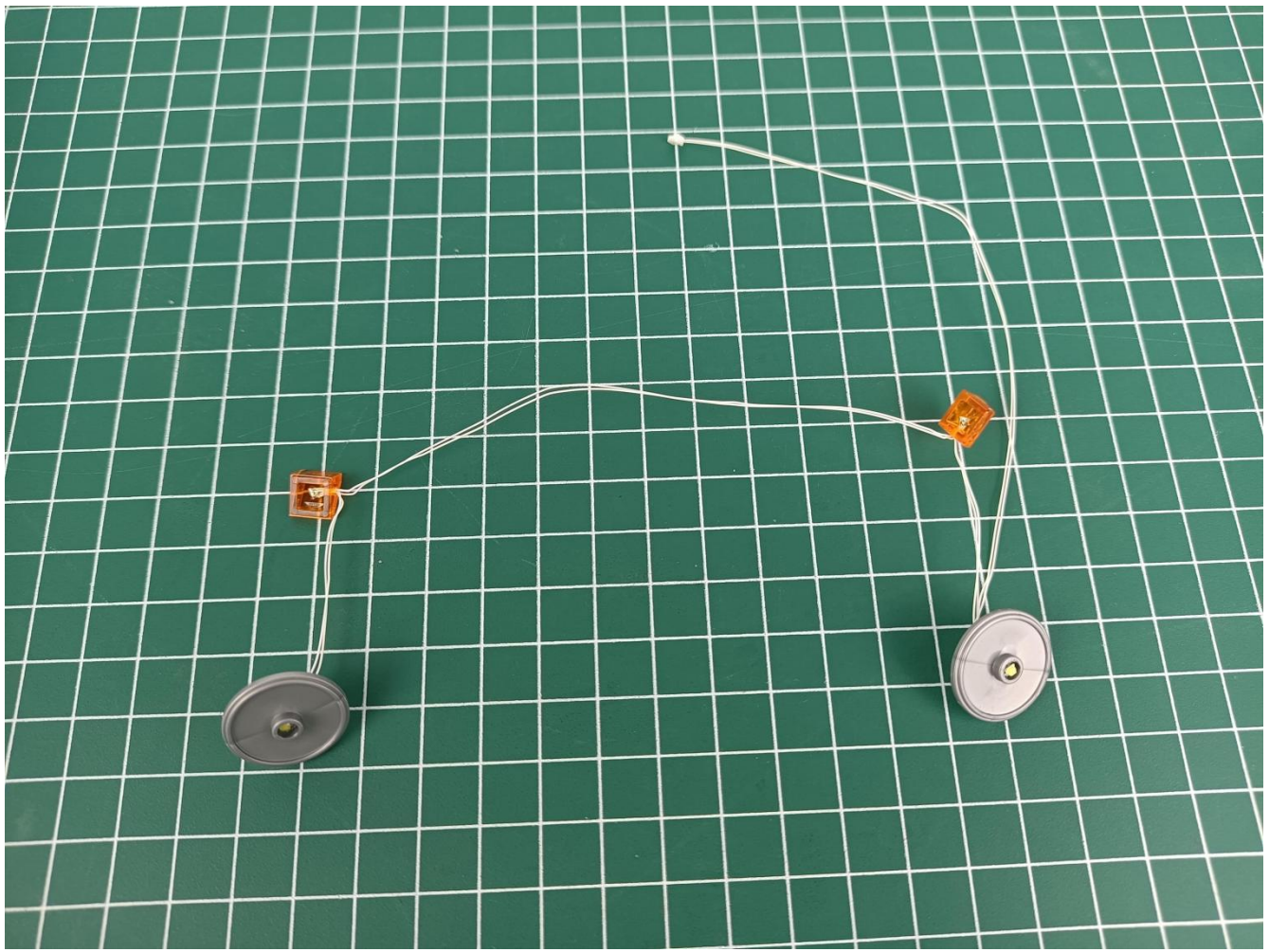

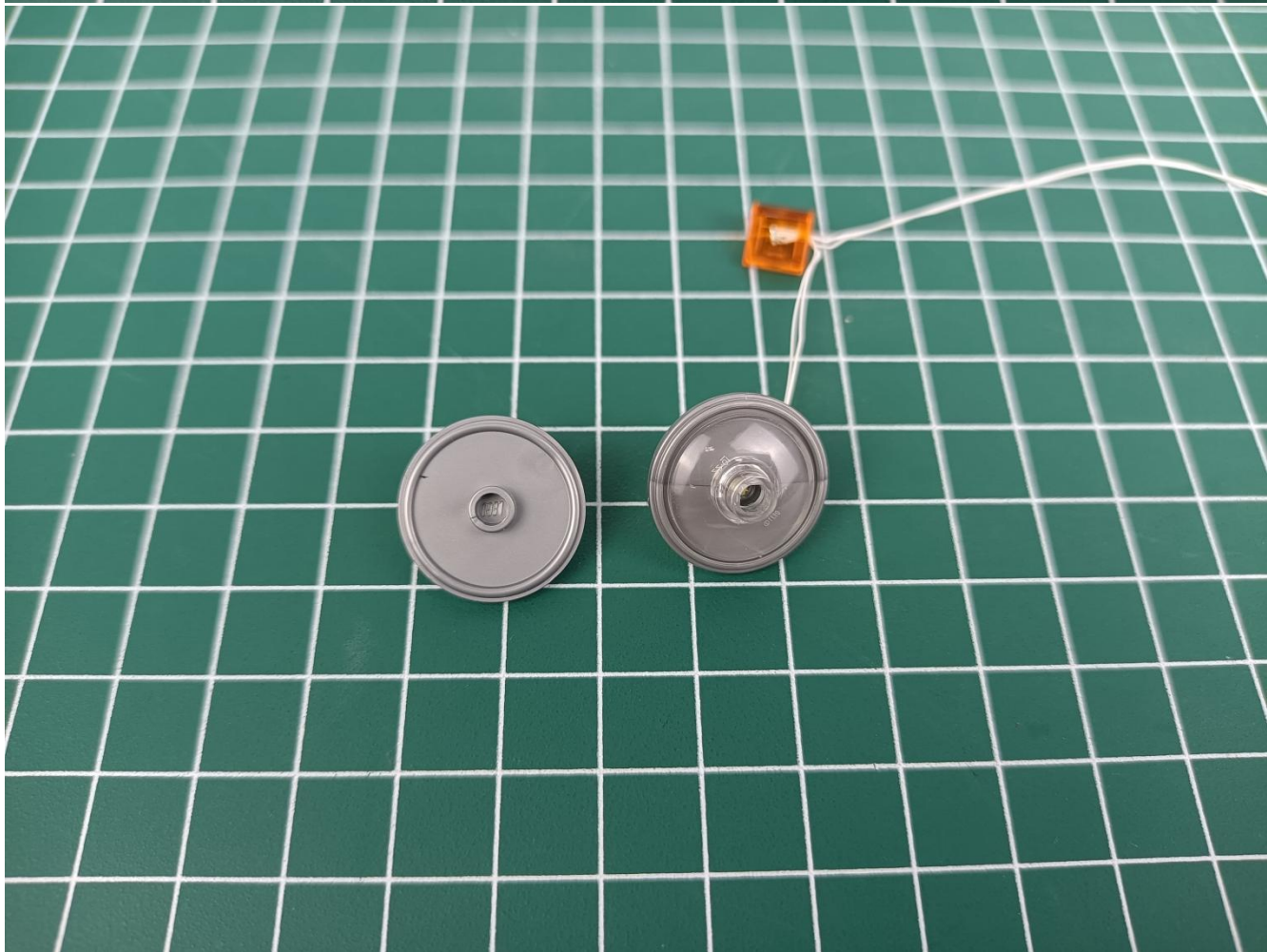
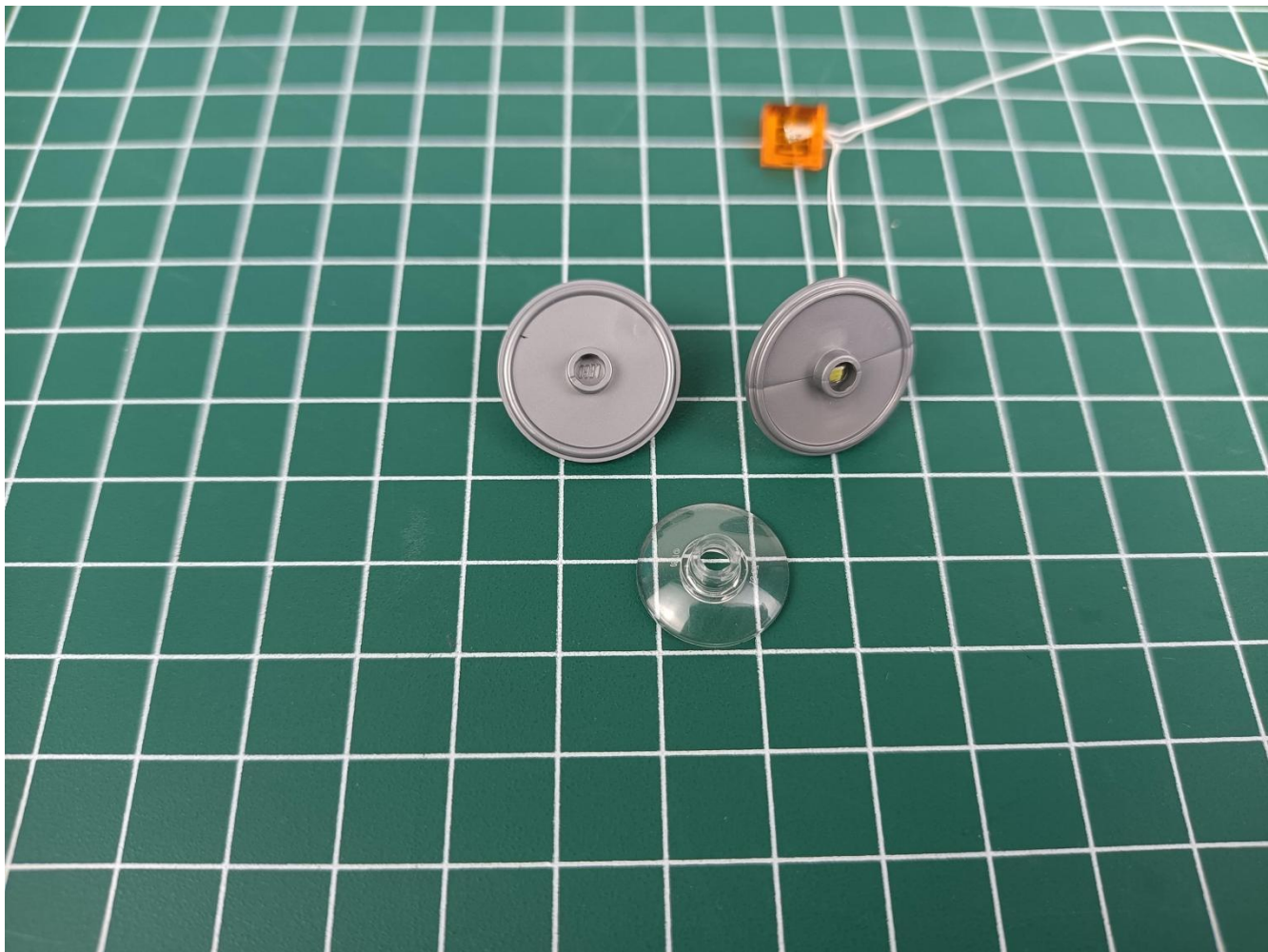

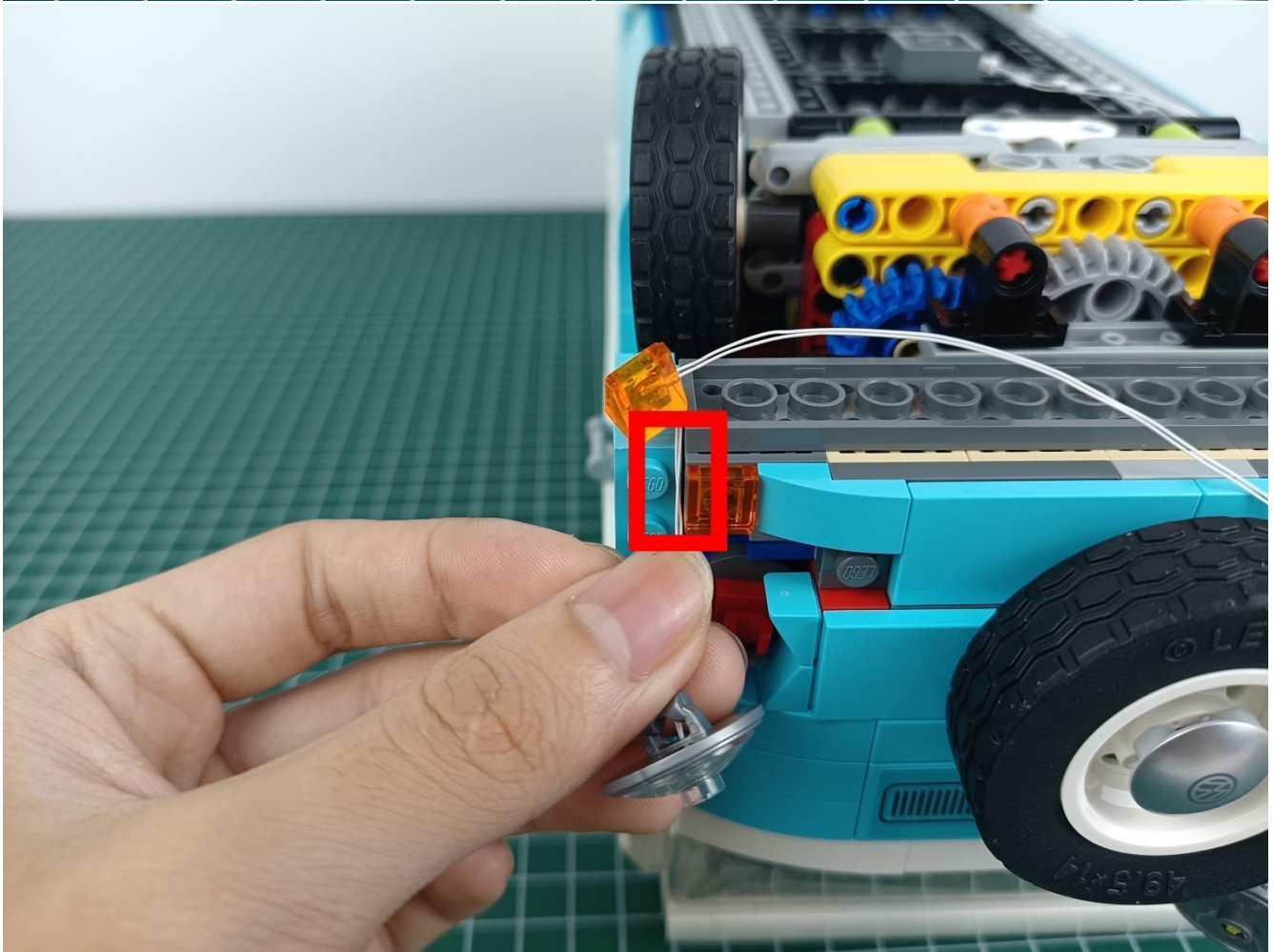
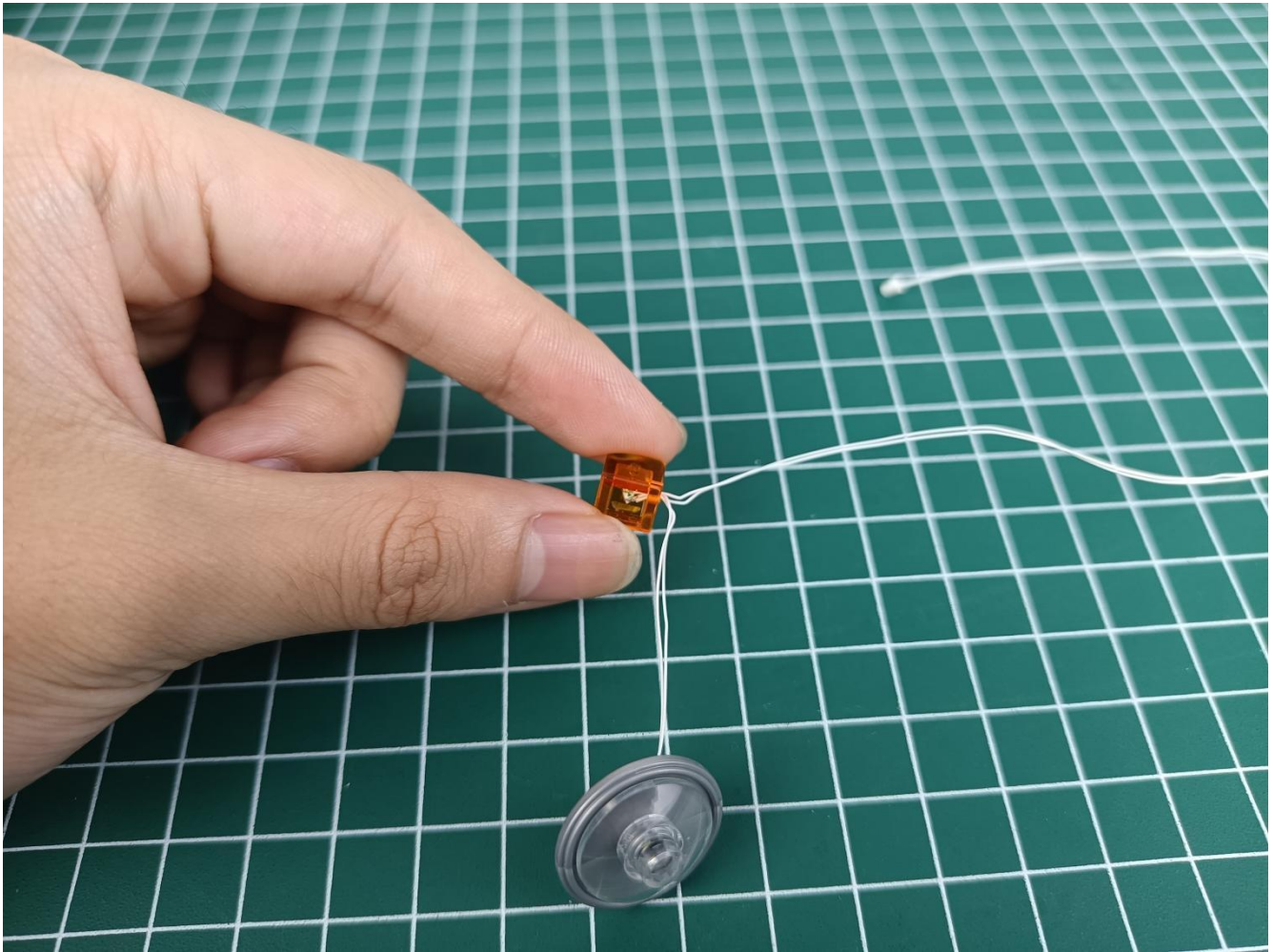

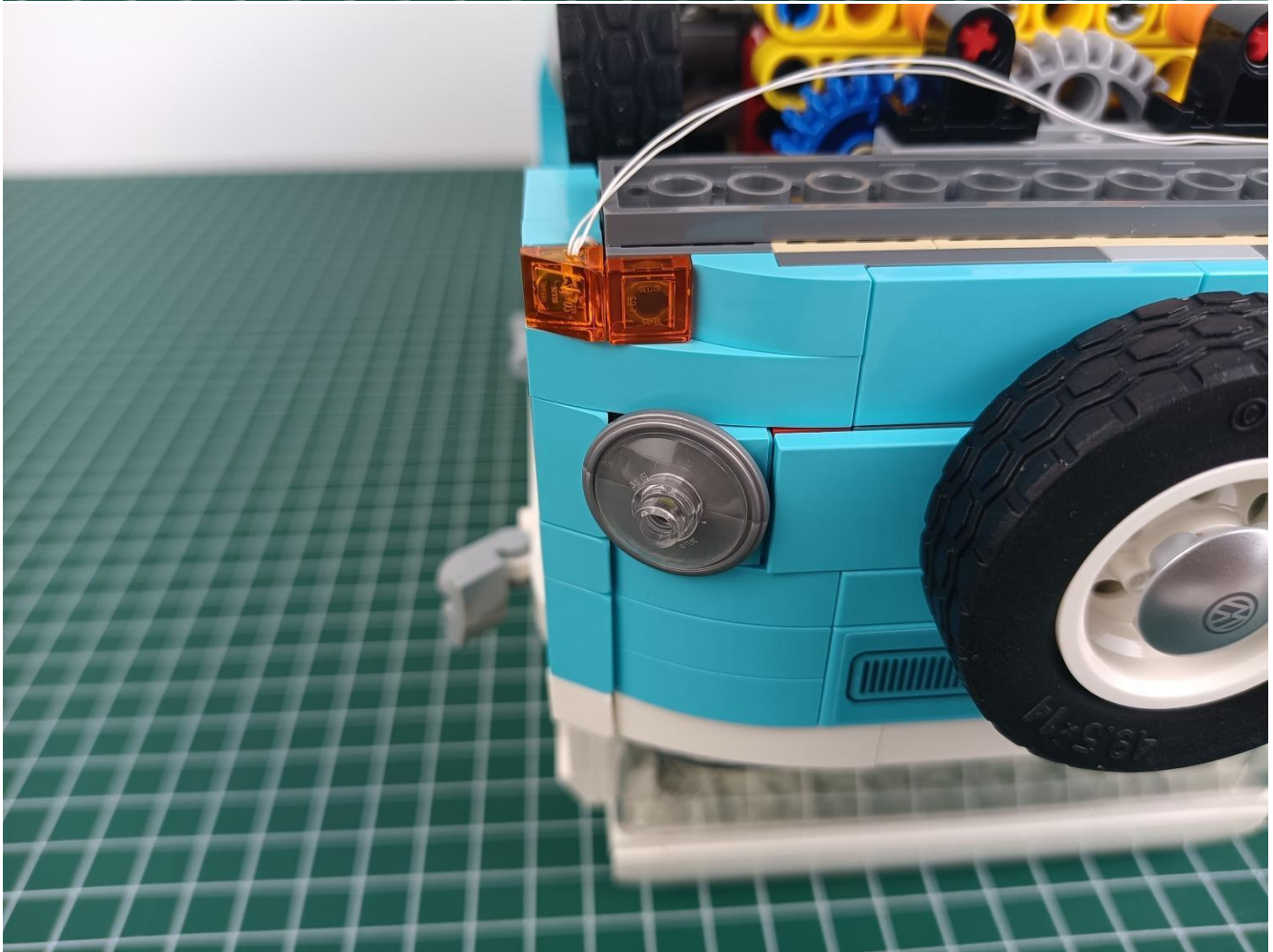
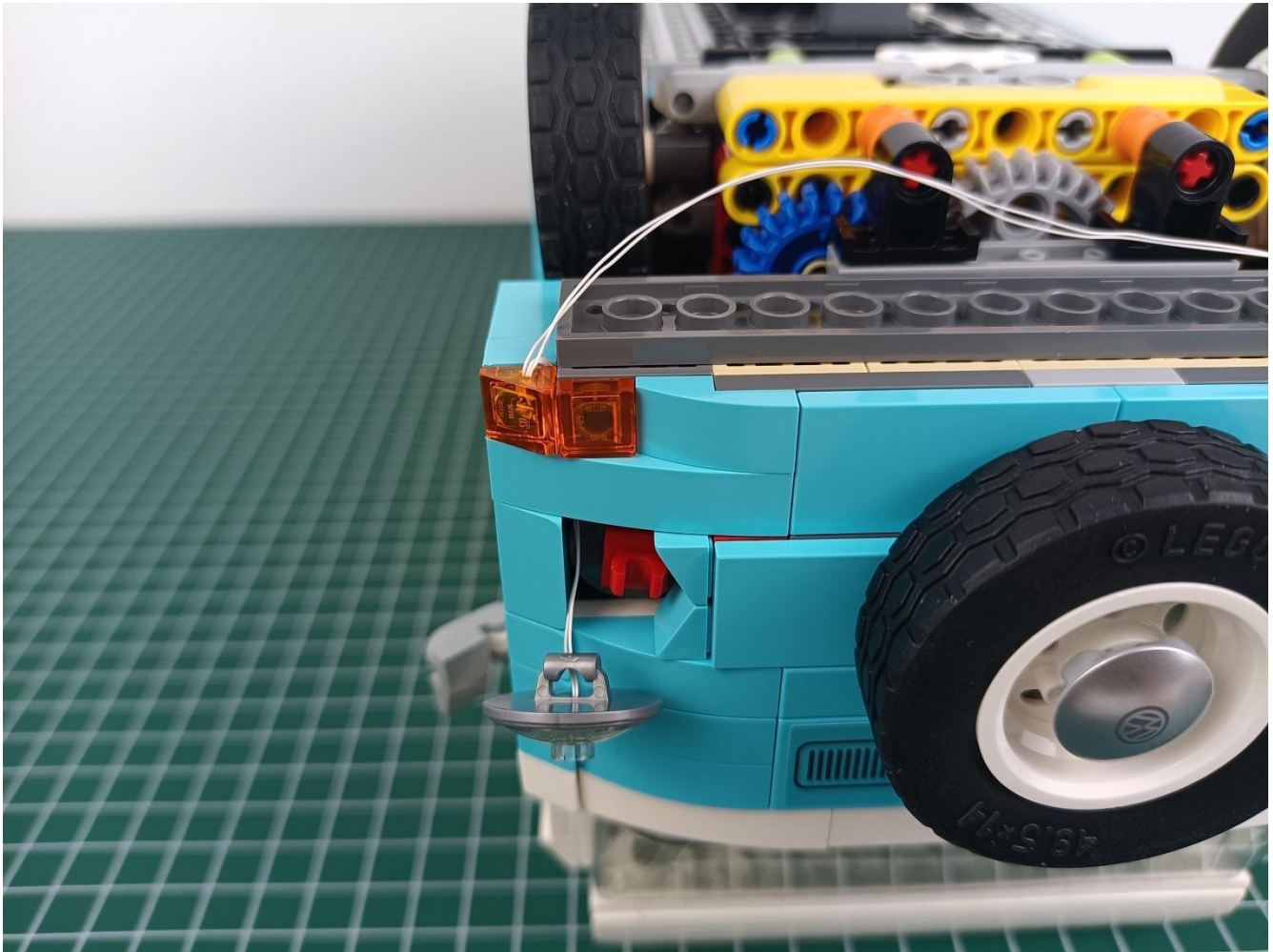

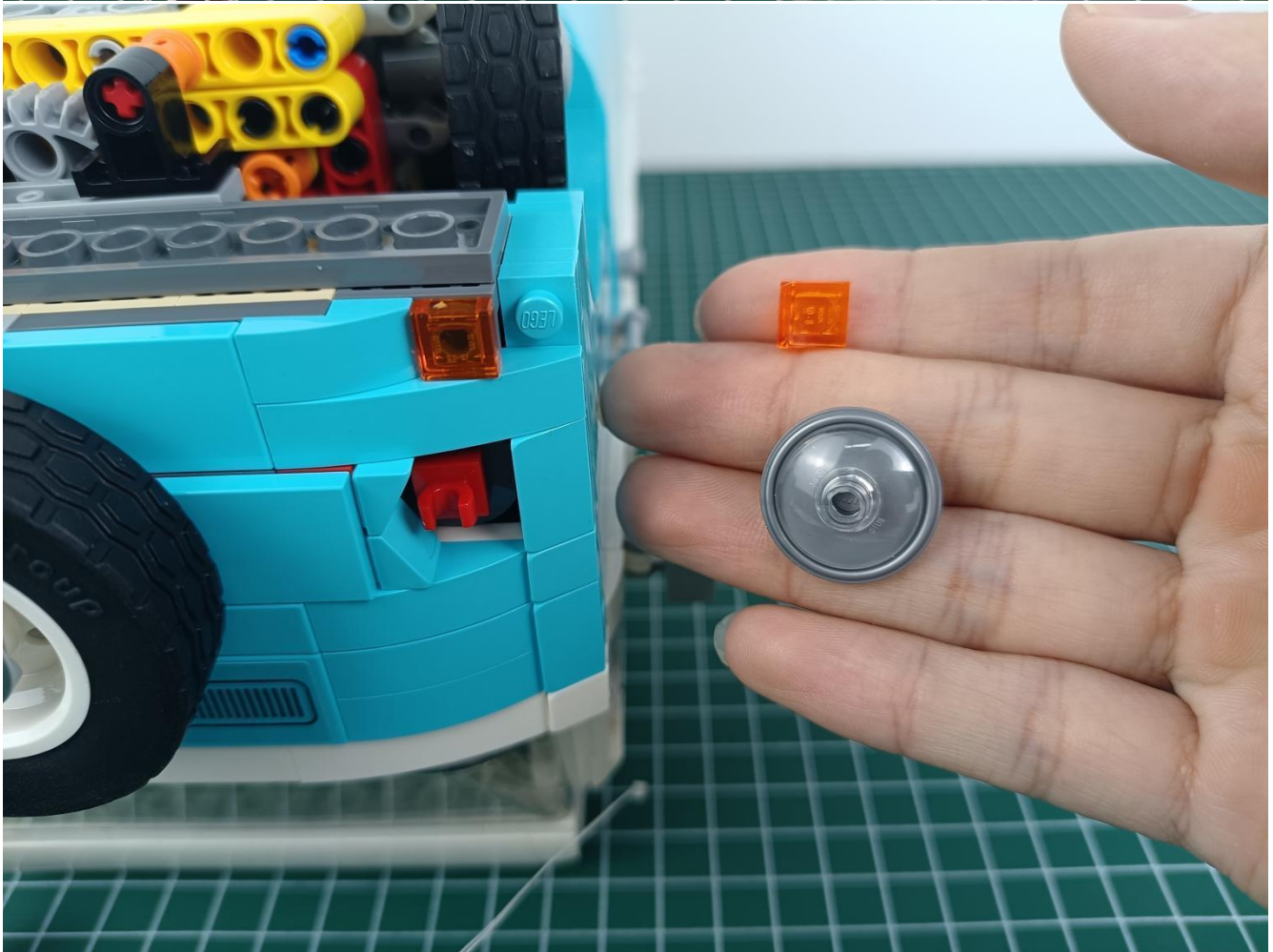
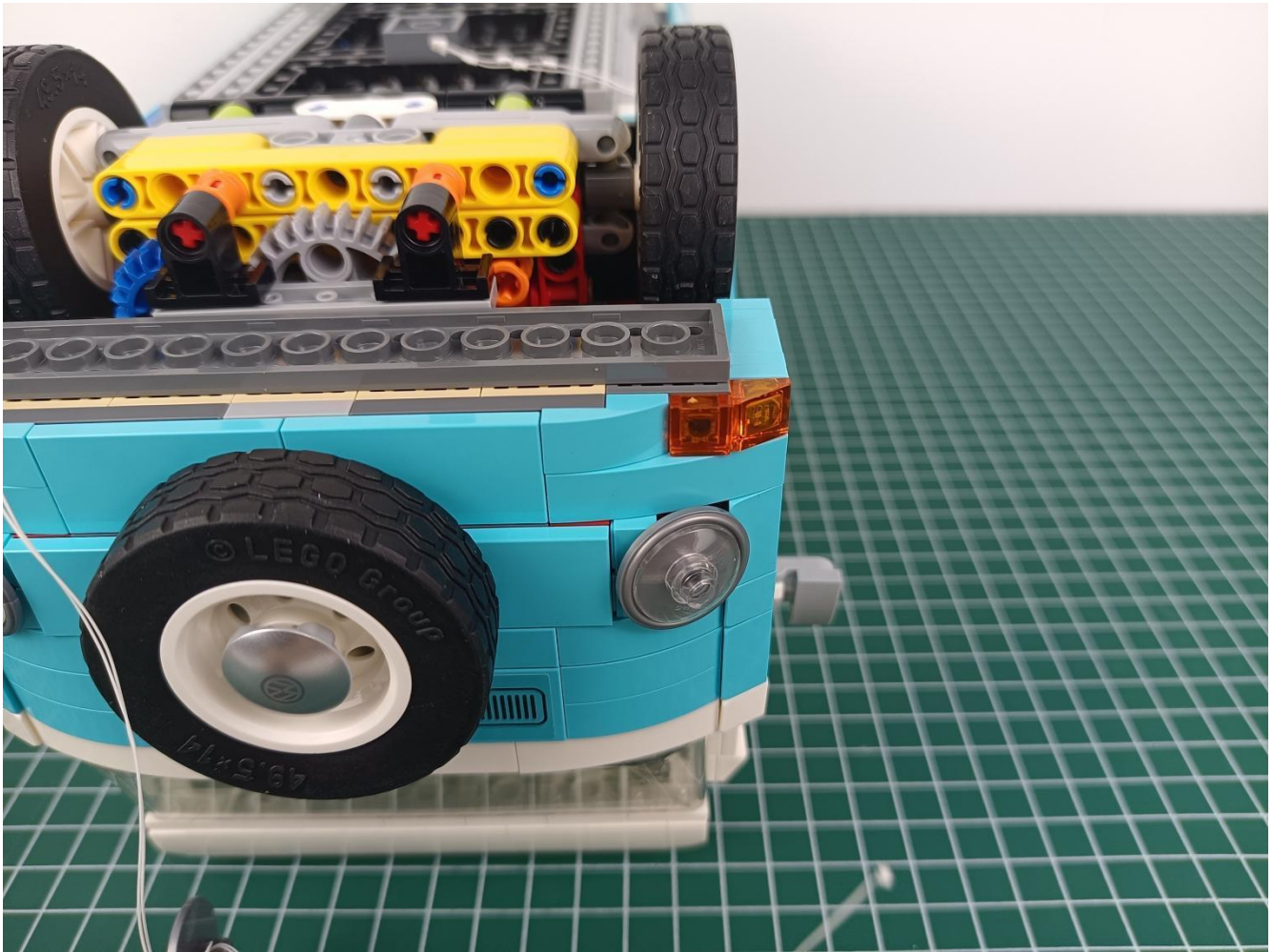

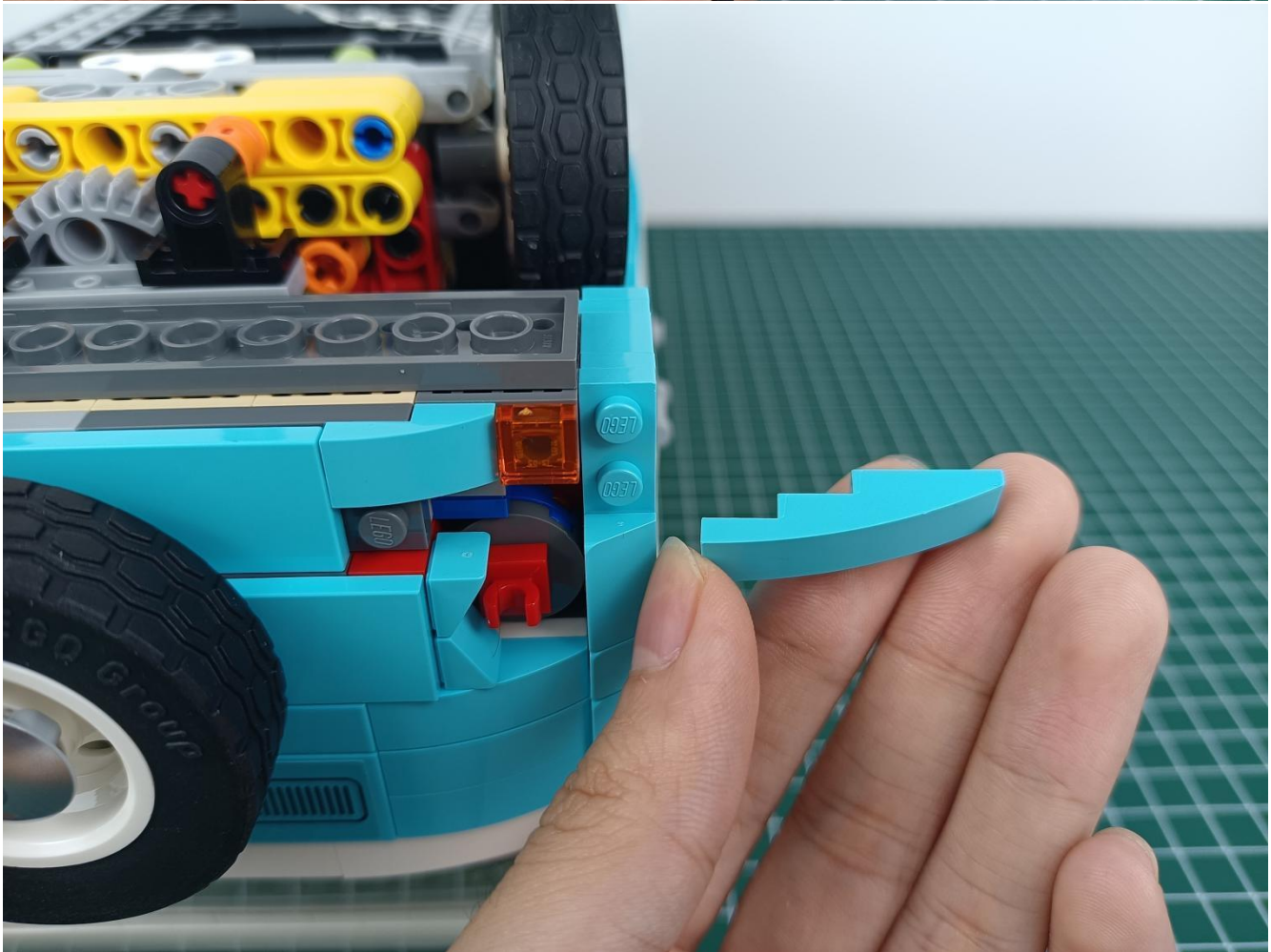
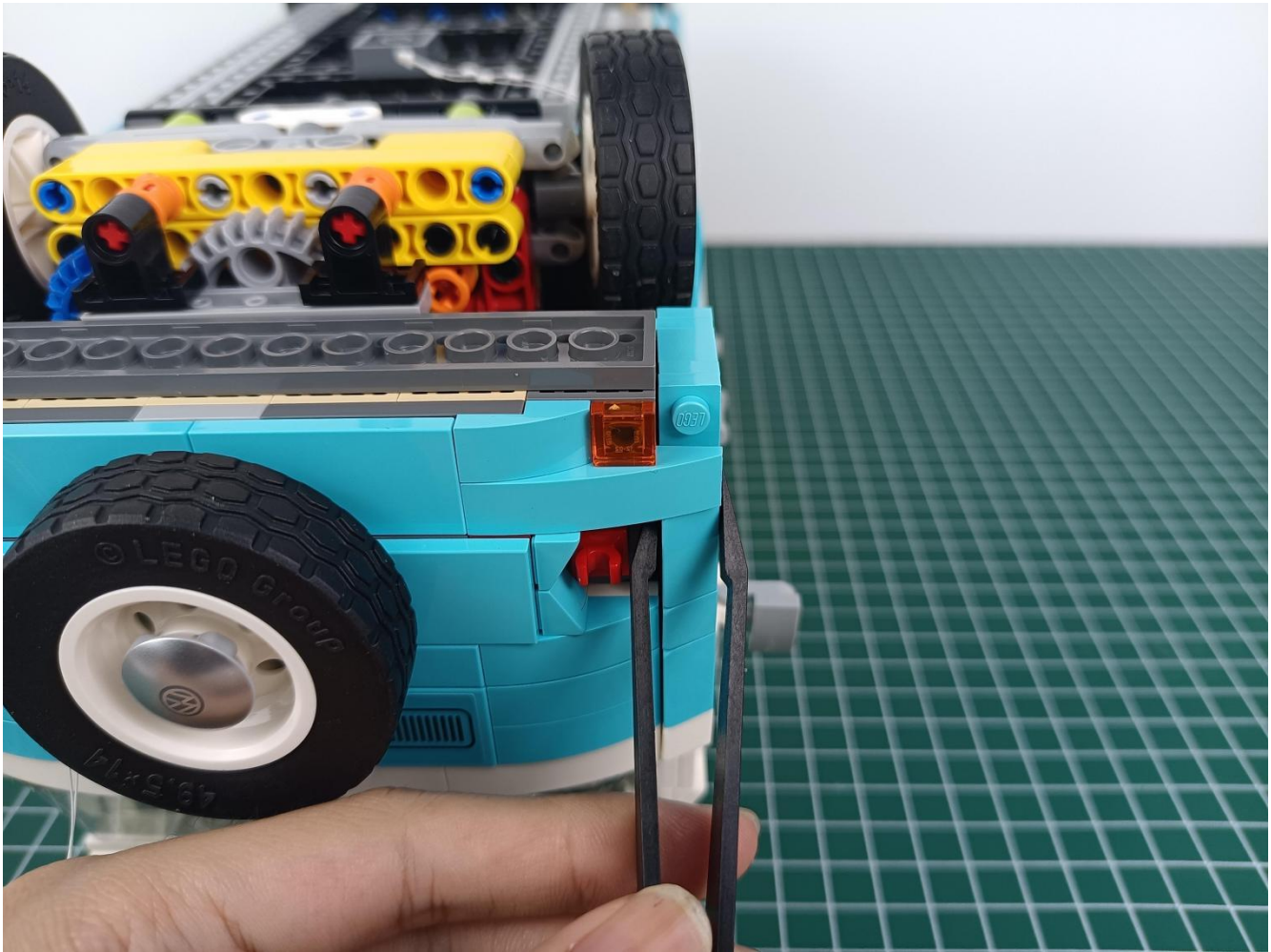

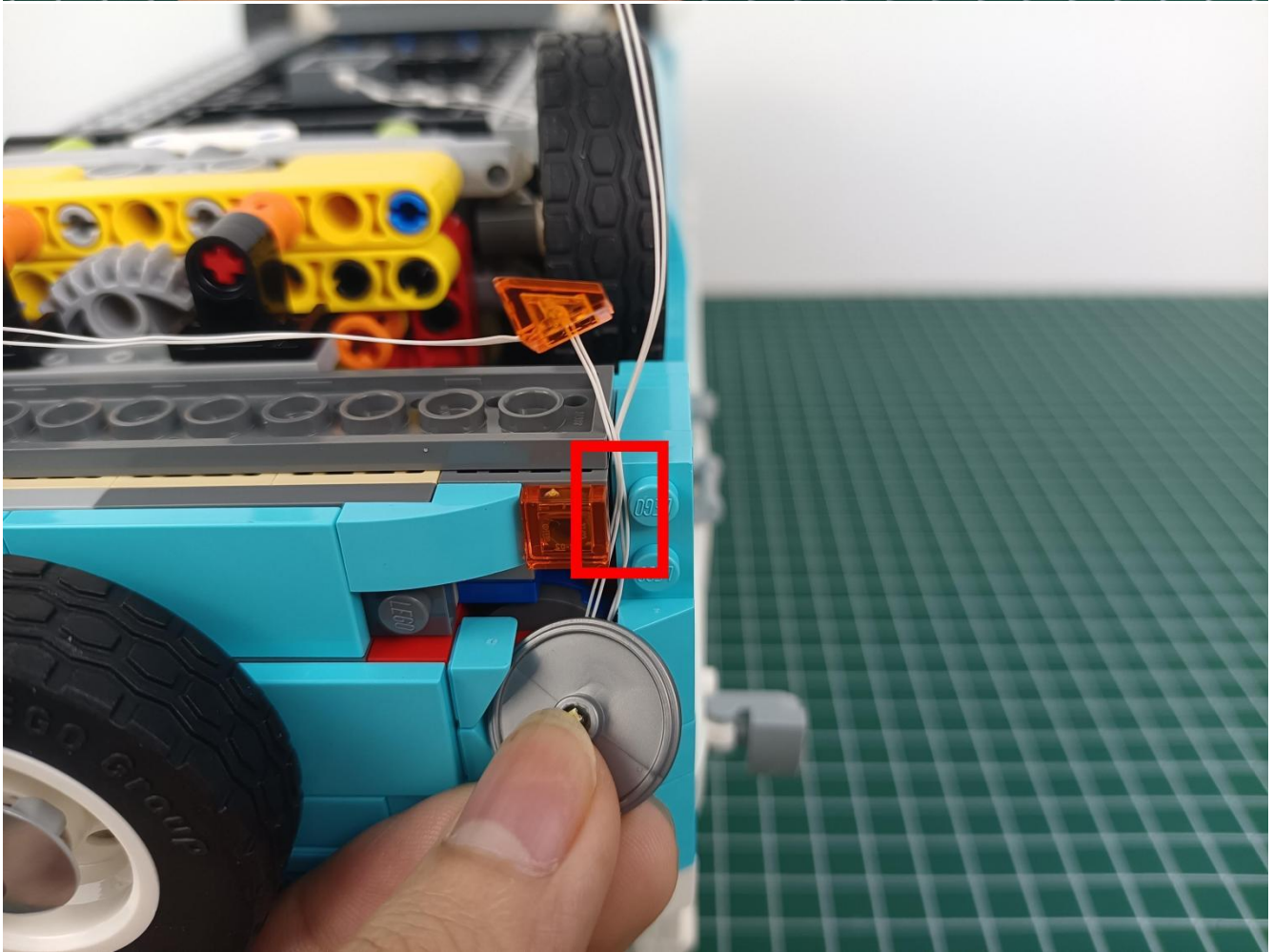
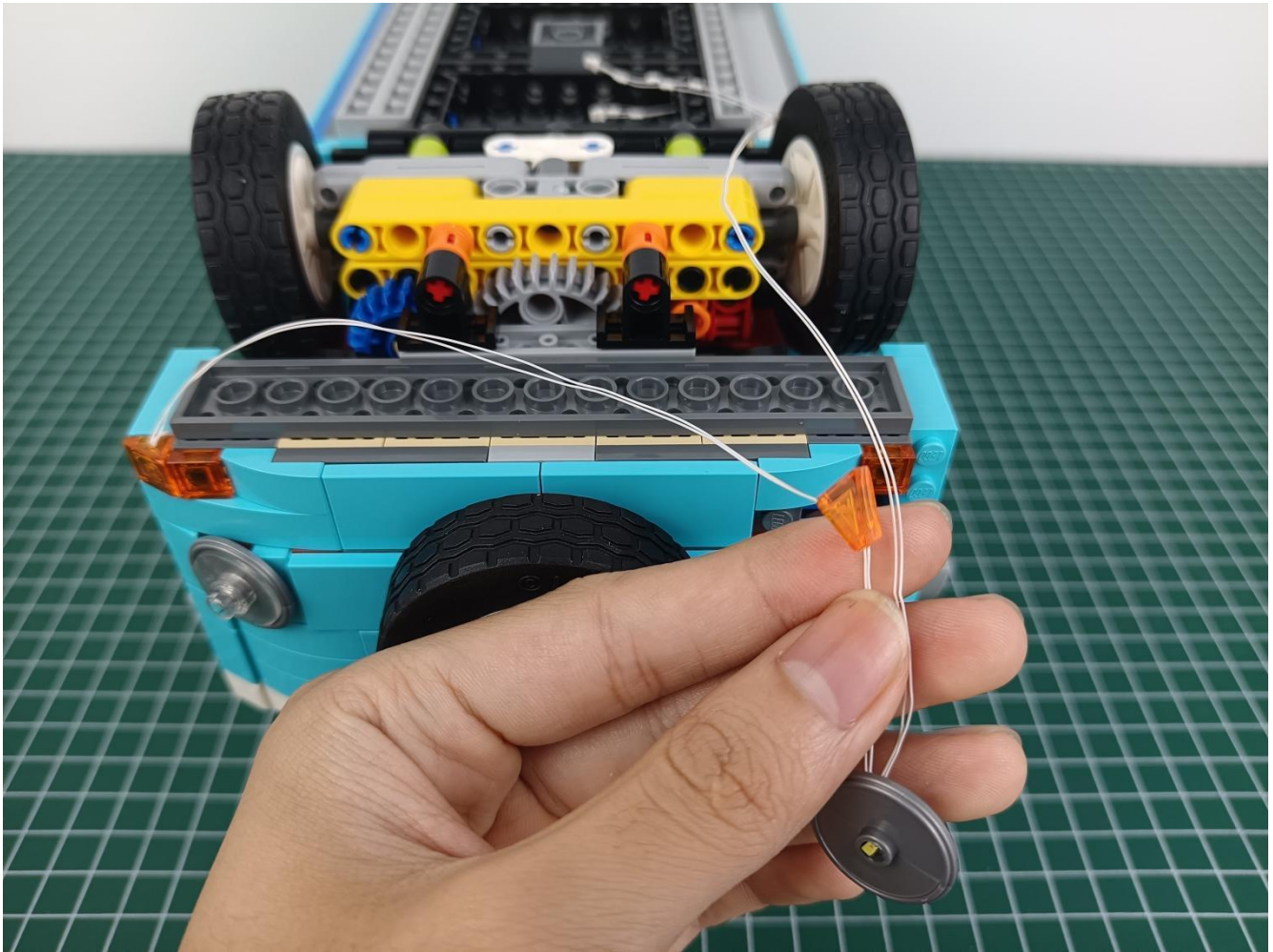

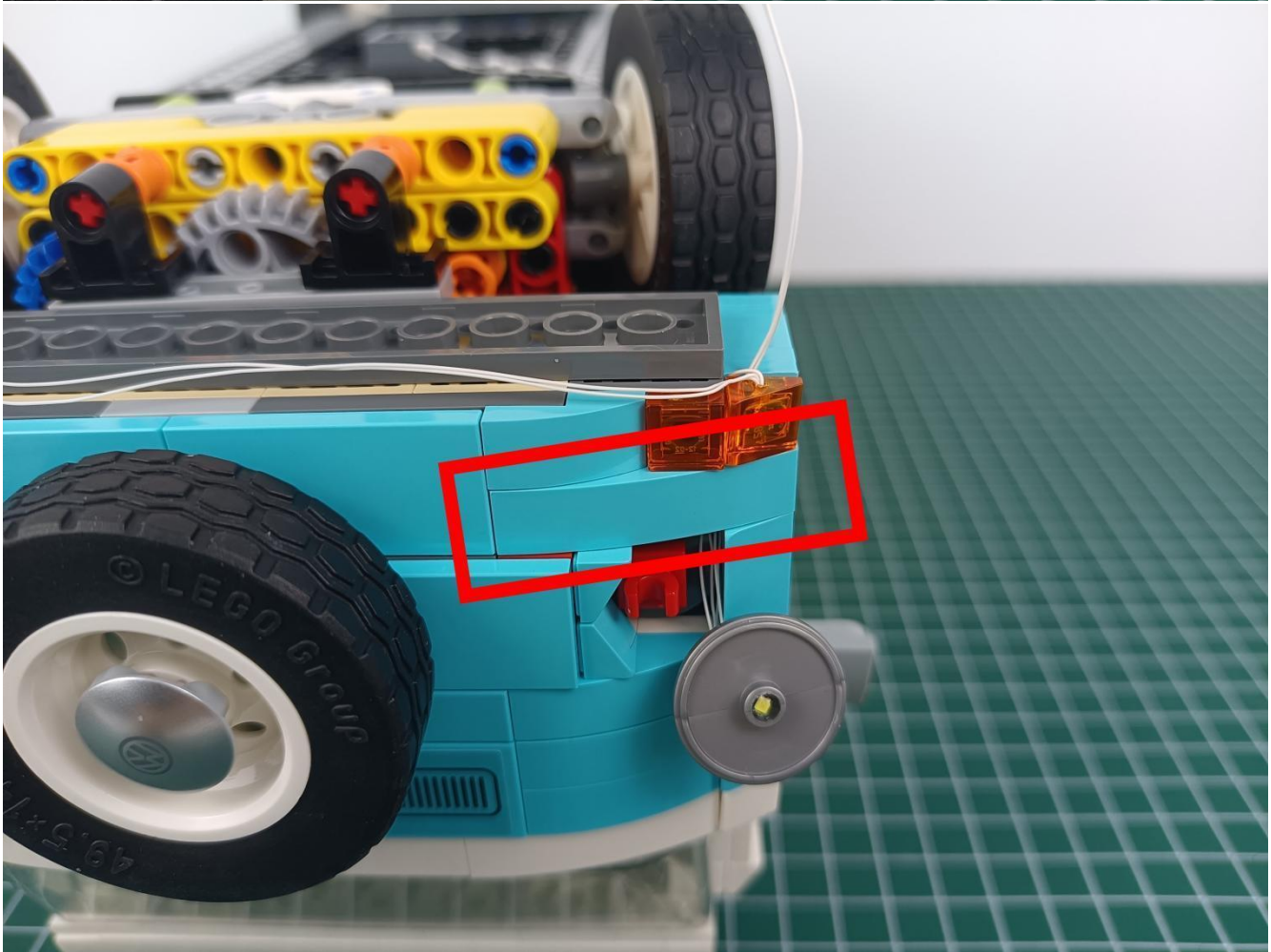
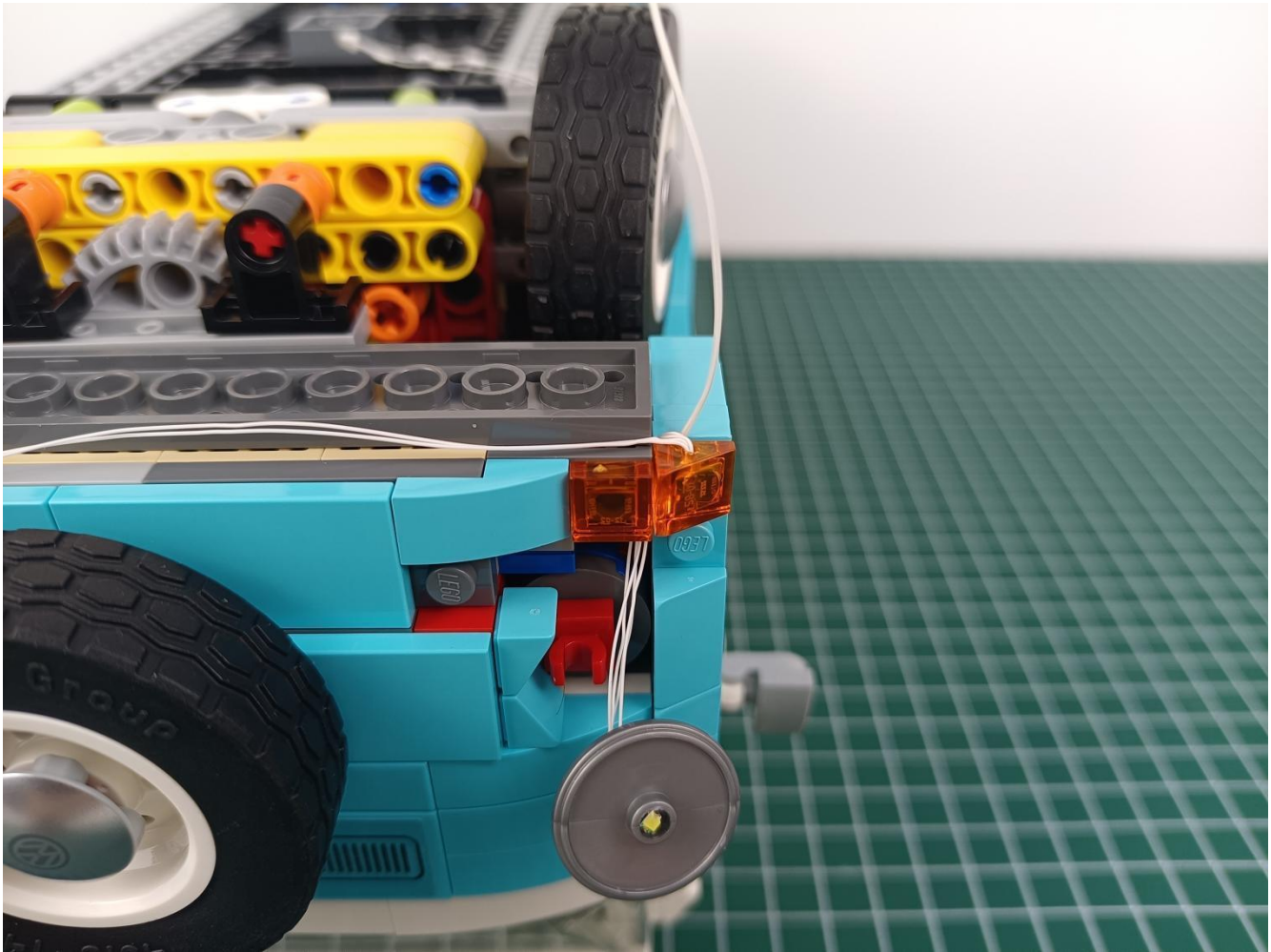

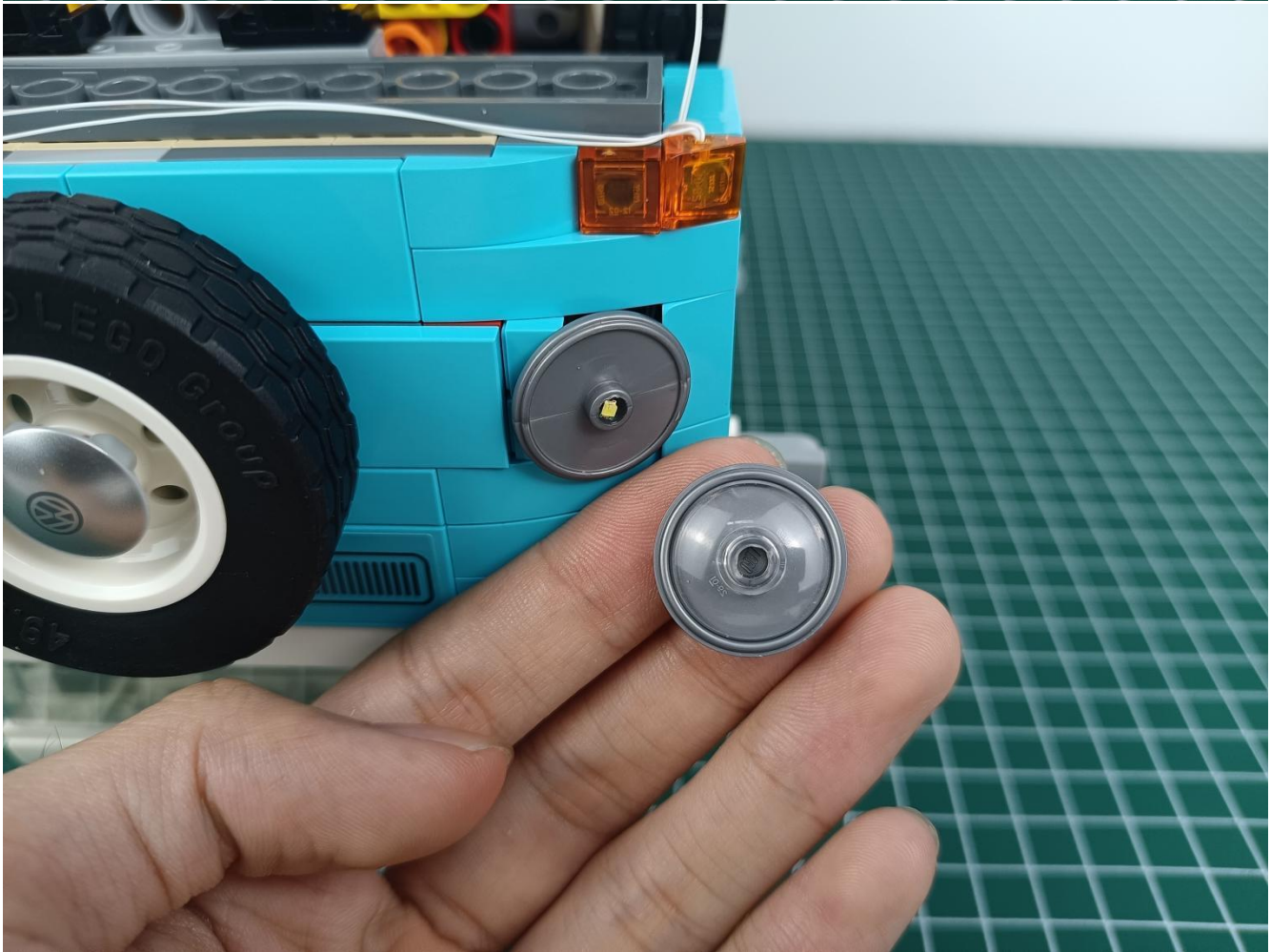
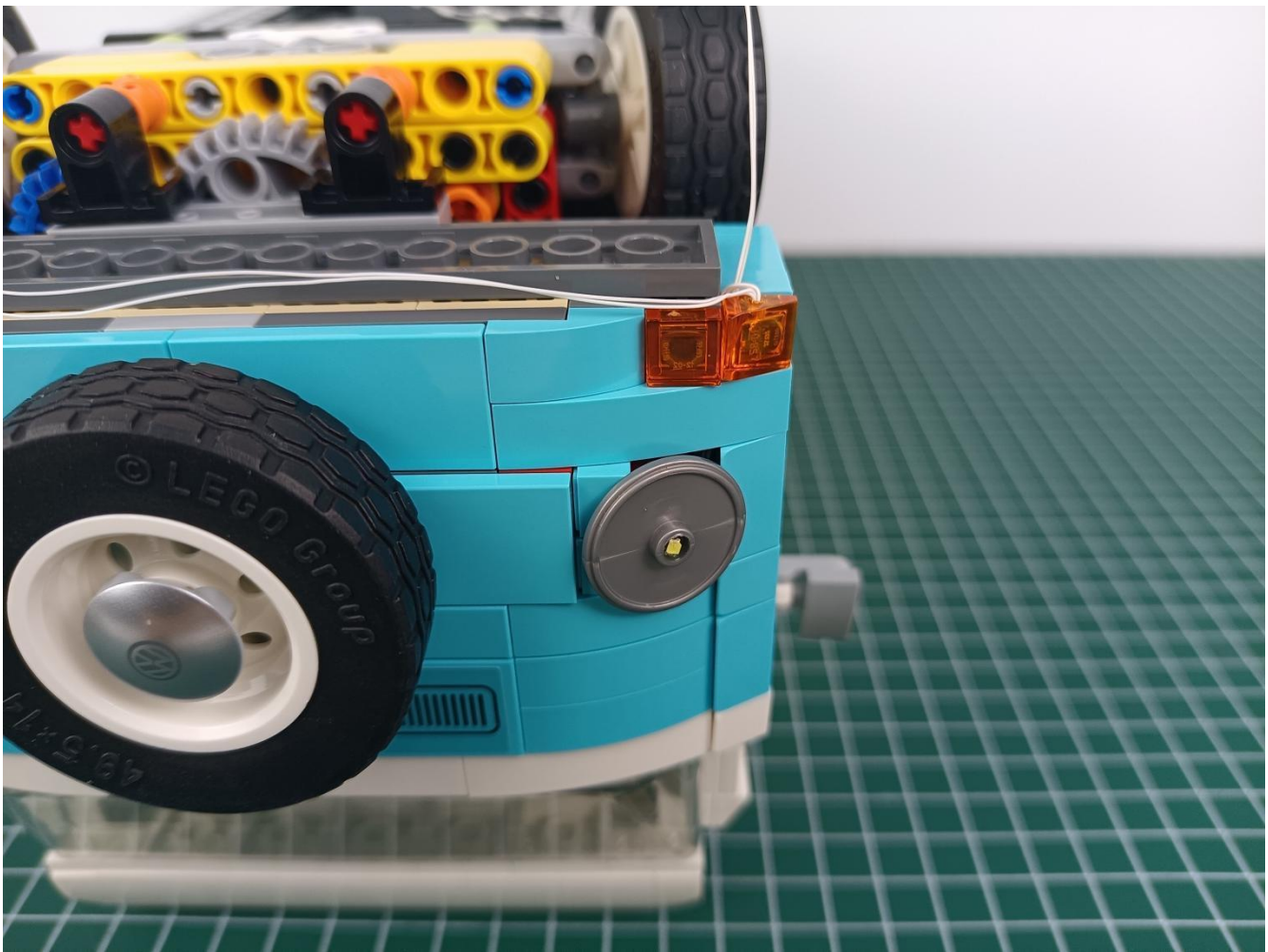

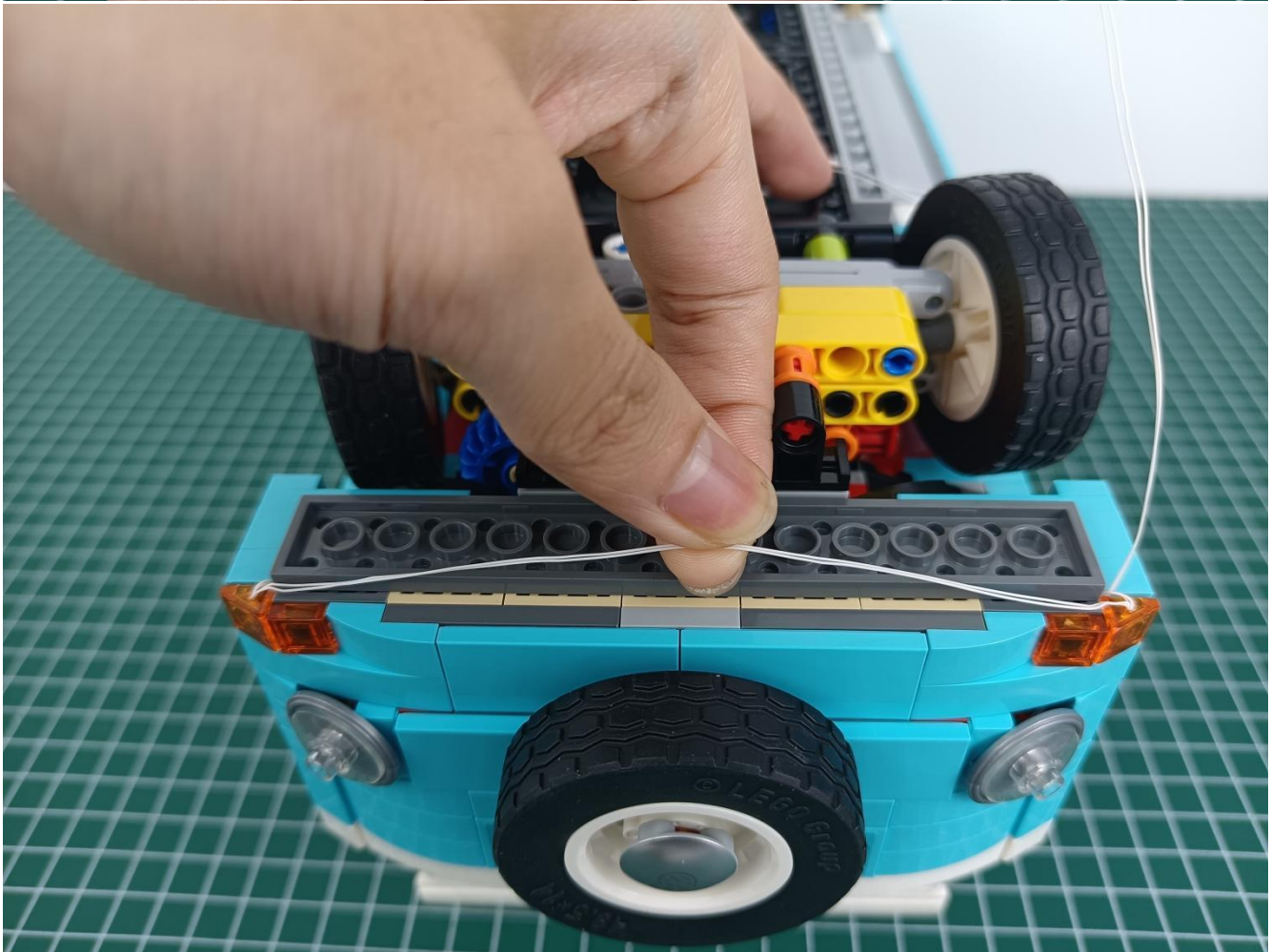
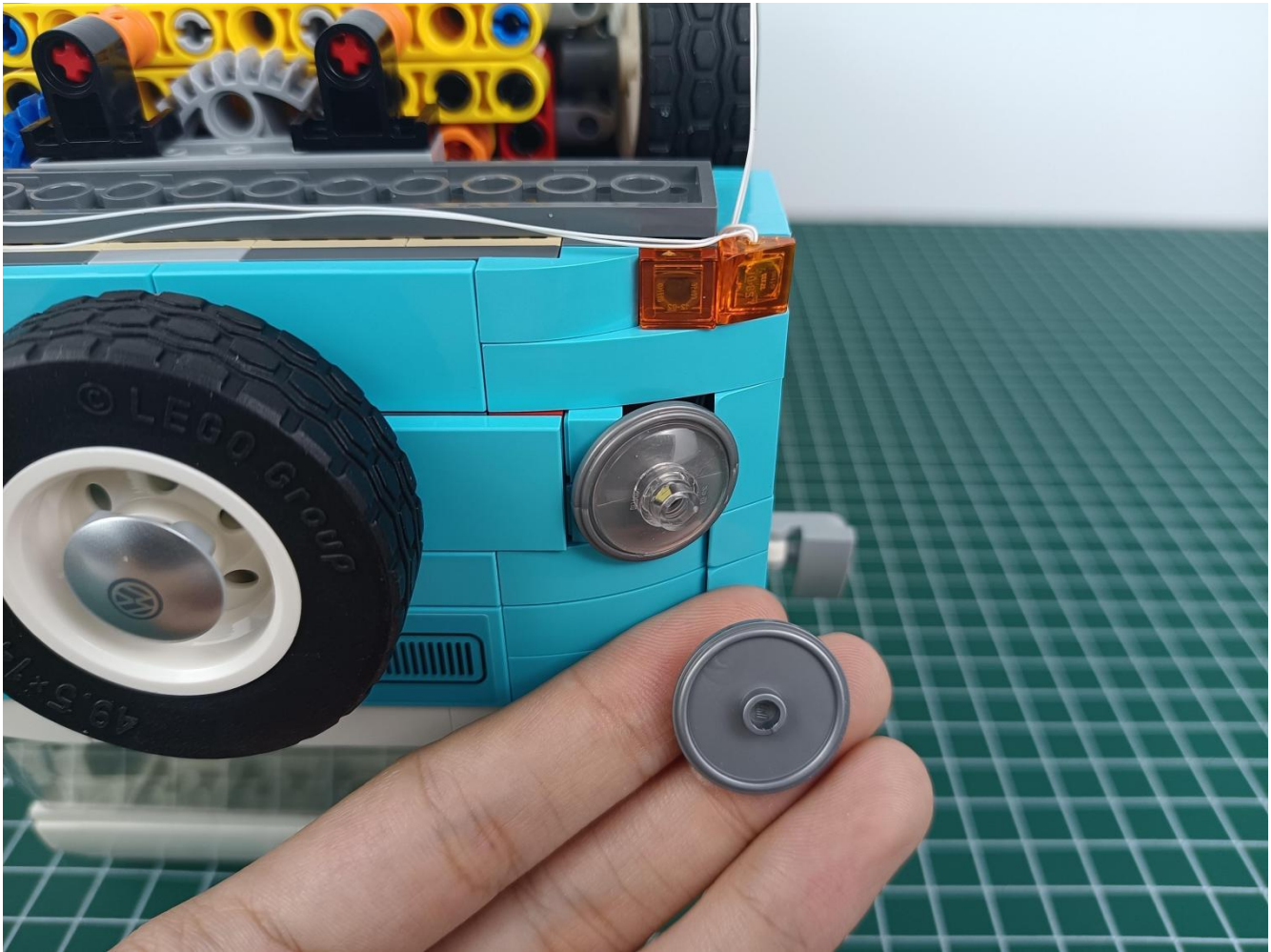

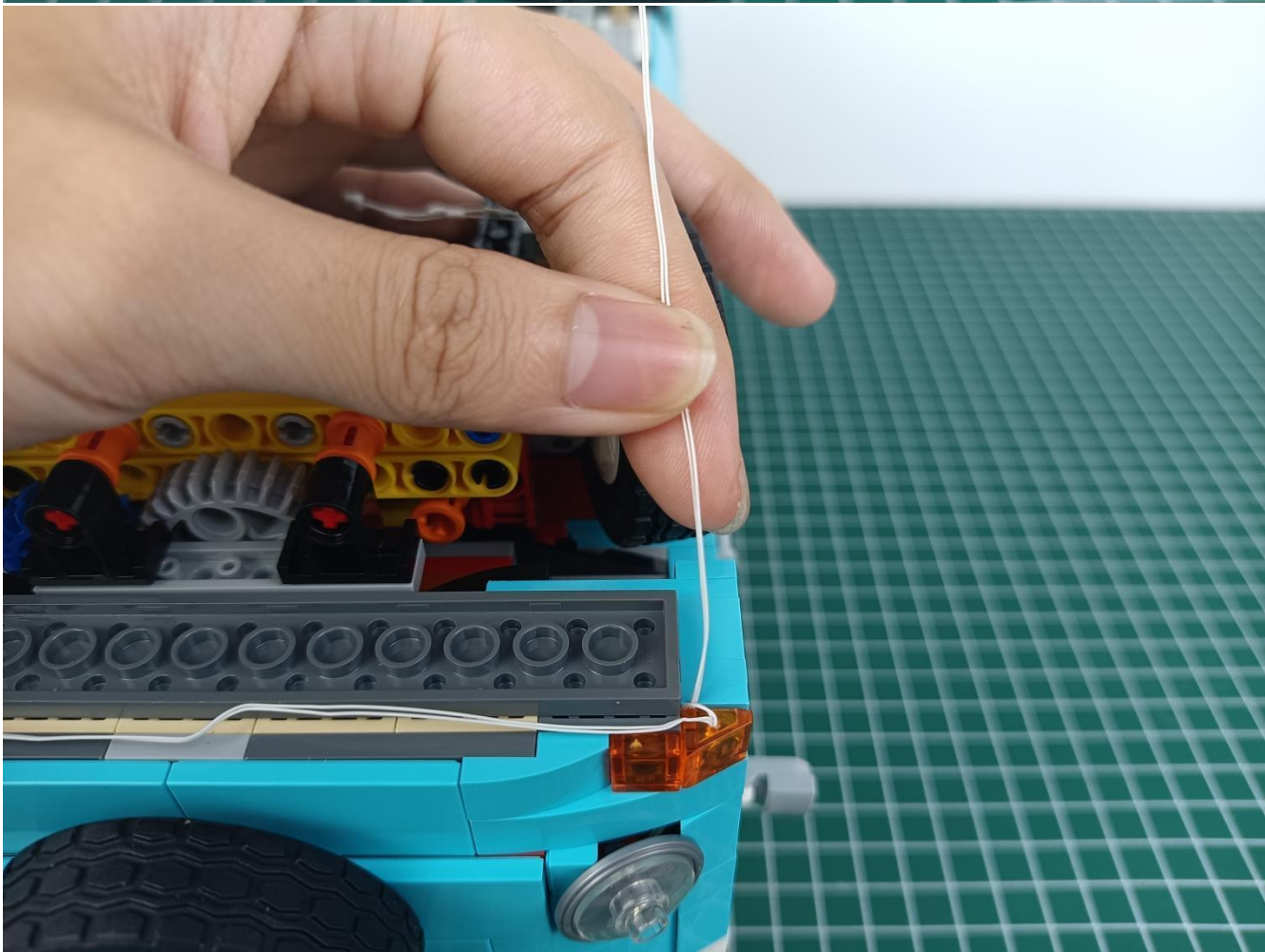
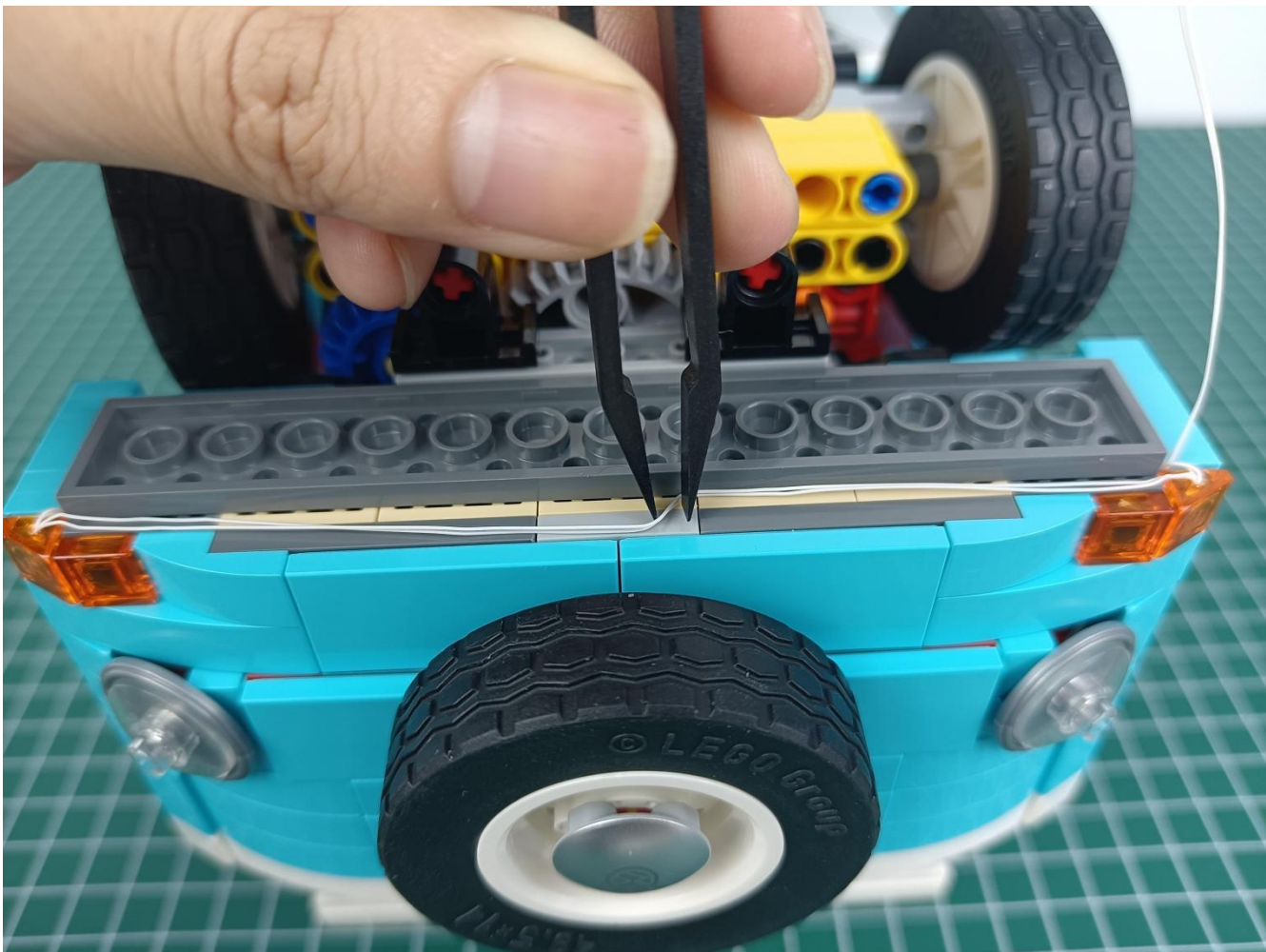

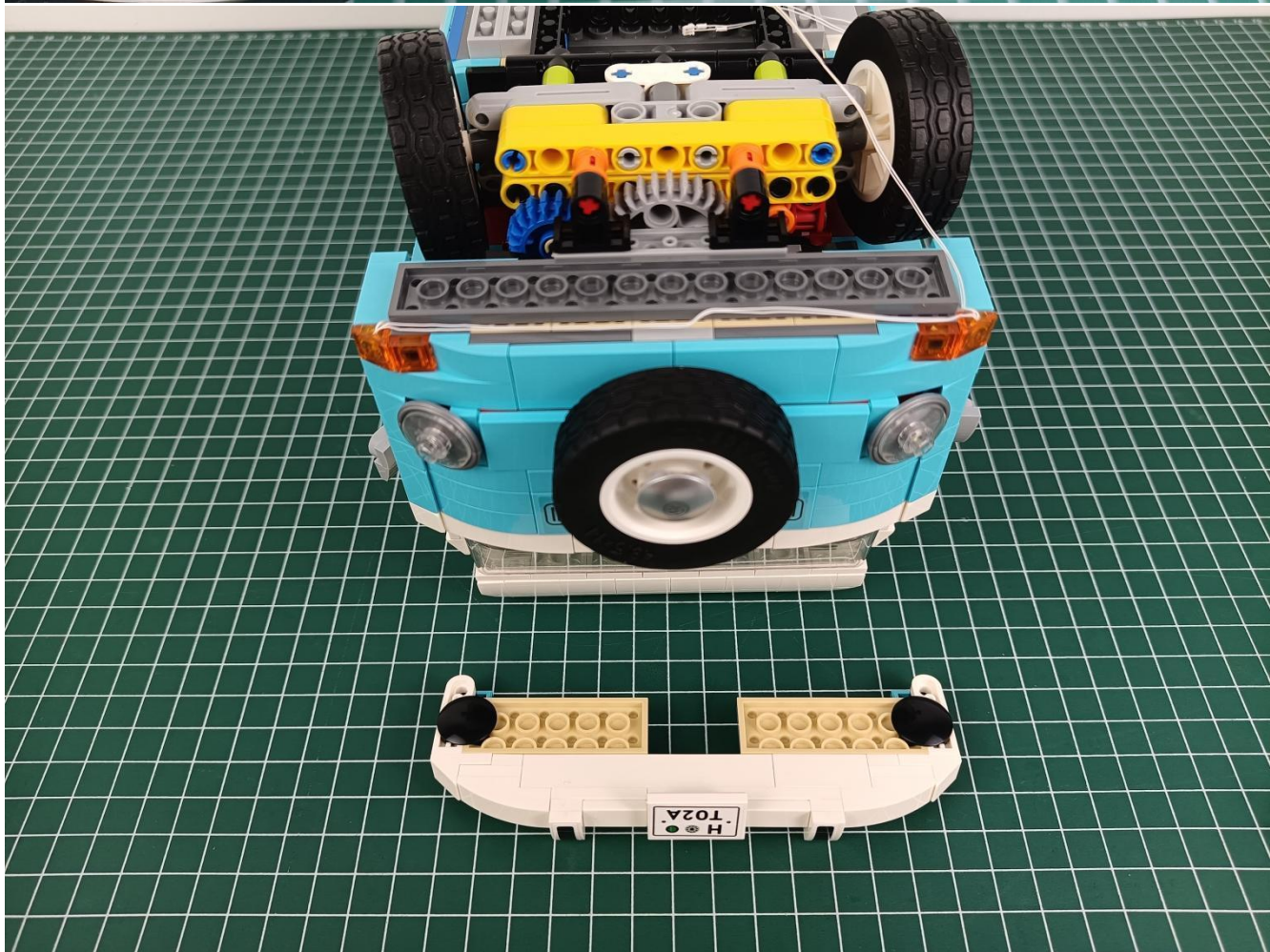
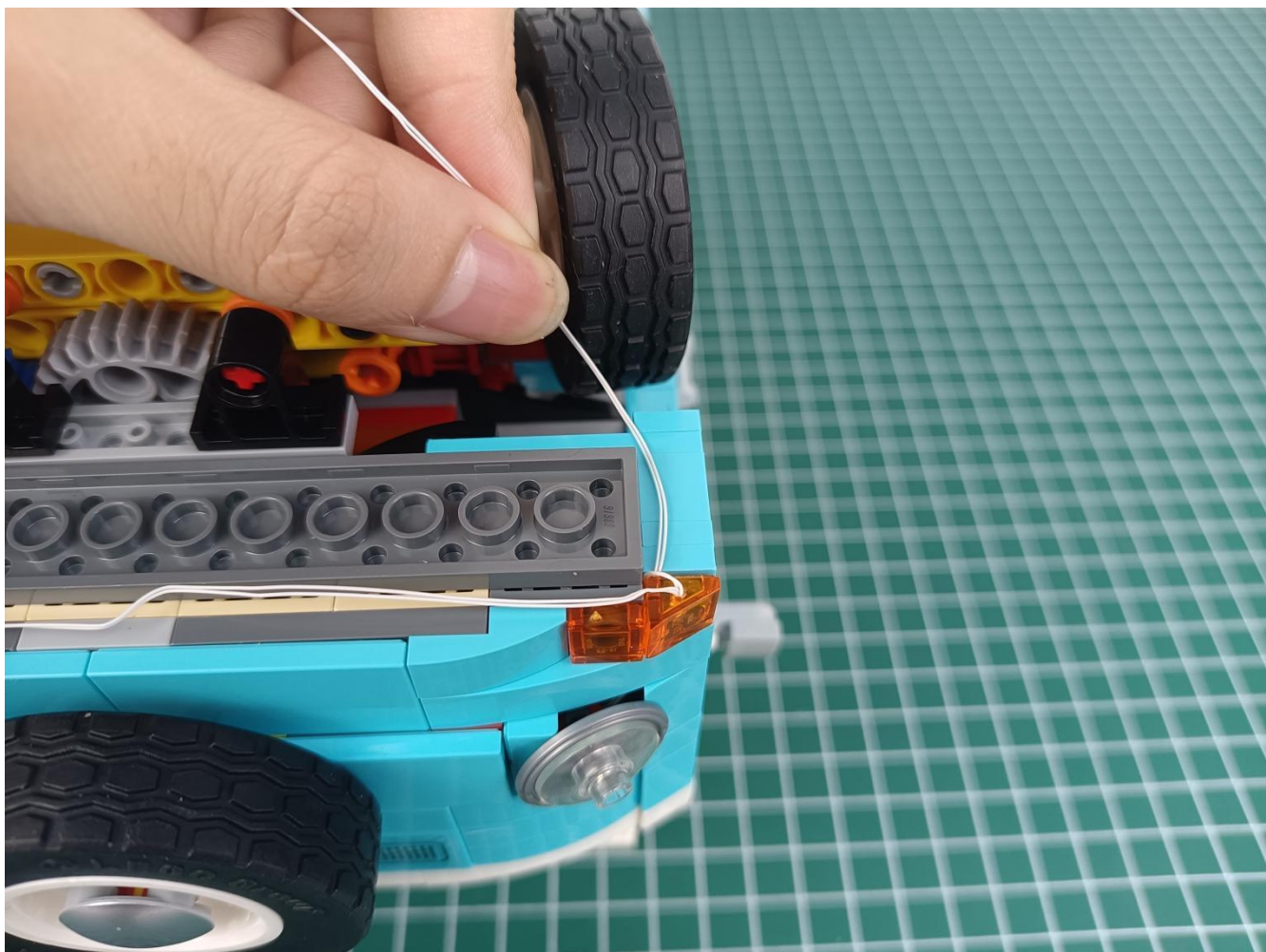

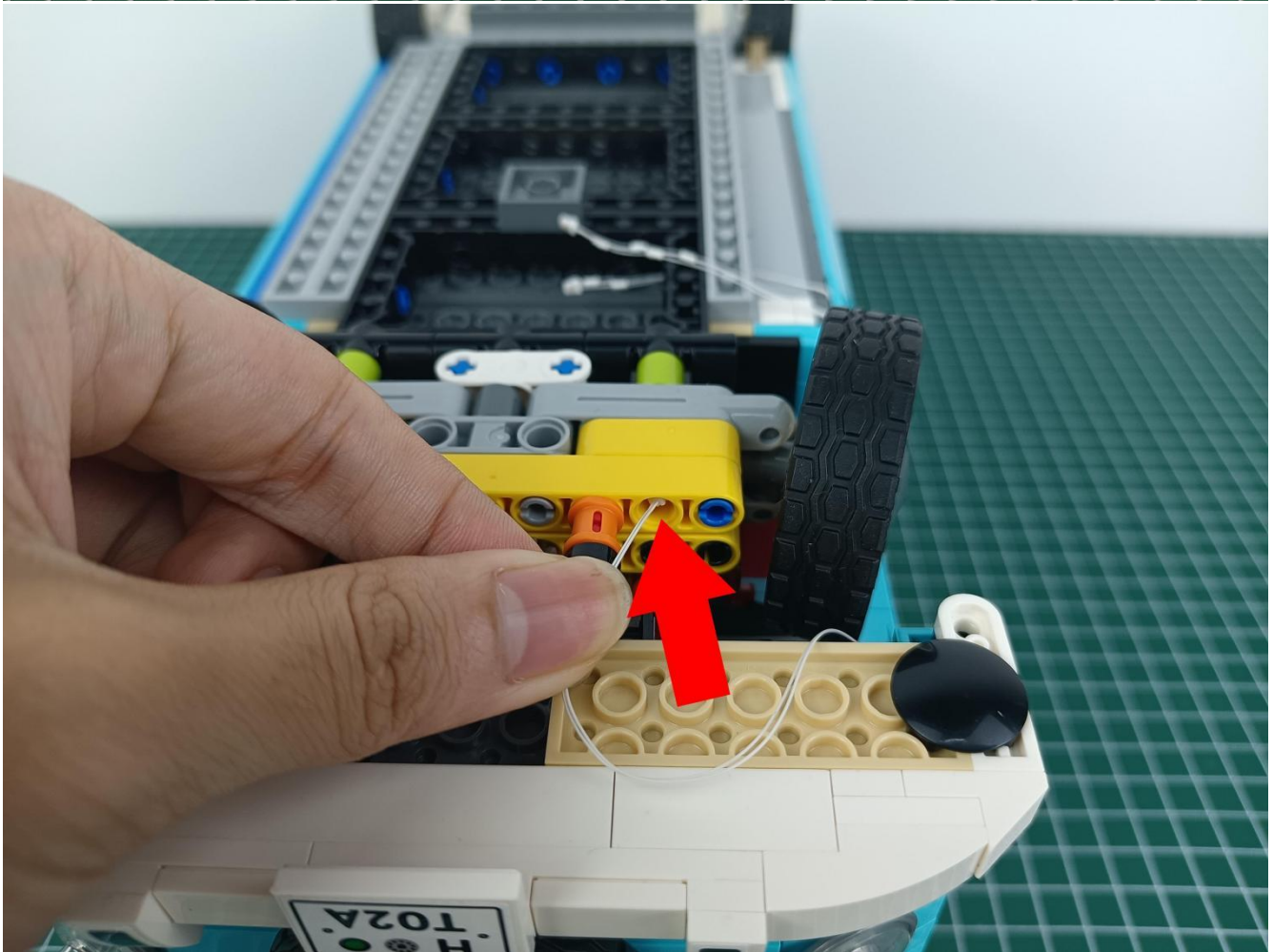
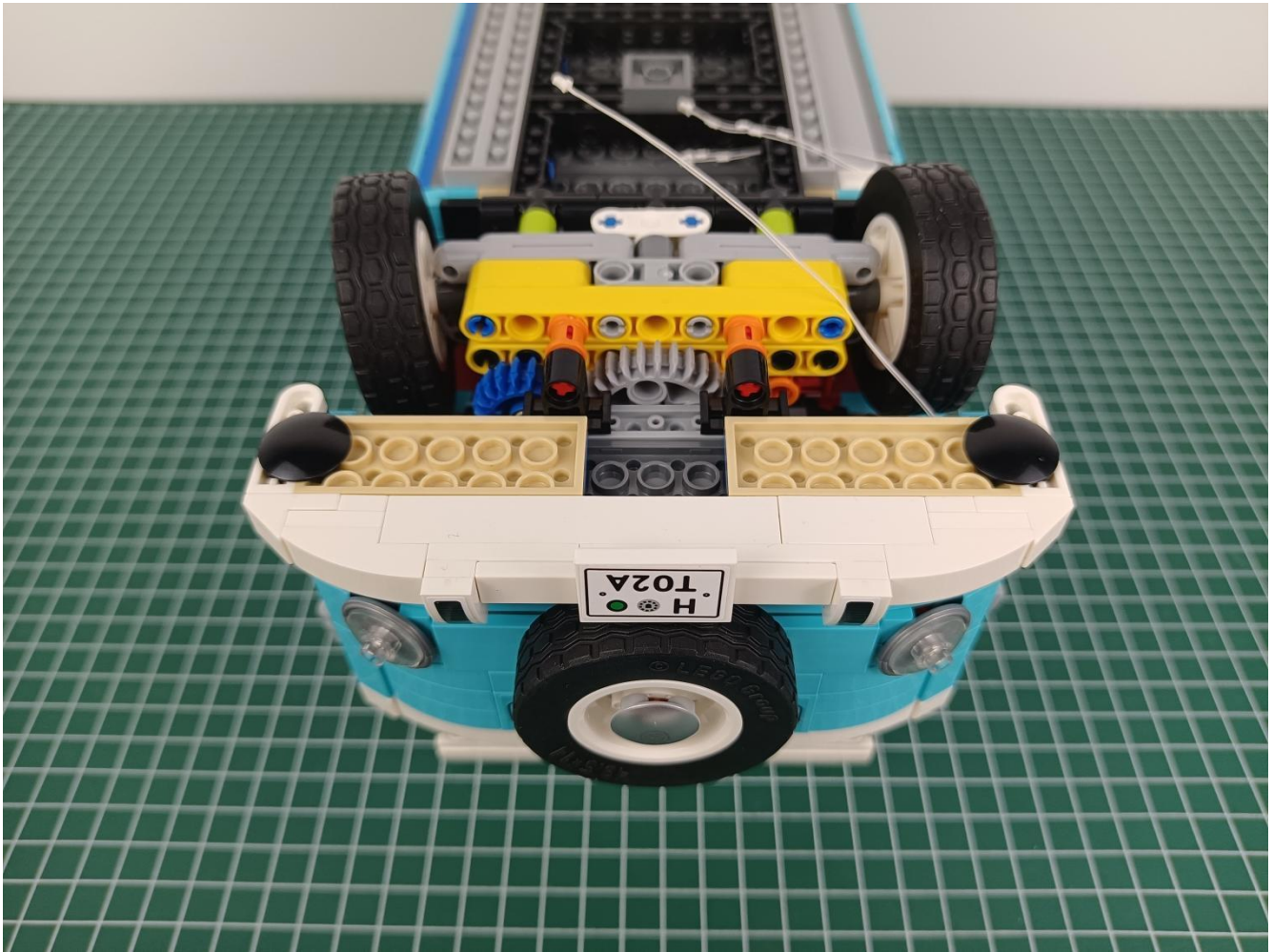

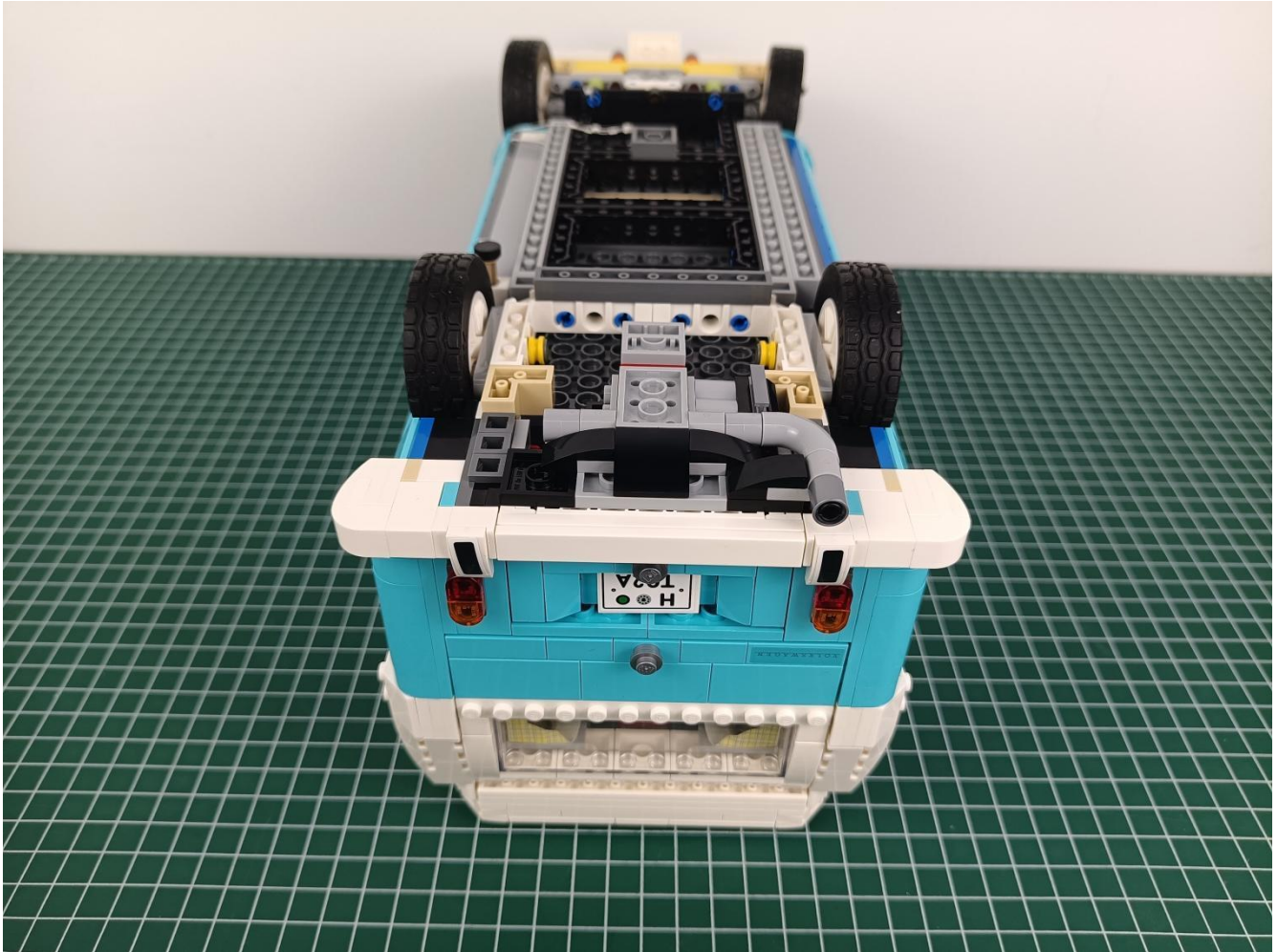
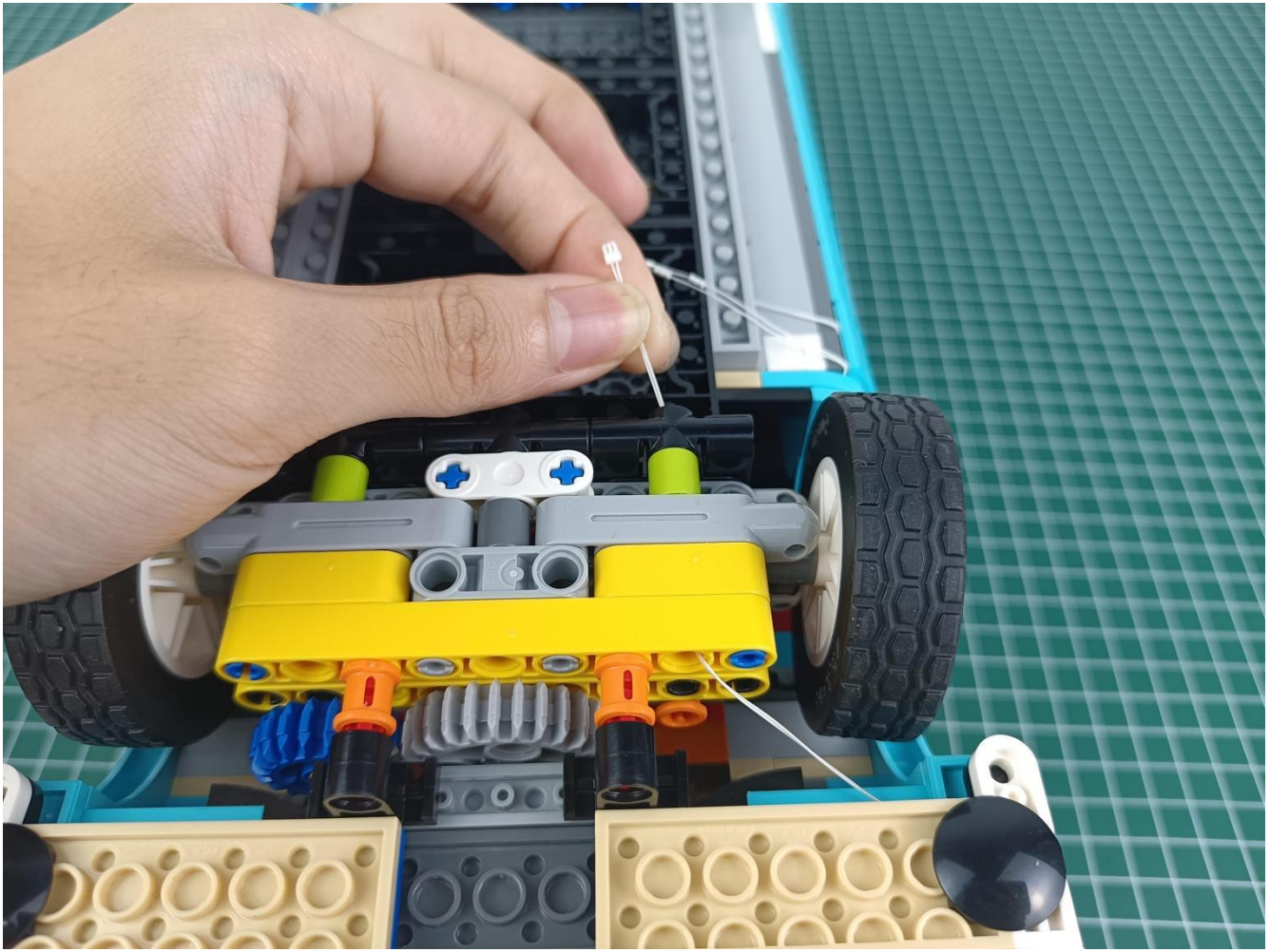

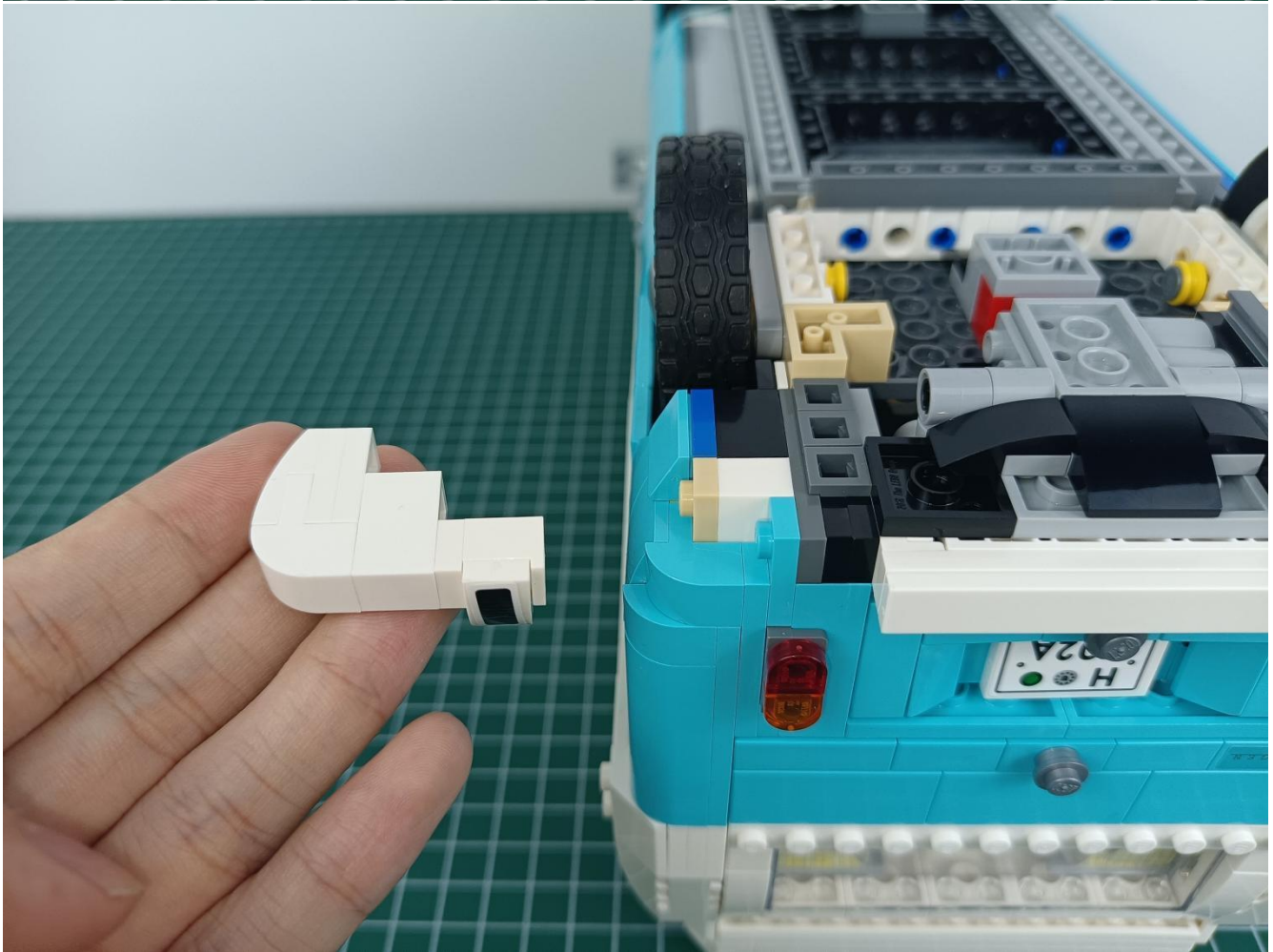
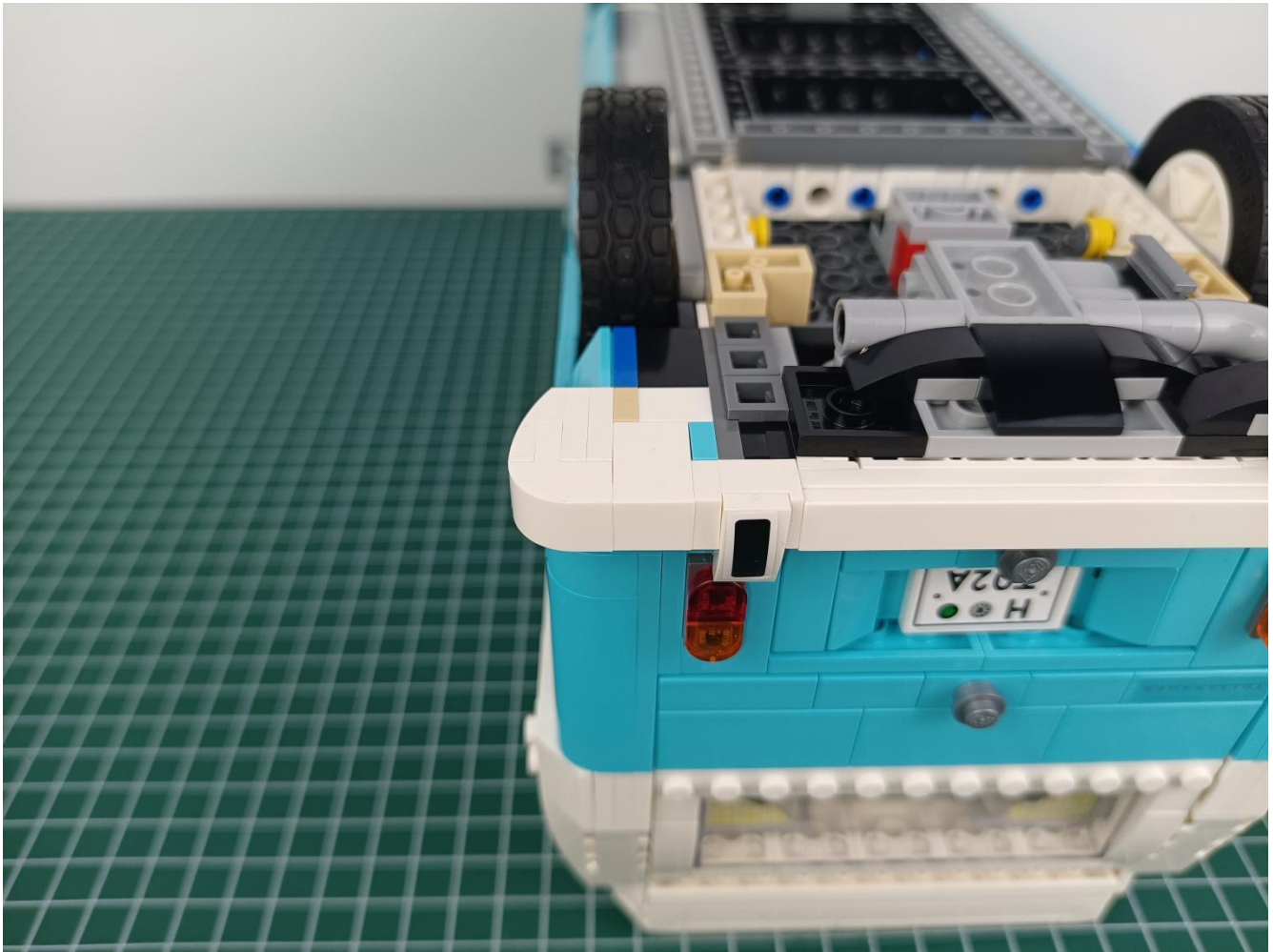

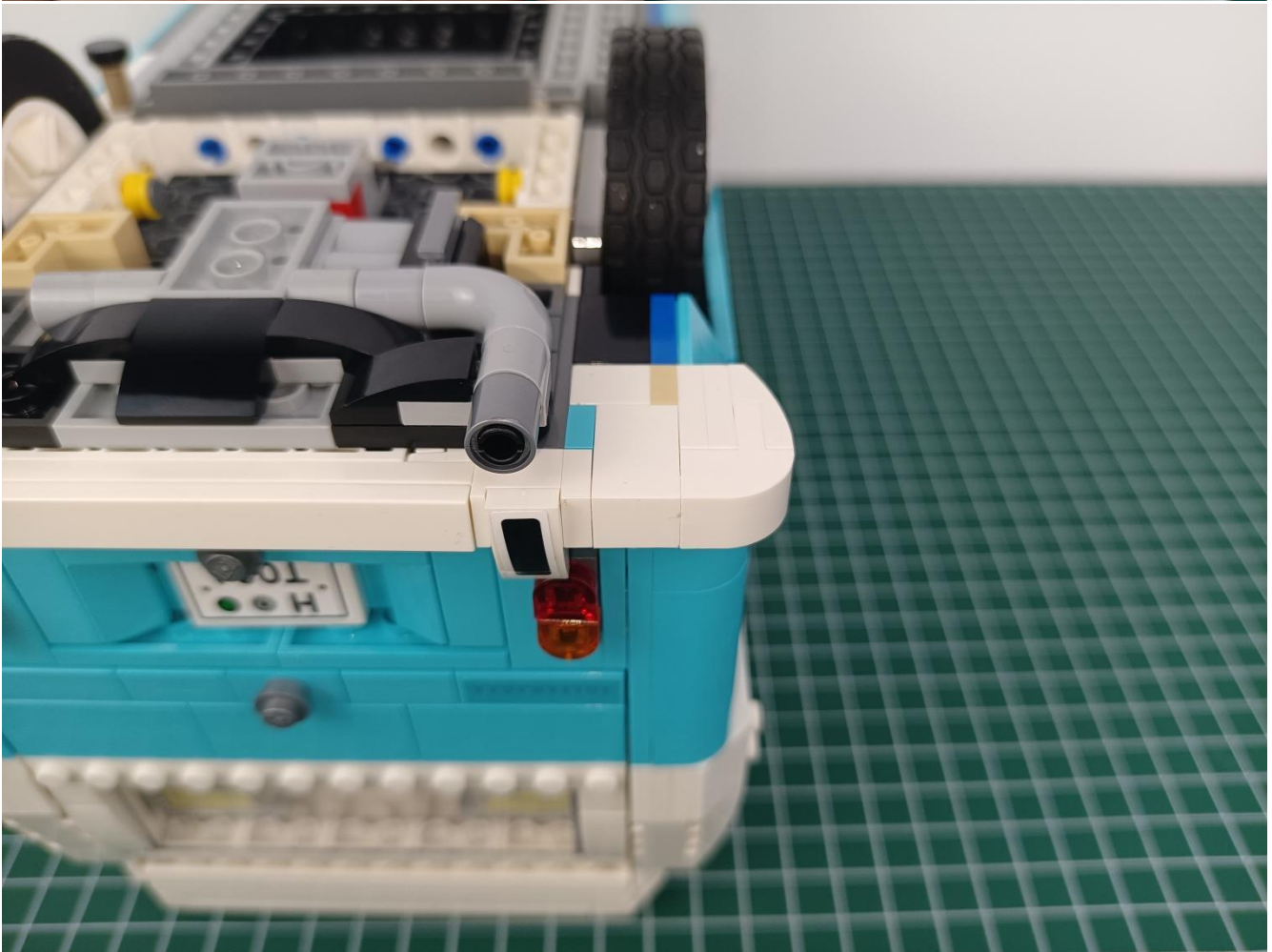
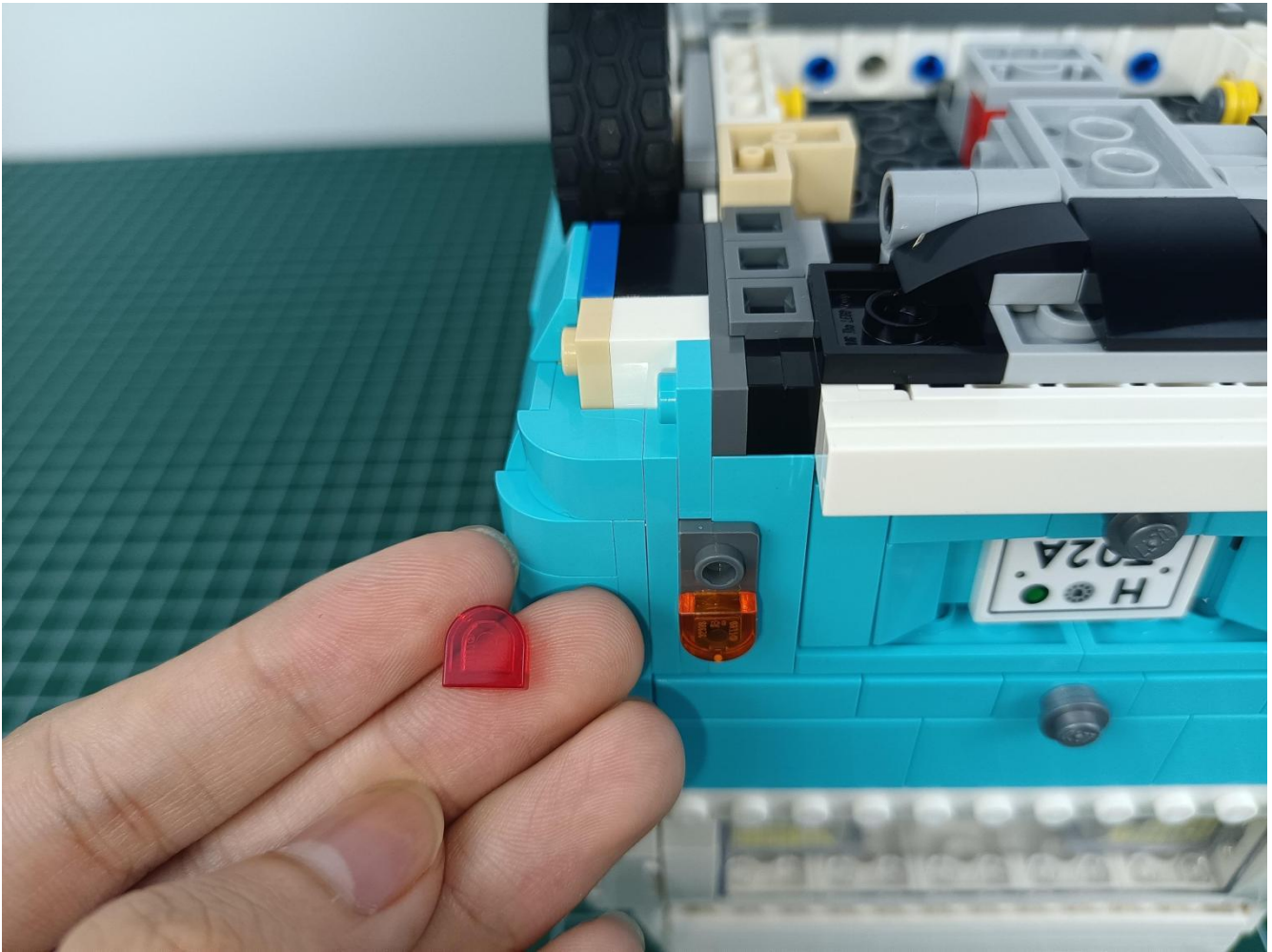

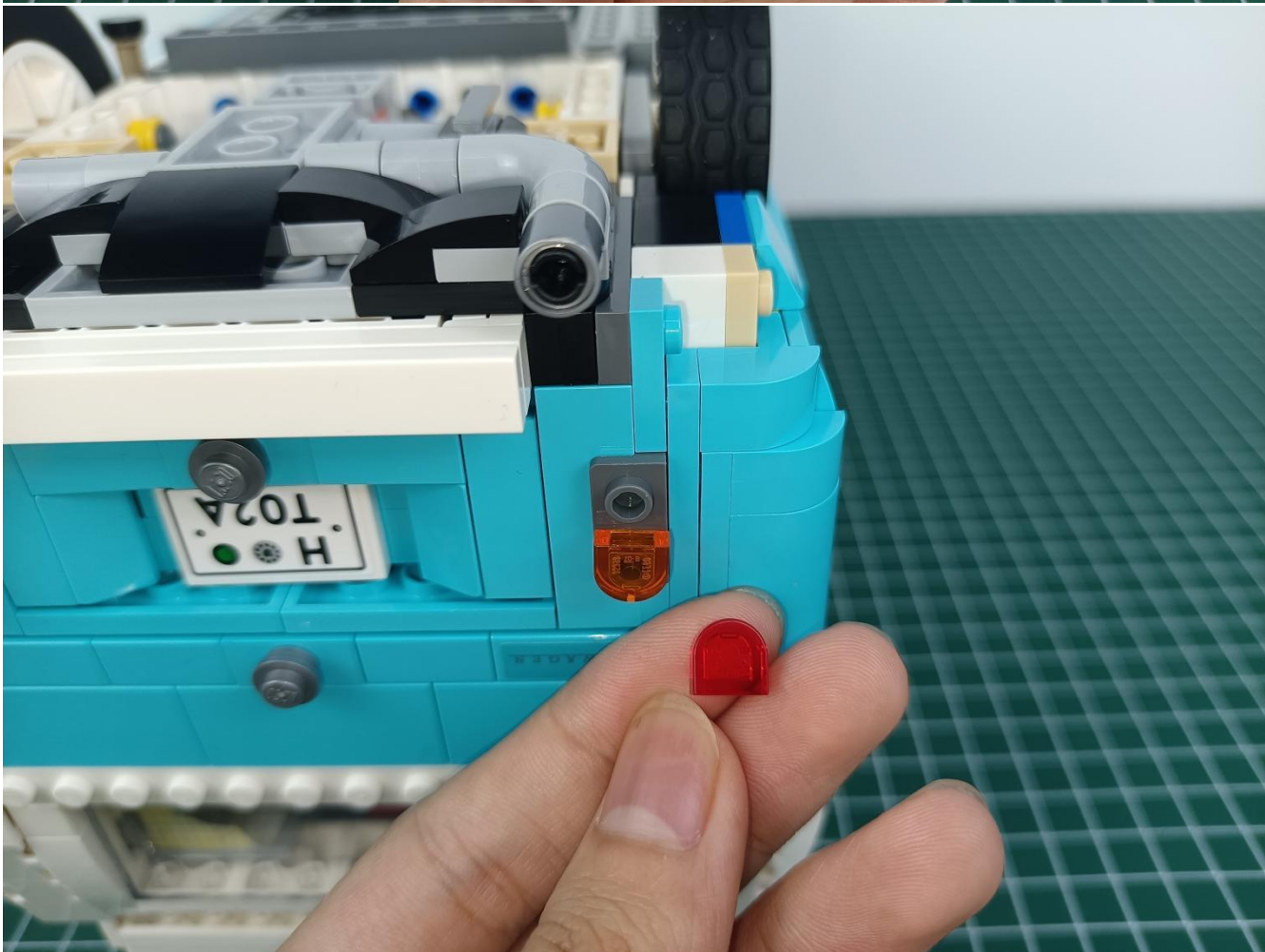
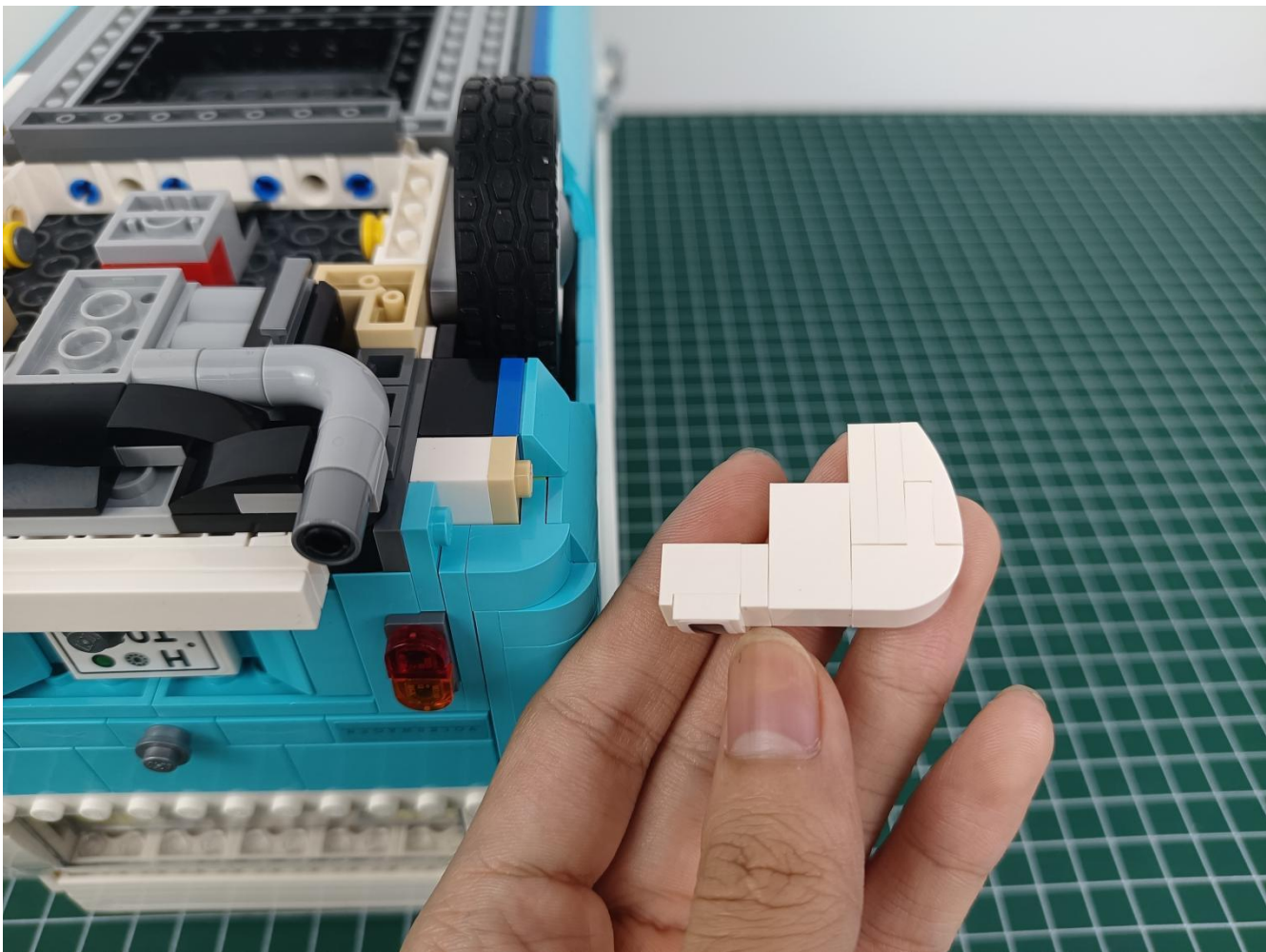

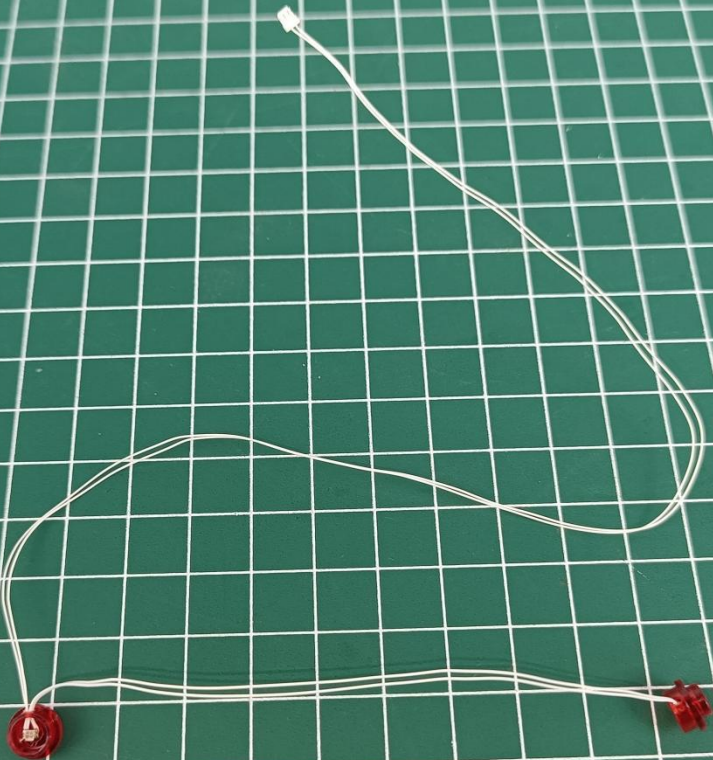
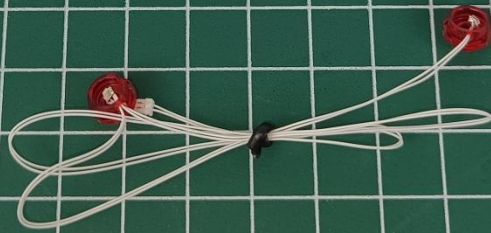

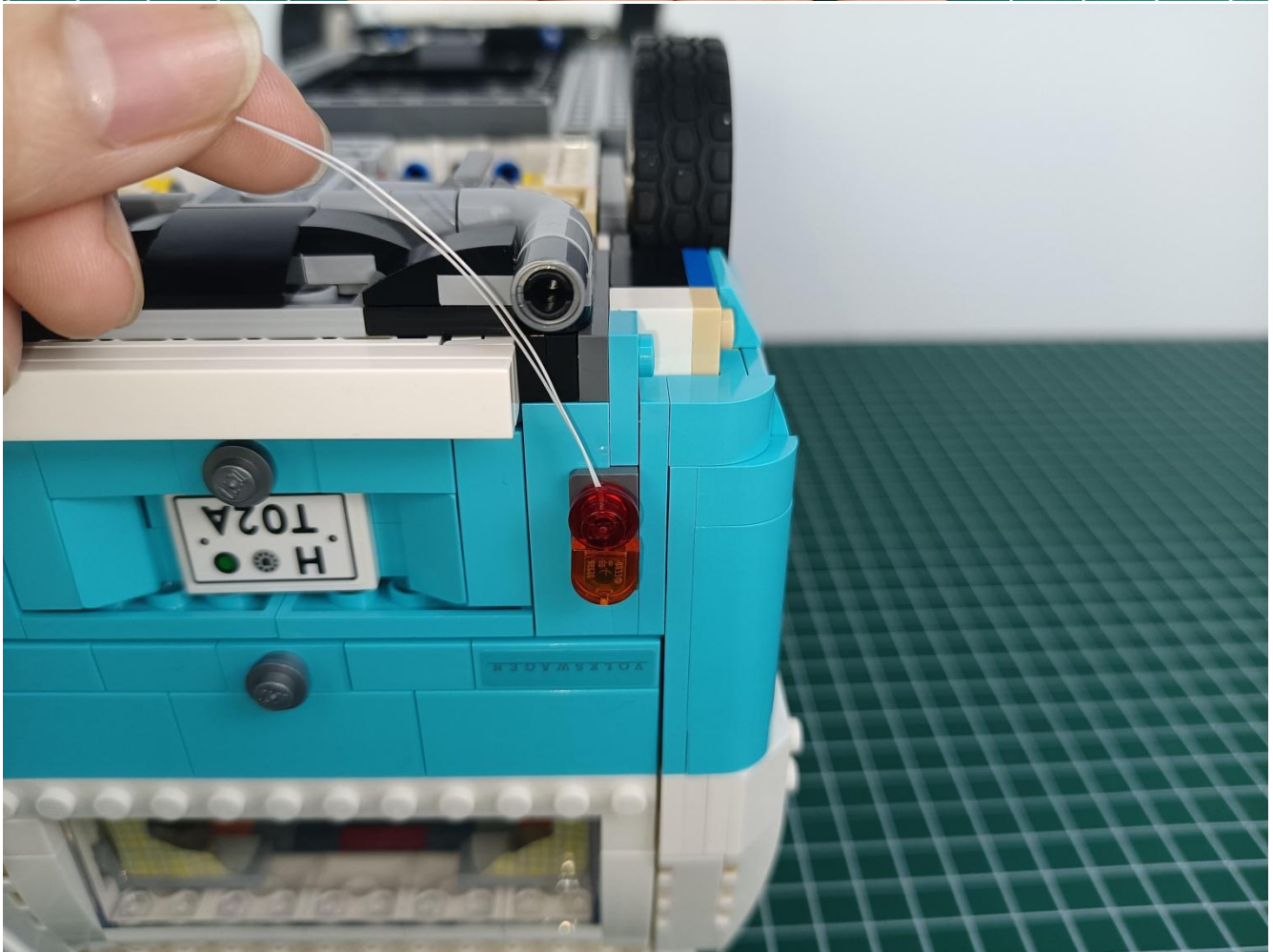
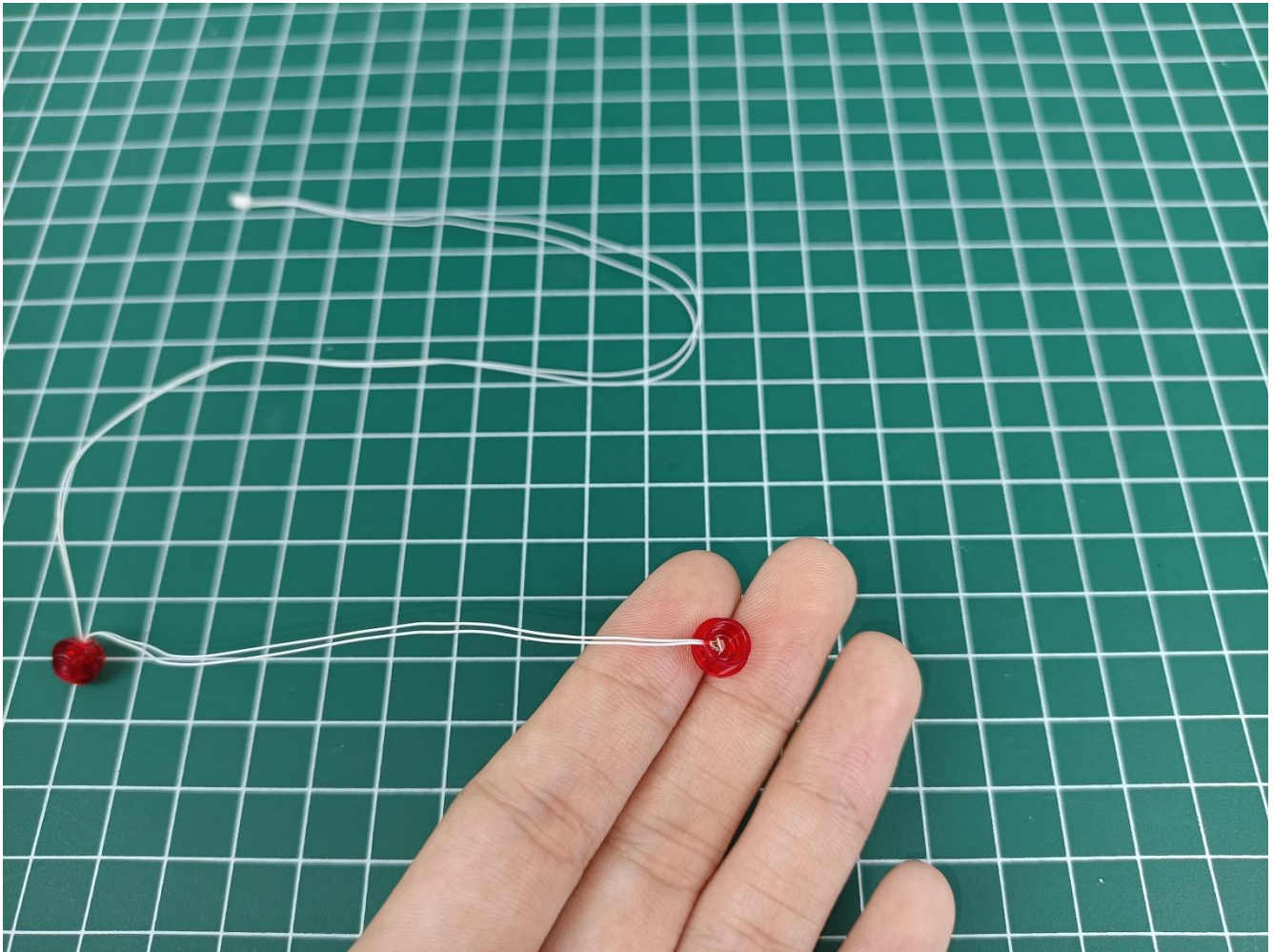

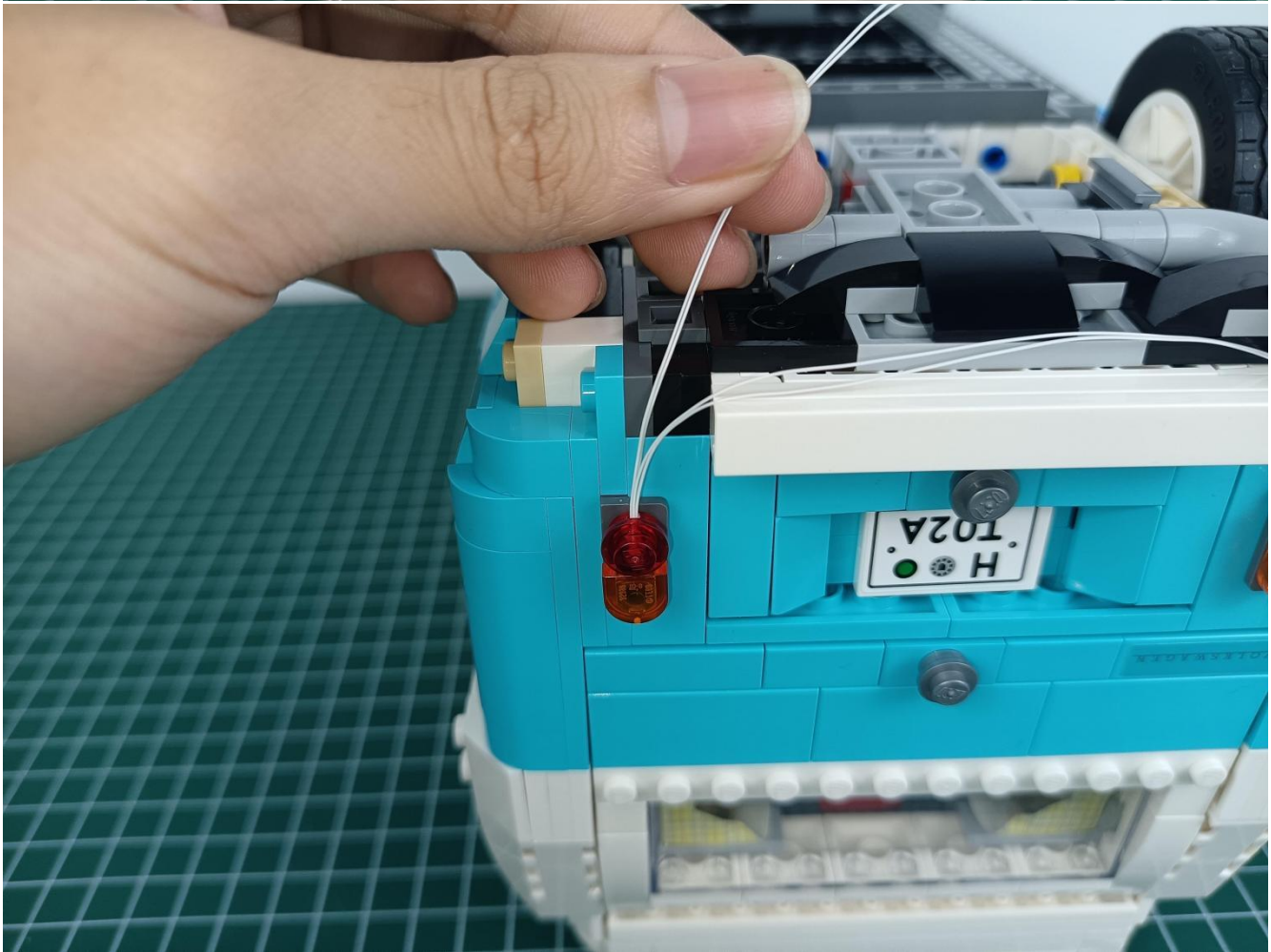
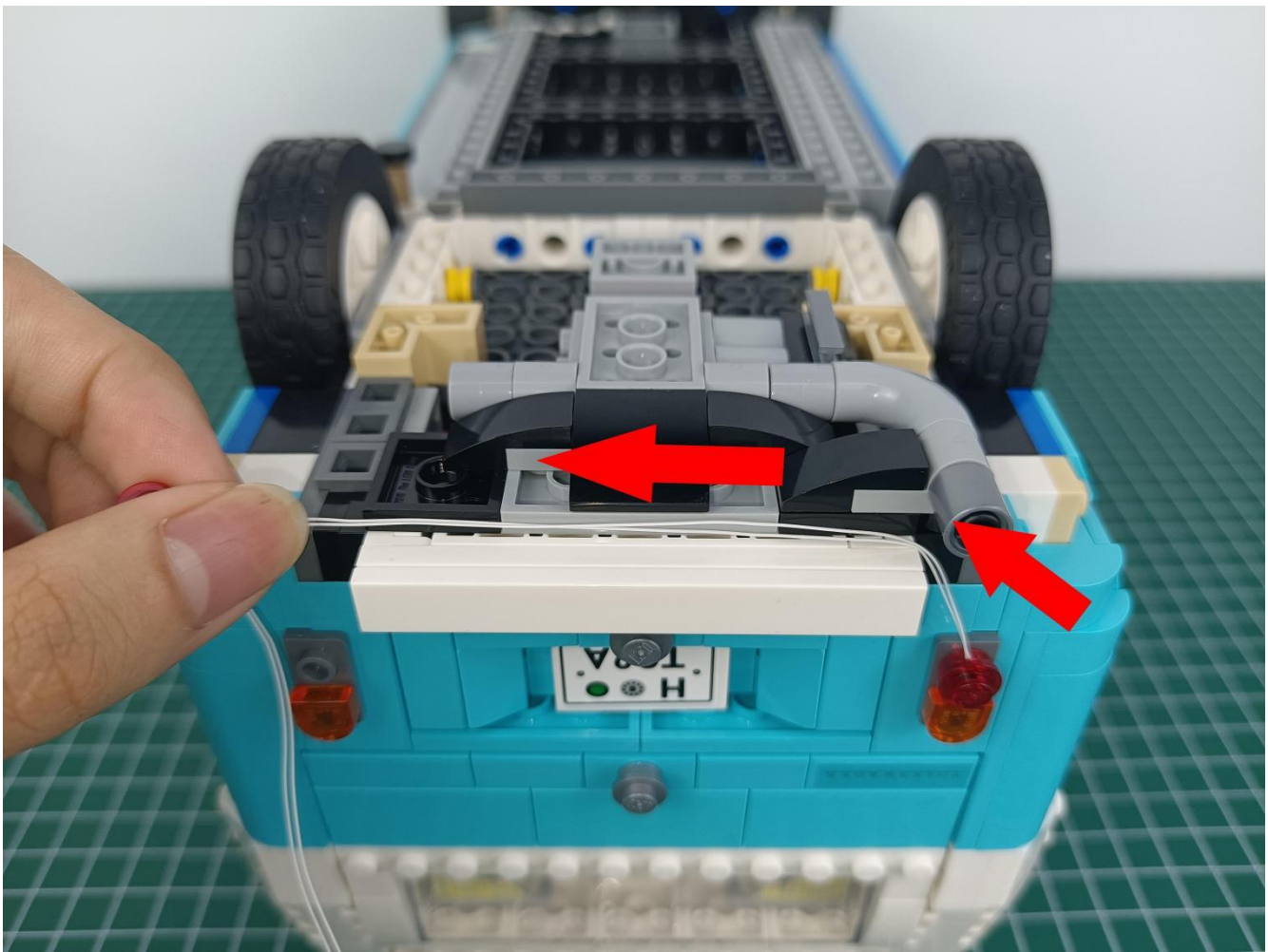

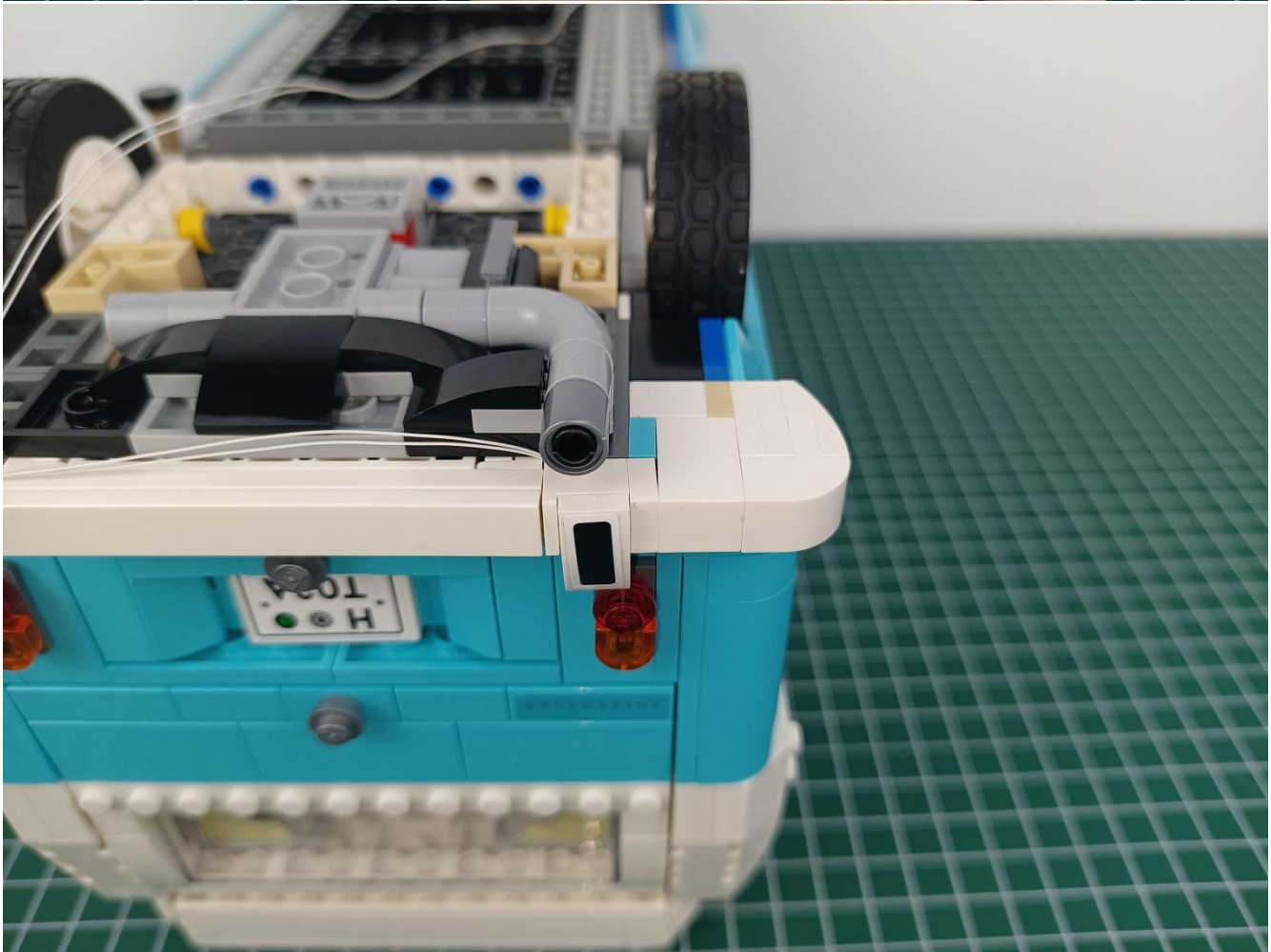
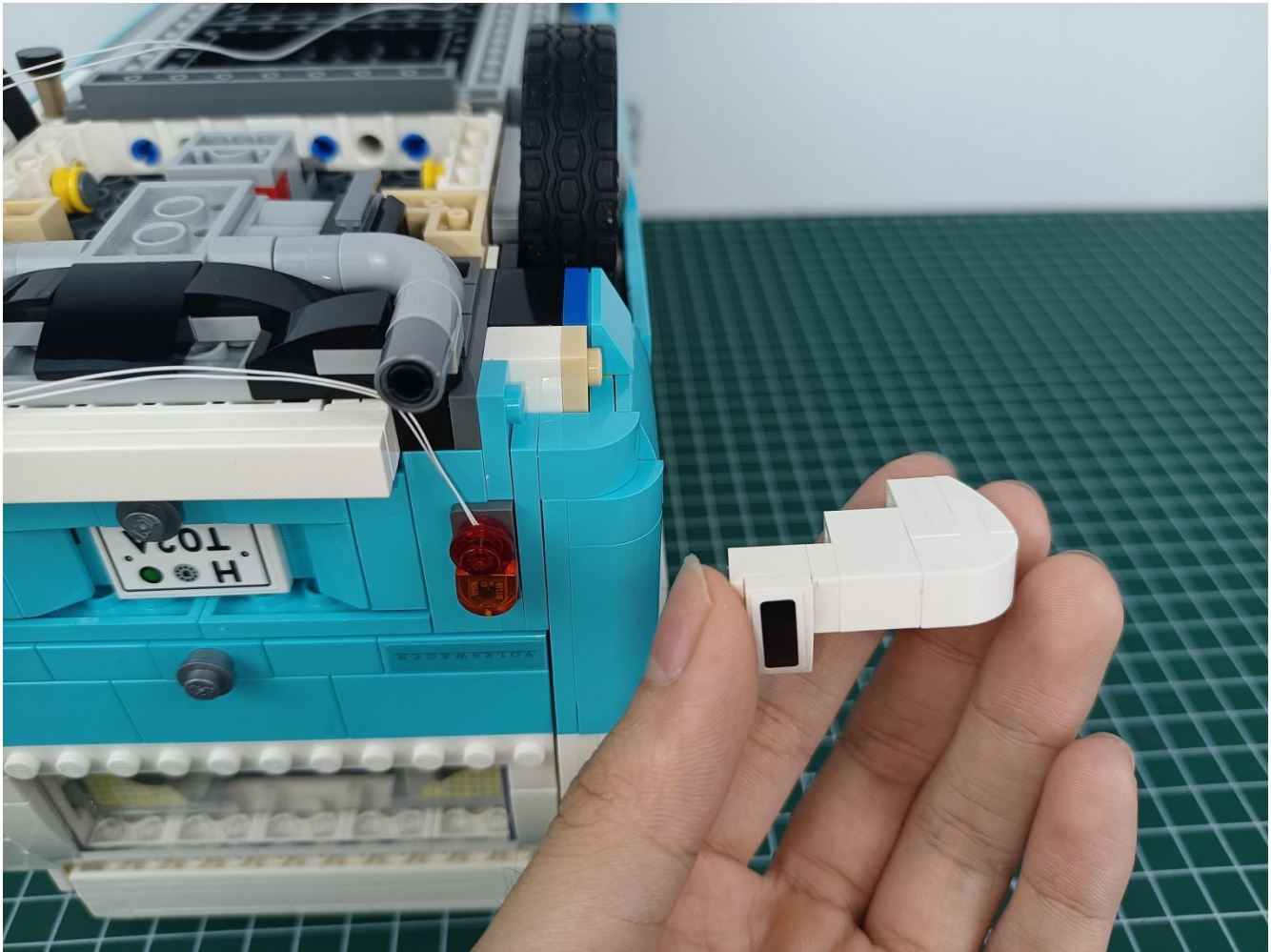

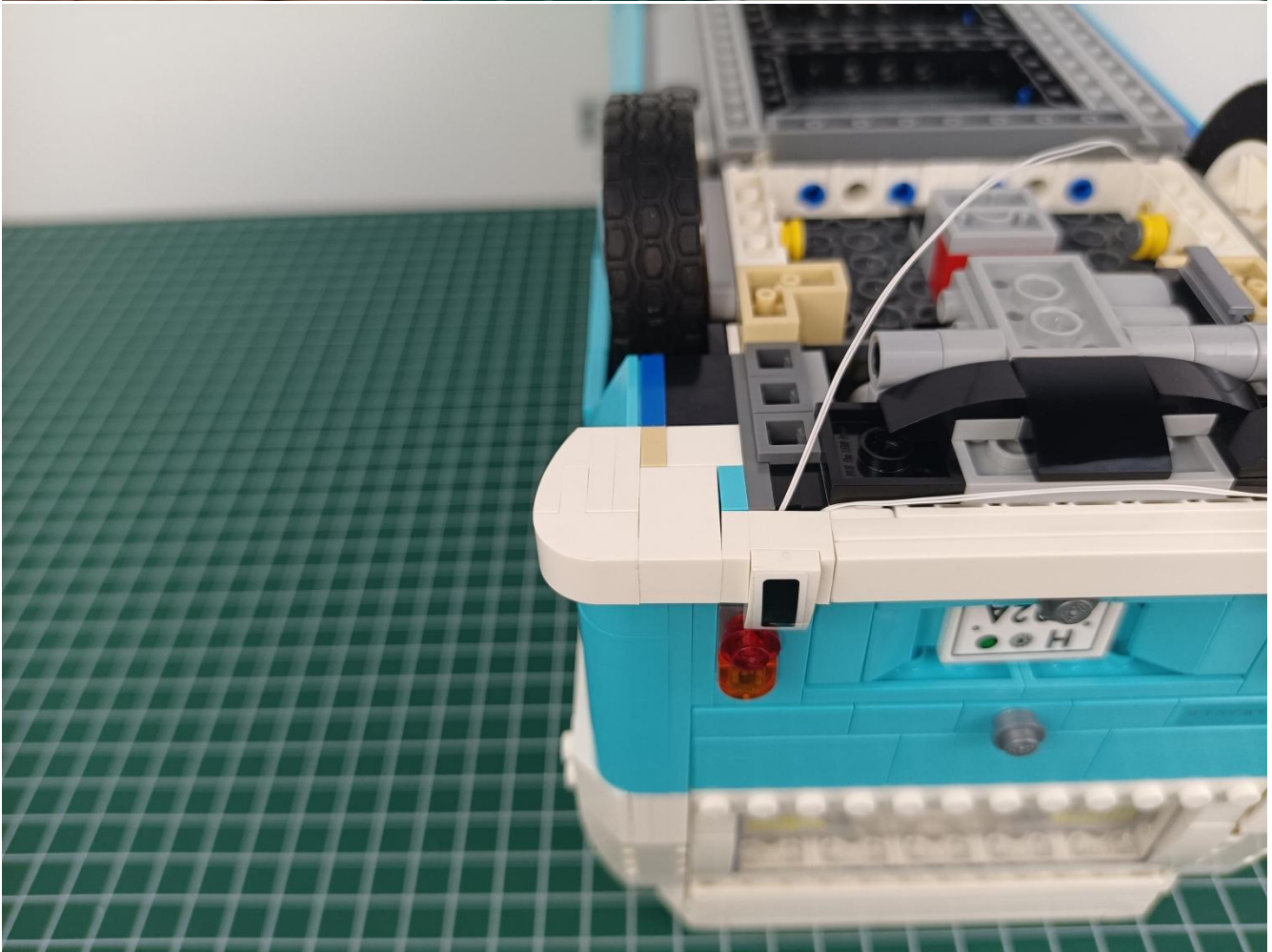
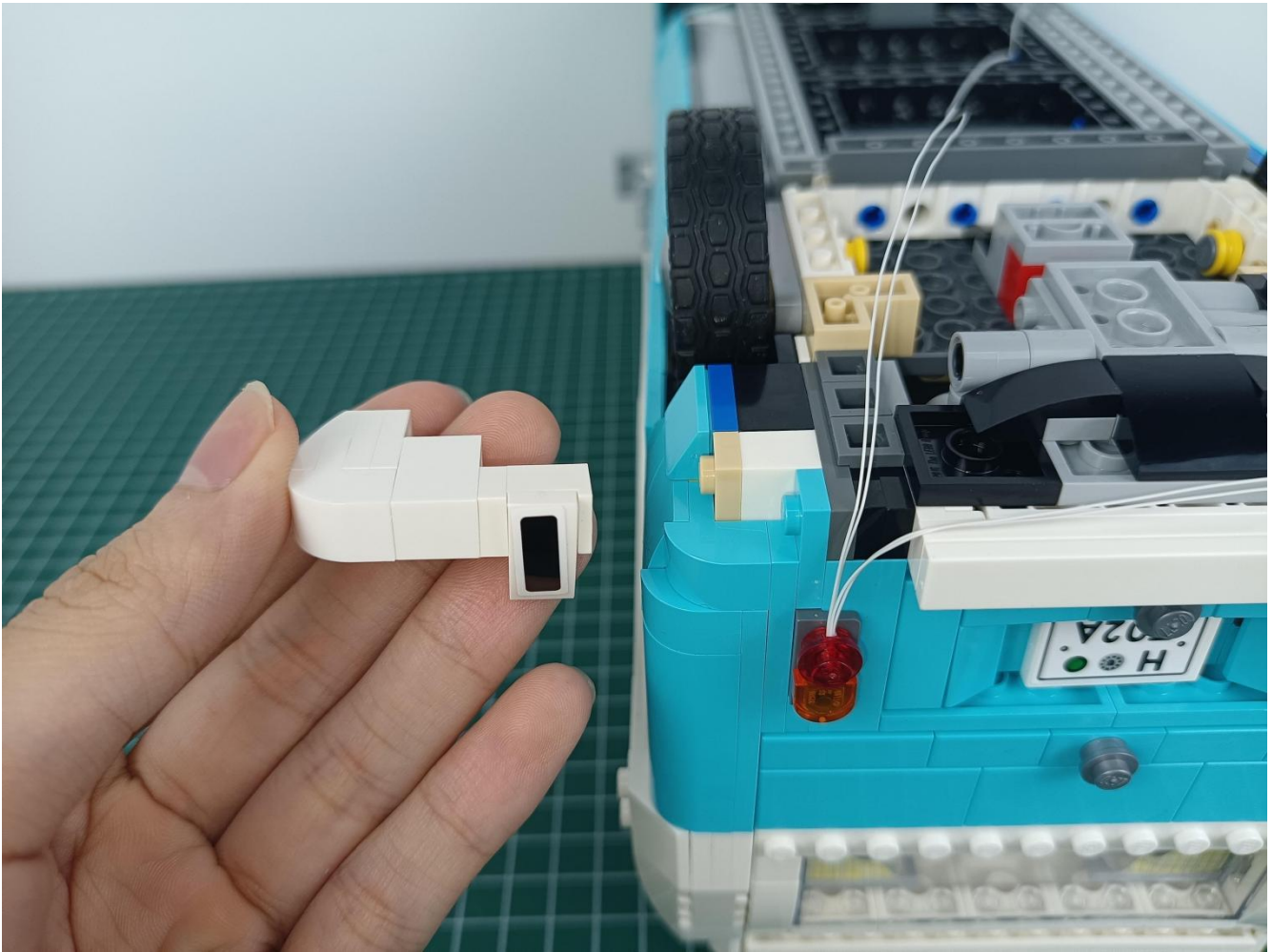

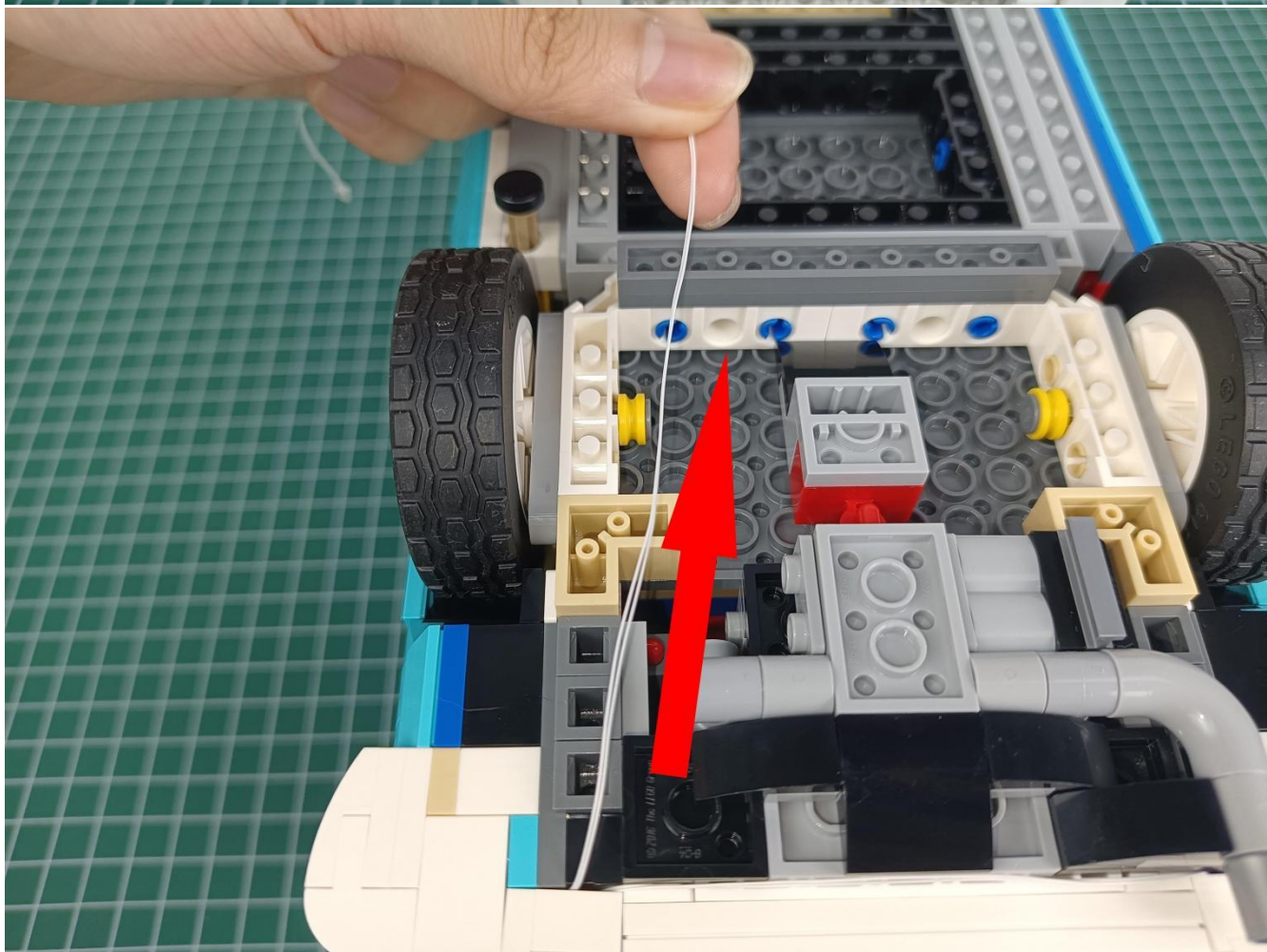
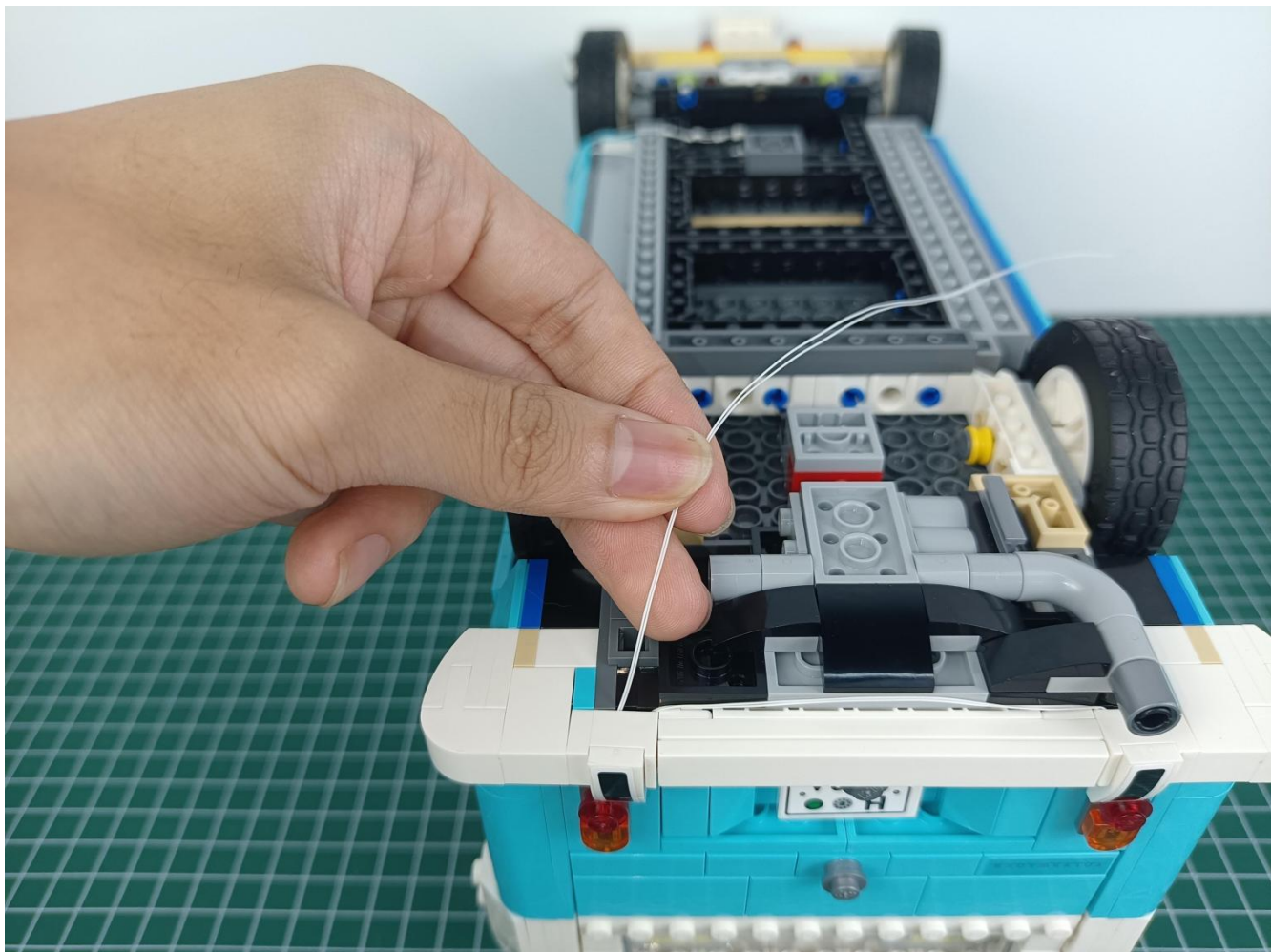

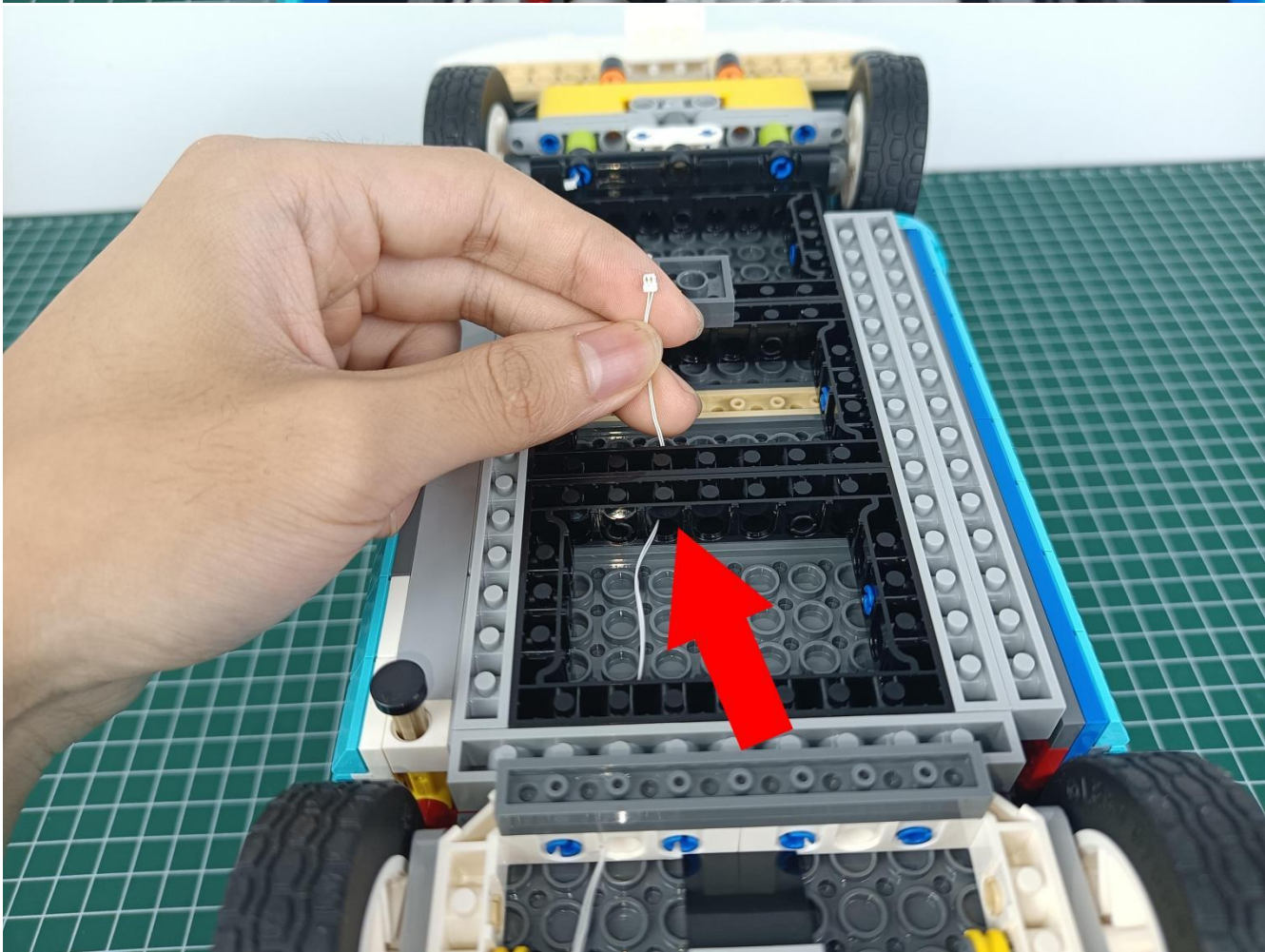
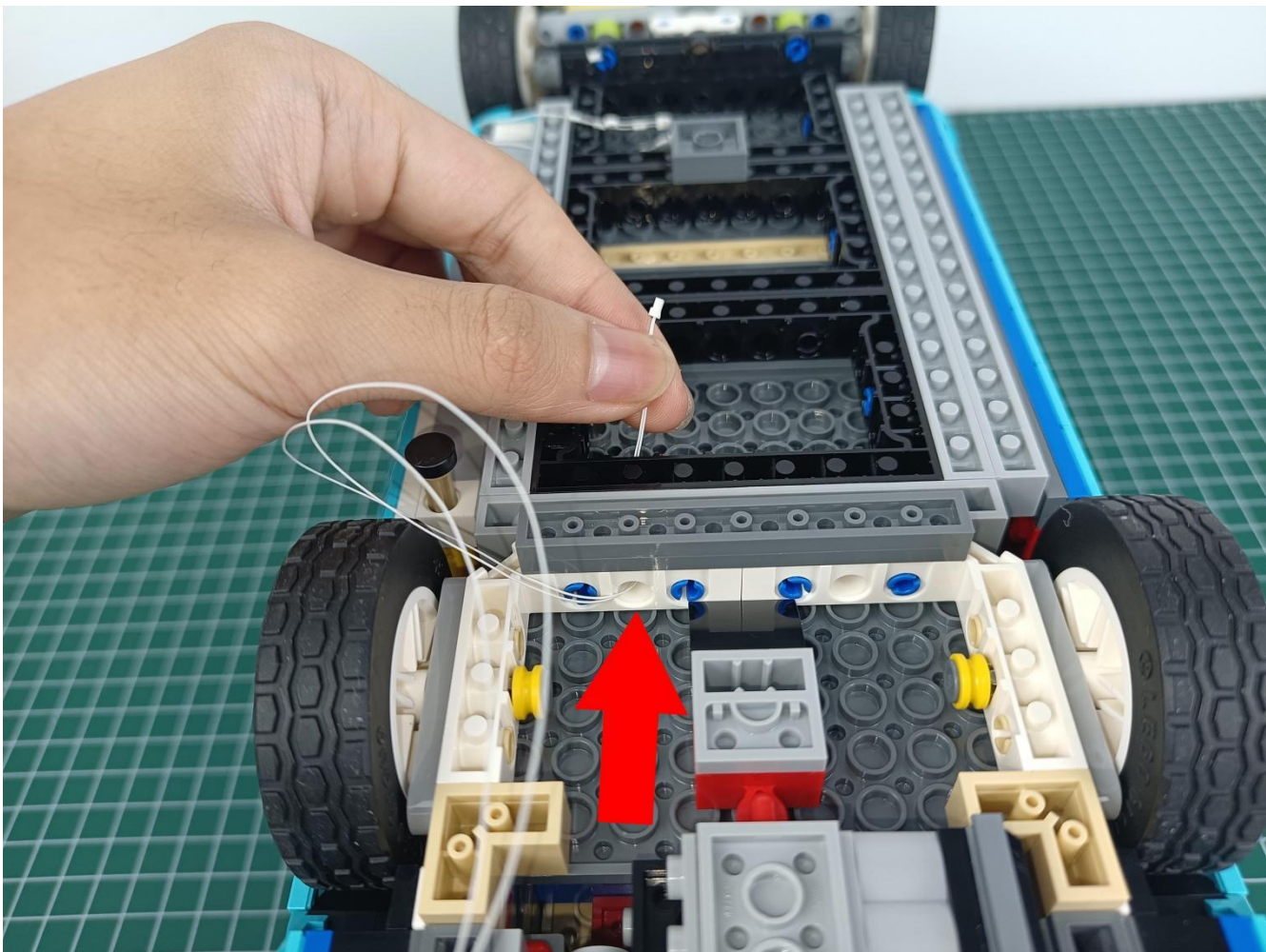

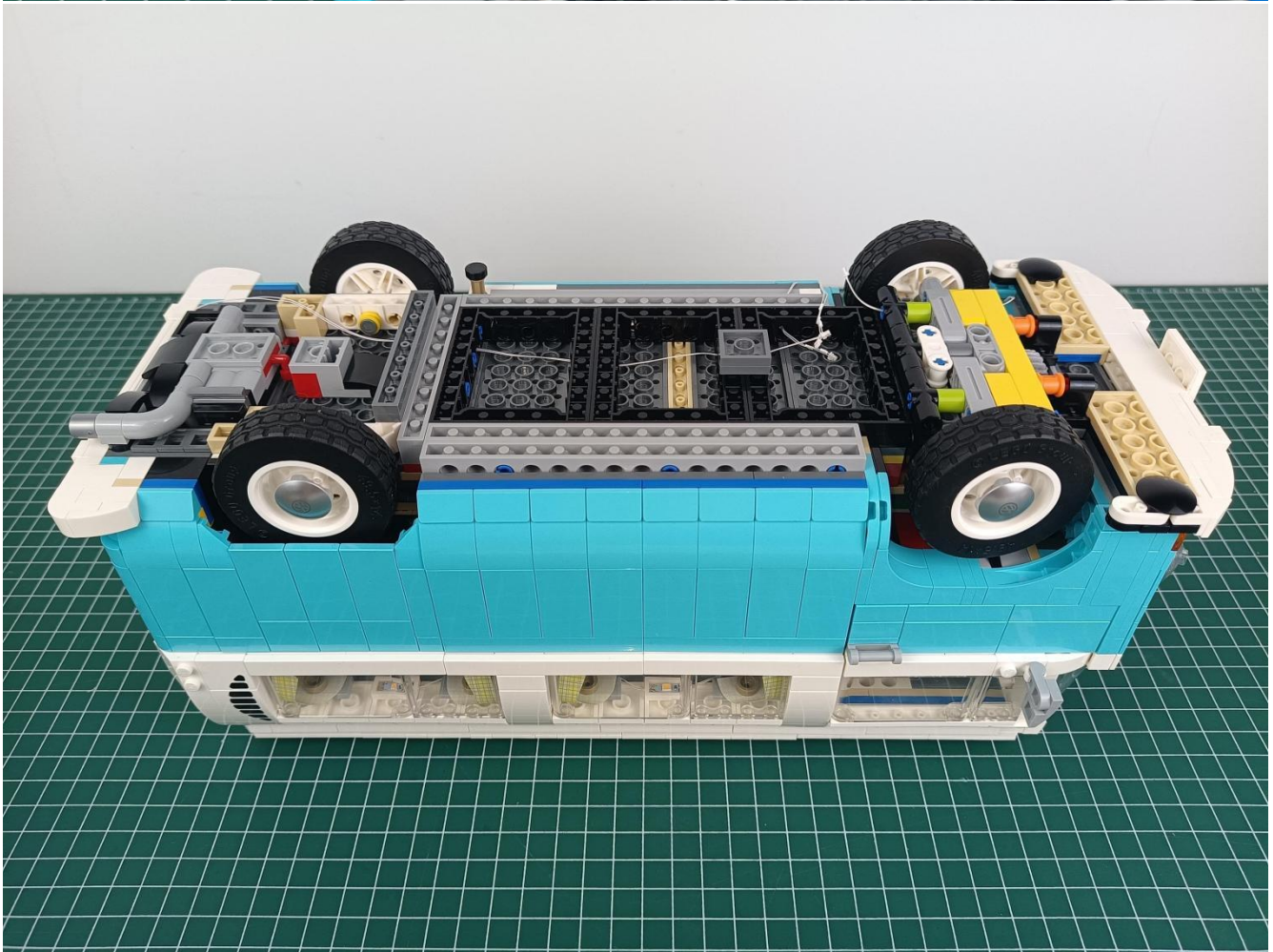
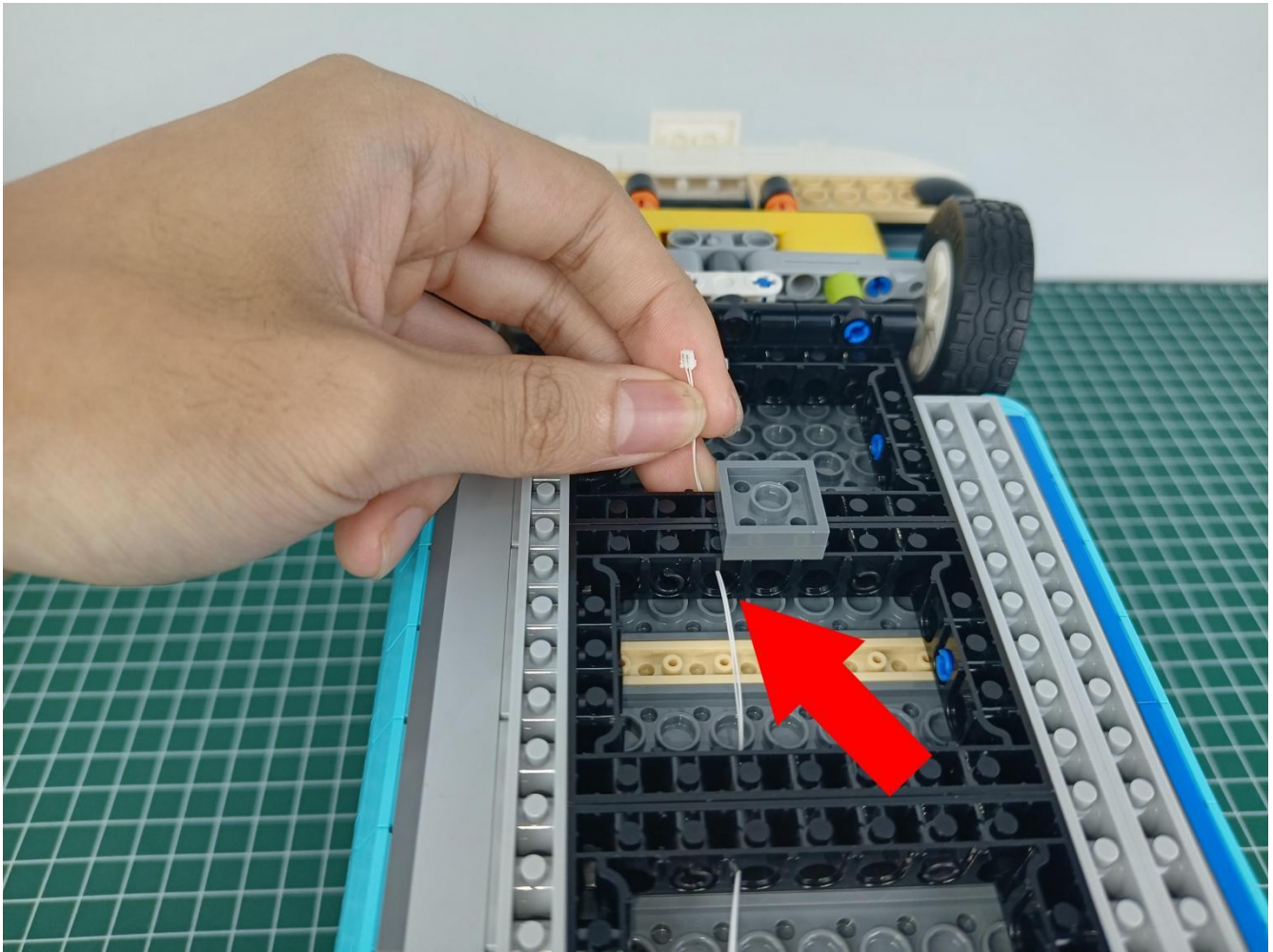

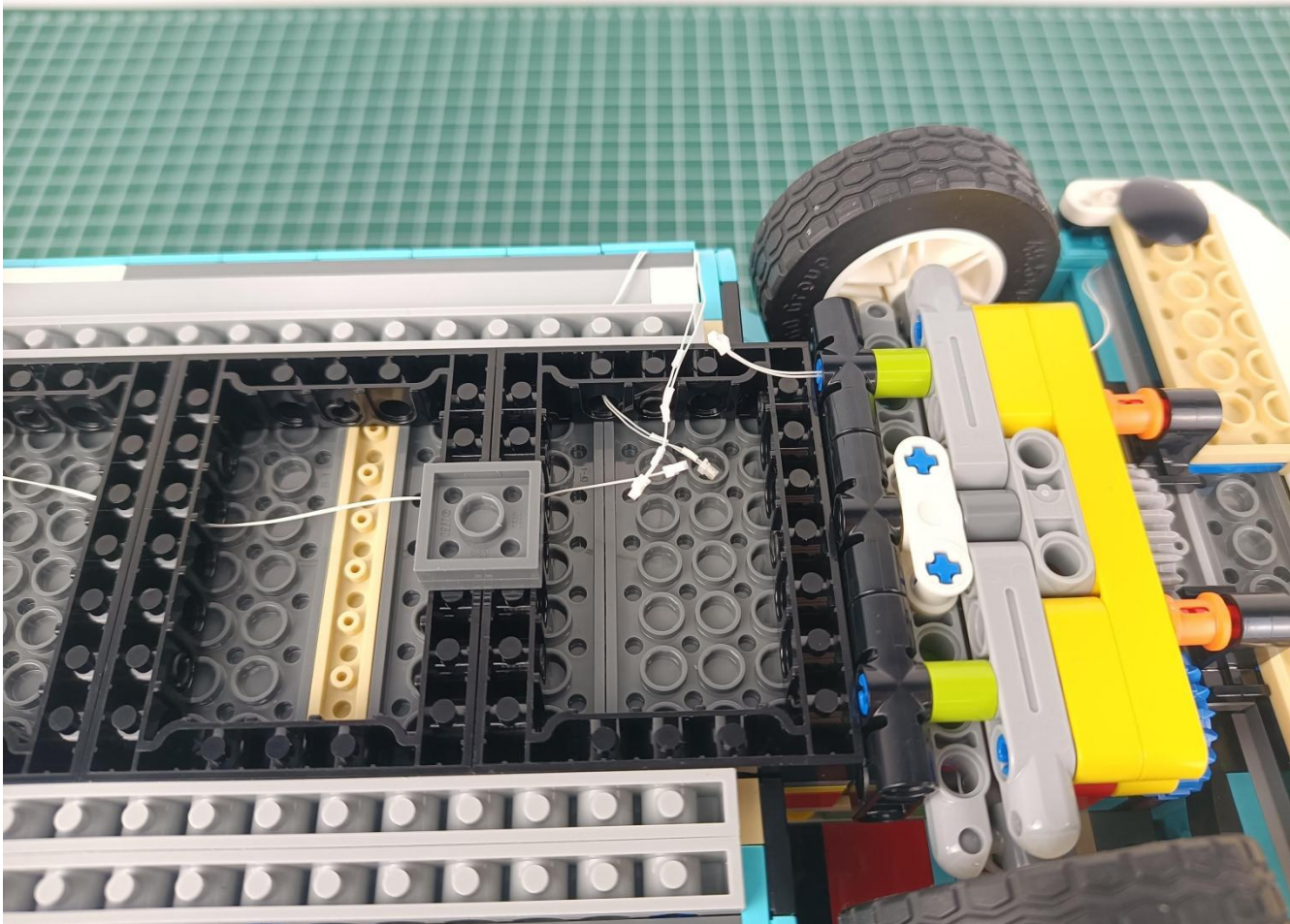

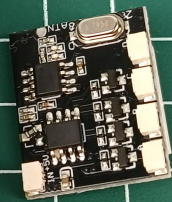

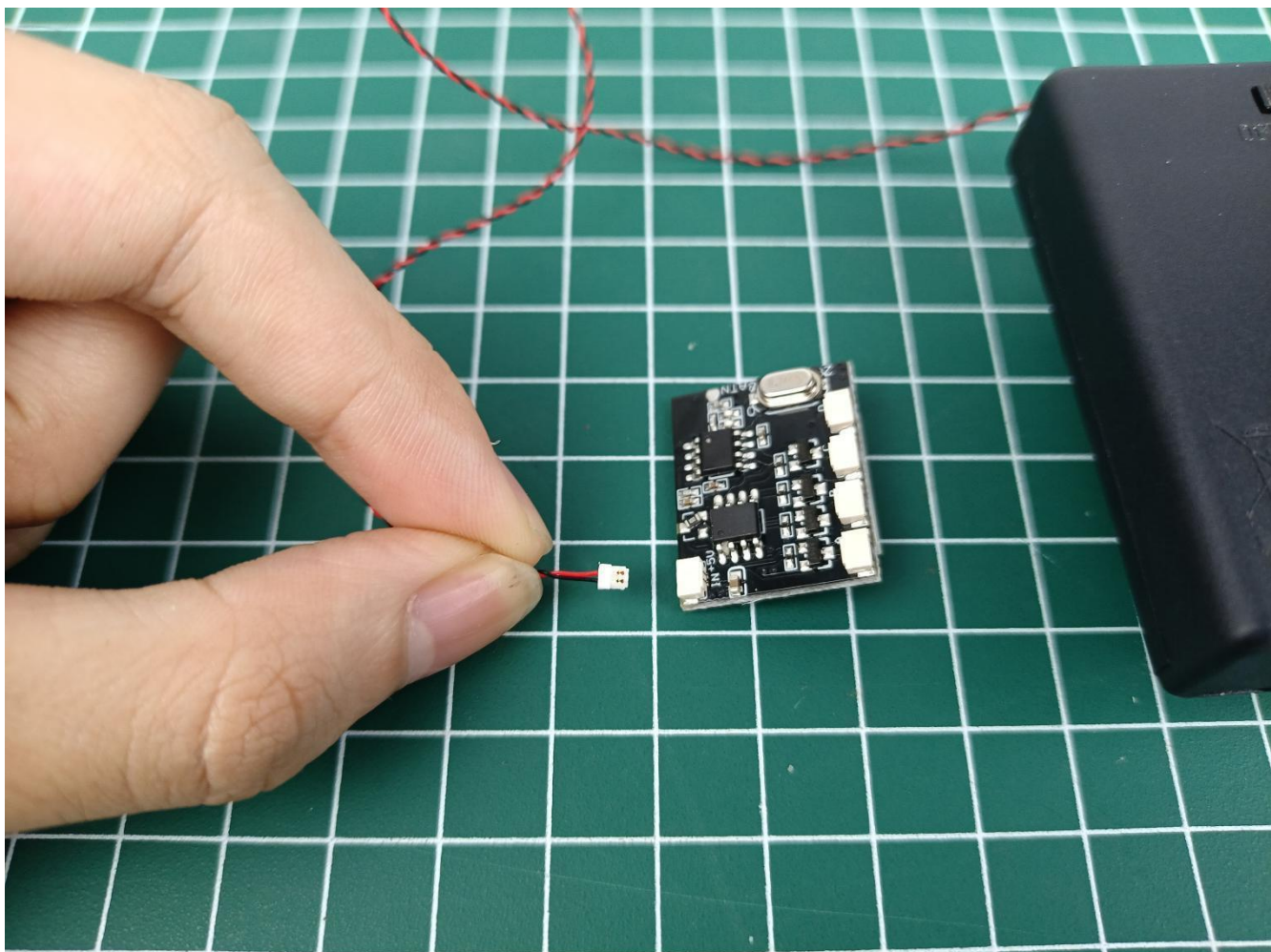

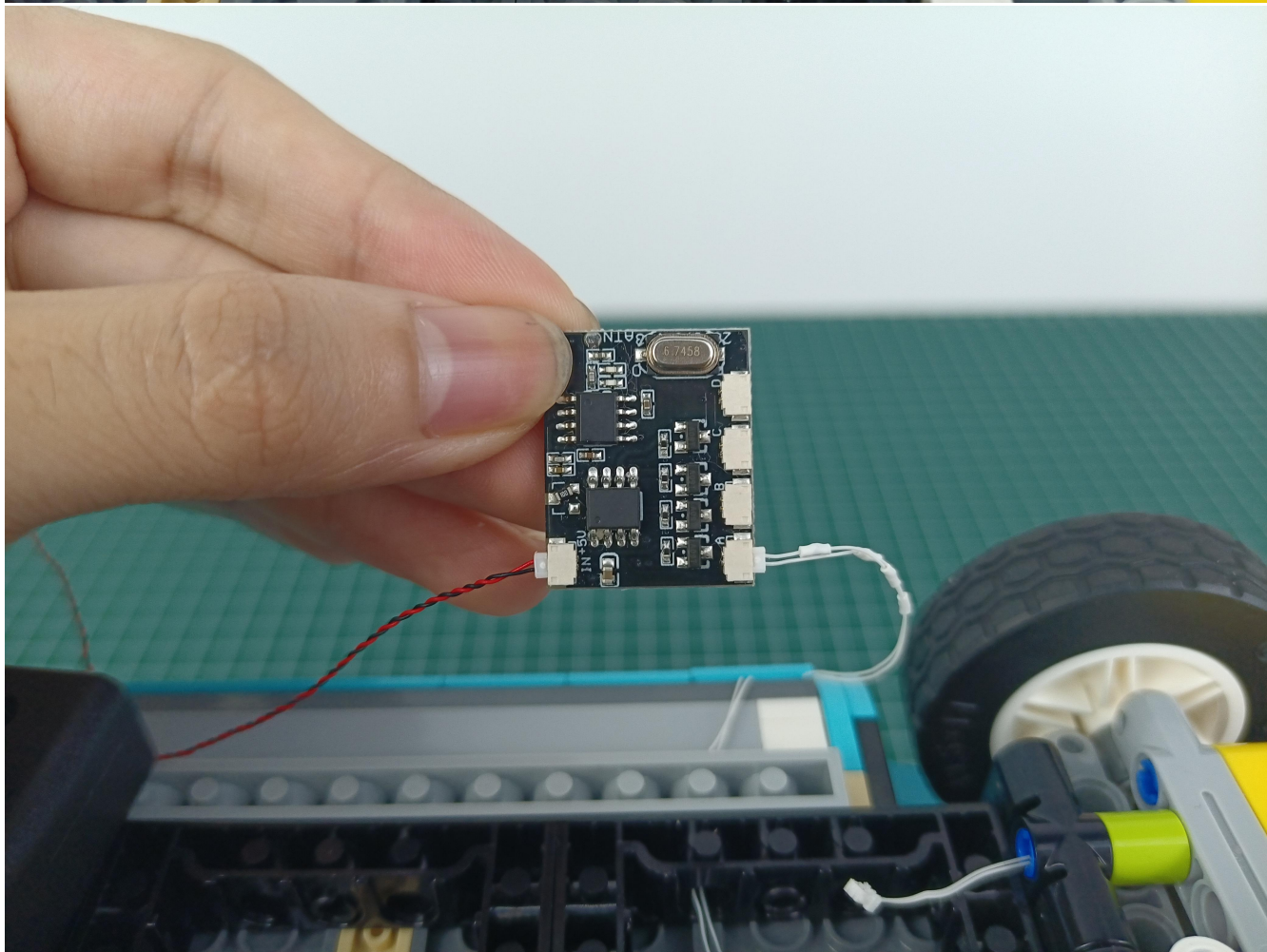
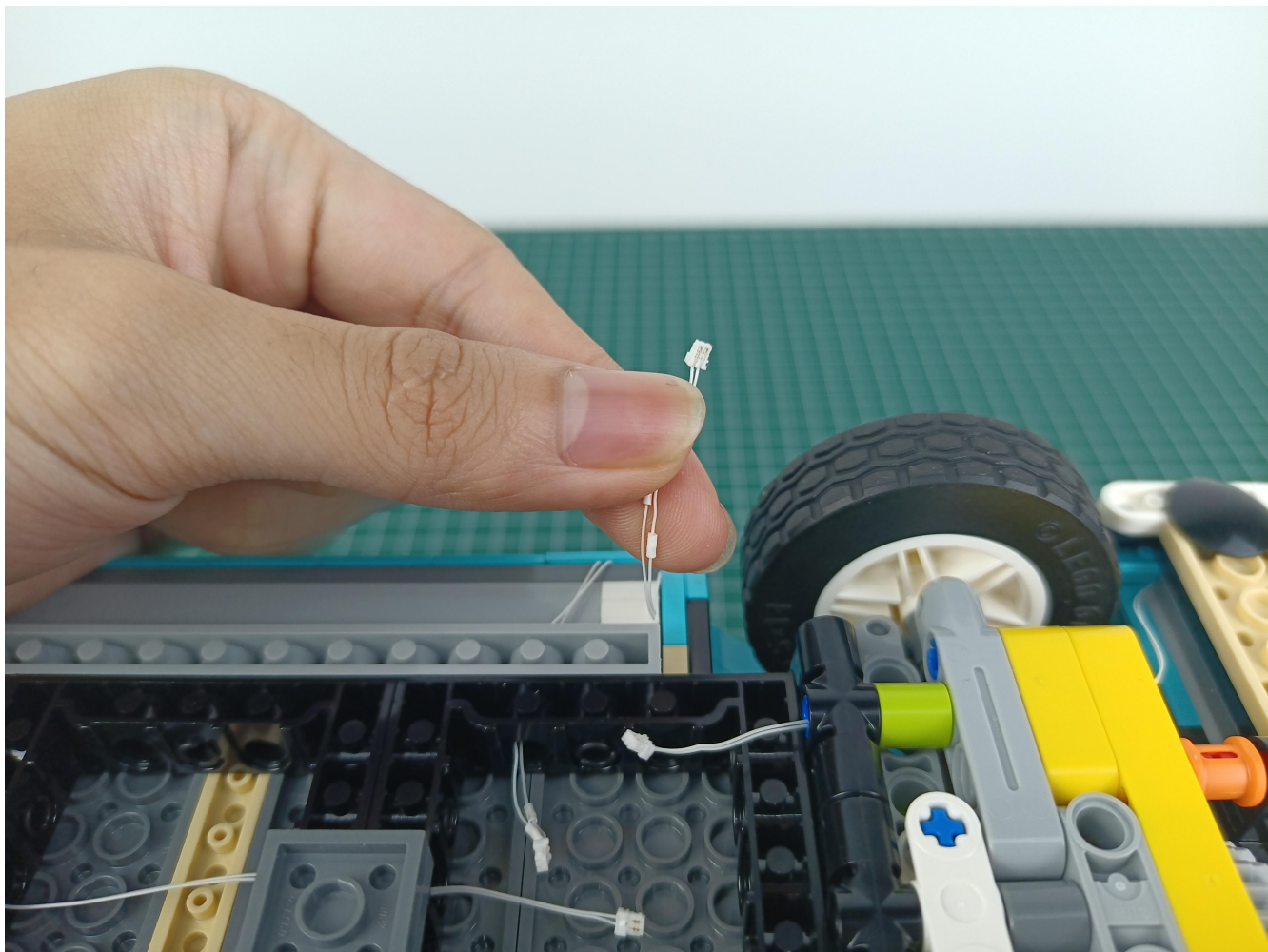

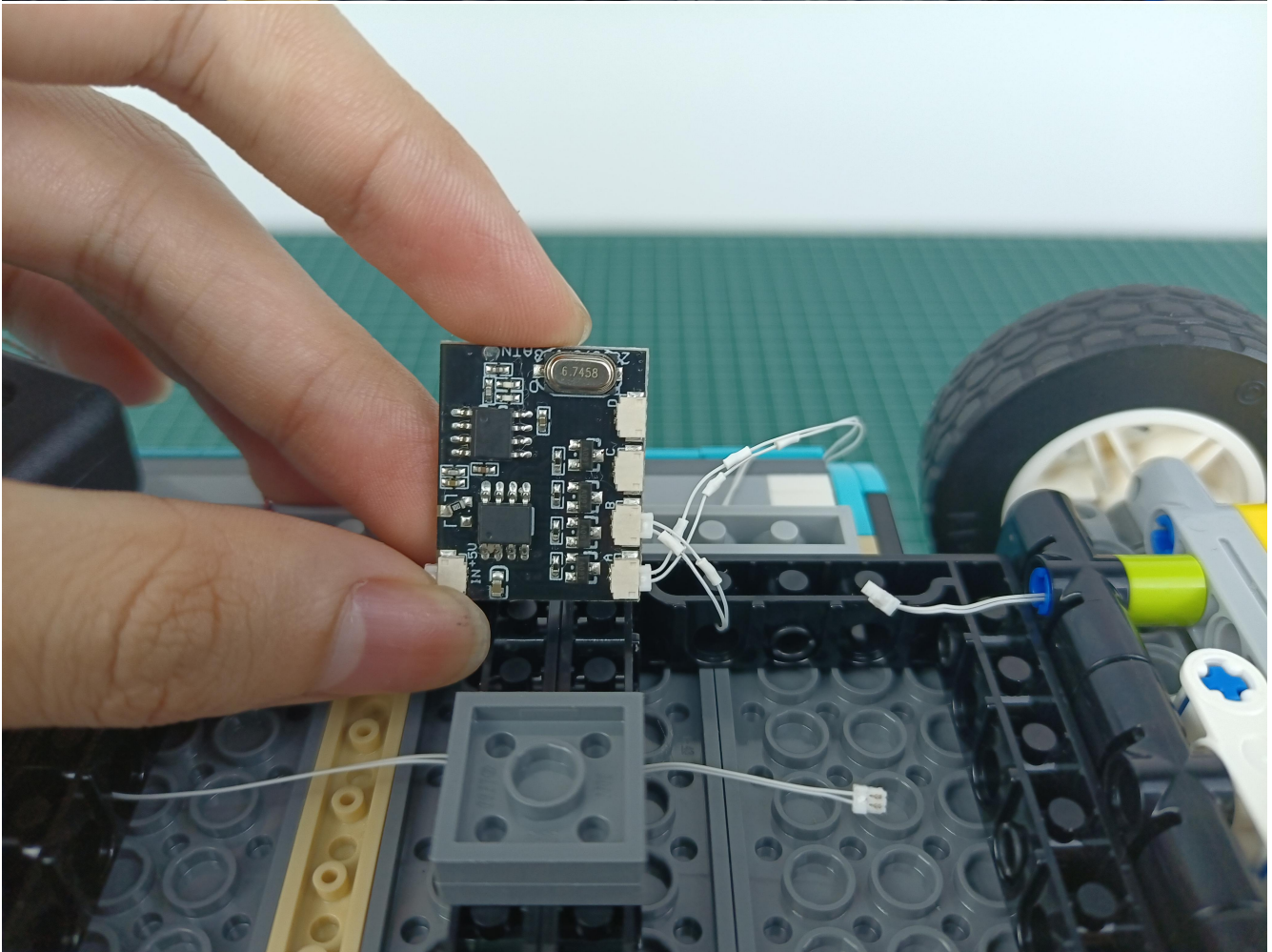
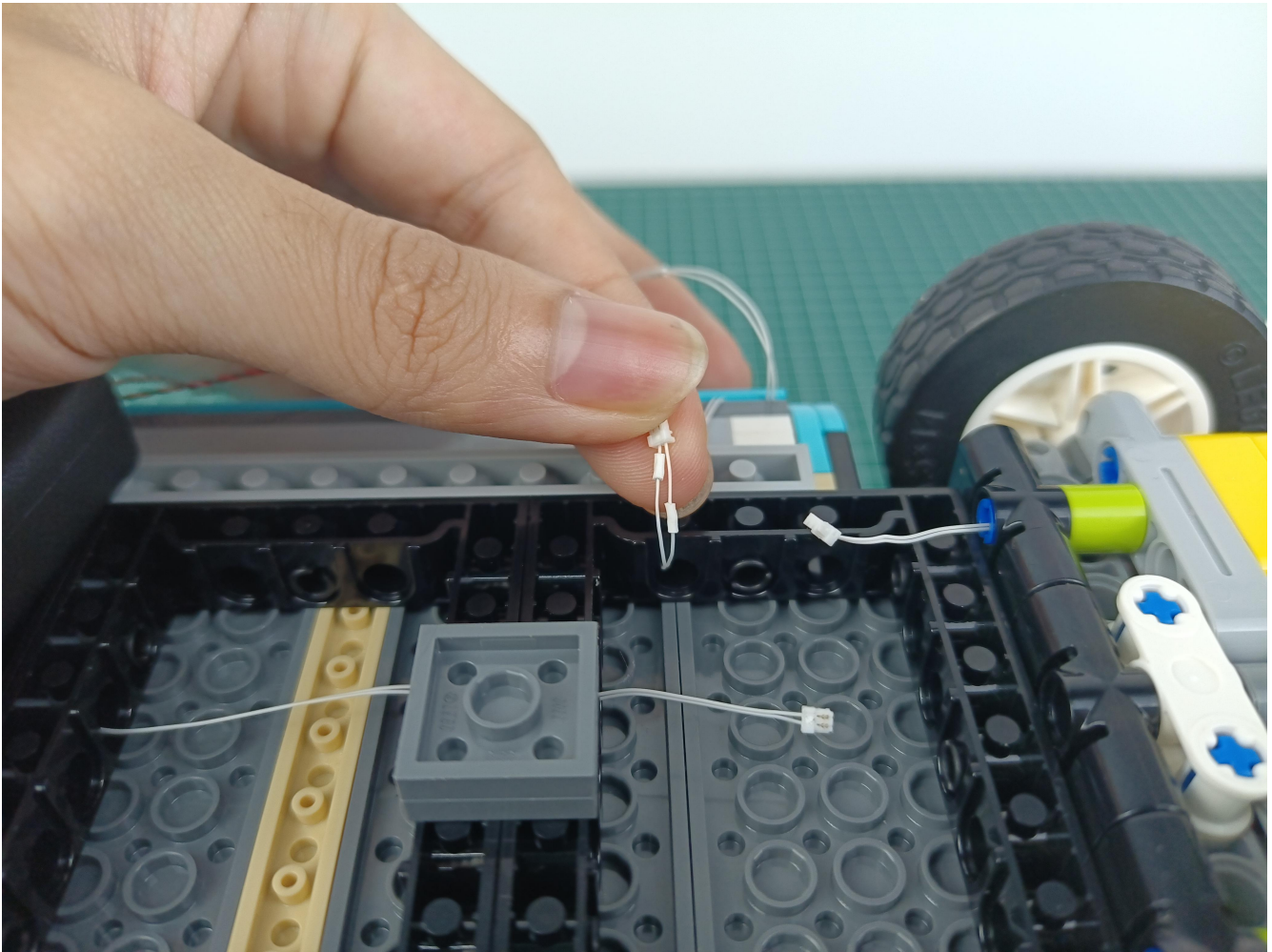

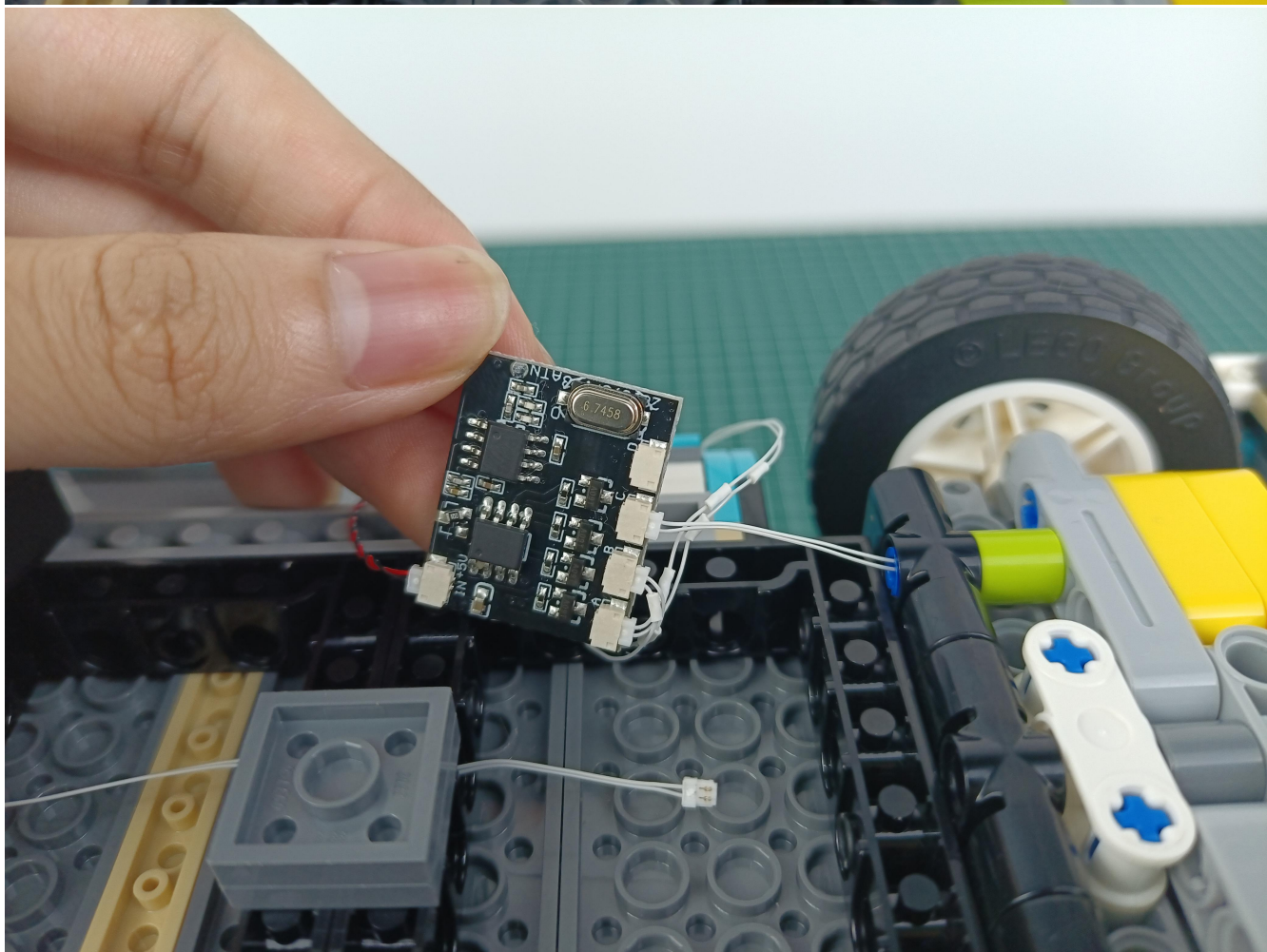
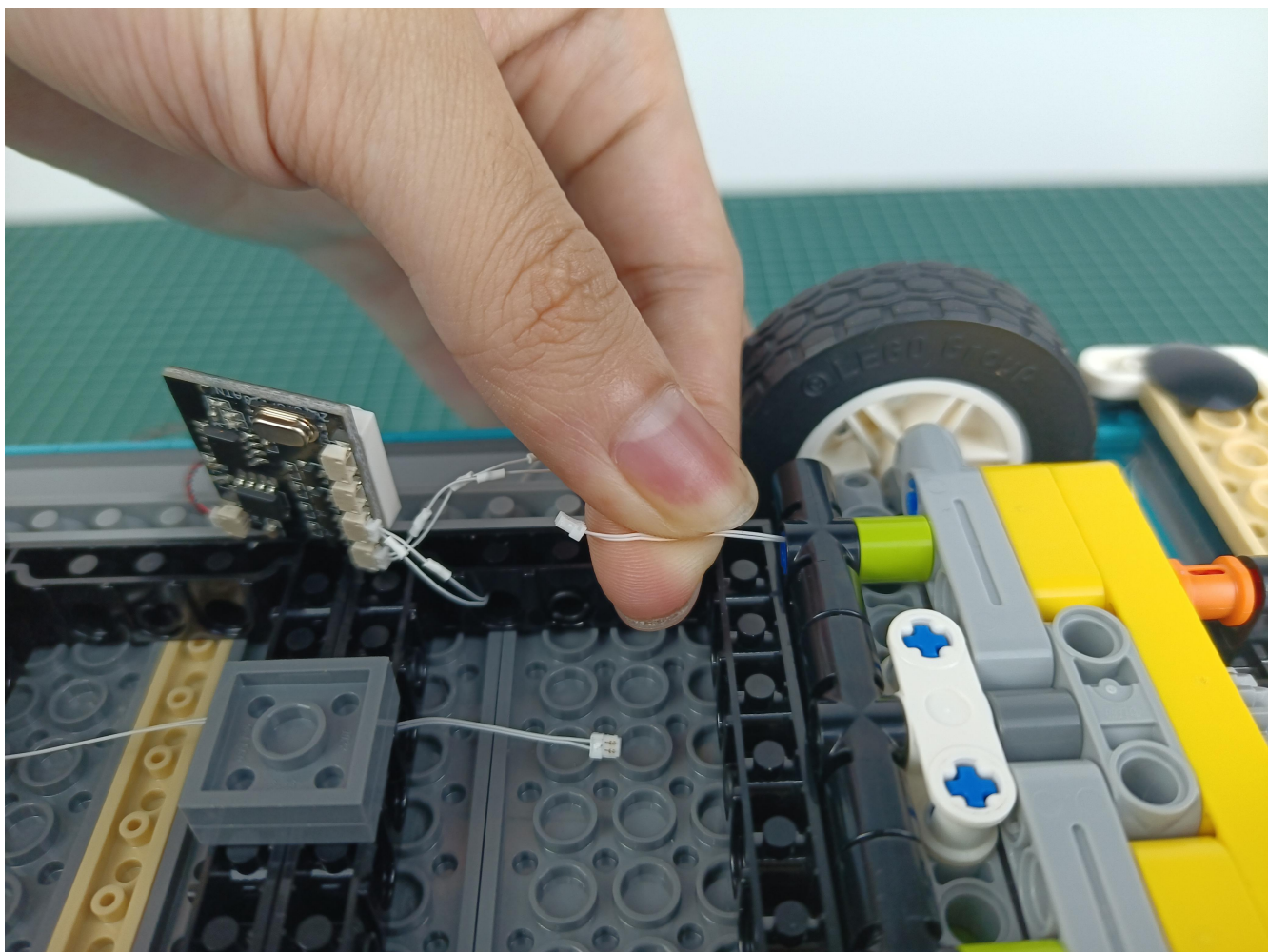

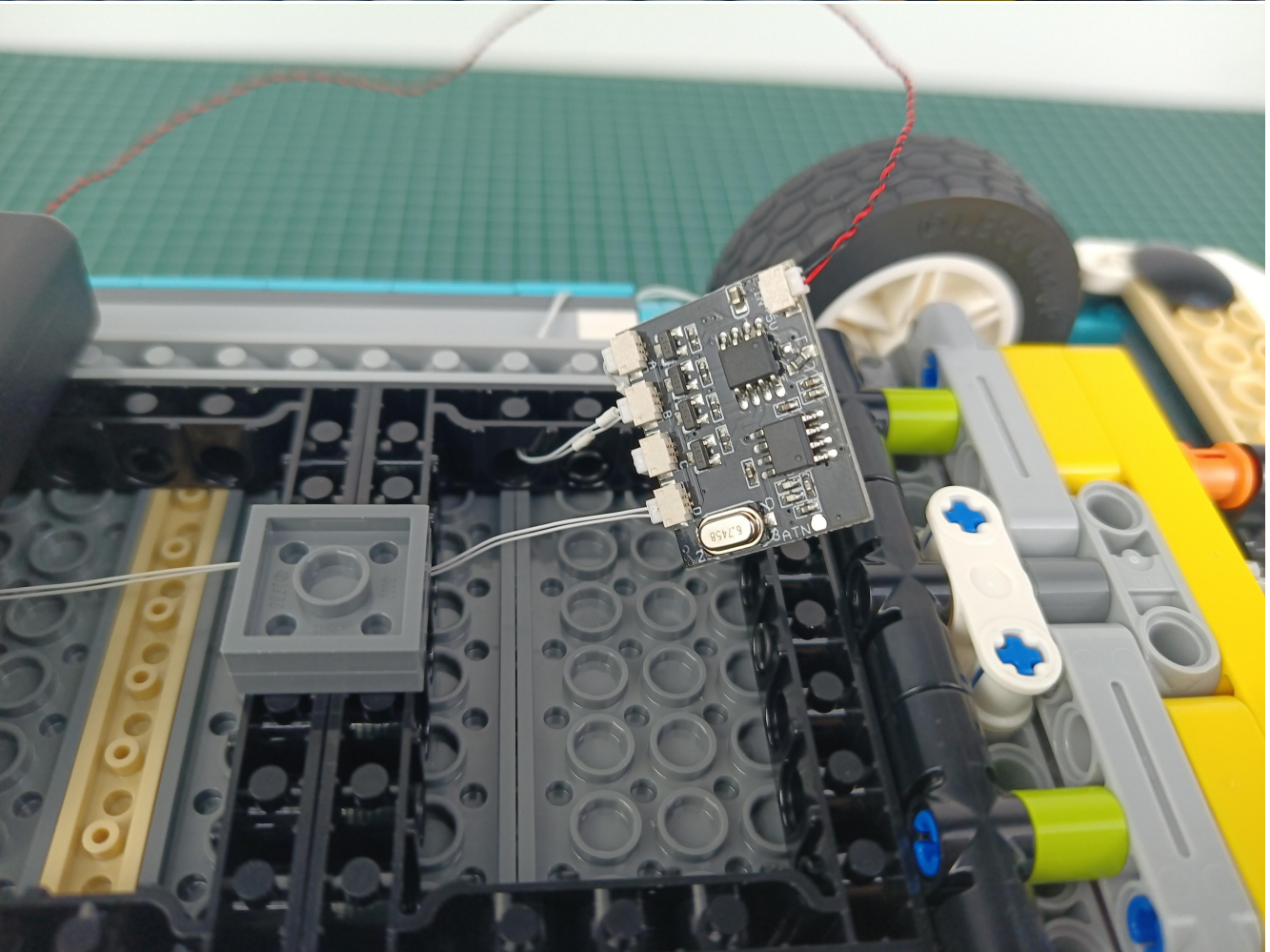
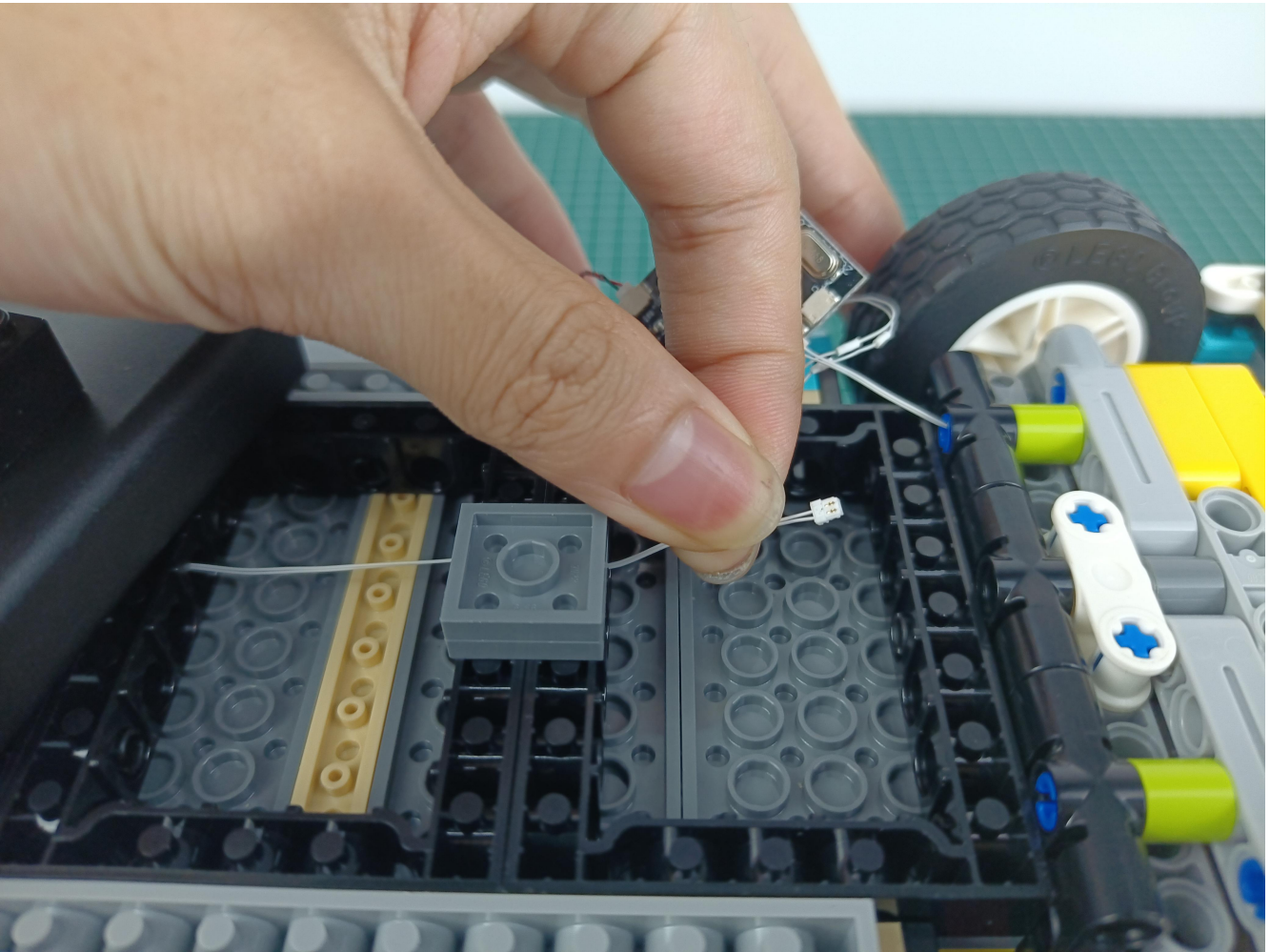

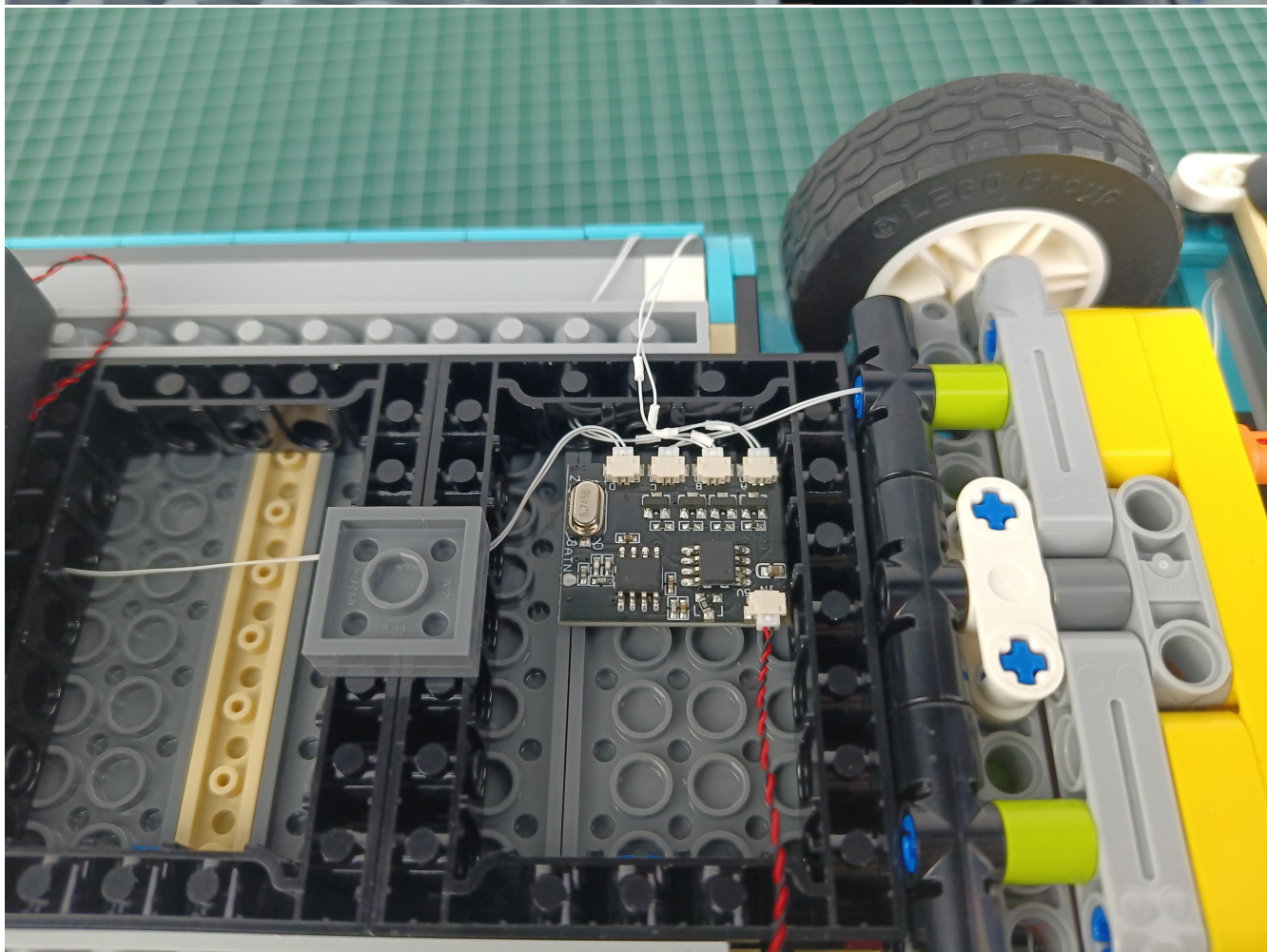
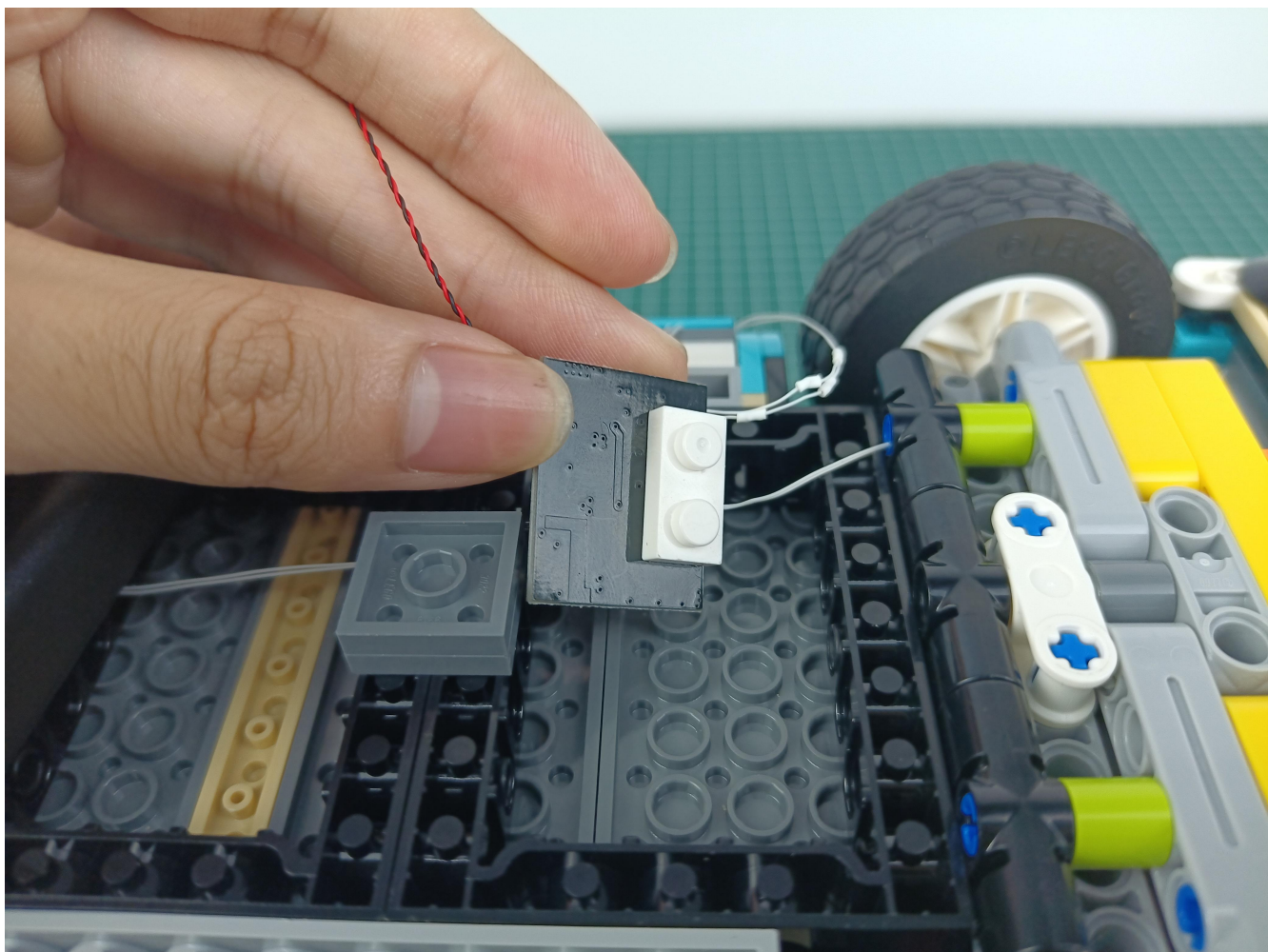

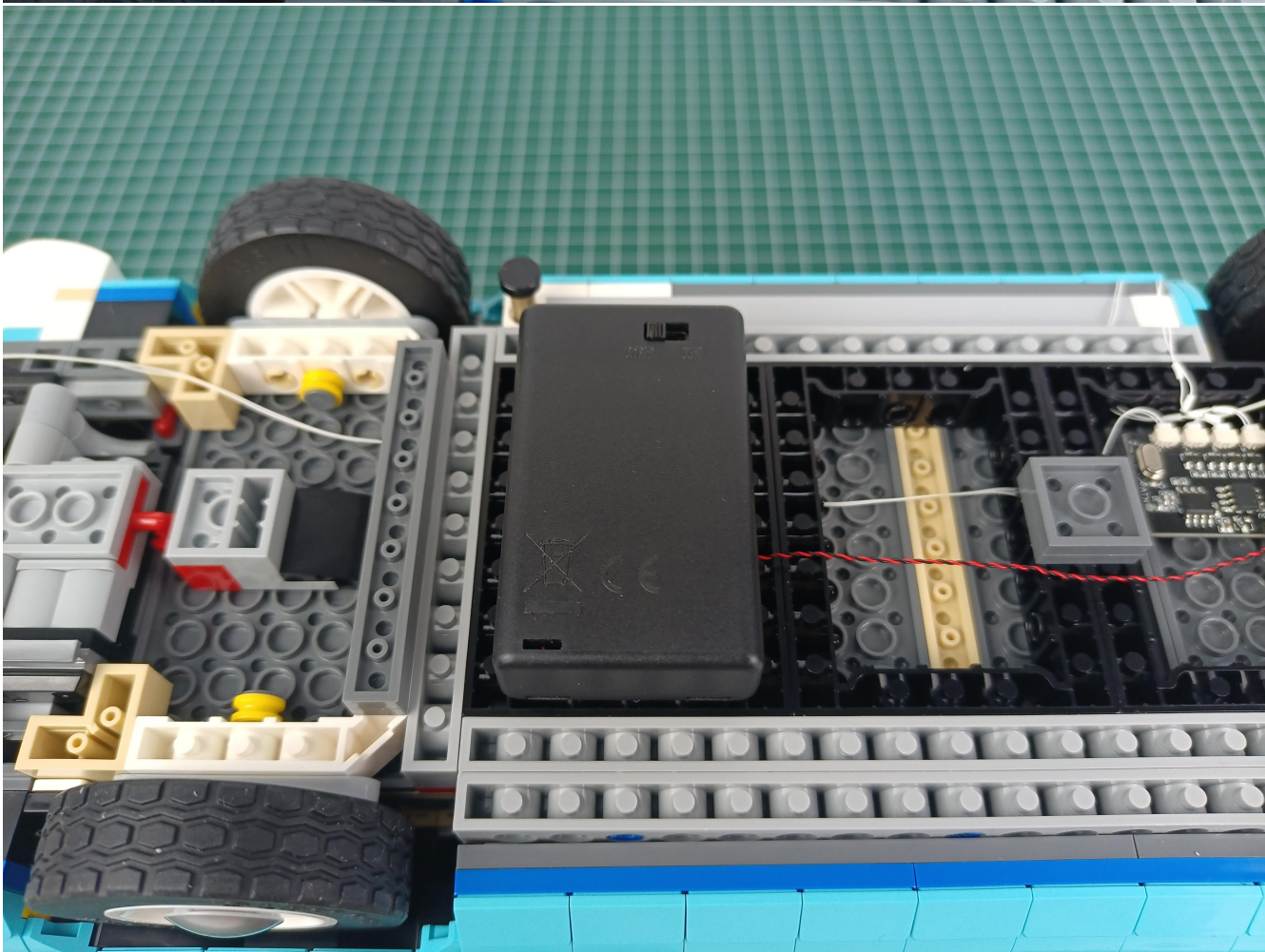
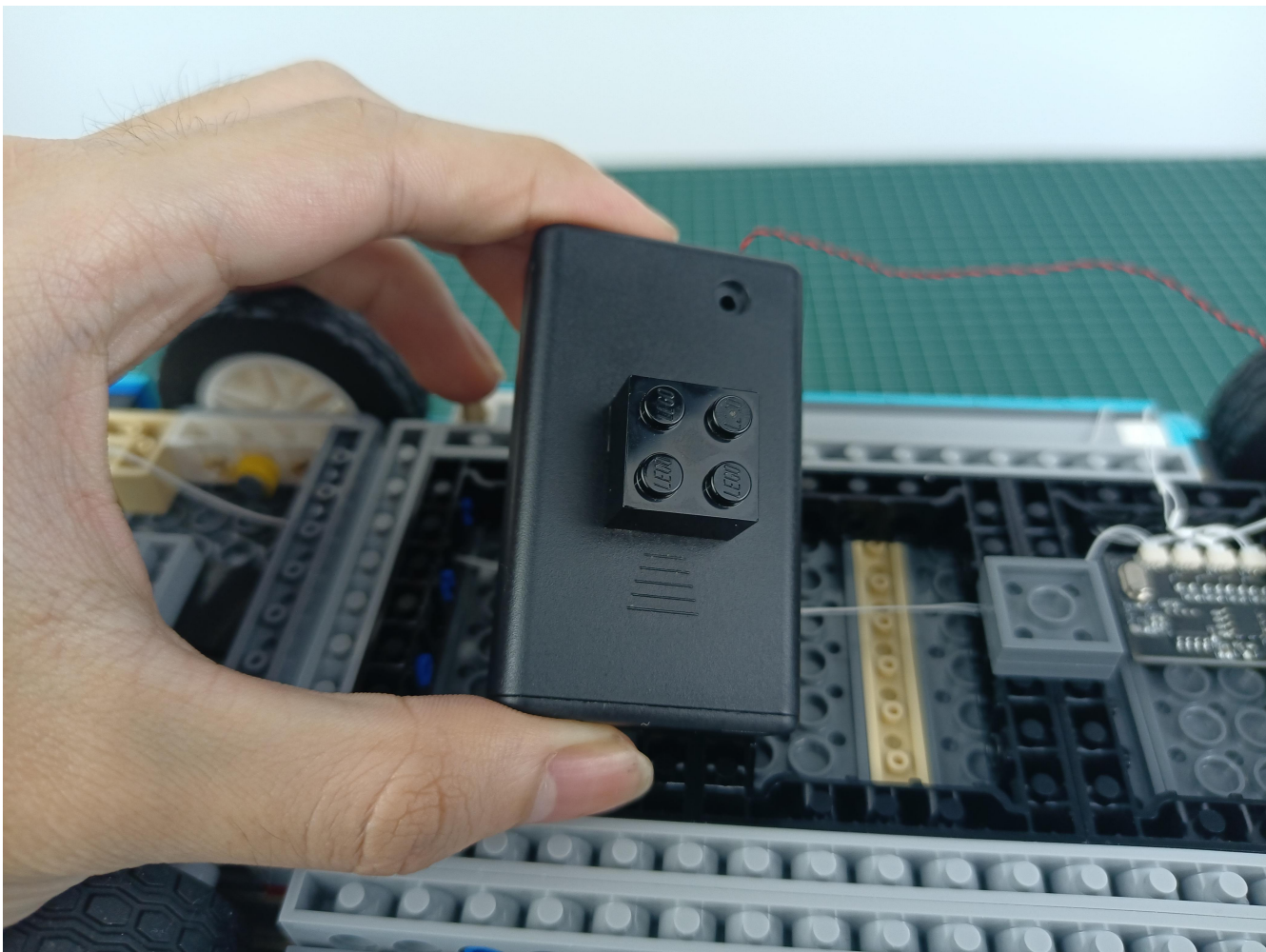



The installation is complete.



The above are ideas and instructions provided by our designers. Please move on:

1: Do you have any suggestions about the material and quality of our products?

2: Do you have any suggestions on the installation instructions and the degree of difficulty of the installation?

3: If you have better installation method and ideas, please contact us in time.