

10292 friends the apartments (Remote Control Version) LG3/GC3

Instructions for installing this kit:



Power supply mode: USB power cord (please bring your own power supply).

It can be energized through a USB battery box (please pay attention to the positive and negative poles of the battery), power bank, mobile phone charger or USB socket. The normal voltage is 3-5V.

USB connectors to connect devices

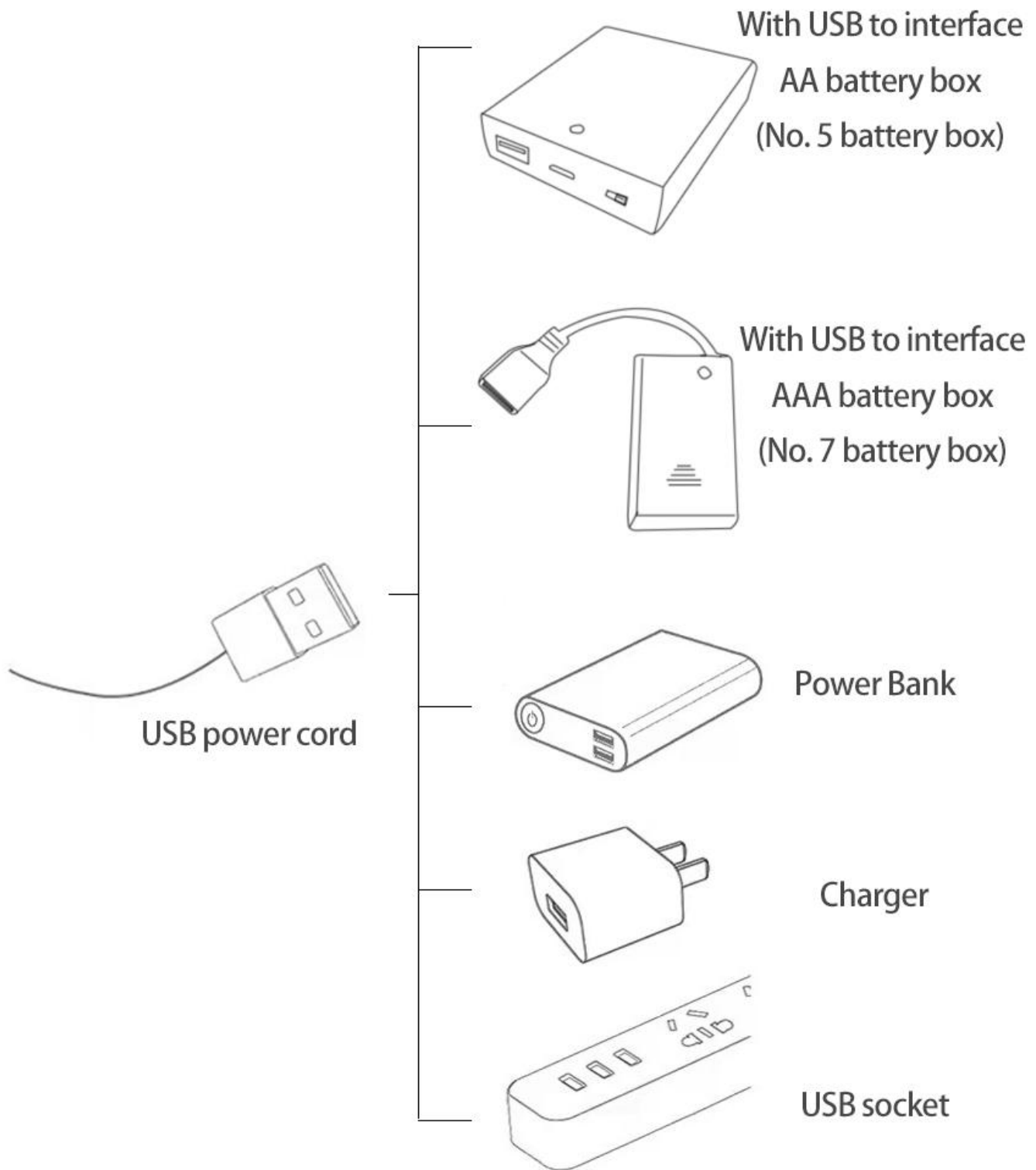

There are 4 bags in total, and the AAA USB battery box is a gift (without battery). The parts used in this article are all samples and may be slightly different from the finished product. Please forgive me.



Take out the parts in bags 3 and 4.



Function introduction of remote control switch module

Remote control function description

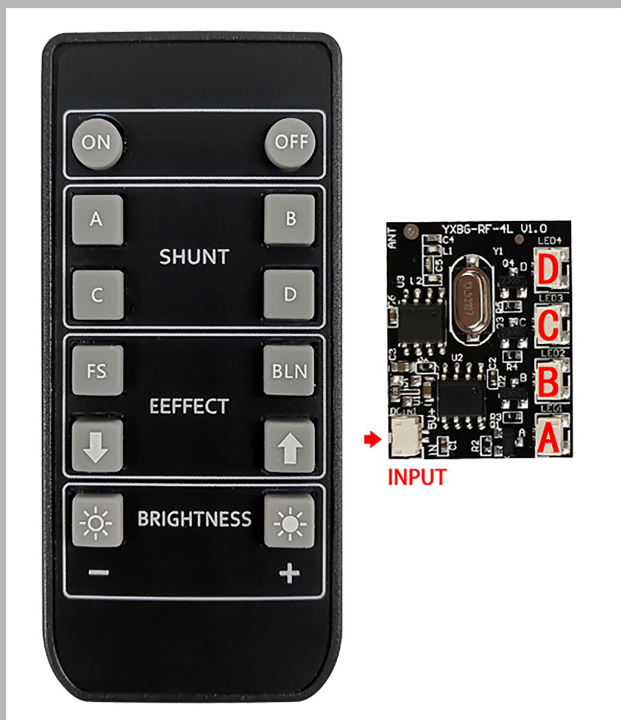

ON: All branches are opened

OFF: all branches are closed

A: open/close A road

B: open/close B road

C: open/close C road

D: open/close D road

FS: Turn on blinking for the last open channel

BLN: Start breathing for the last opened path

↑: Increase blinking/breathing rate

↓: Increase blinking/breathing rate

Brightness+: Increase brightness

Brightness -: Reduce brightness

Connect the USB power cord to the remote control switch module, paying attention to the direction of the terminal

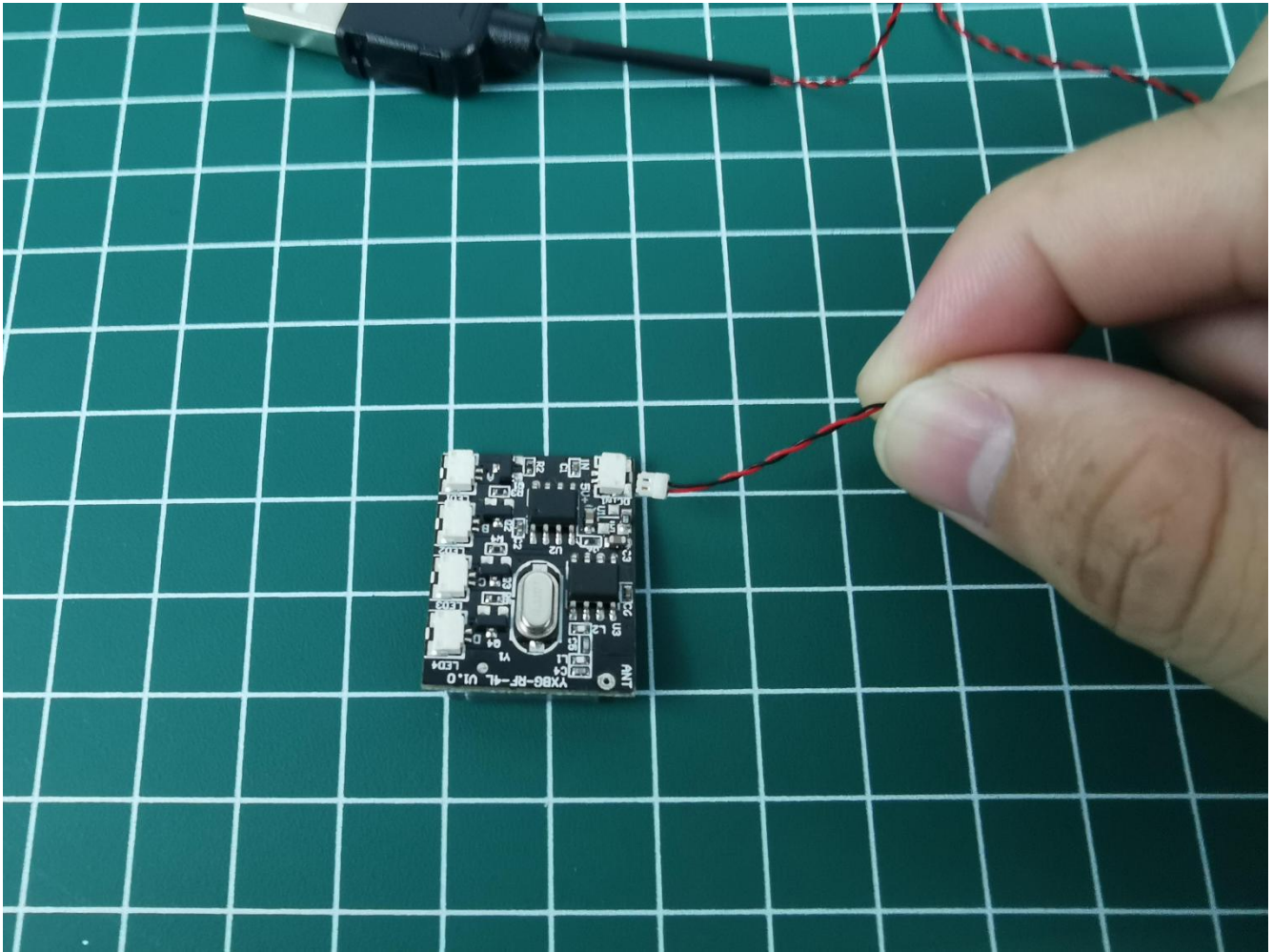

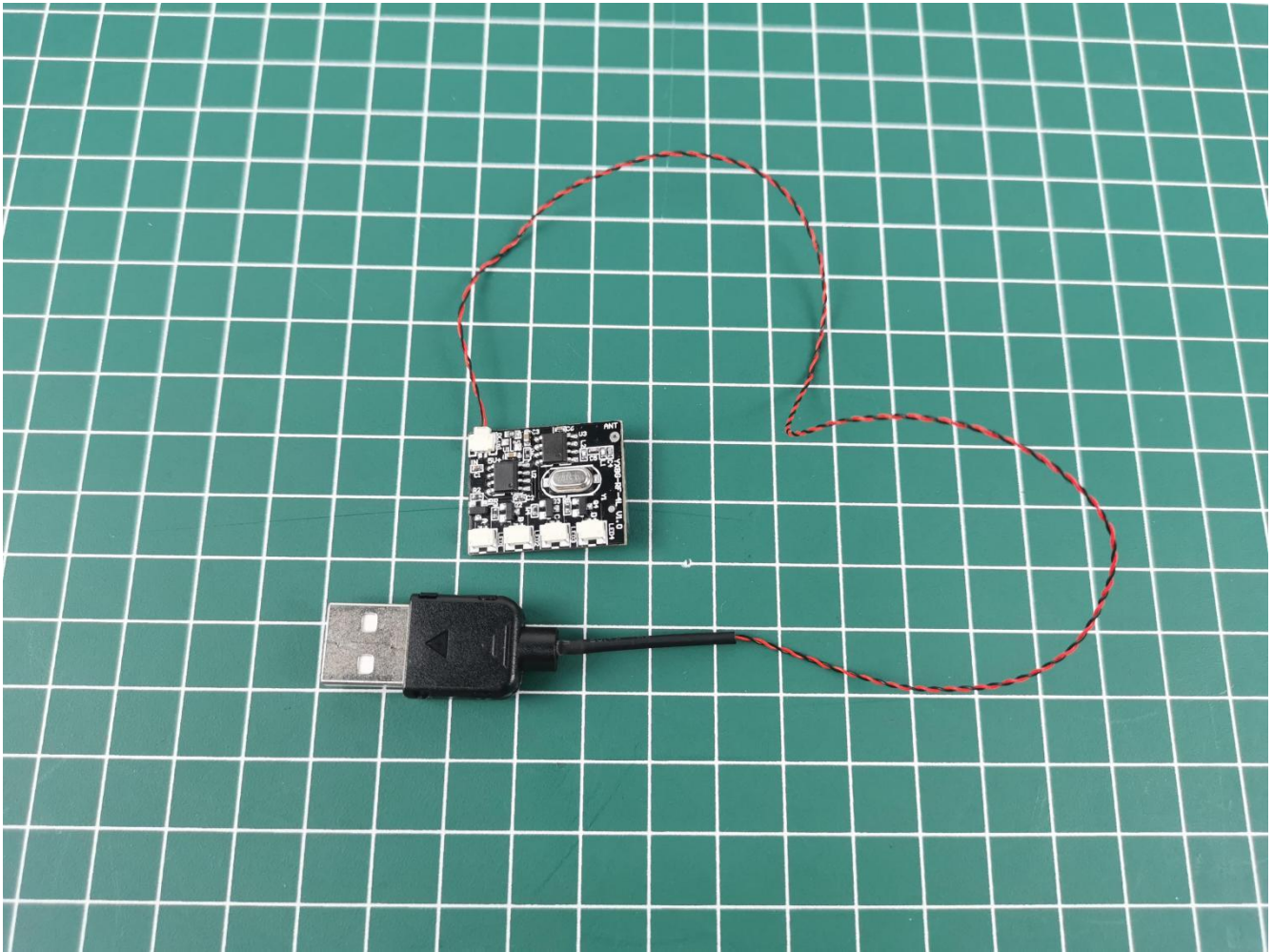

Connect the larger end of the USB power cord to the power bank (note: there is a specific solution in the "power supply mode" above)

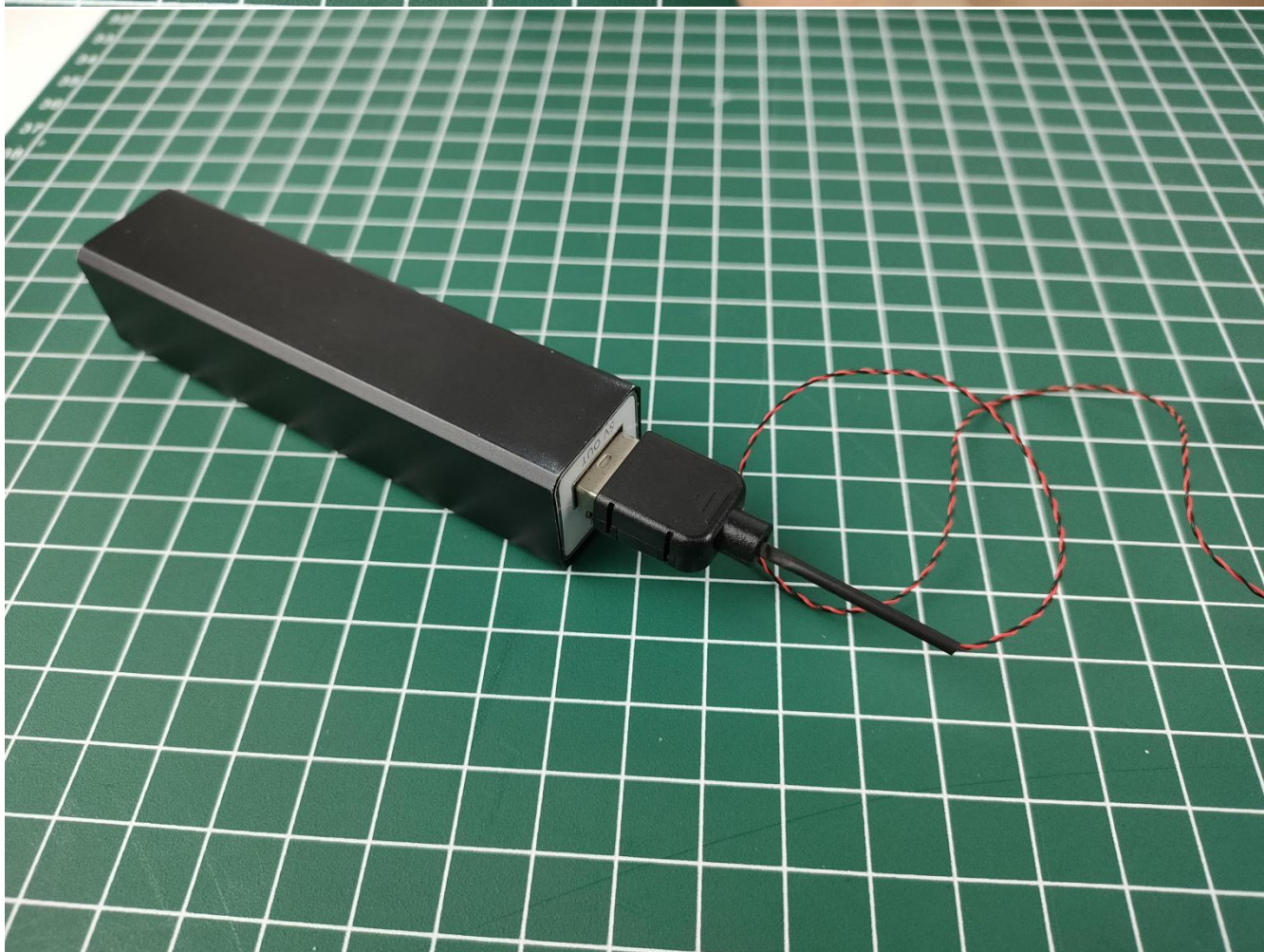
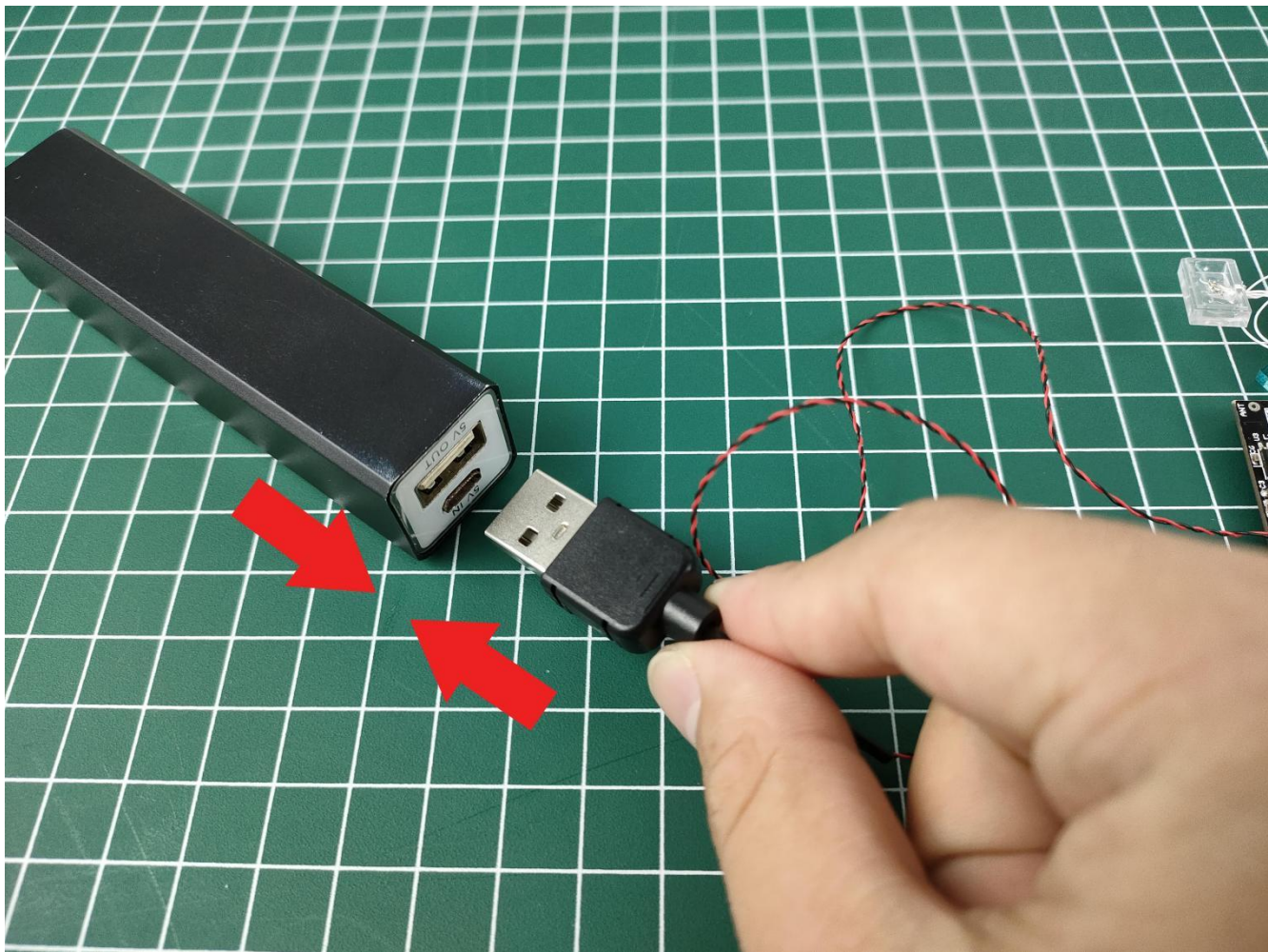

Take out the lighting from the bag labeled "1"

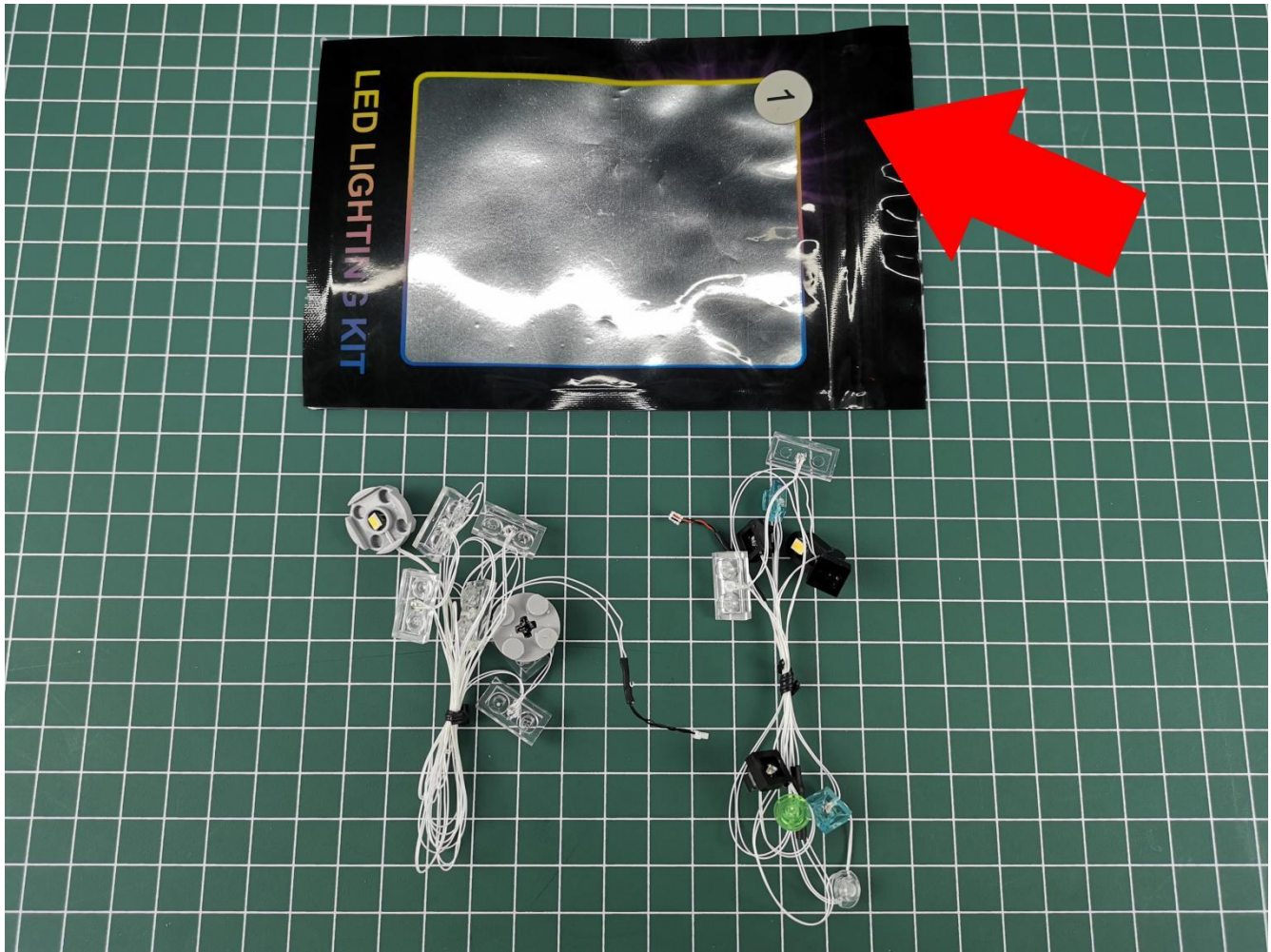

Connect the lighting to the two ports of the remote control switch module (pay attention to the direction of the interface connection, do not use too much force when inserting, so as not to damage the port)

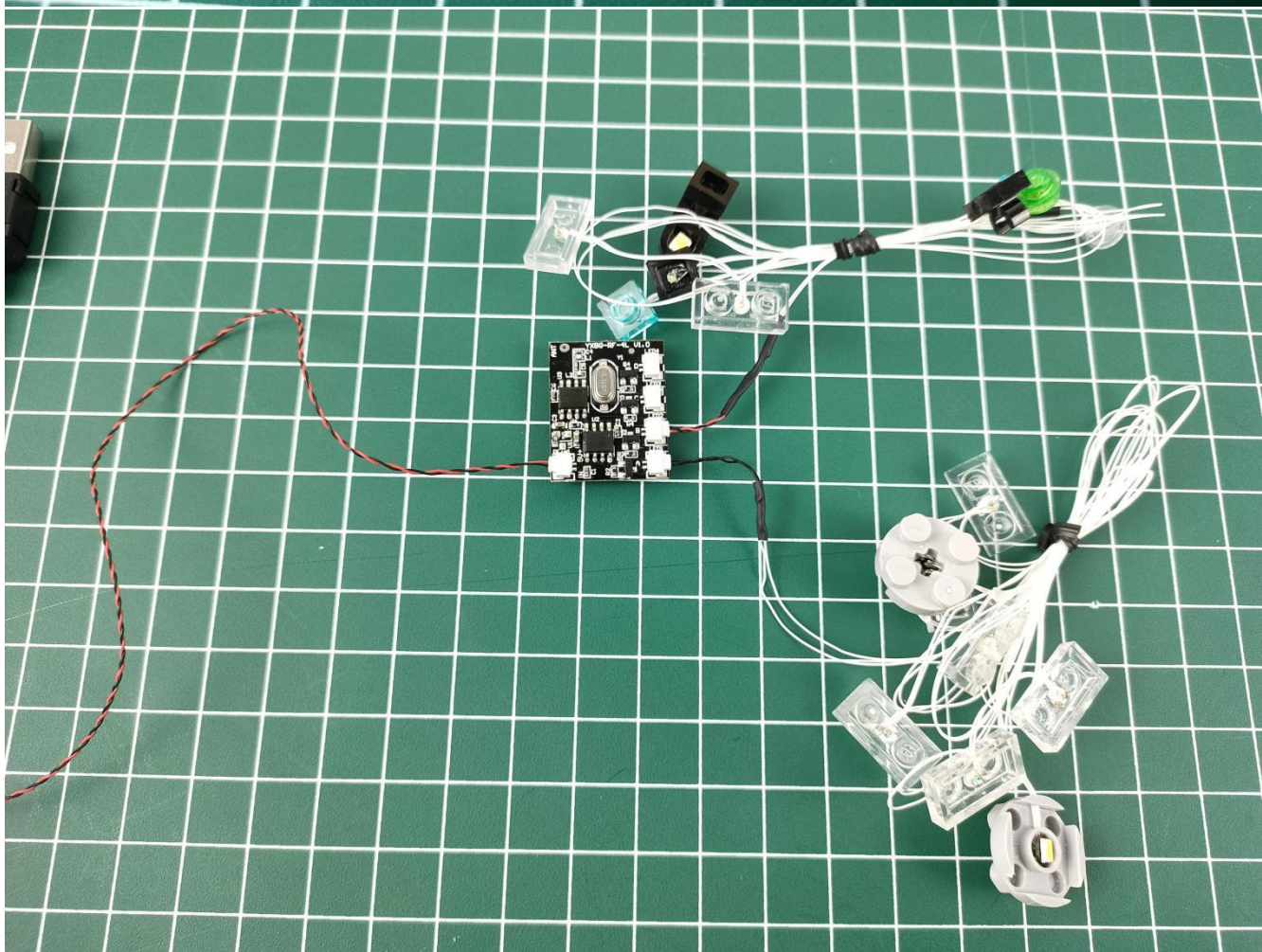
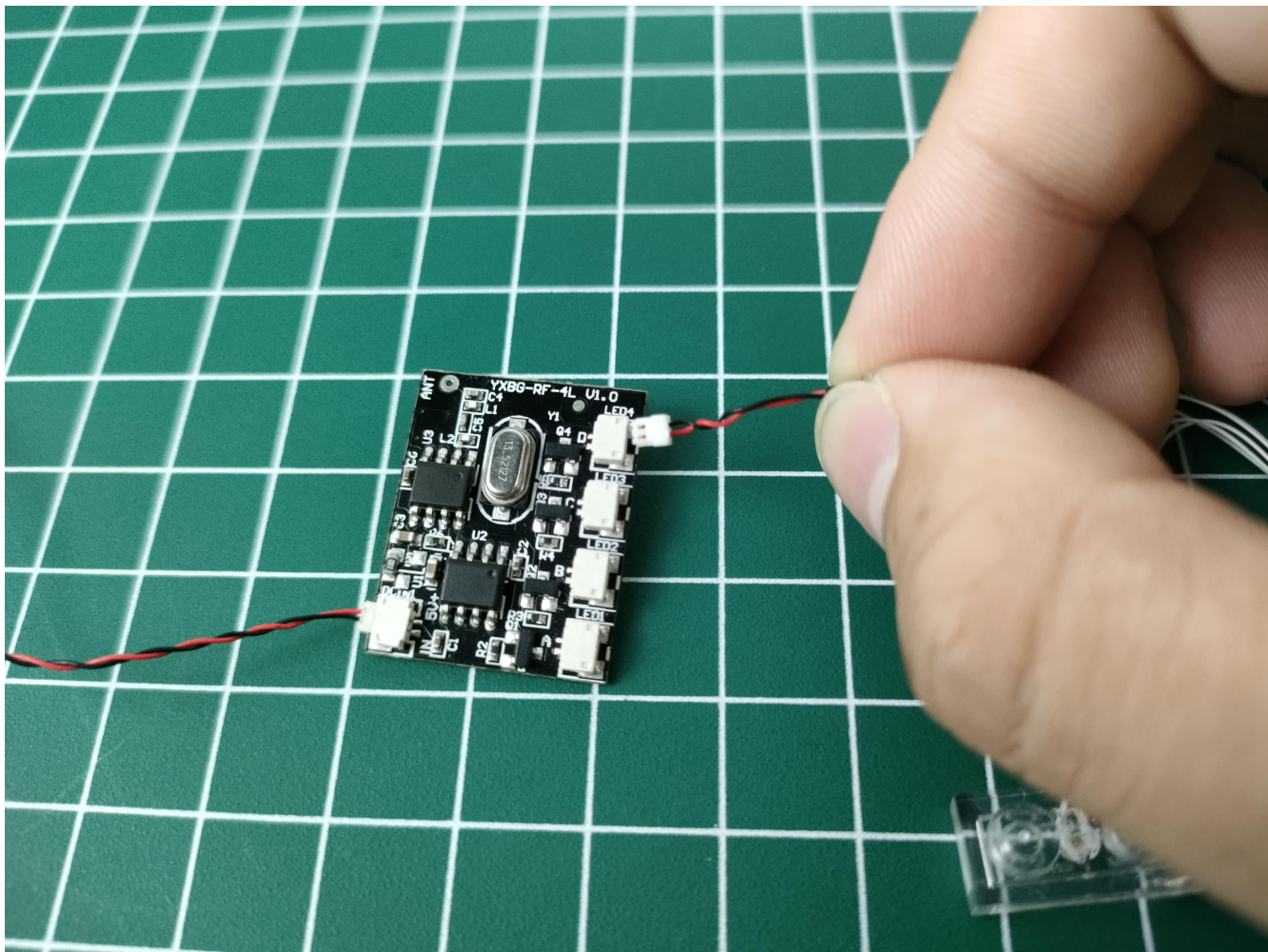

Turn on the power bank of the power bank, and then press the "ON" button on the remote control to test the lamp set. If there is any abnormality, please contact us in time



After the test is normal, pull out the lighting and put it back into the first bag

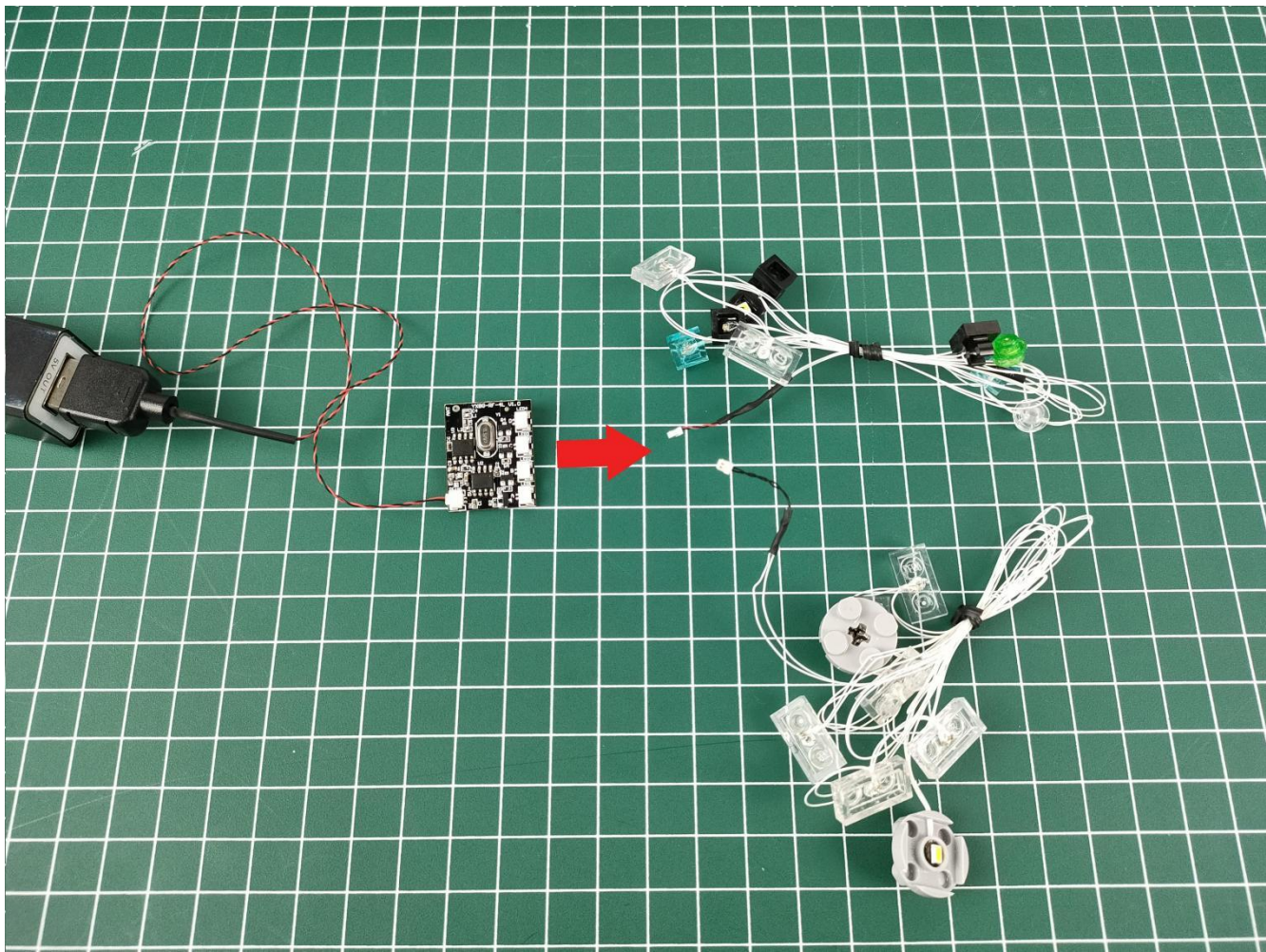

Then take out the second bag



Connect the lighting to the port of the module in the same way

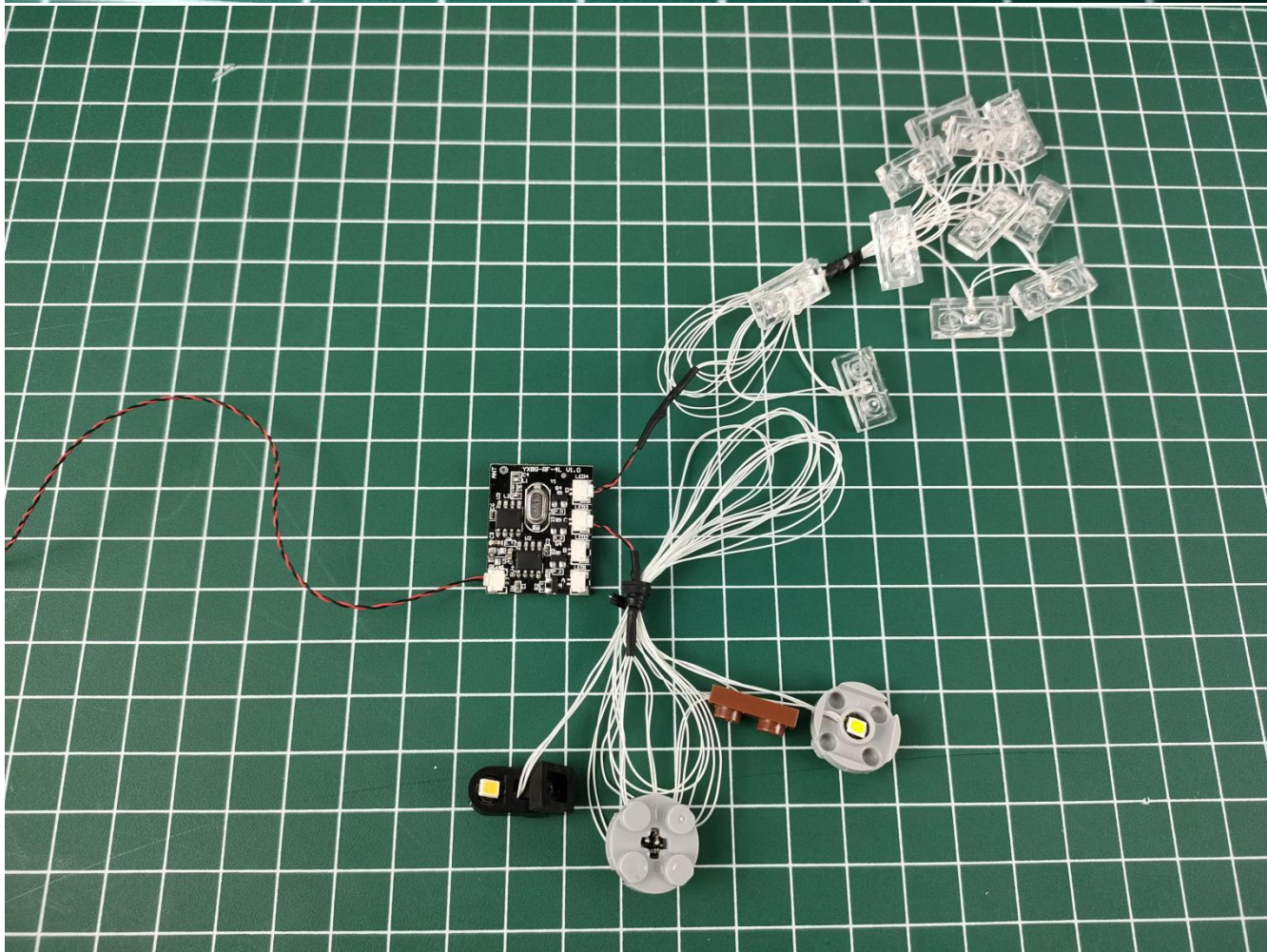
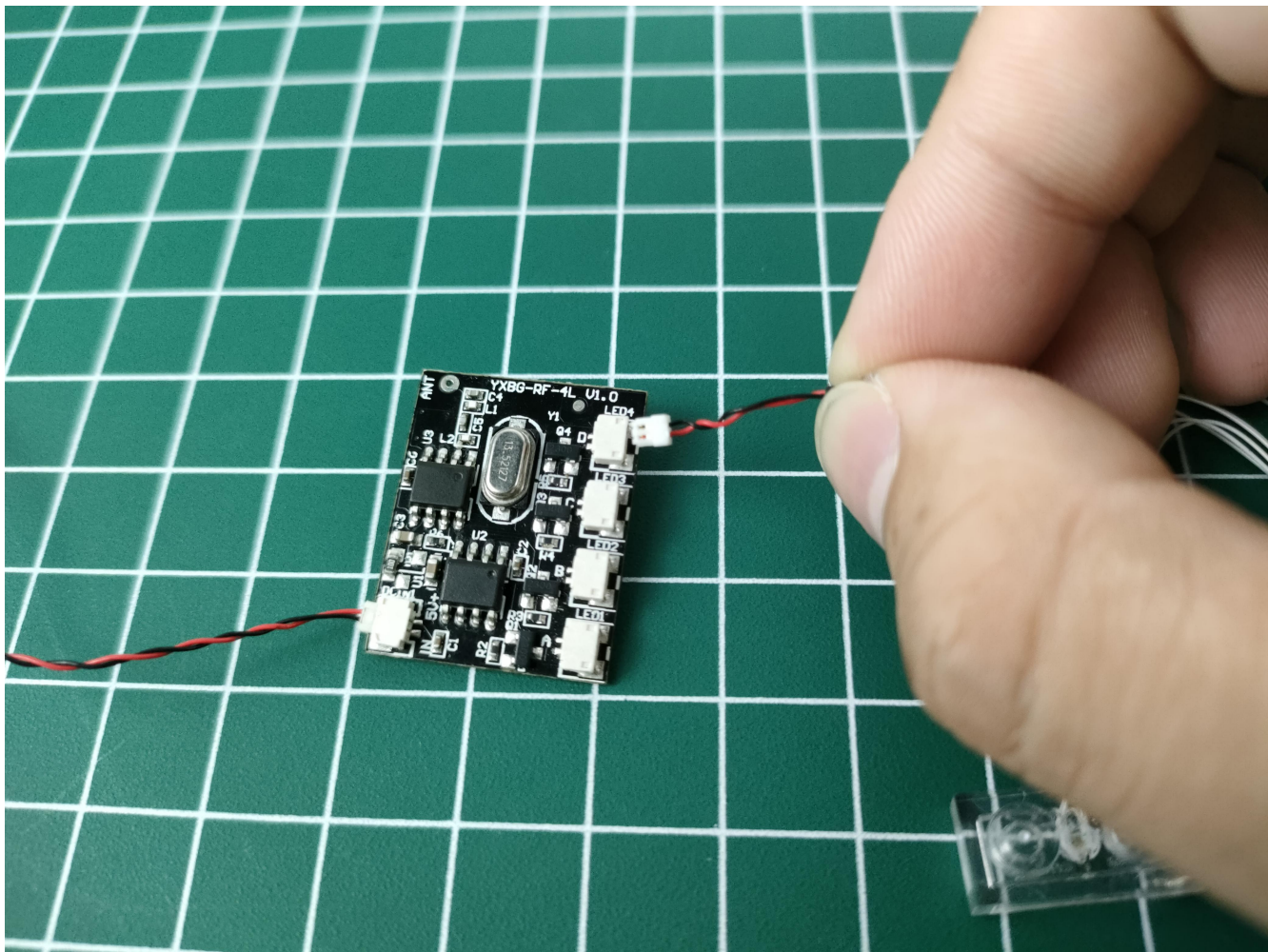

Use the remote control to light up the test light group

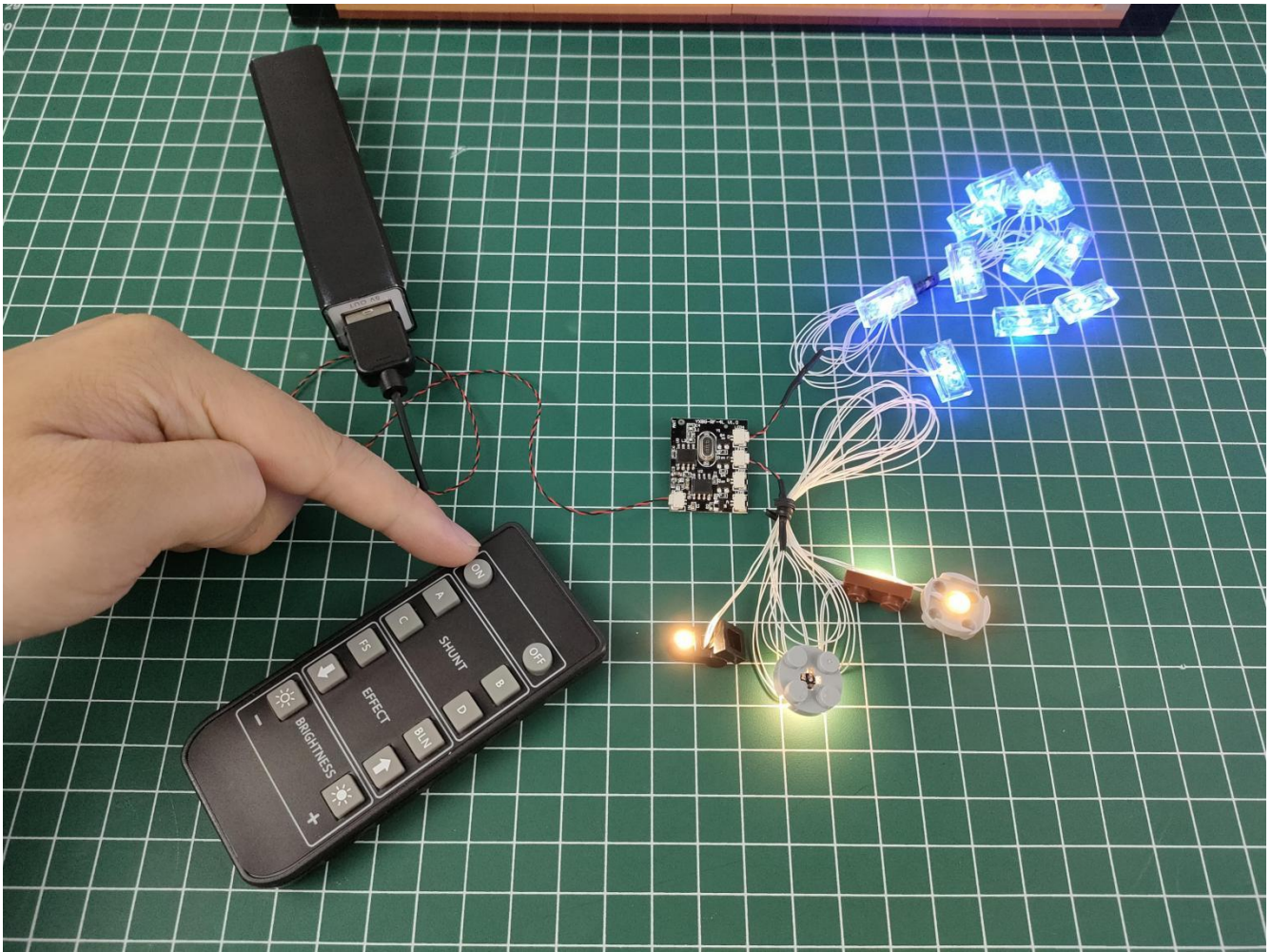

After the test is normal, unplug the lamp set and put it in the second bag

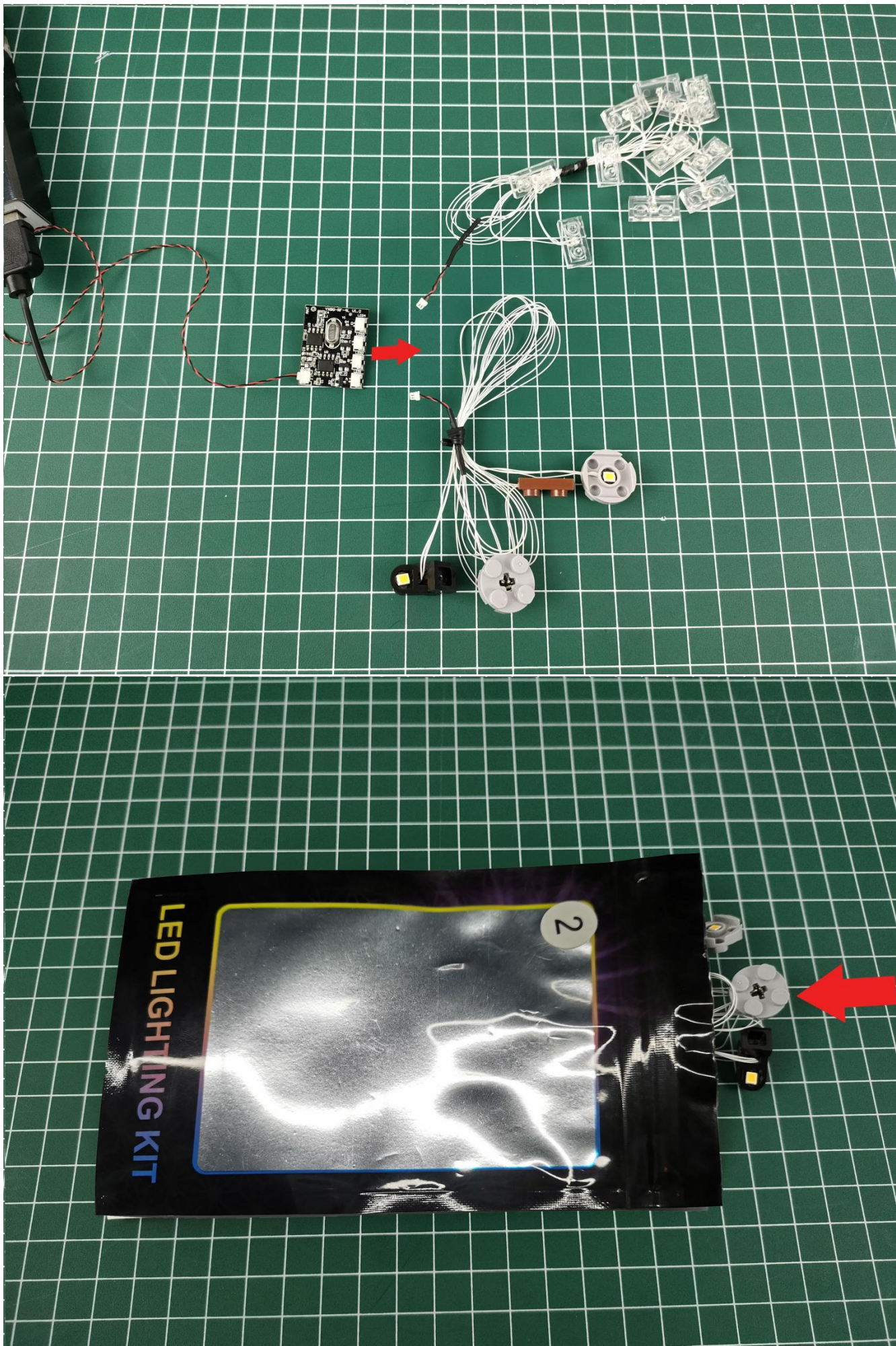

The USB power cord is left on the module

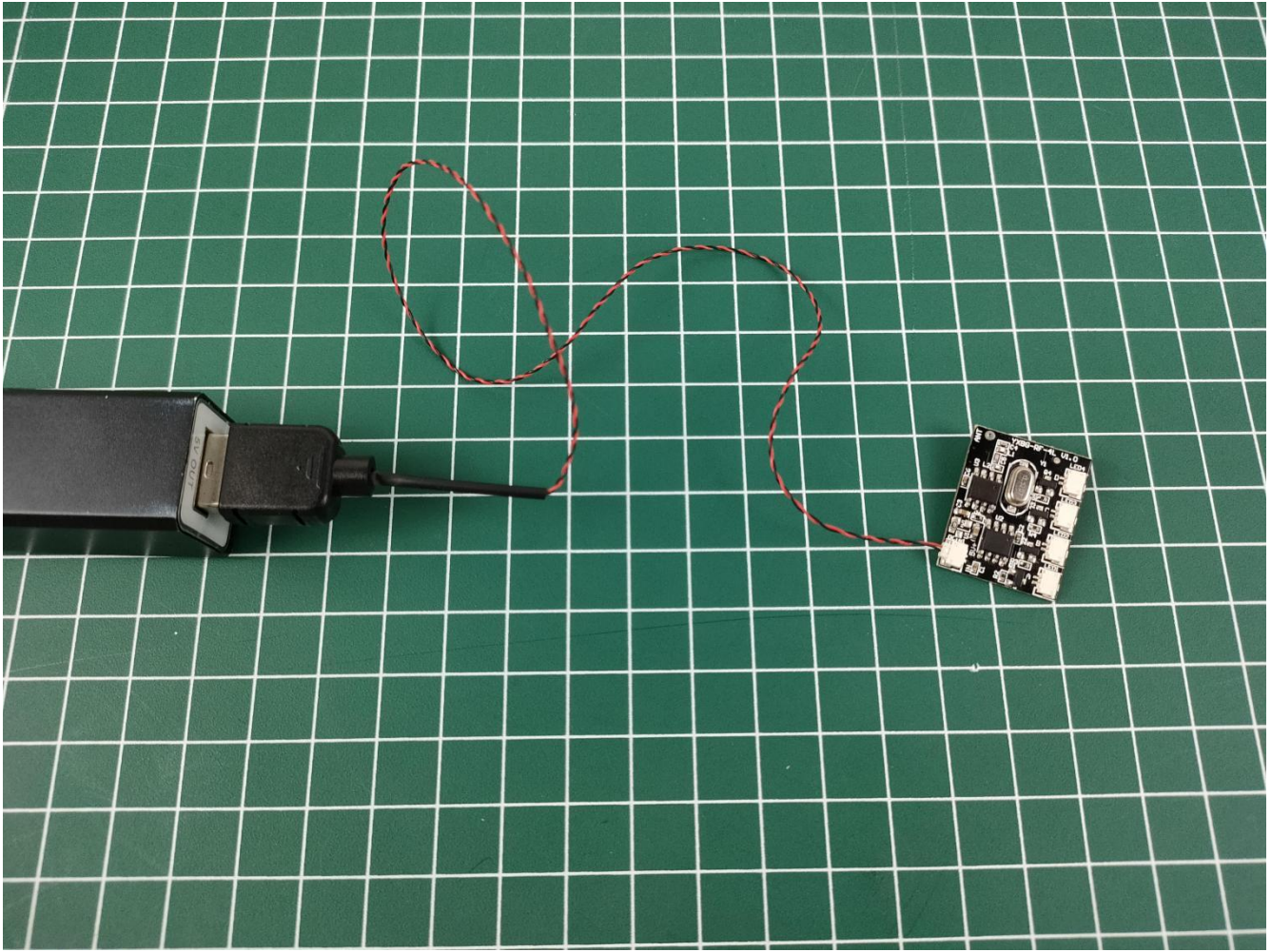

If you use batteries for power supply, please pay attention to the positive and negative poles of the battery (please bring your own batteries)

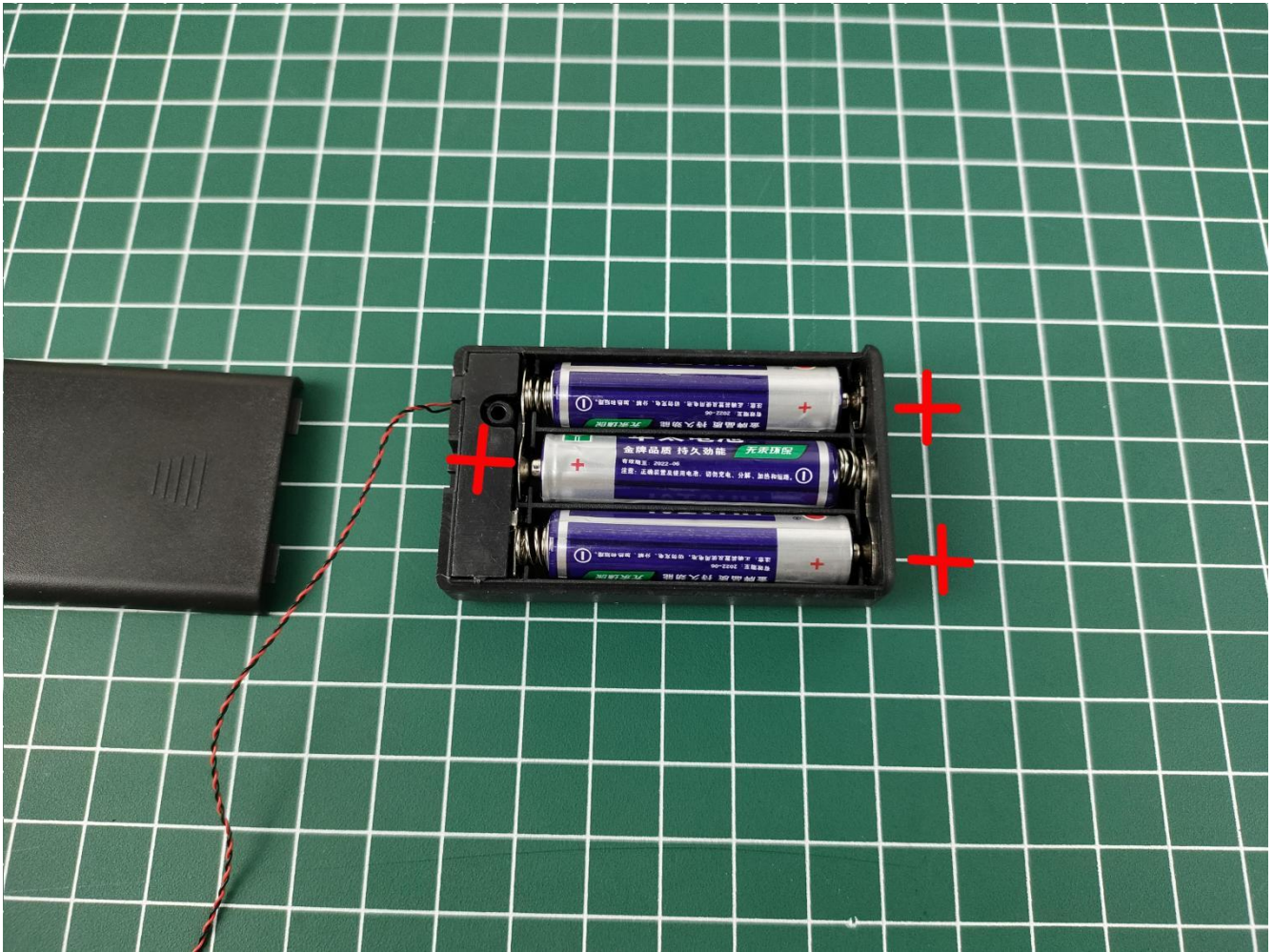

The port of the battery box is the same as the port of the USB power cord, just replace it directly

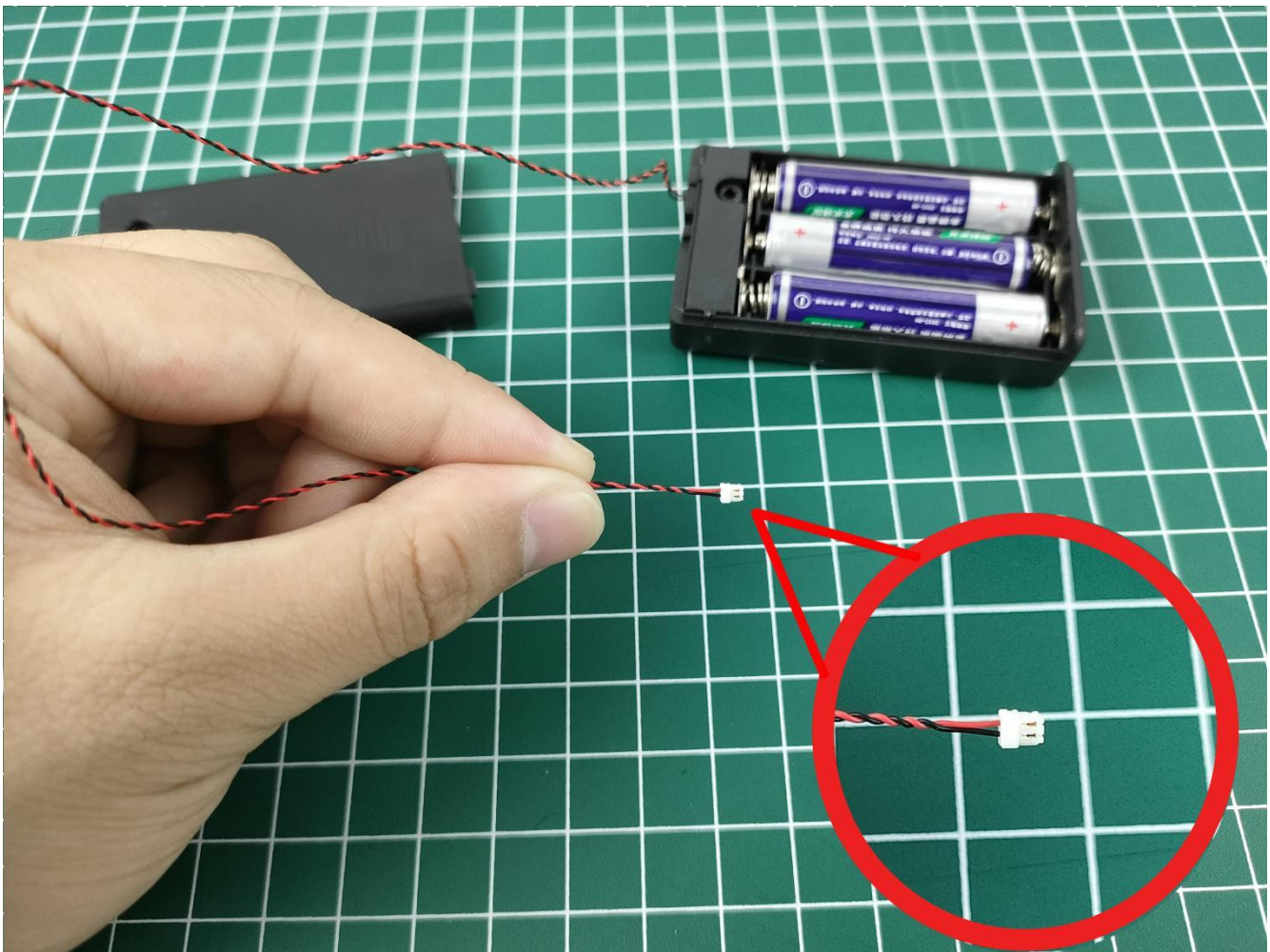

Note:

Please be careful when installing. The lamp wire is relatively slender and cannot be pressed on the raised position of the building block. It should pass along the gap, otherwise the lamp wire will be pinched.

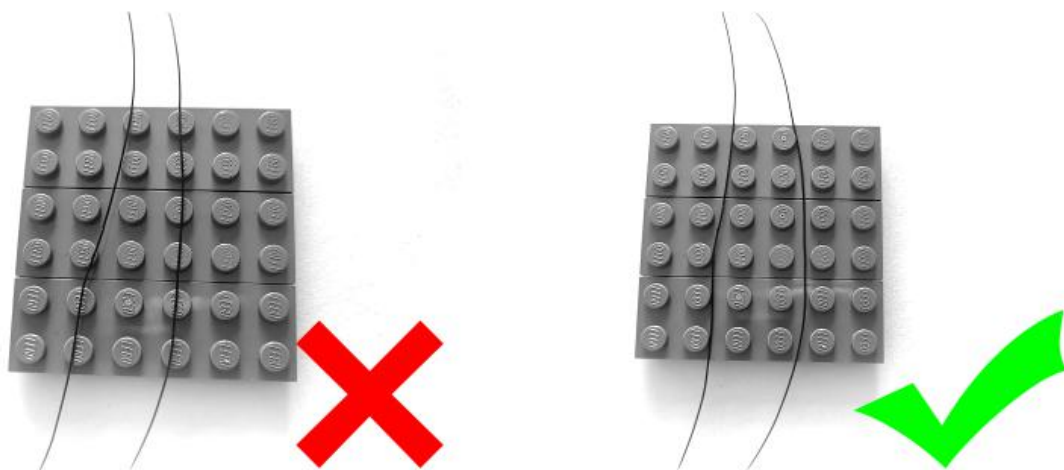

Start Installation:

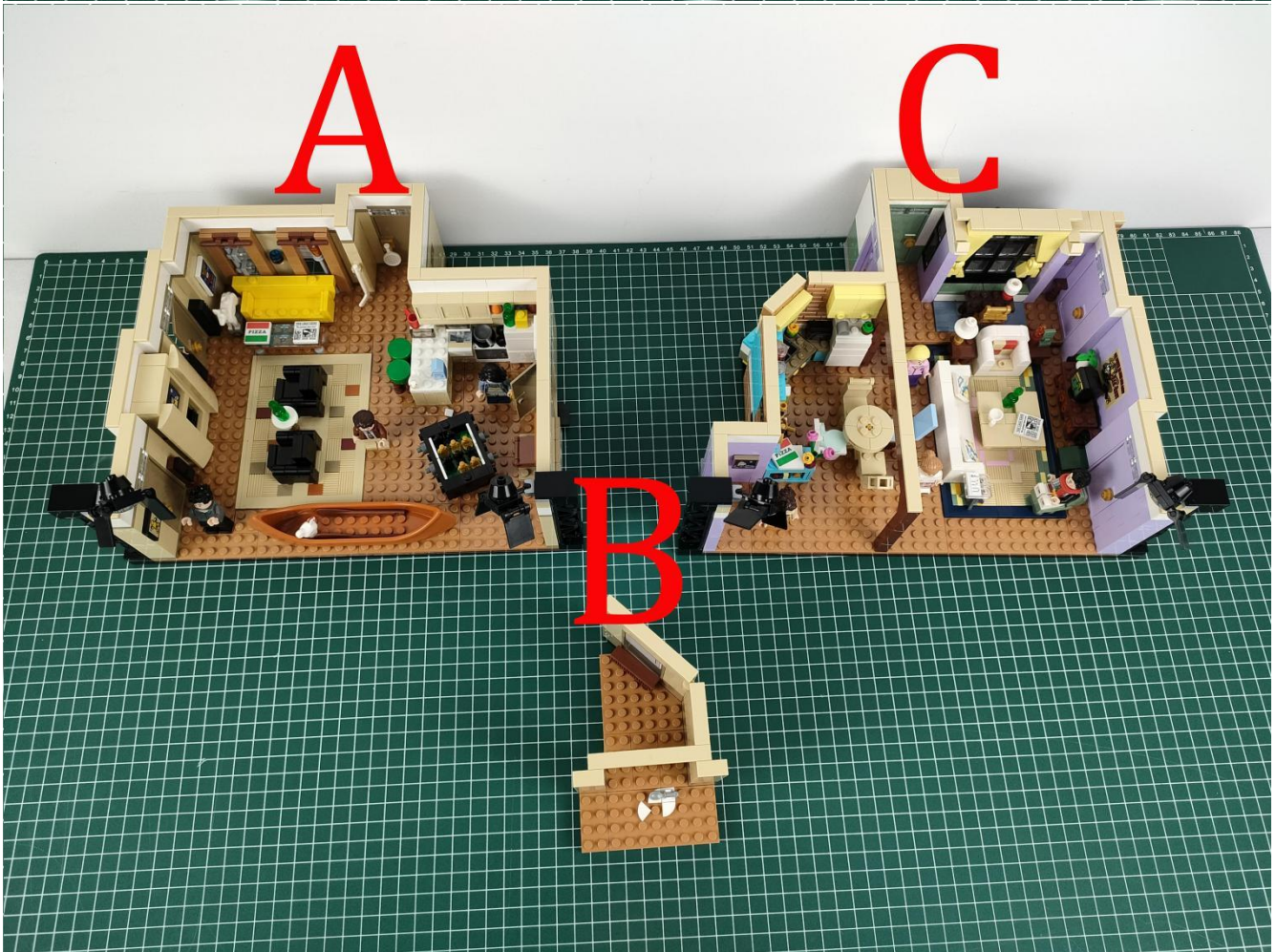

A





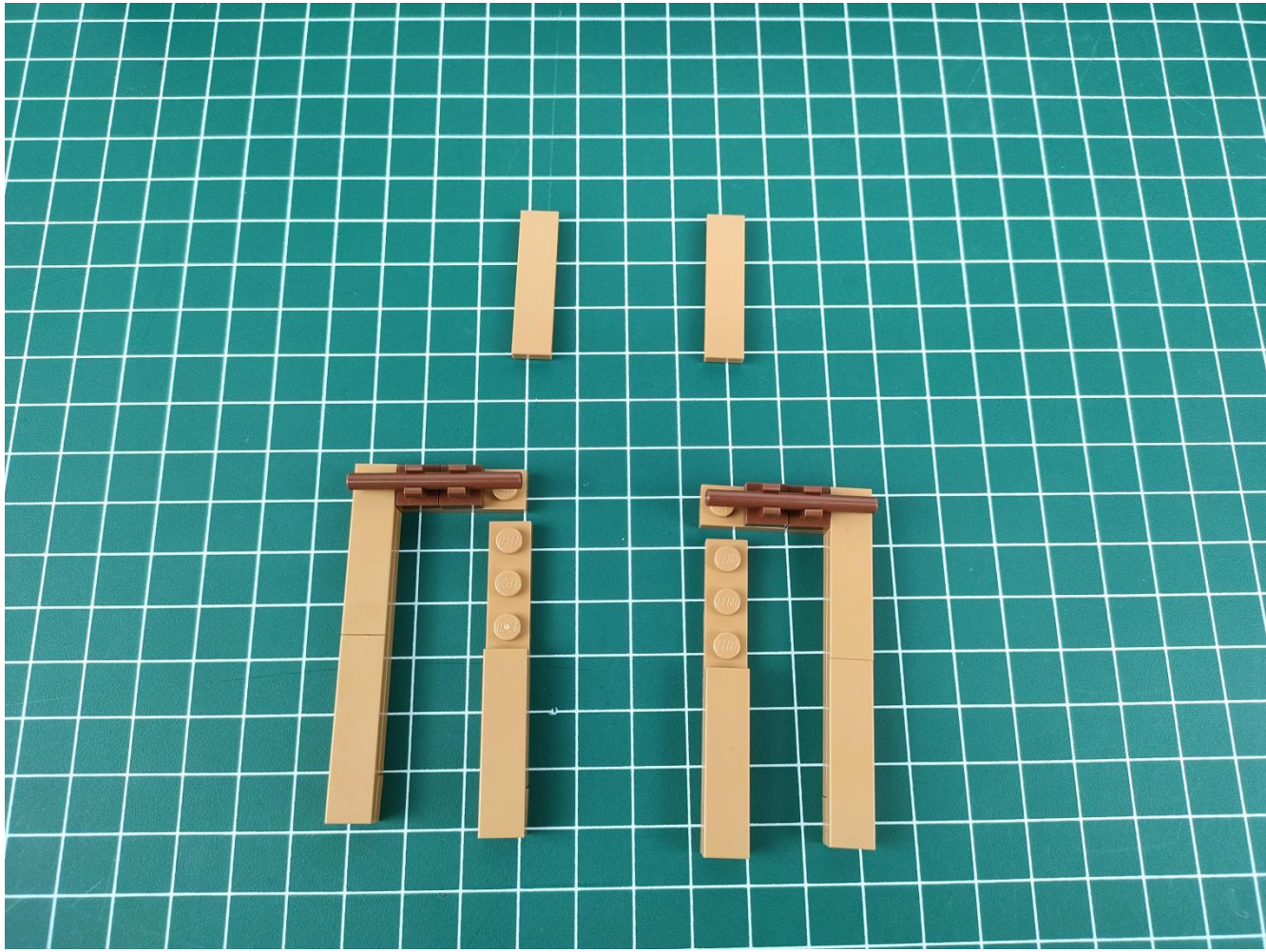

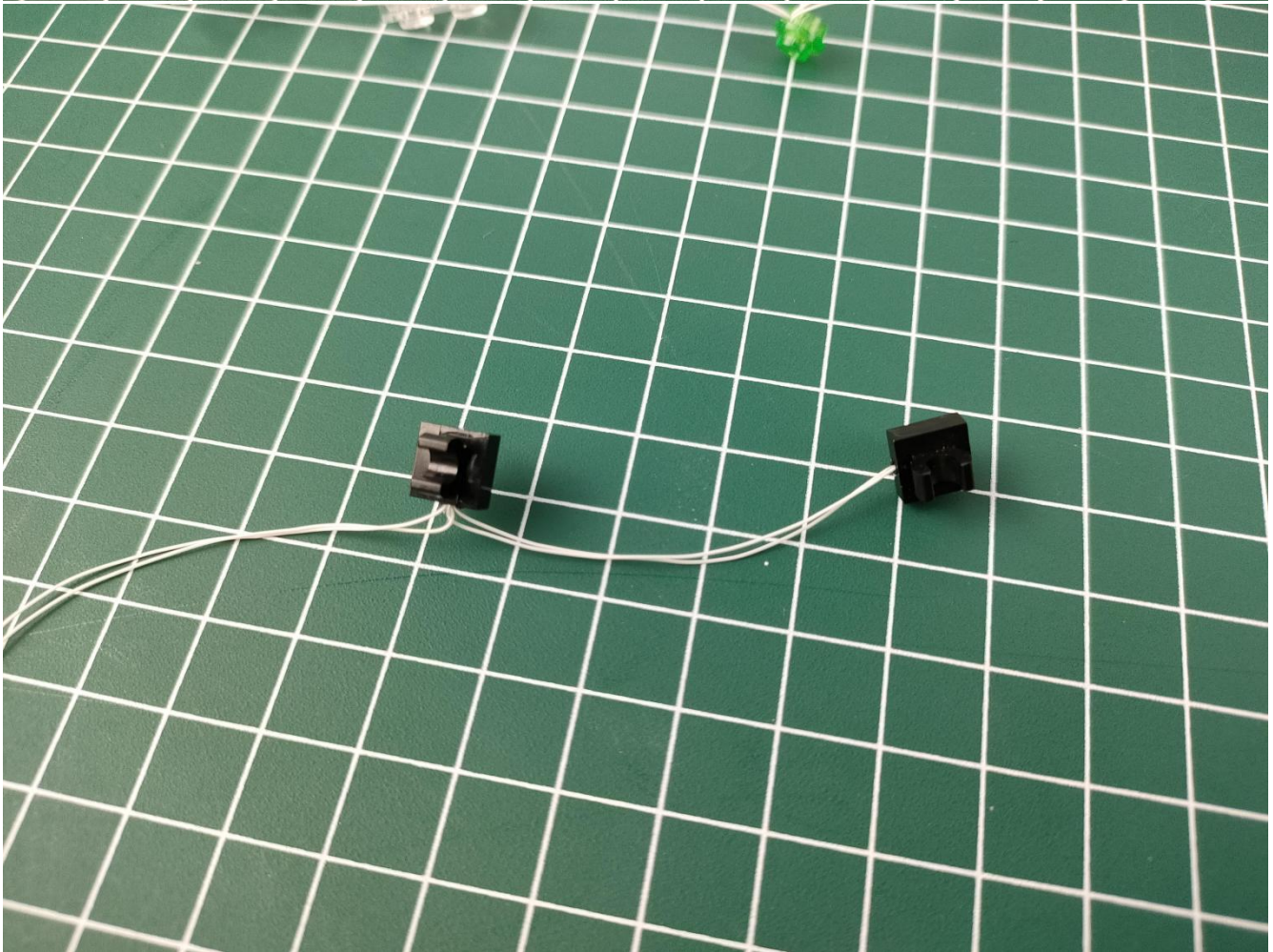
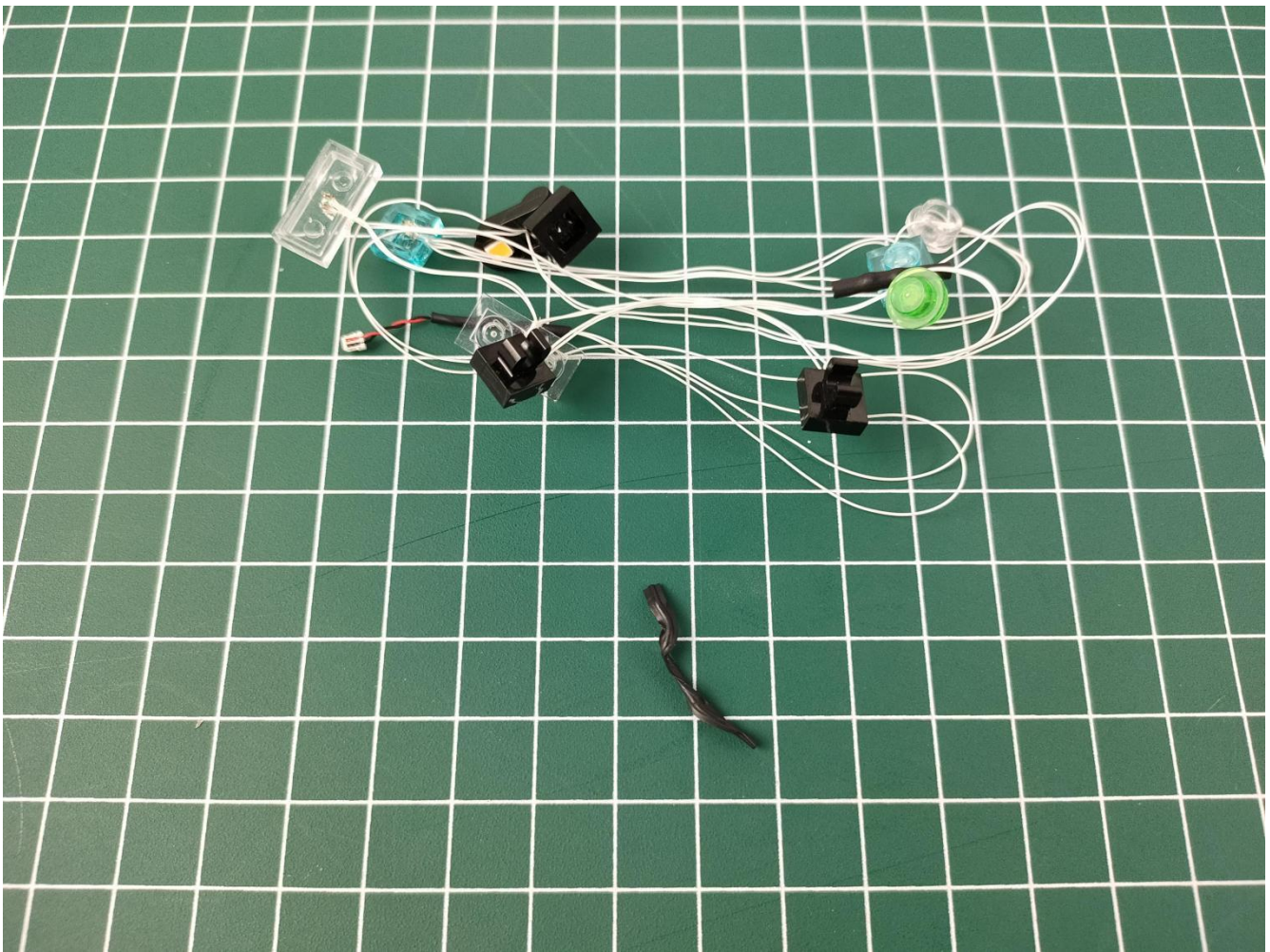

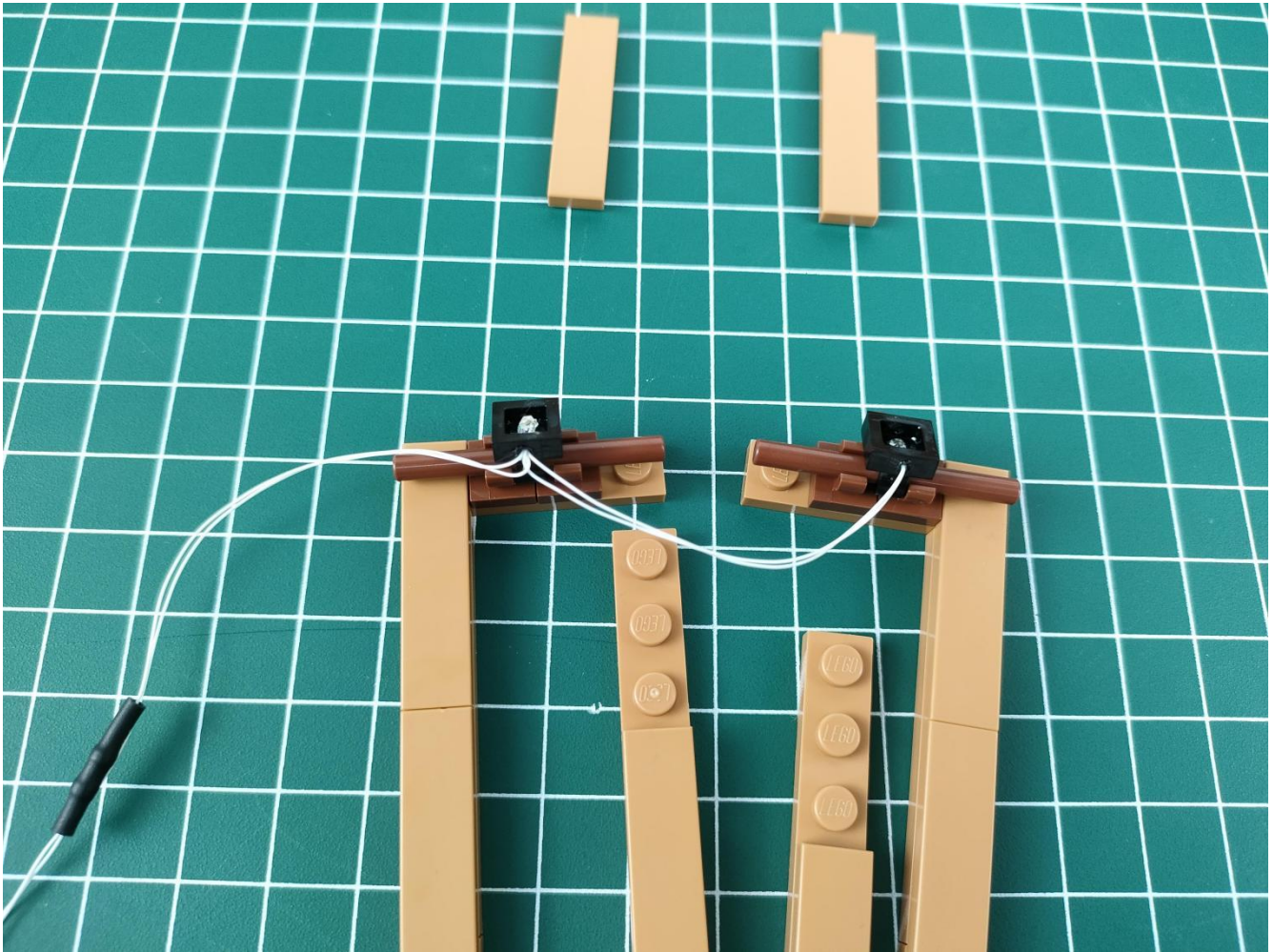

Note:

Please be careful when installing. The lamp wire is relatively slender and cannot be pressed on the raised position of the building block. It should pass along the gap, otherwise the lamp wire will be pinched.

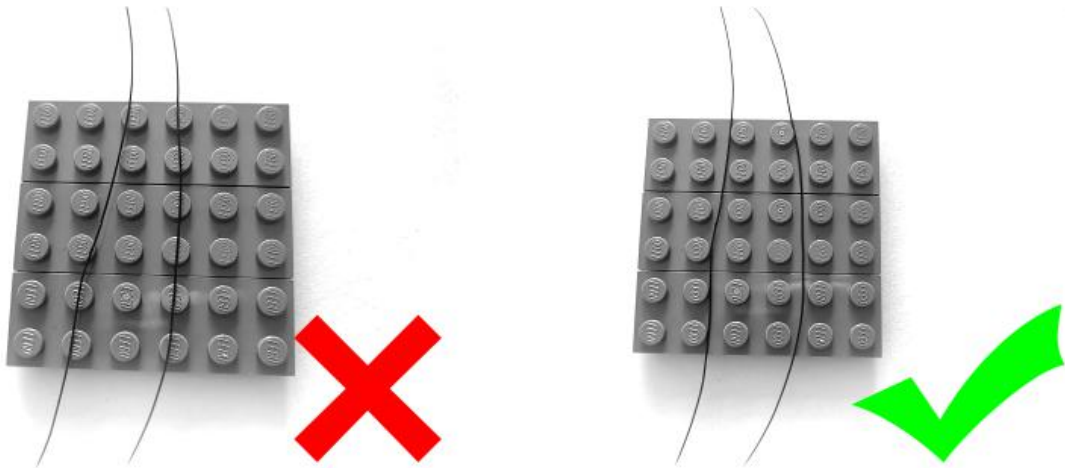

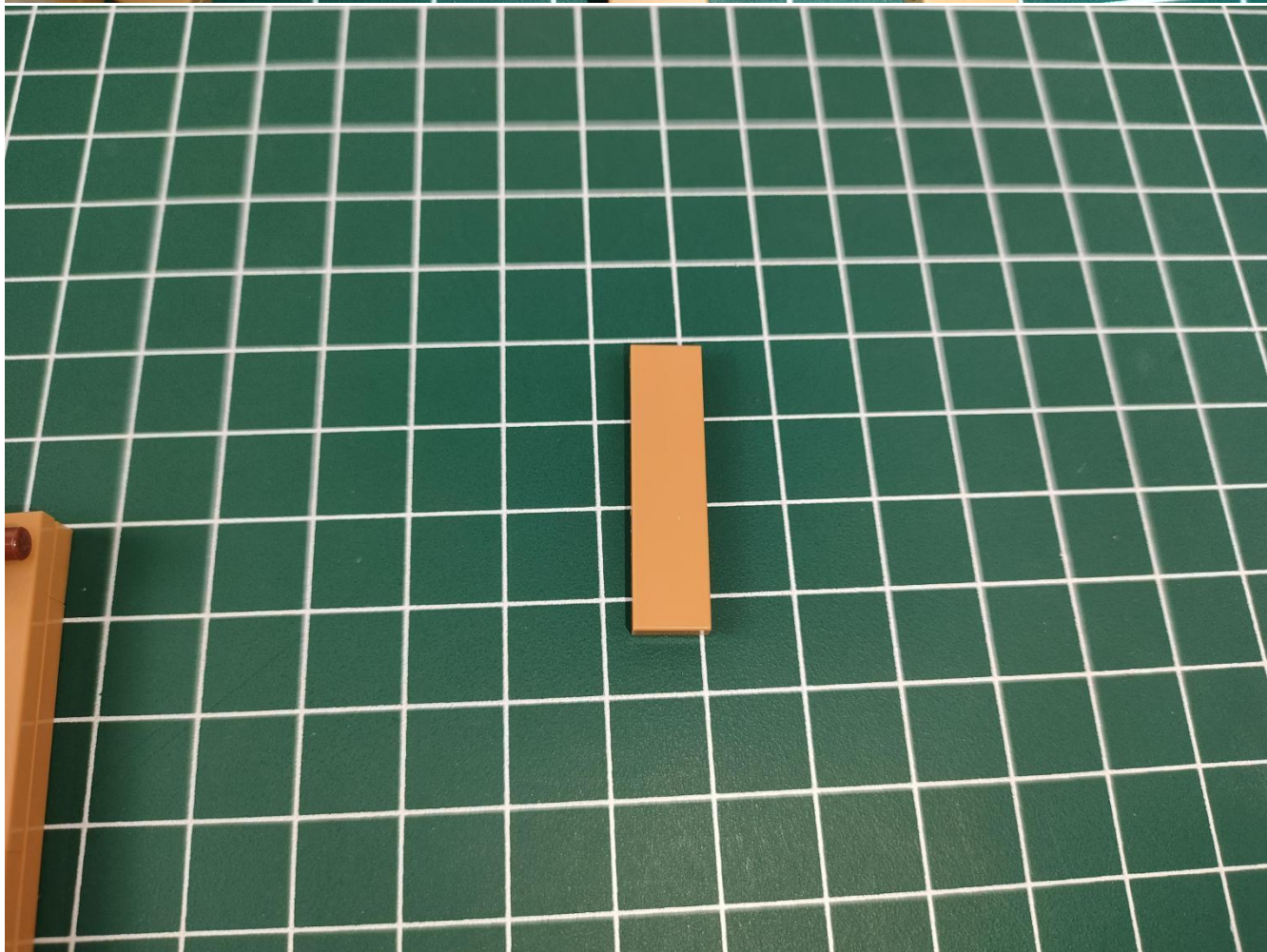
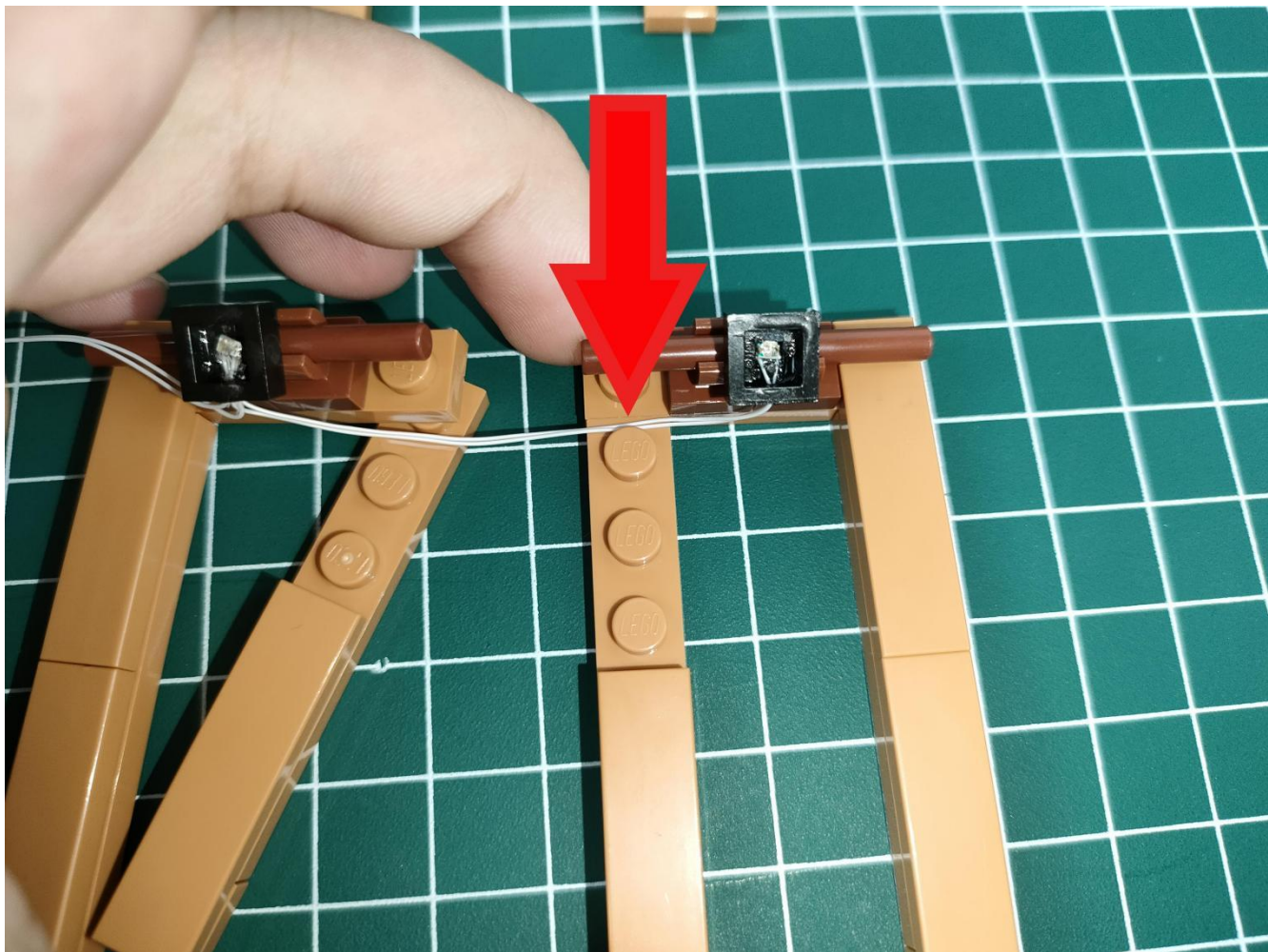

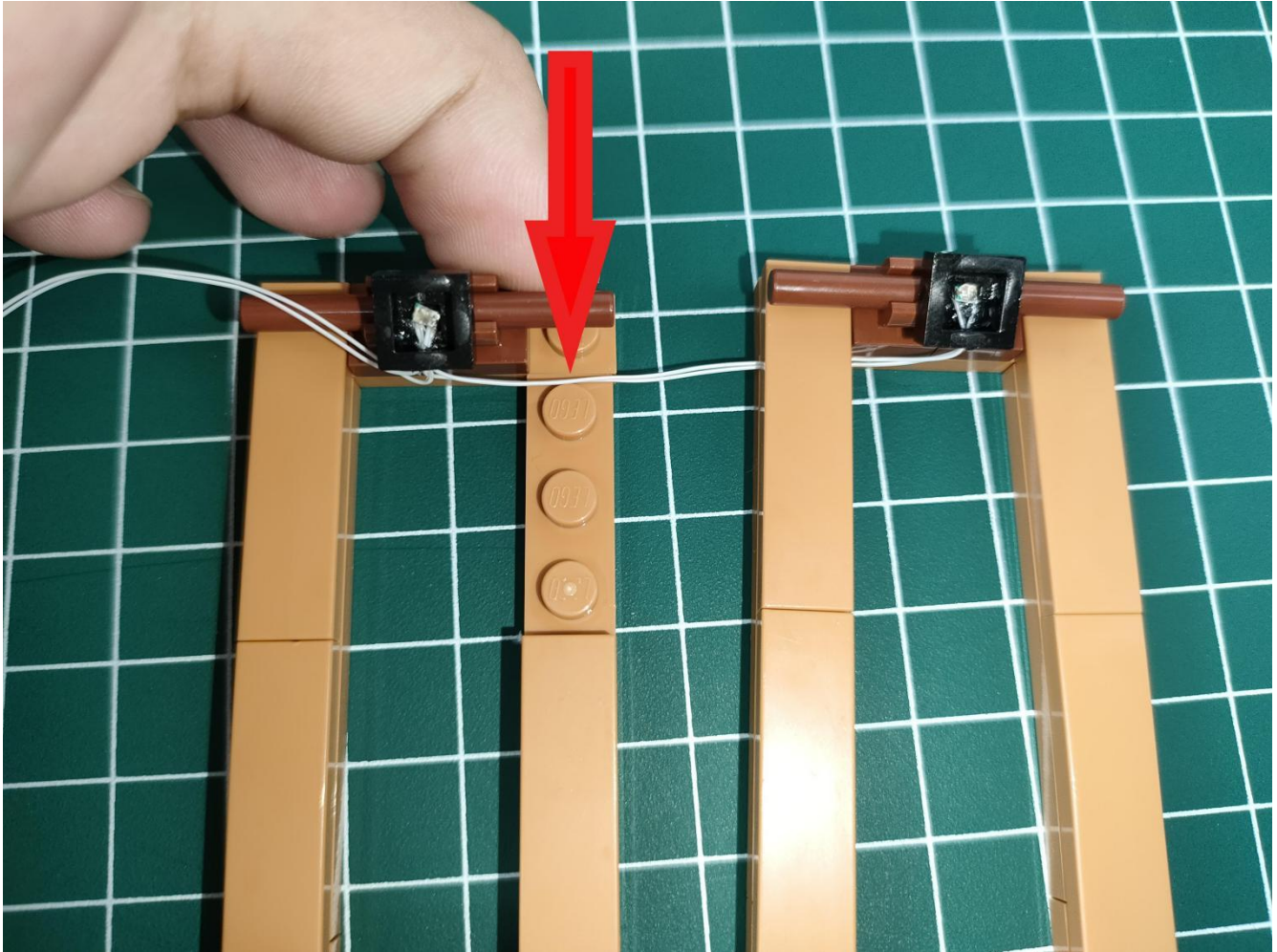
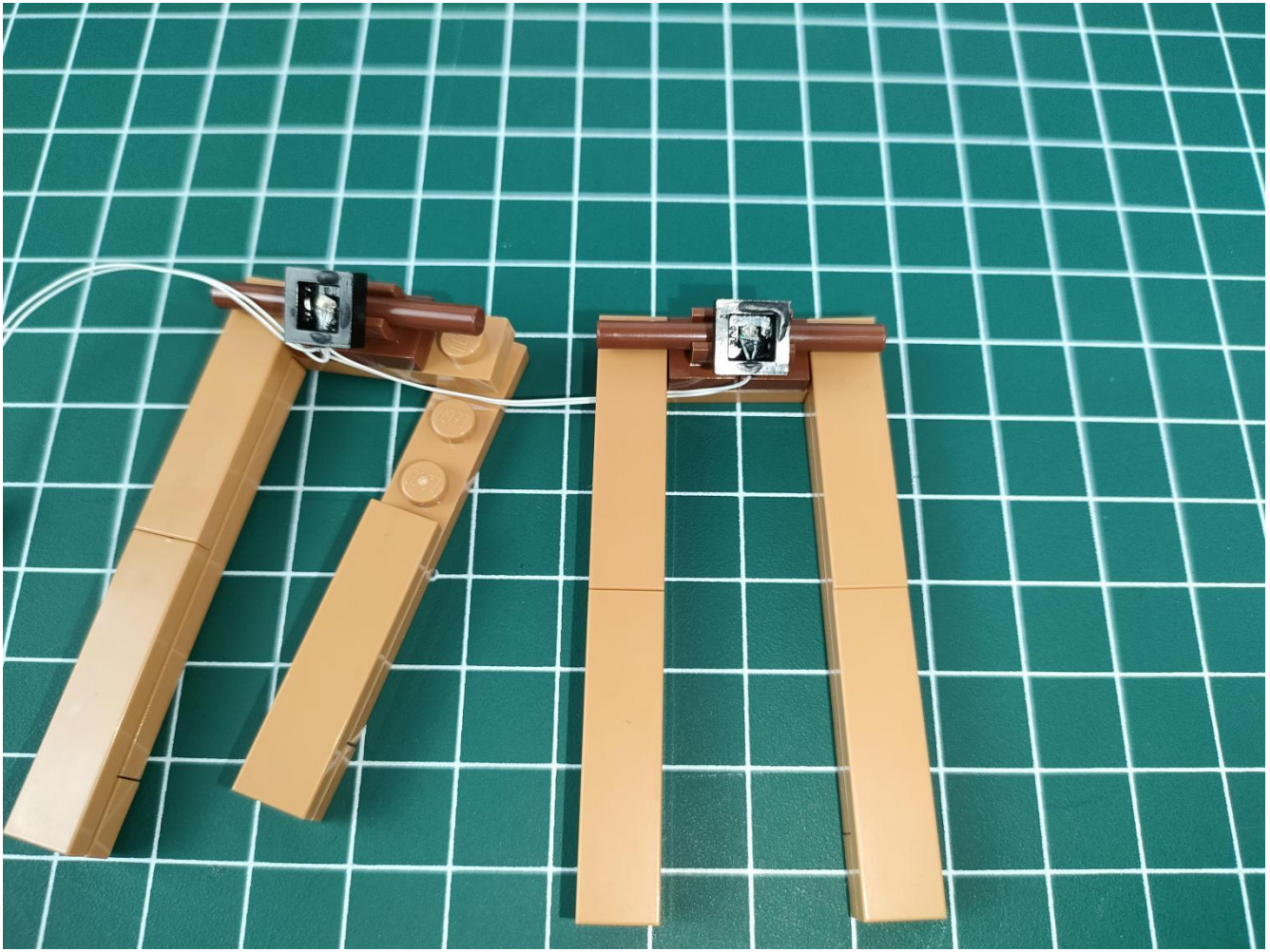

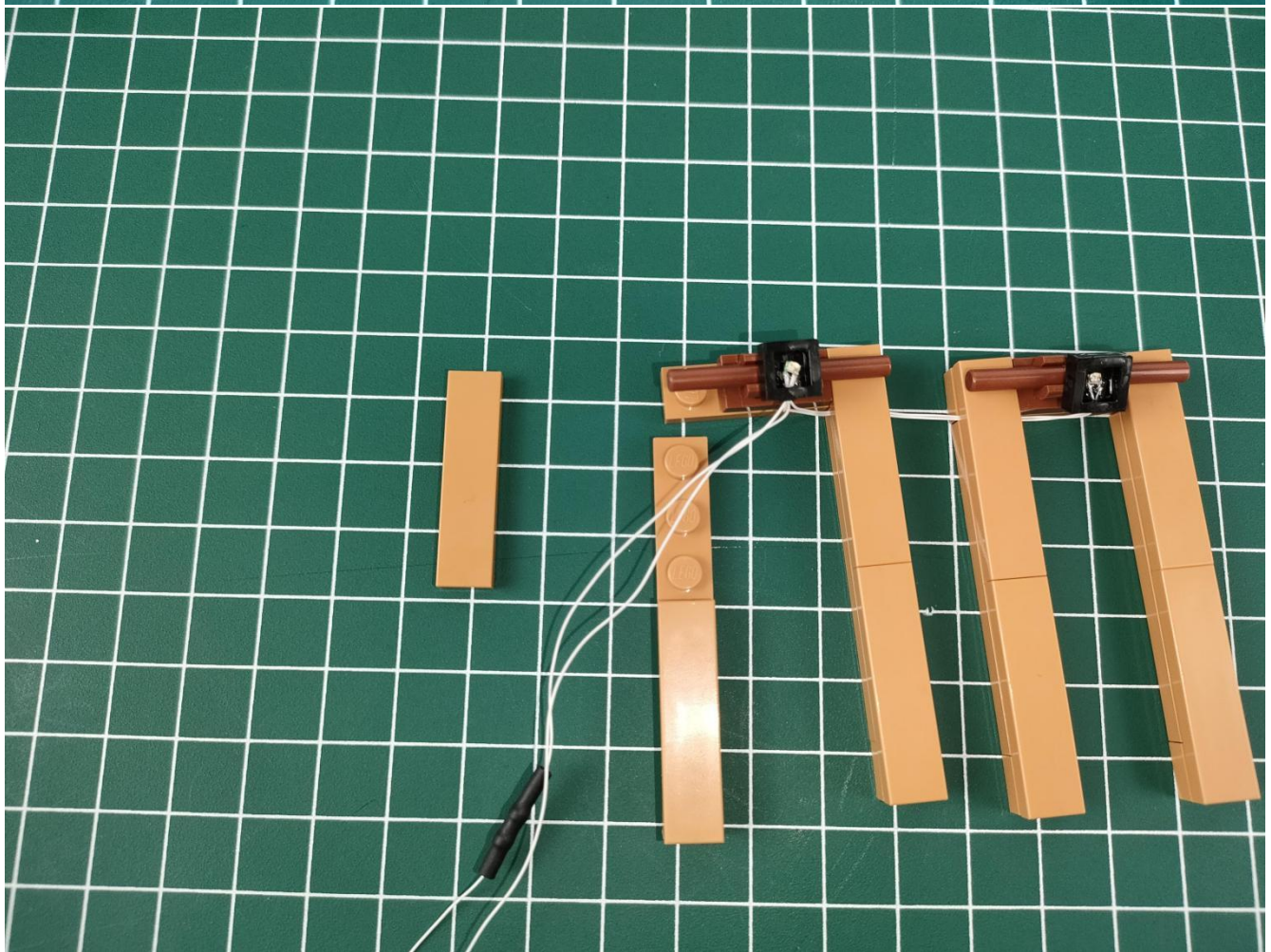
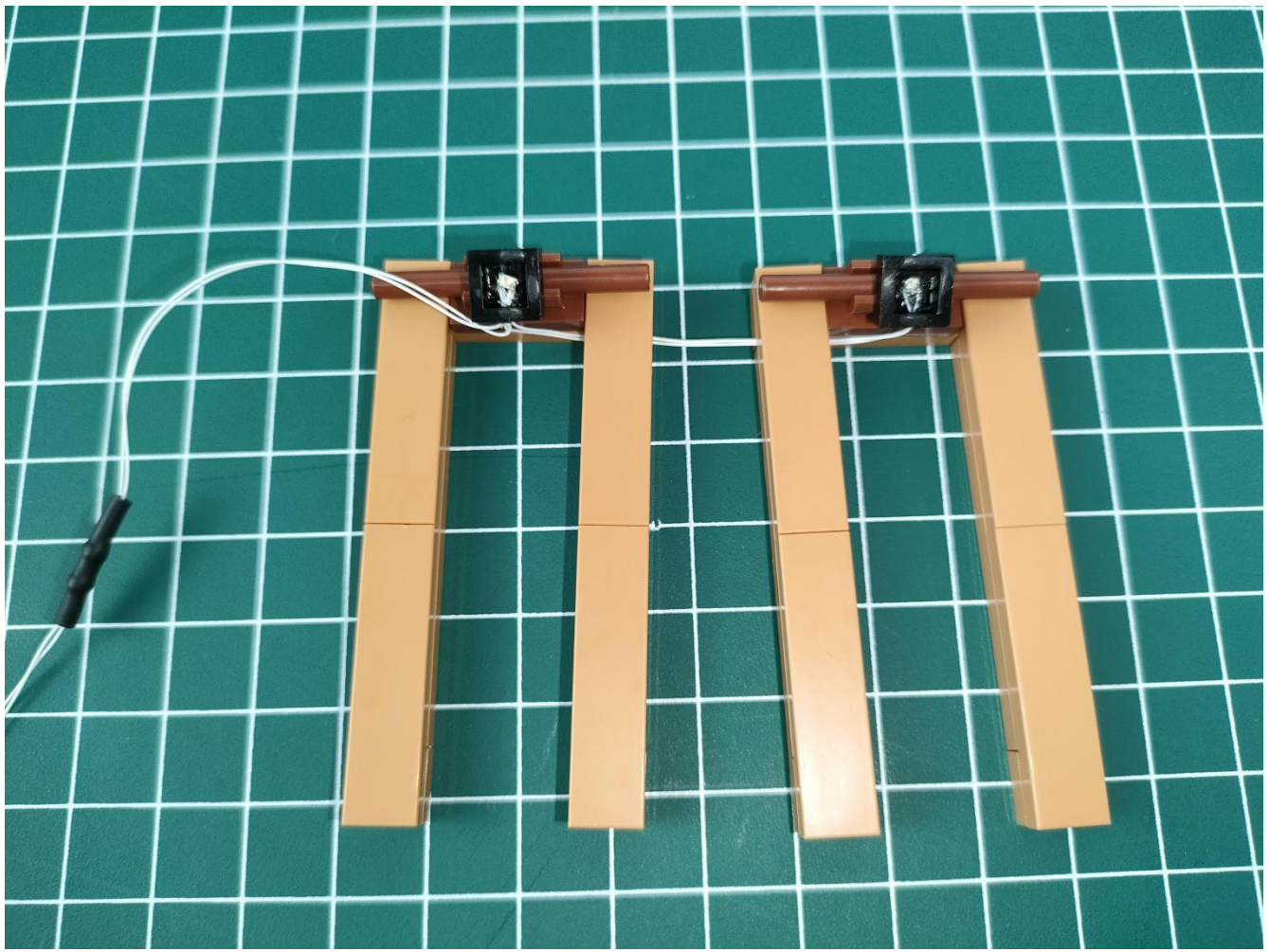

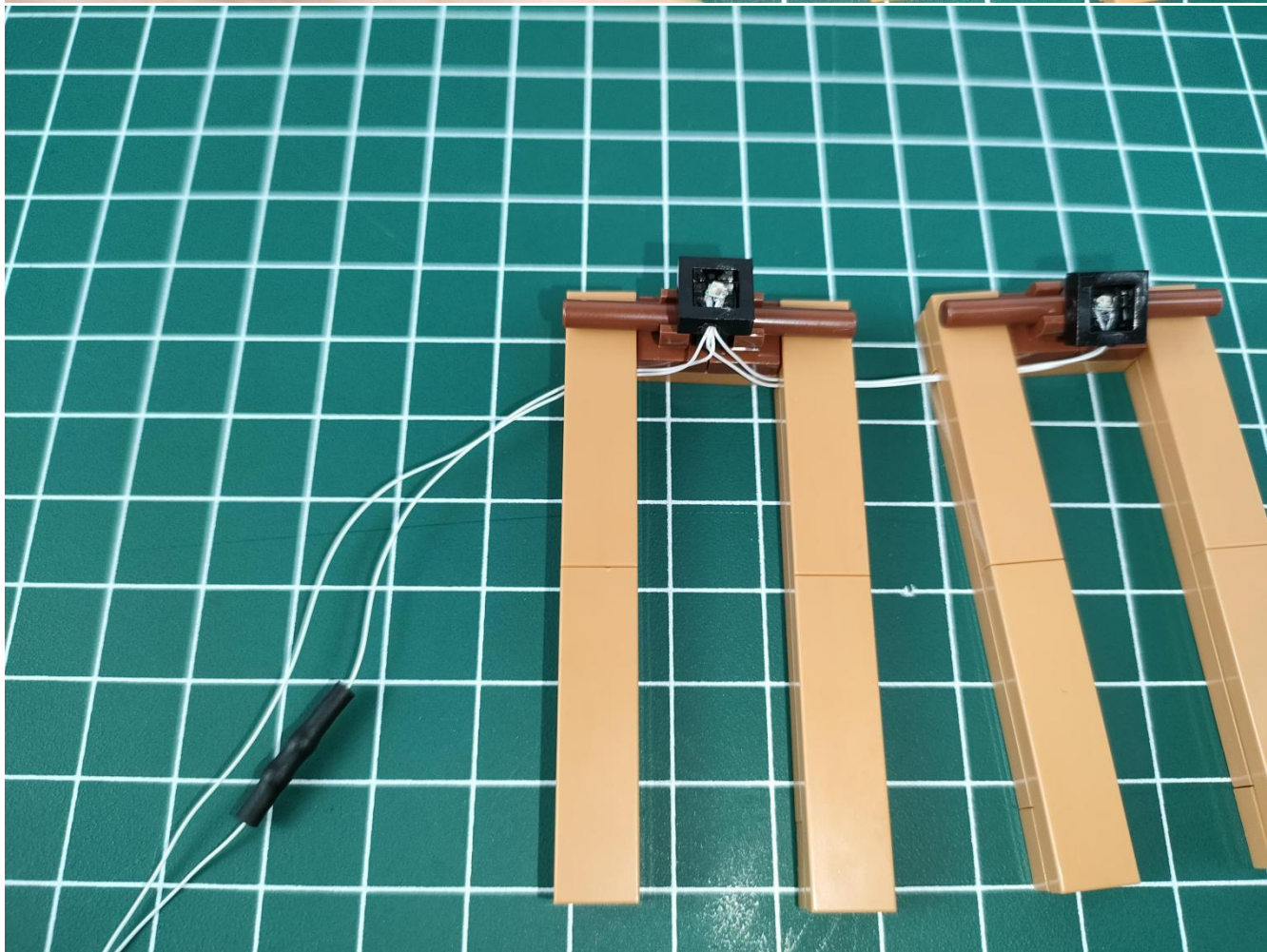
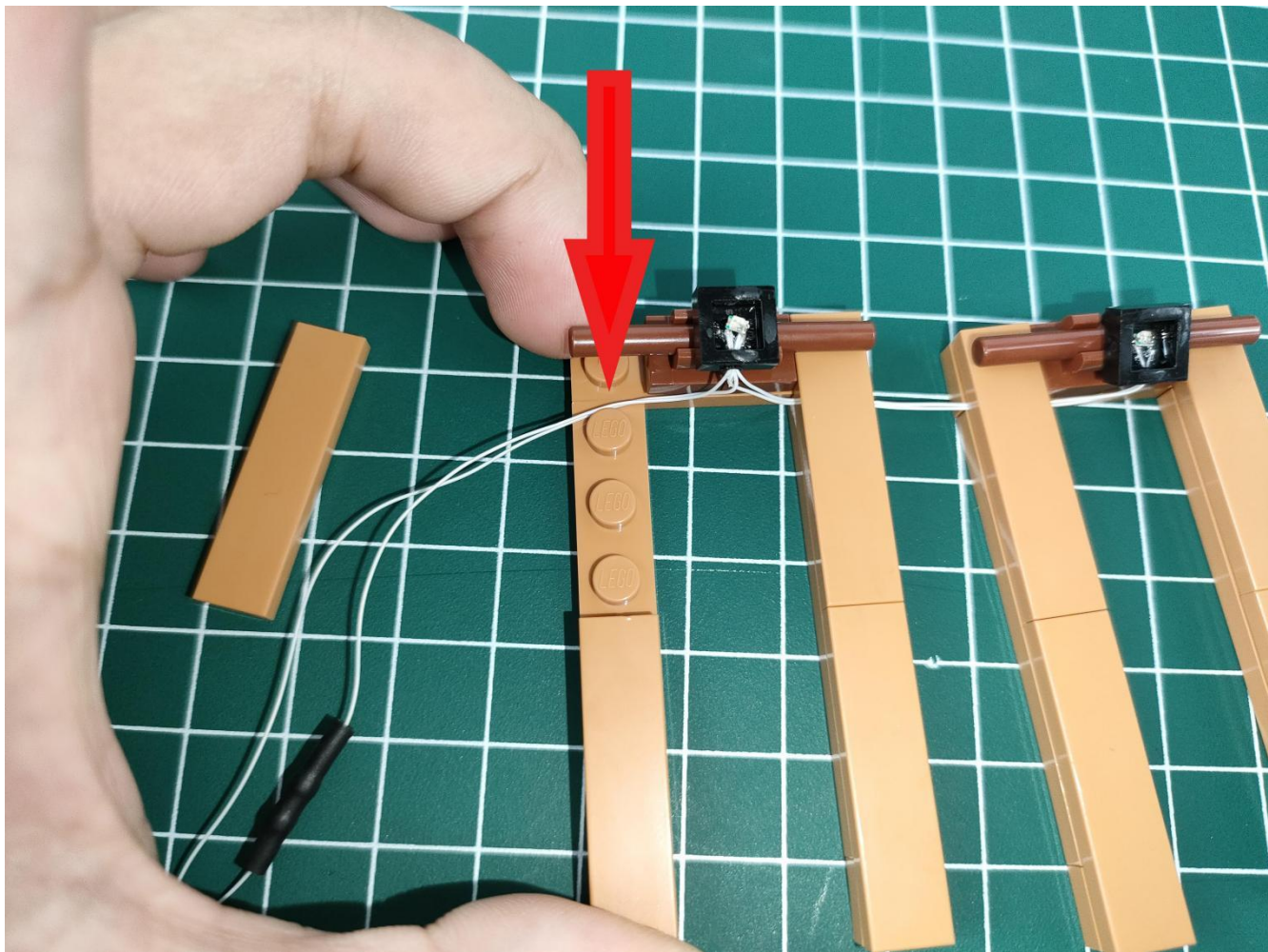

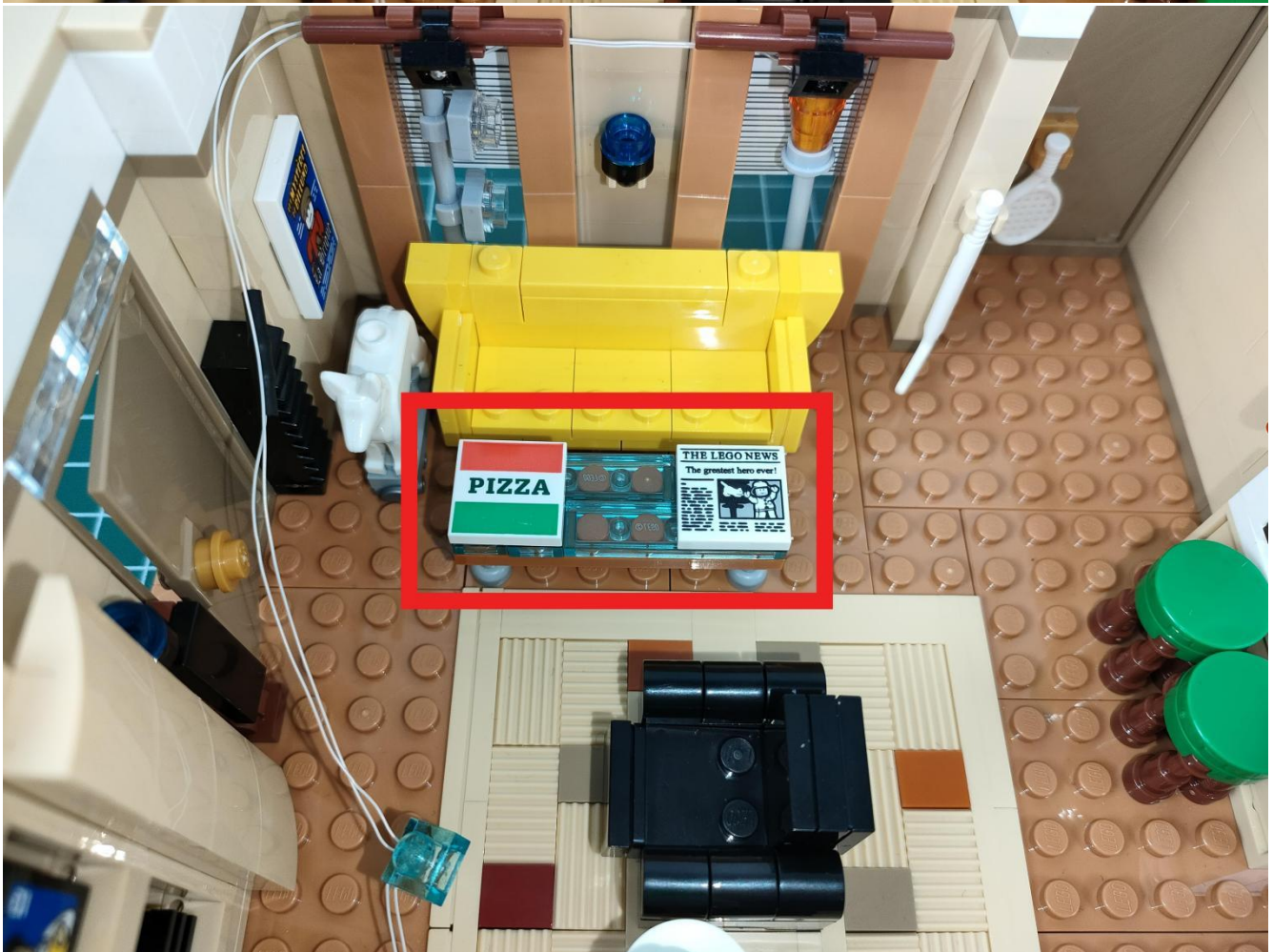

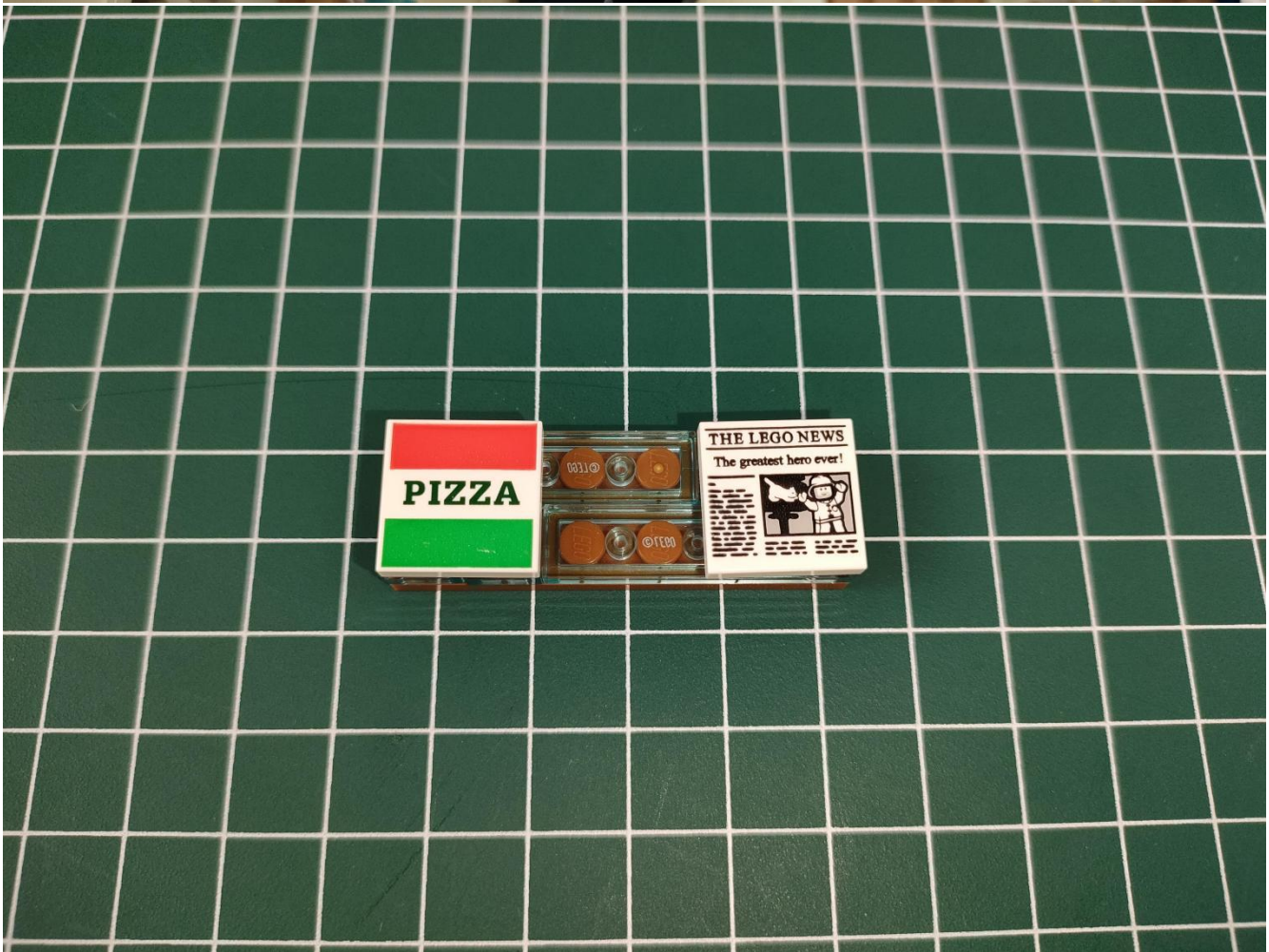
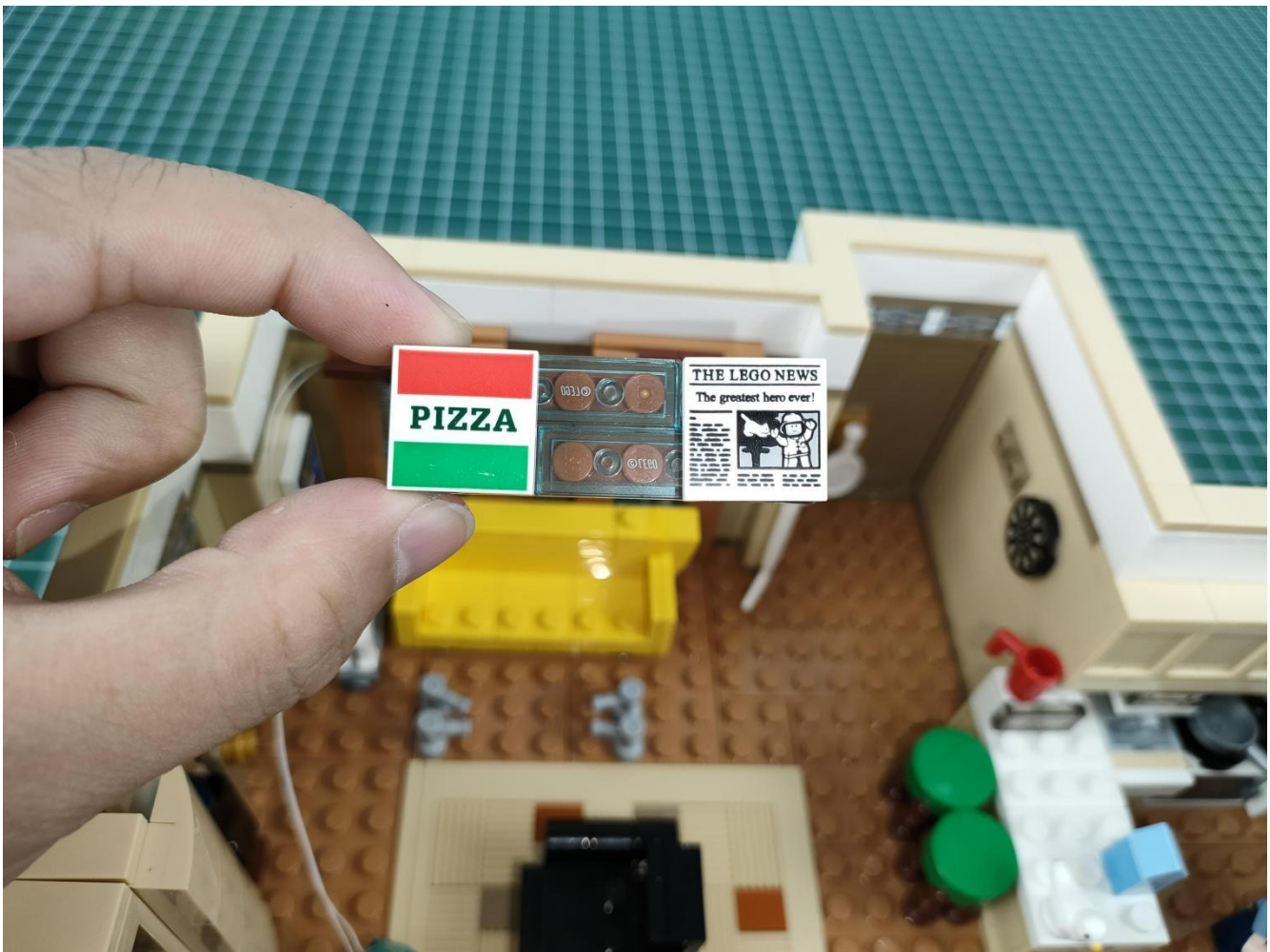

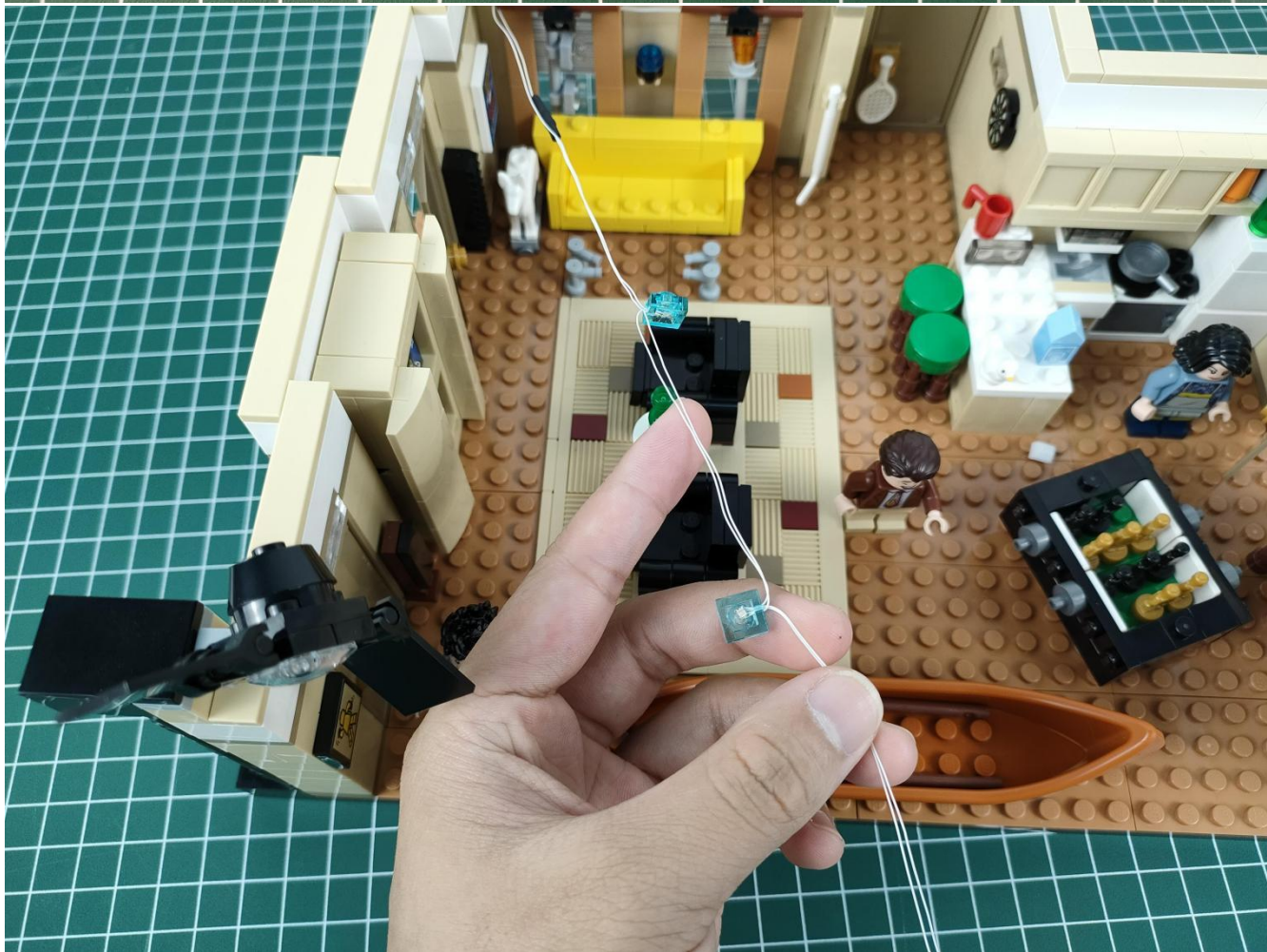
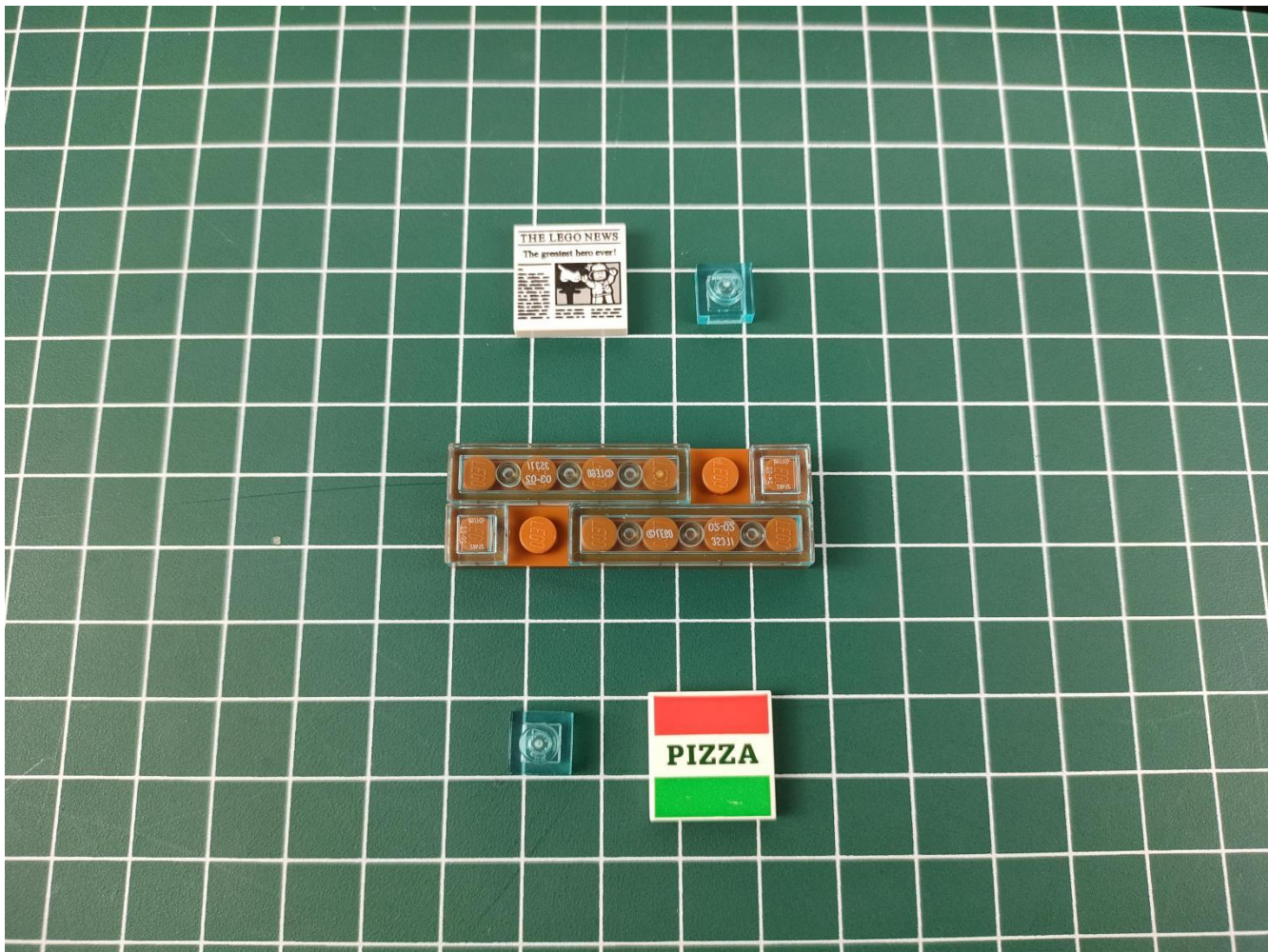

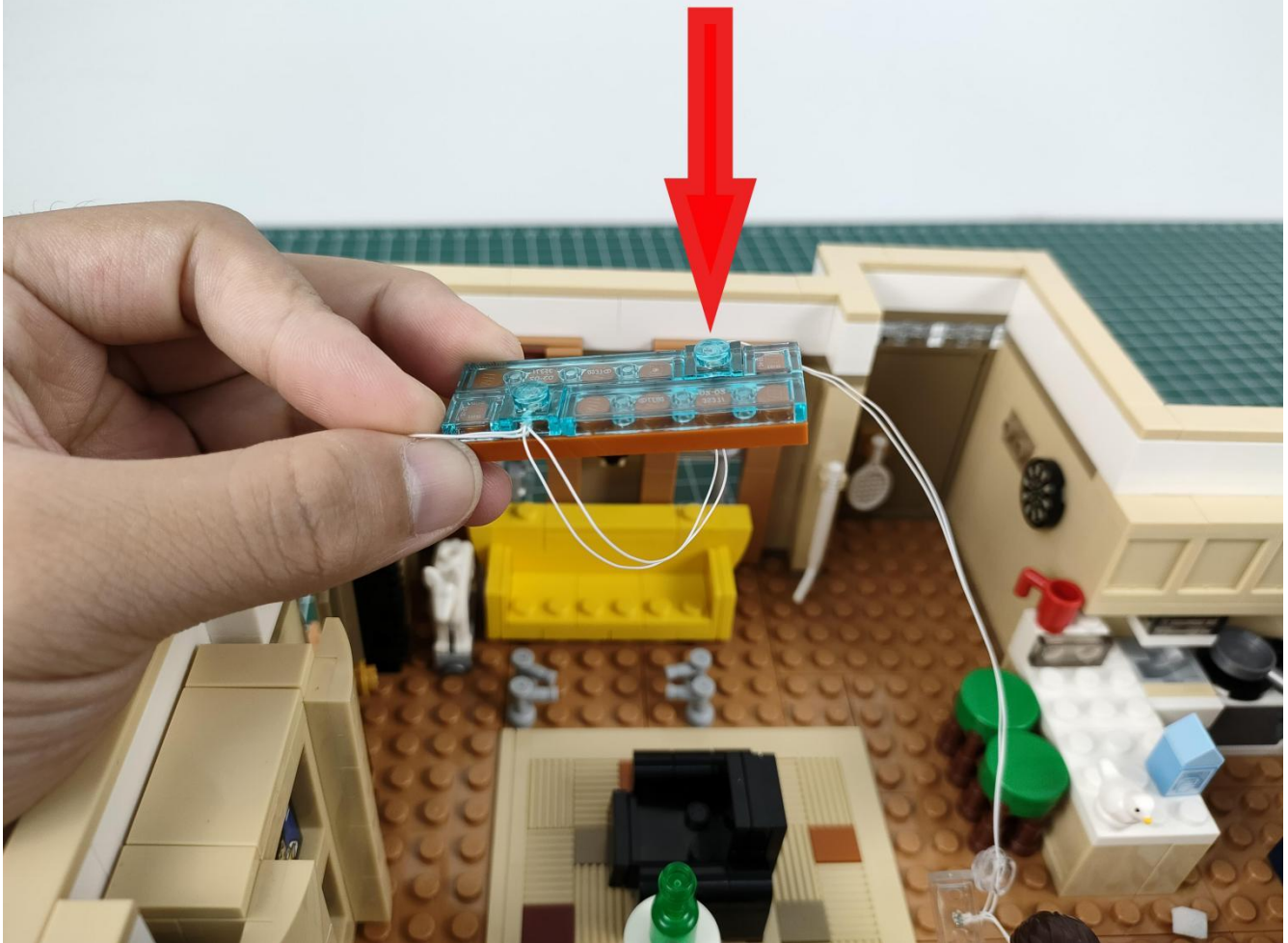

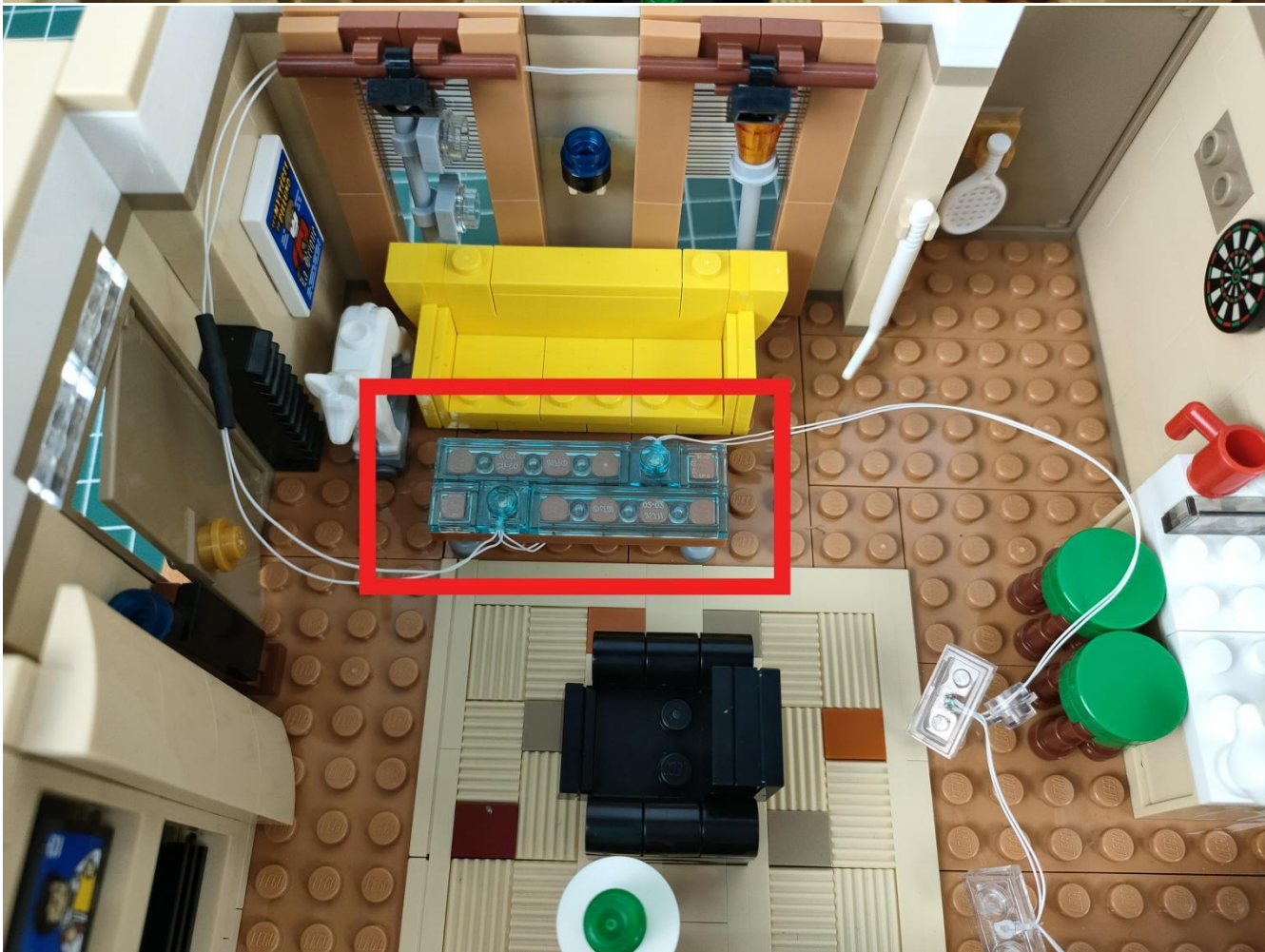
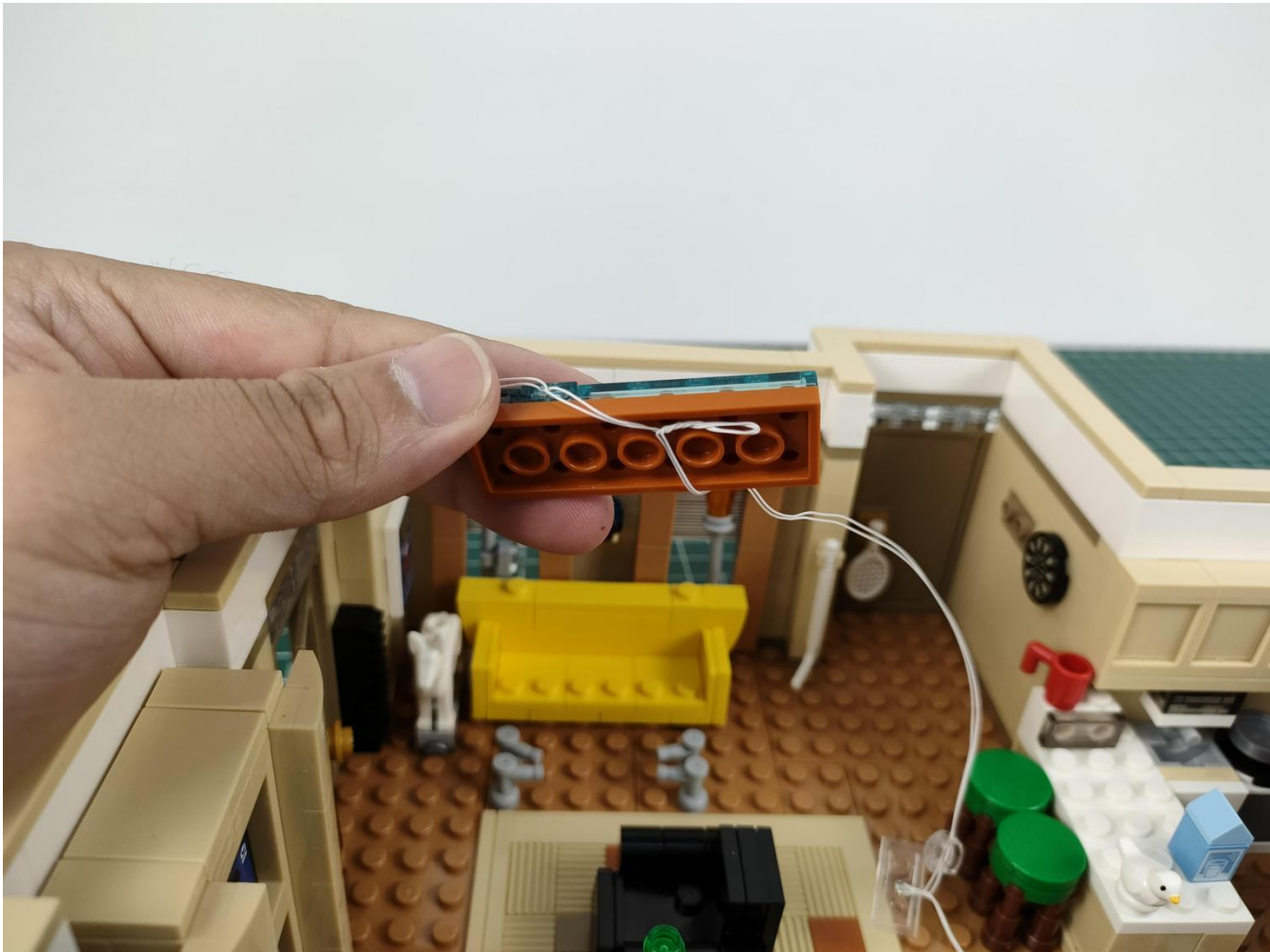

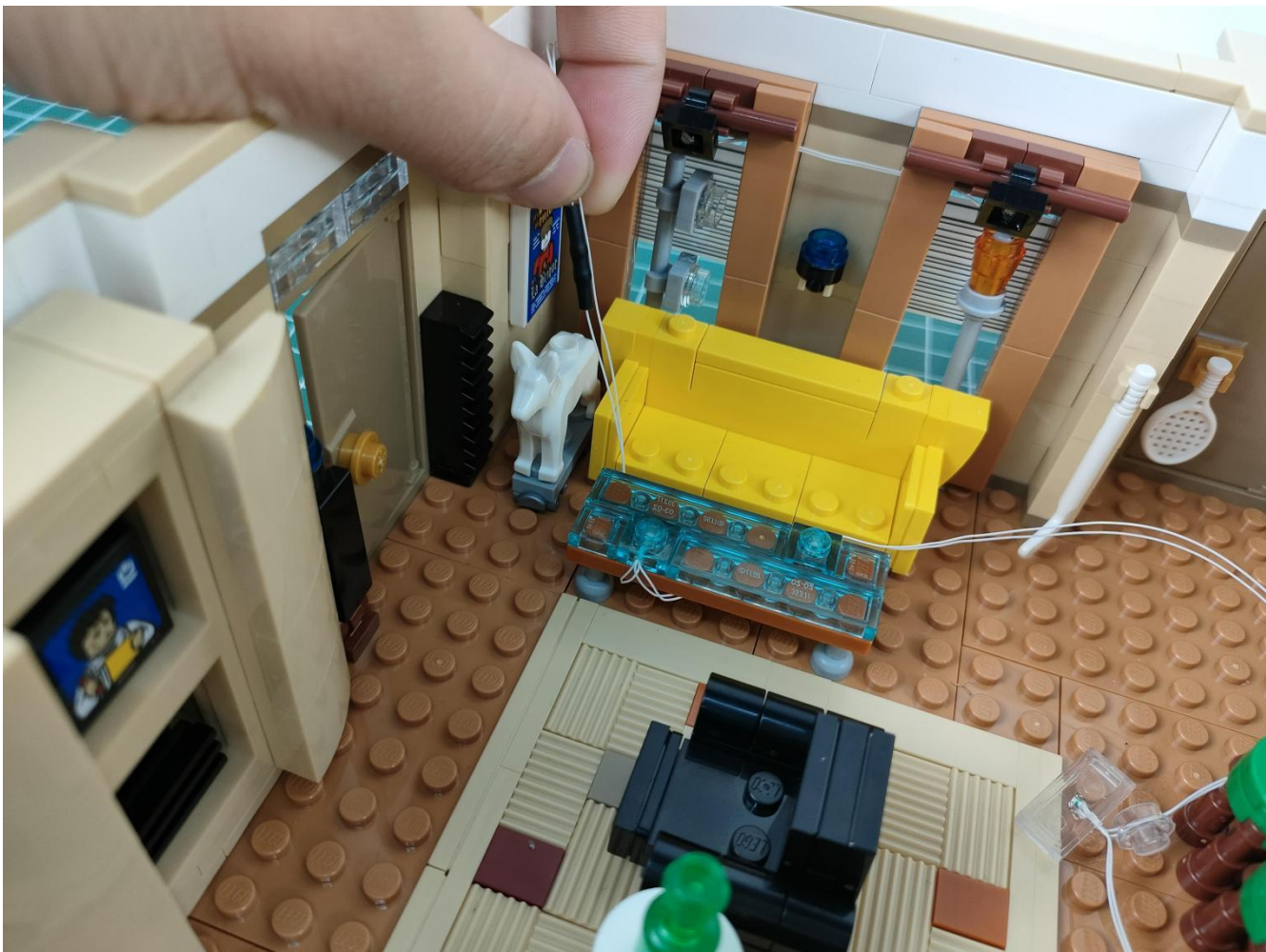



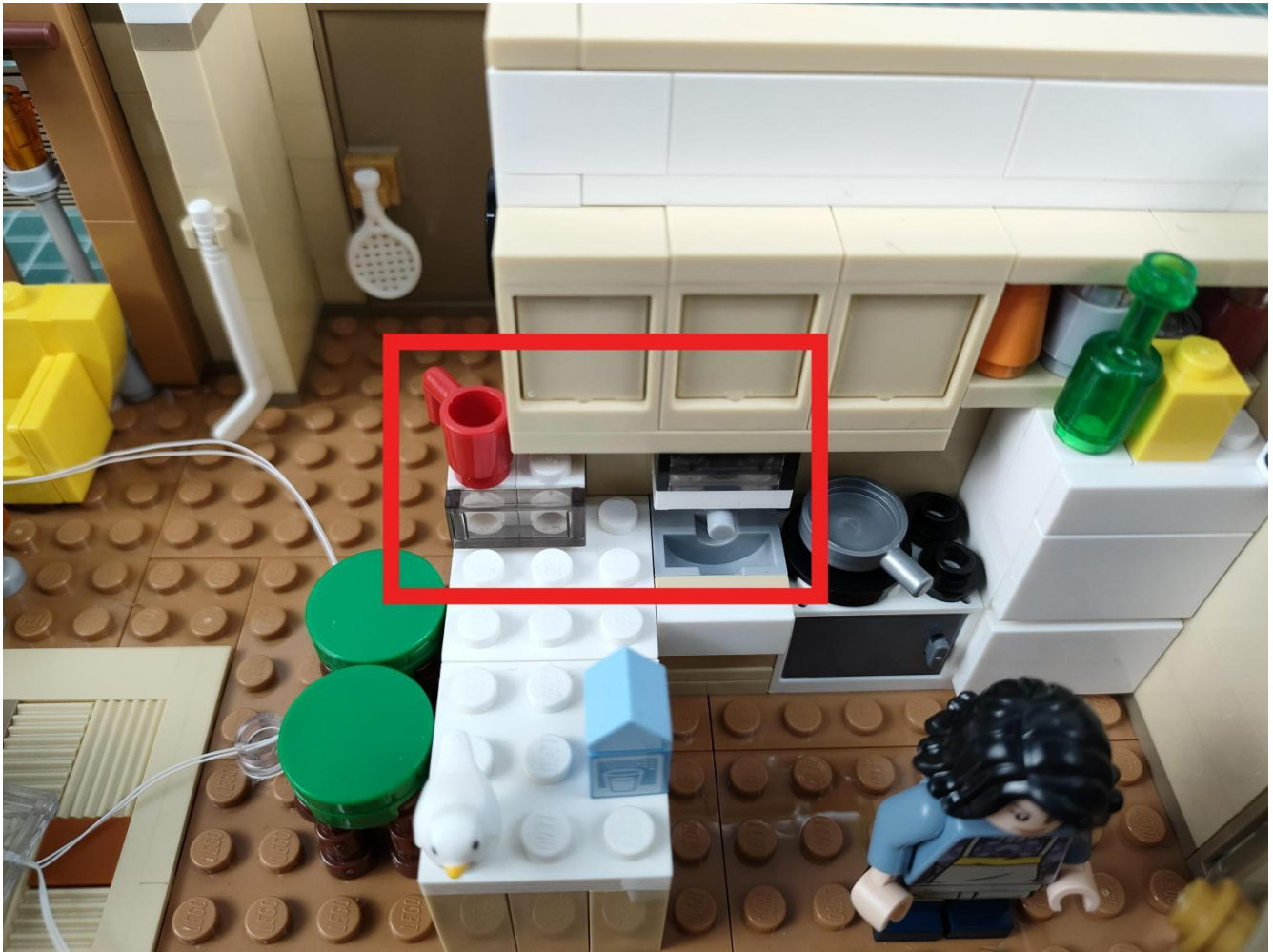



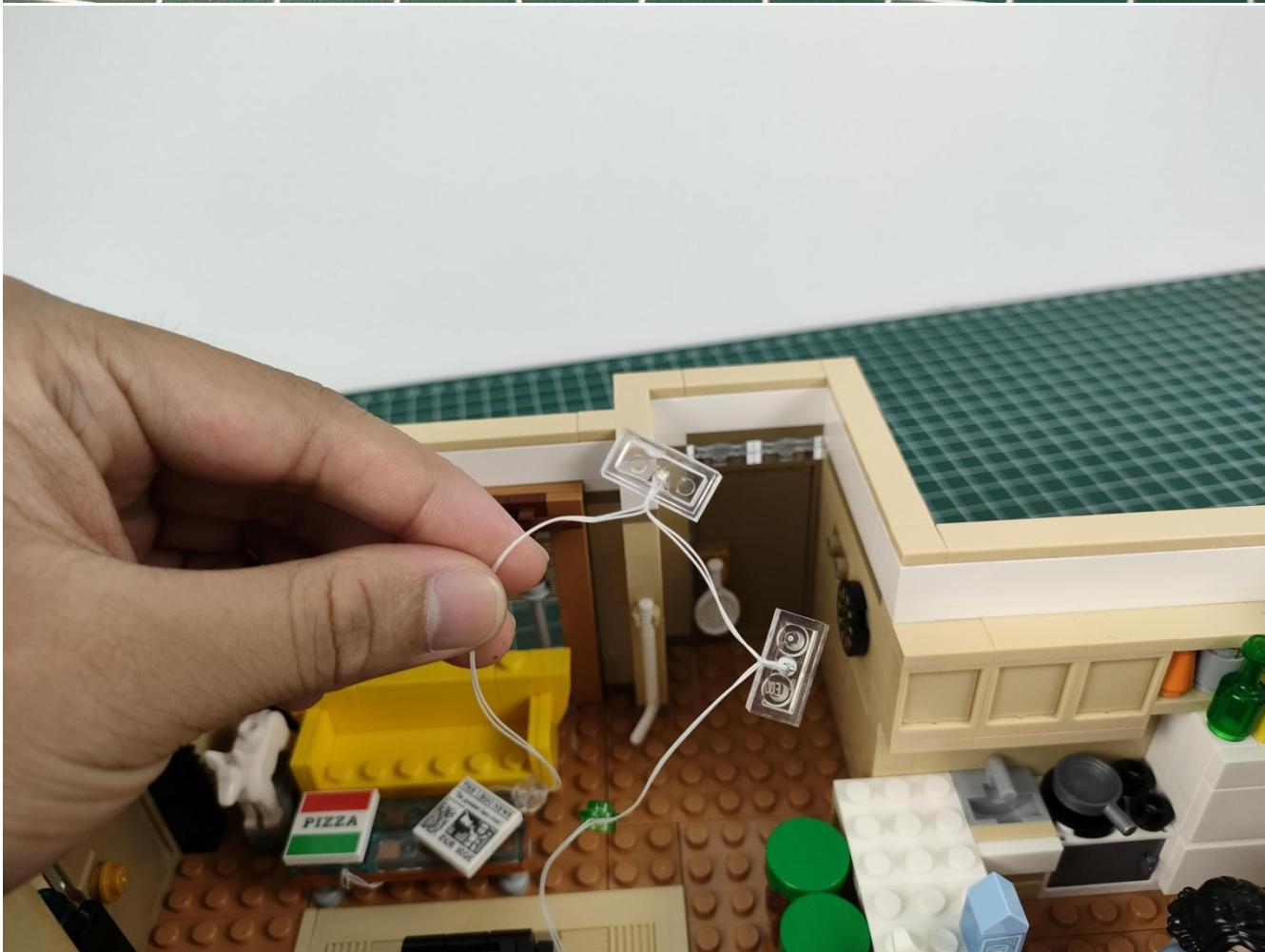
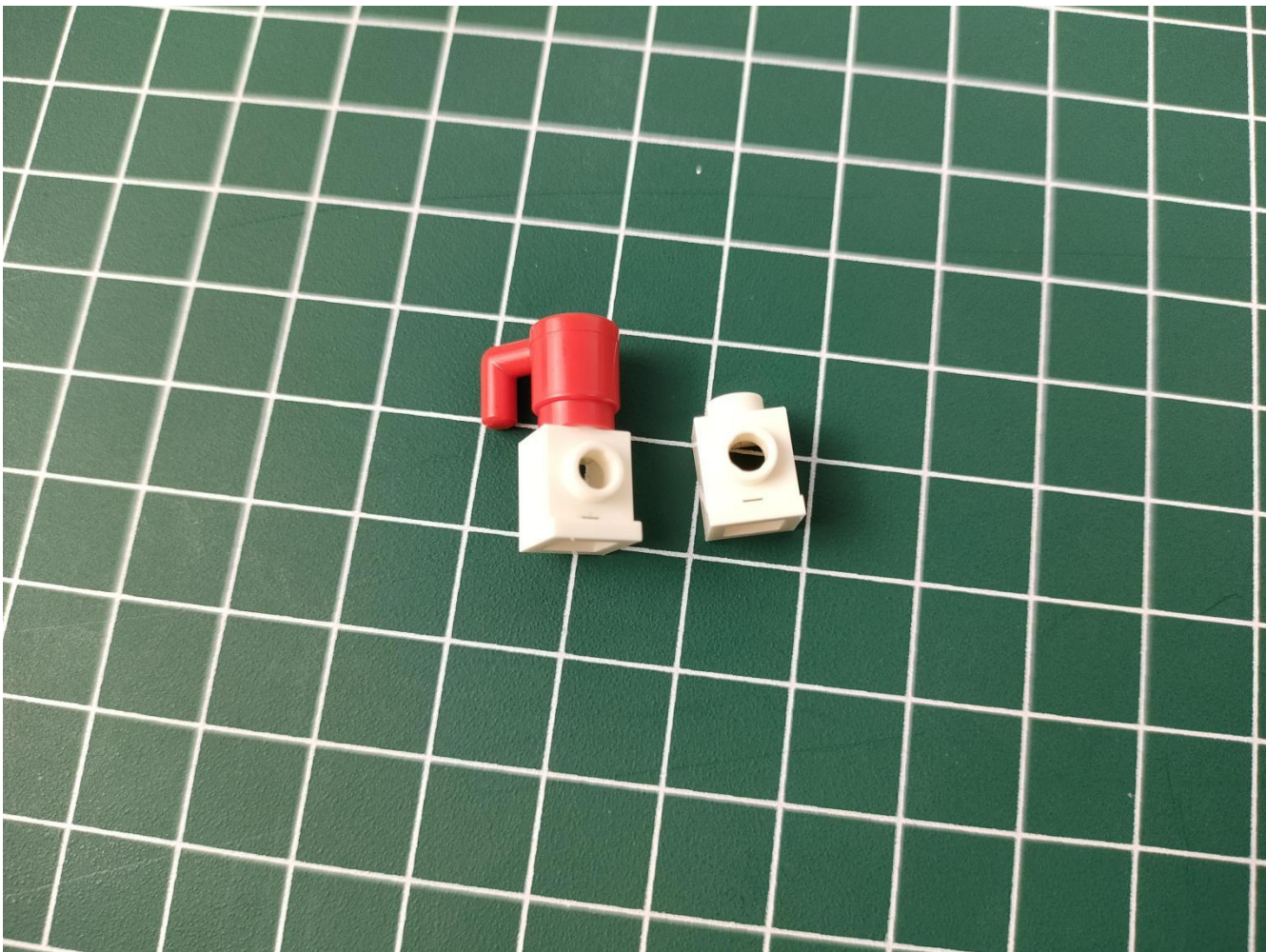

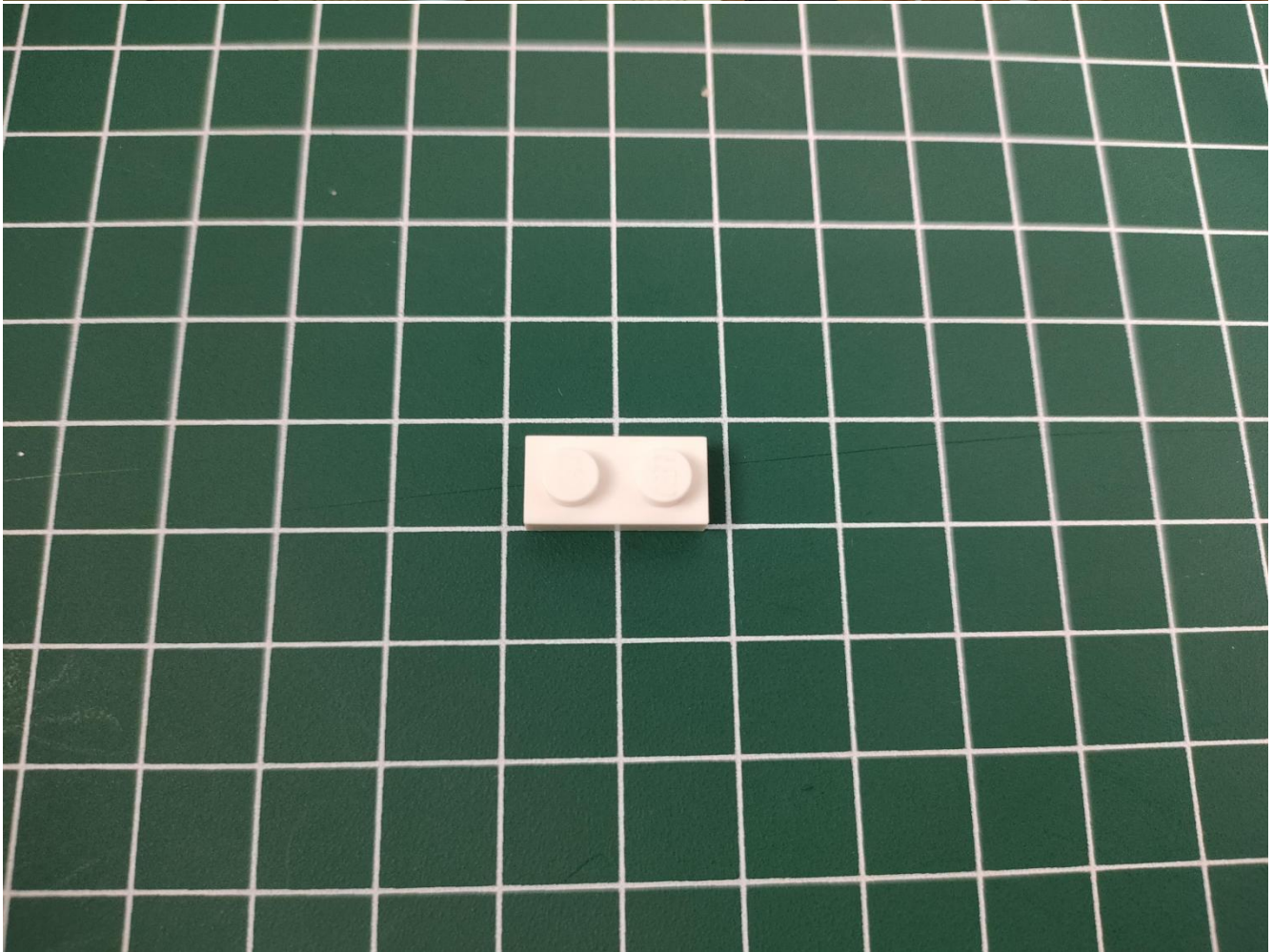
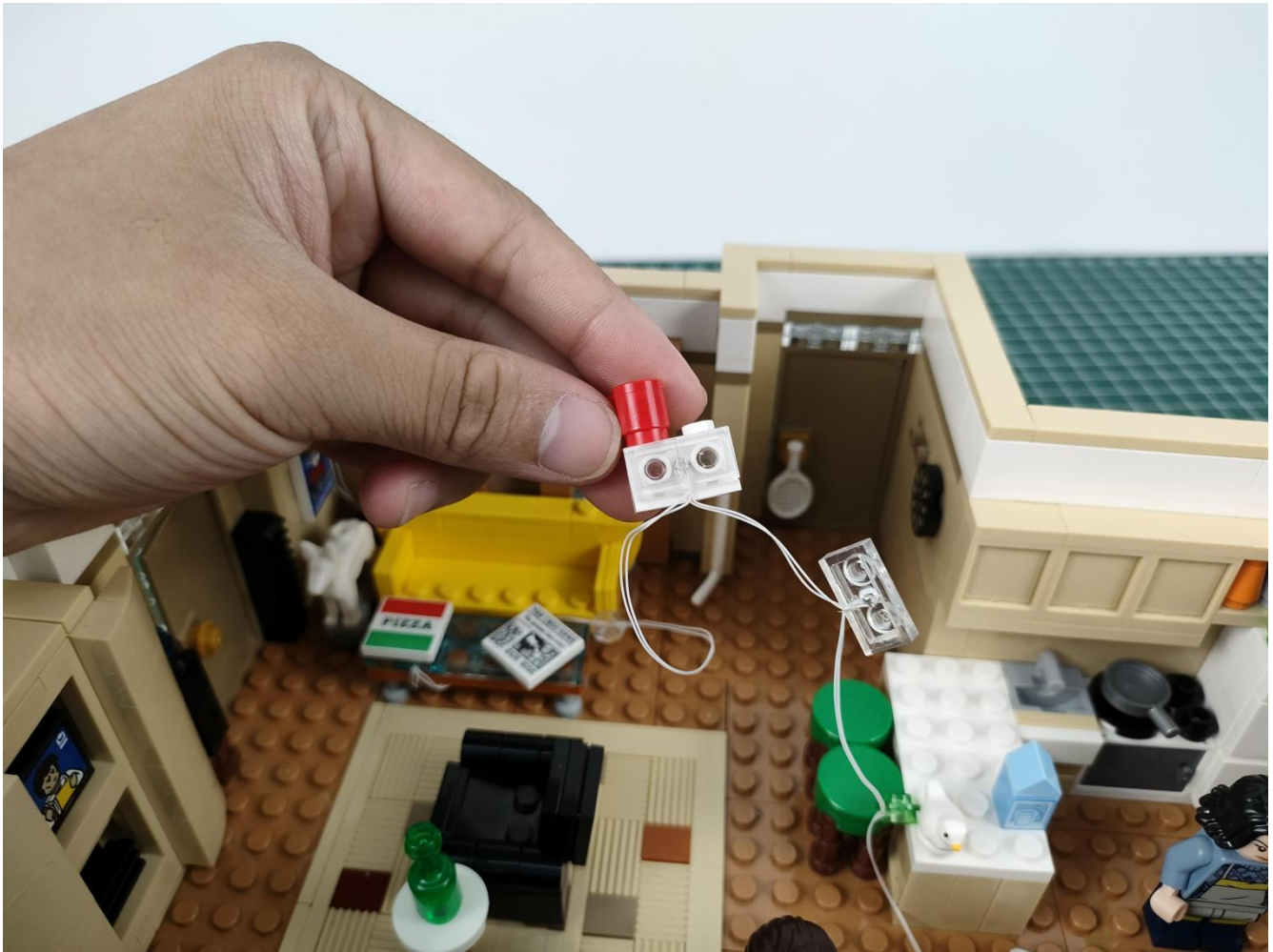

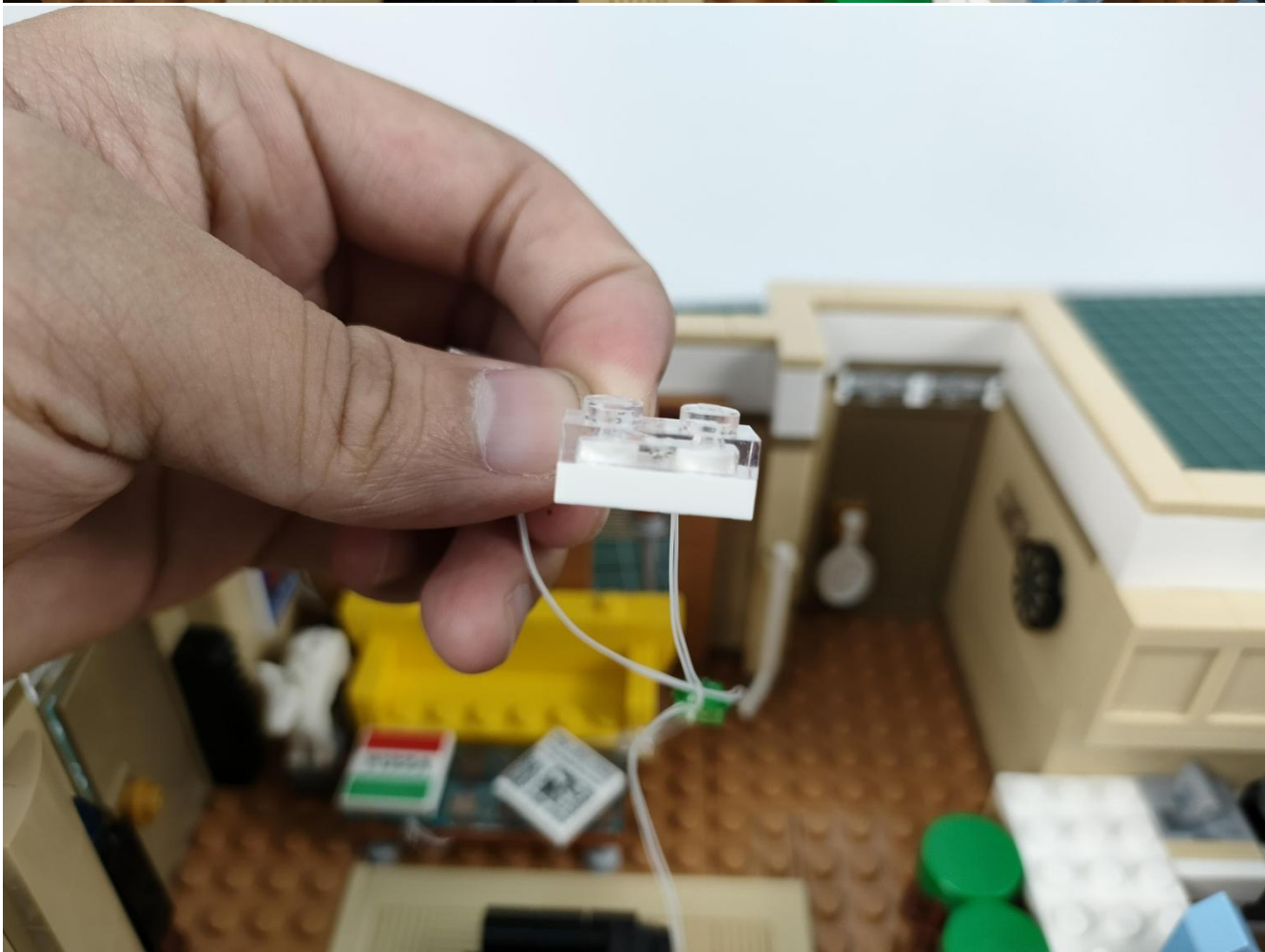
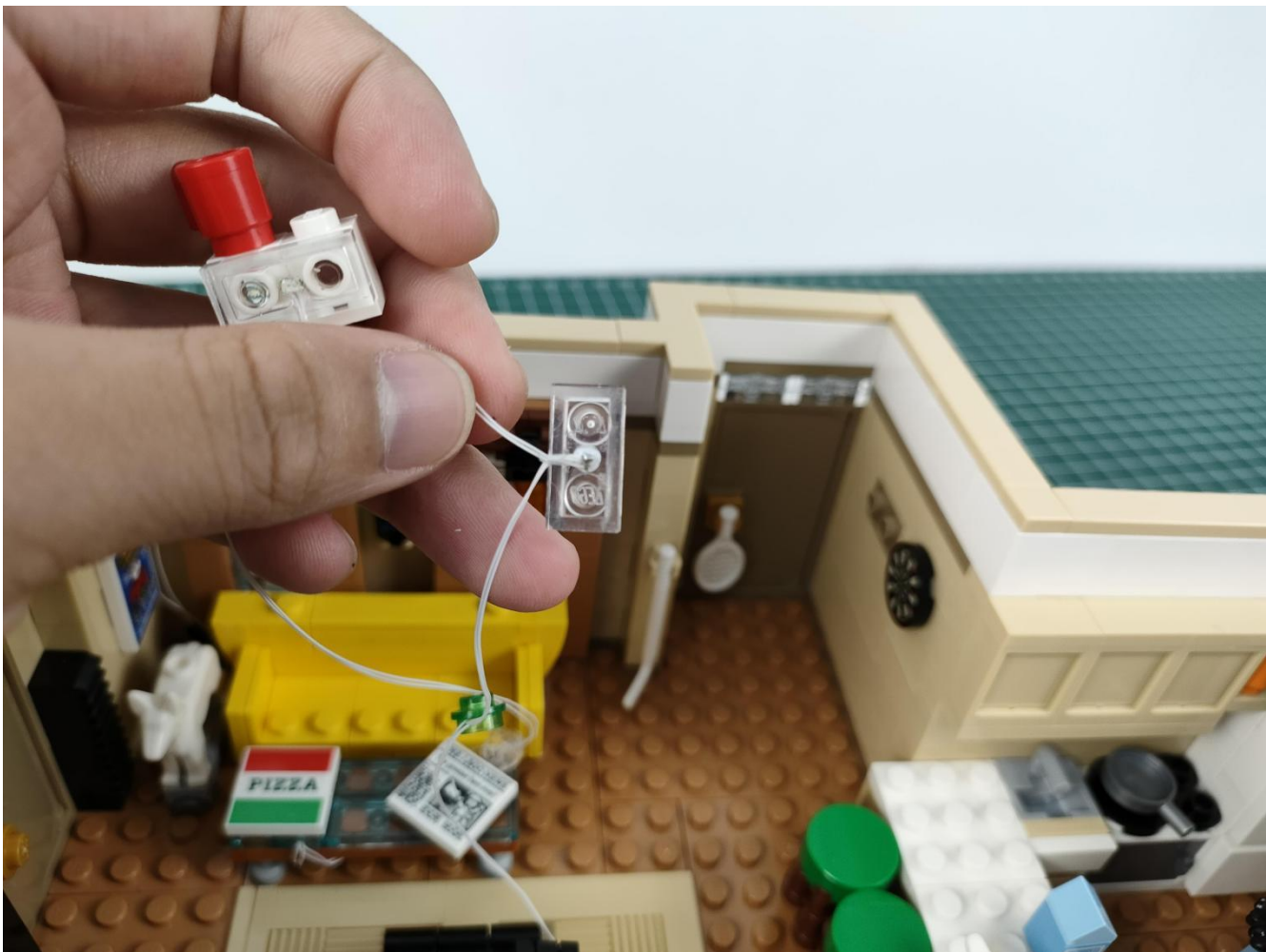

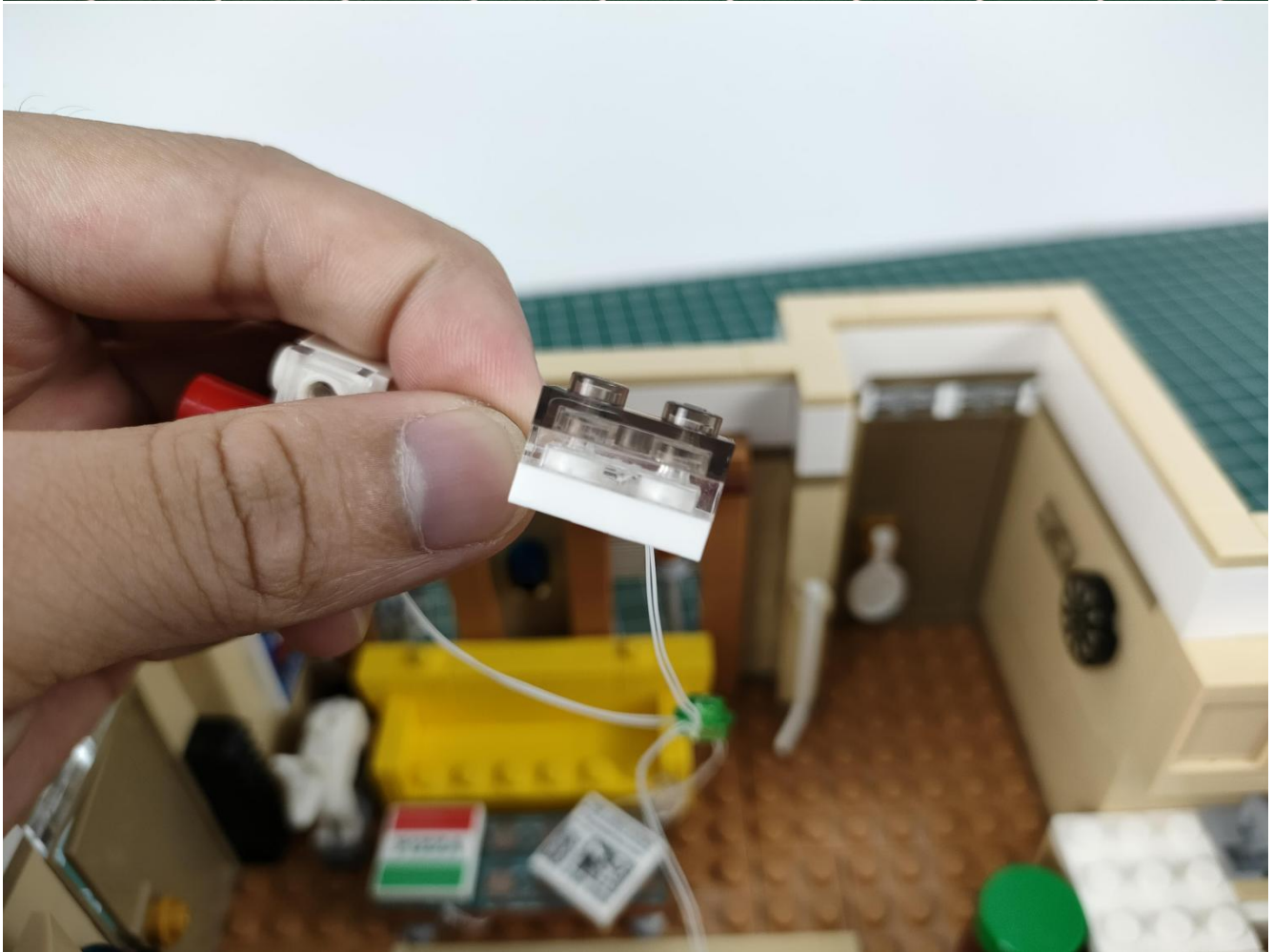

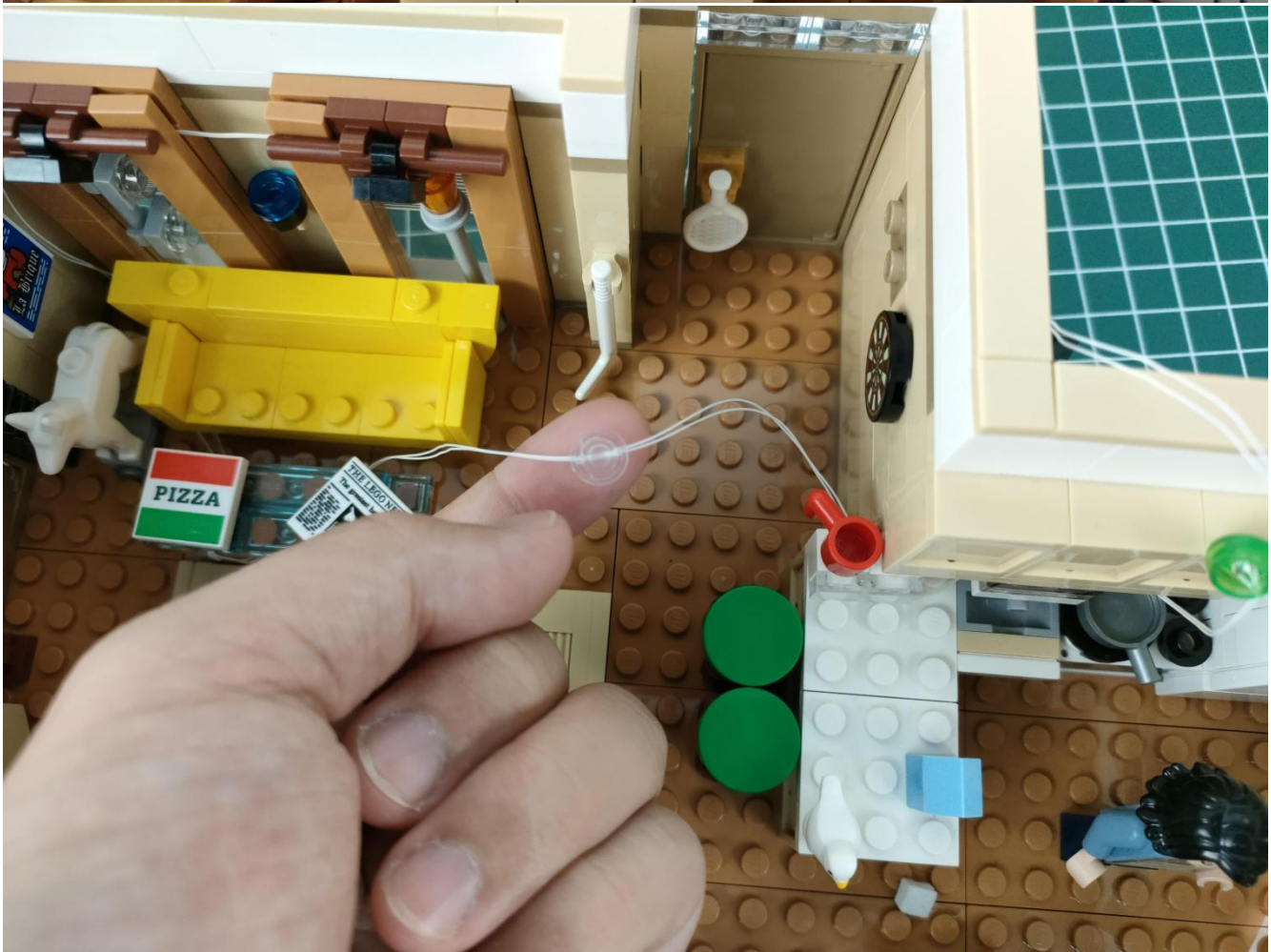
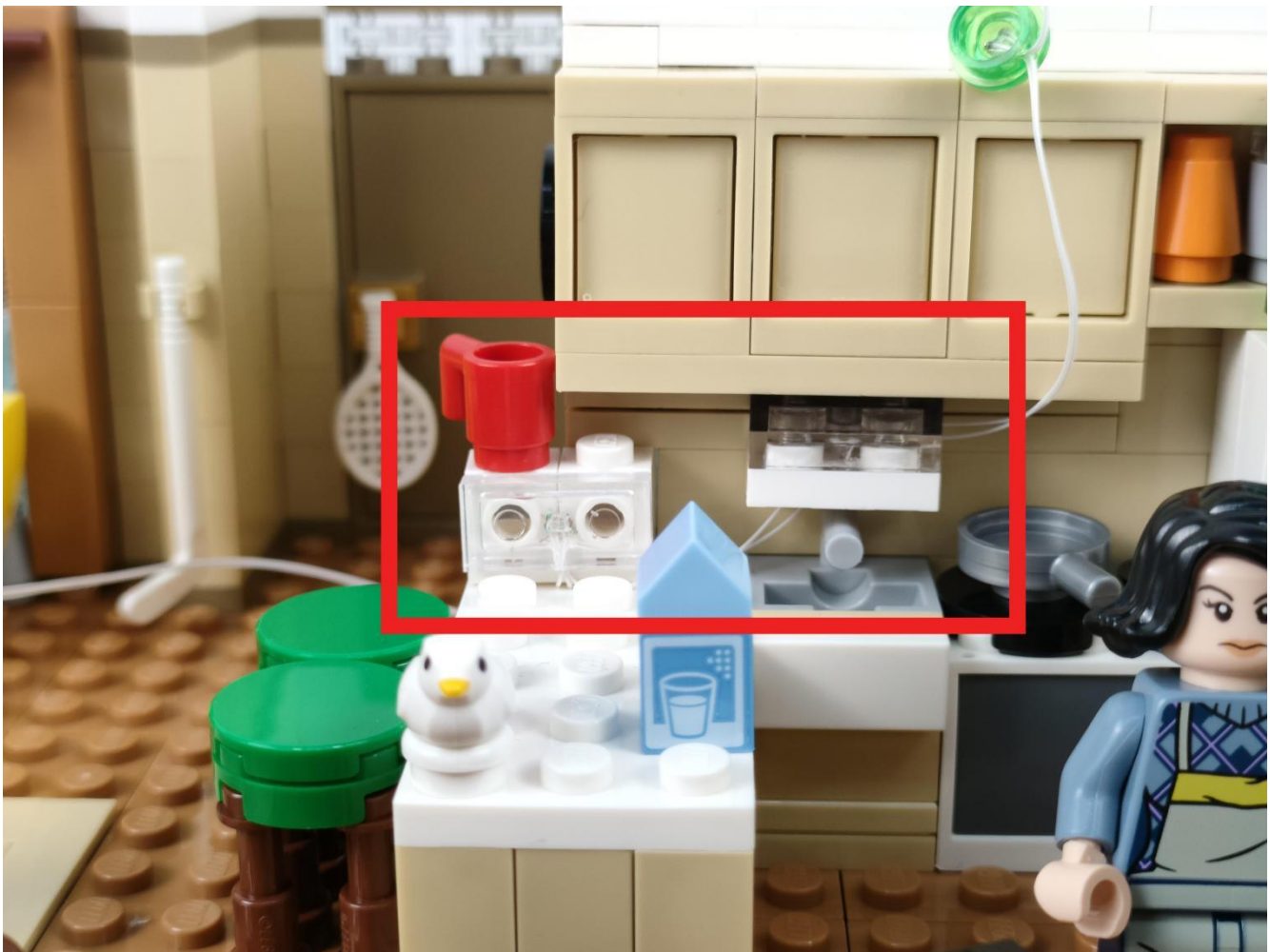

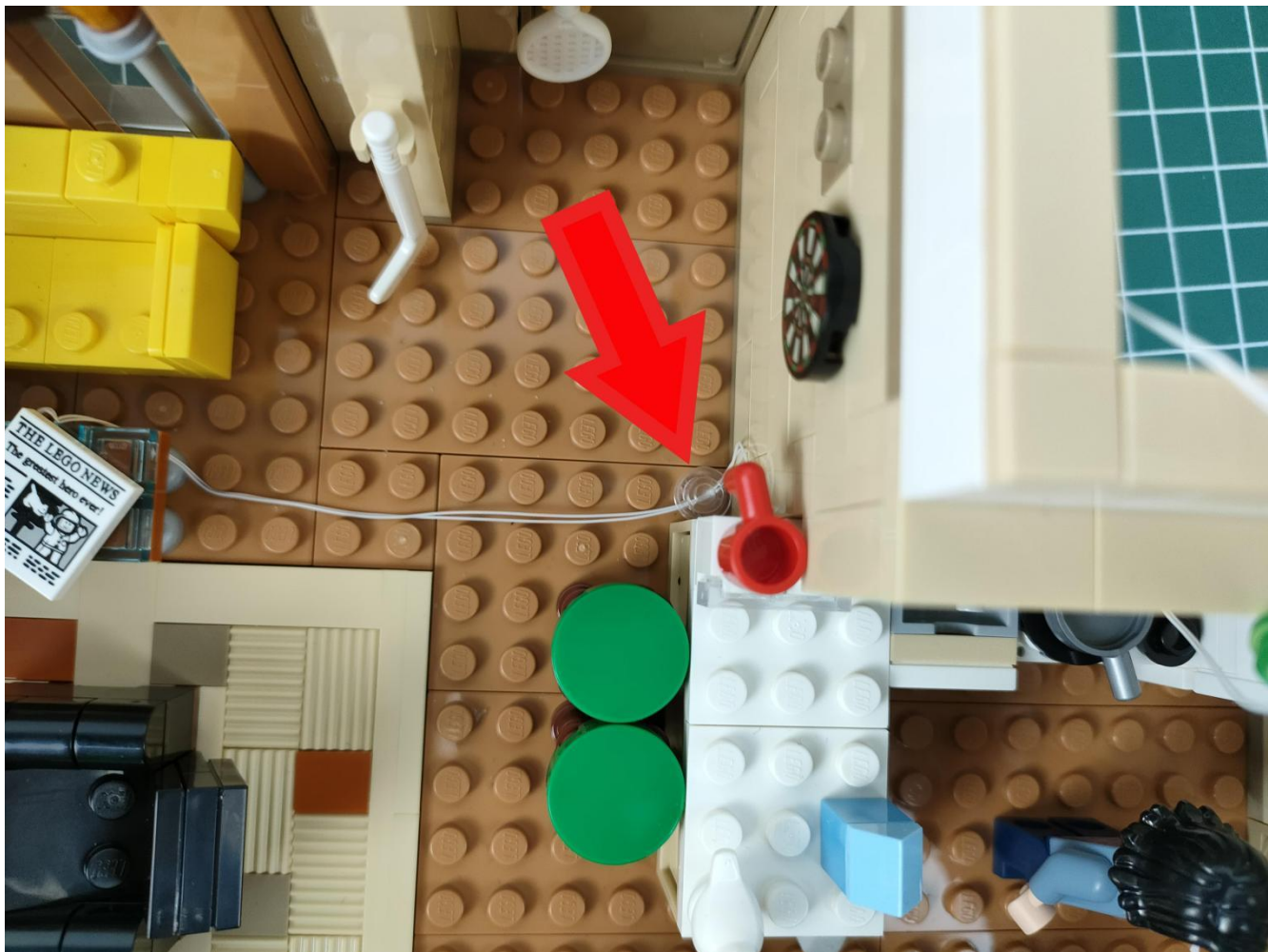



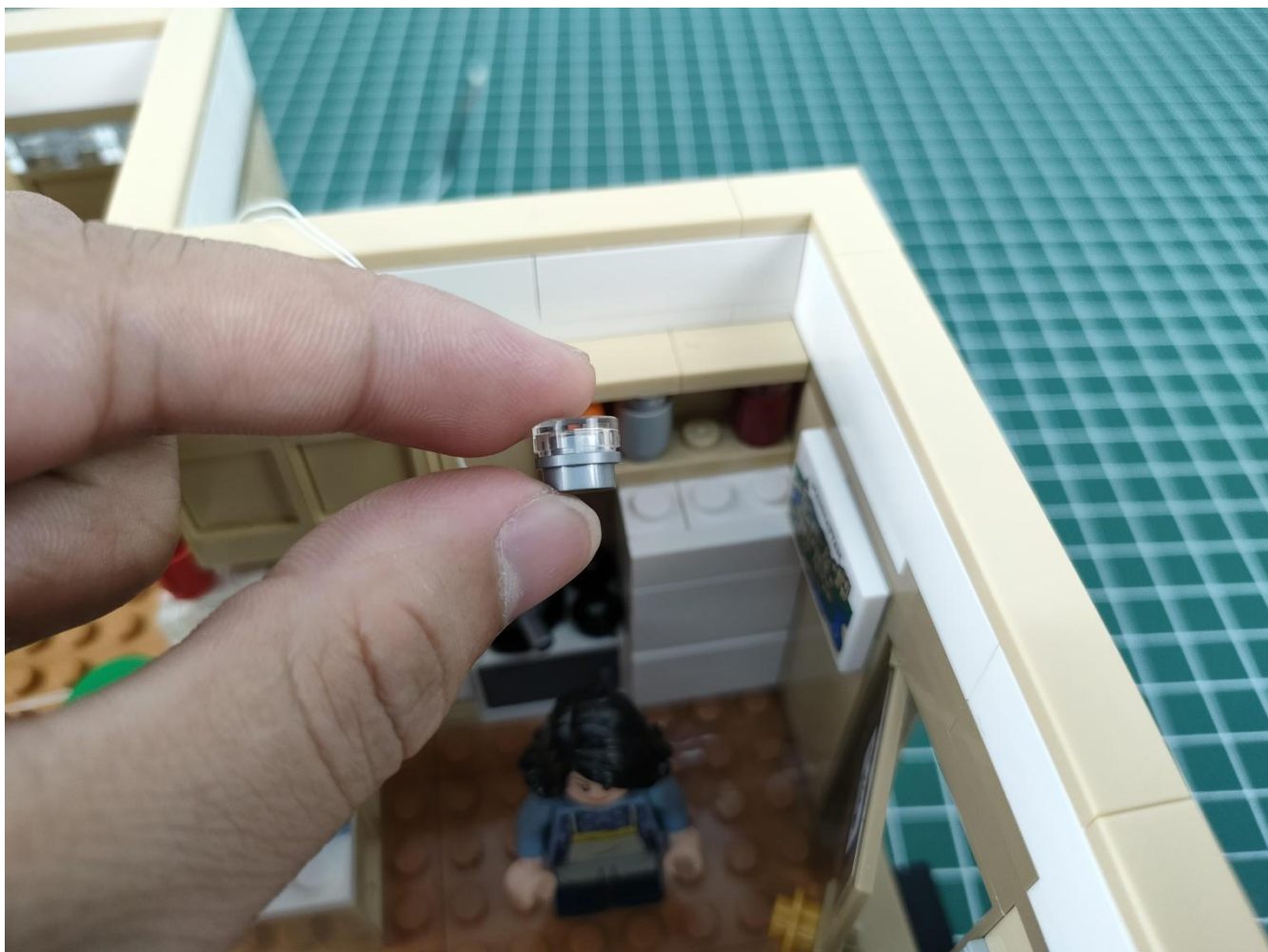

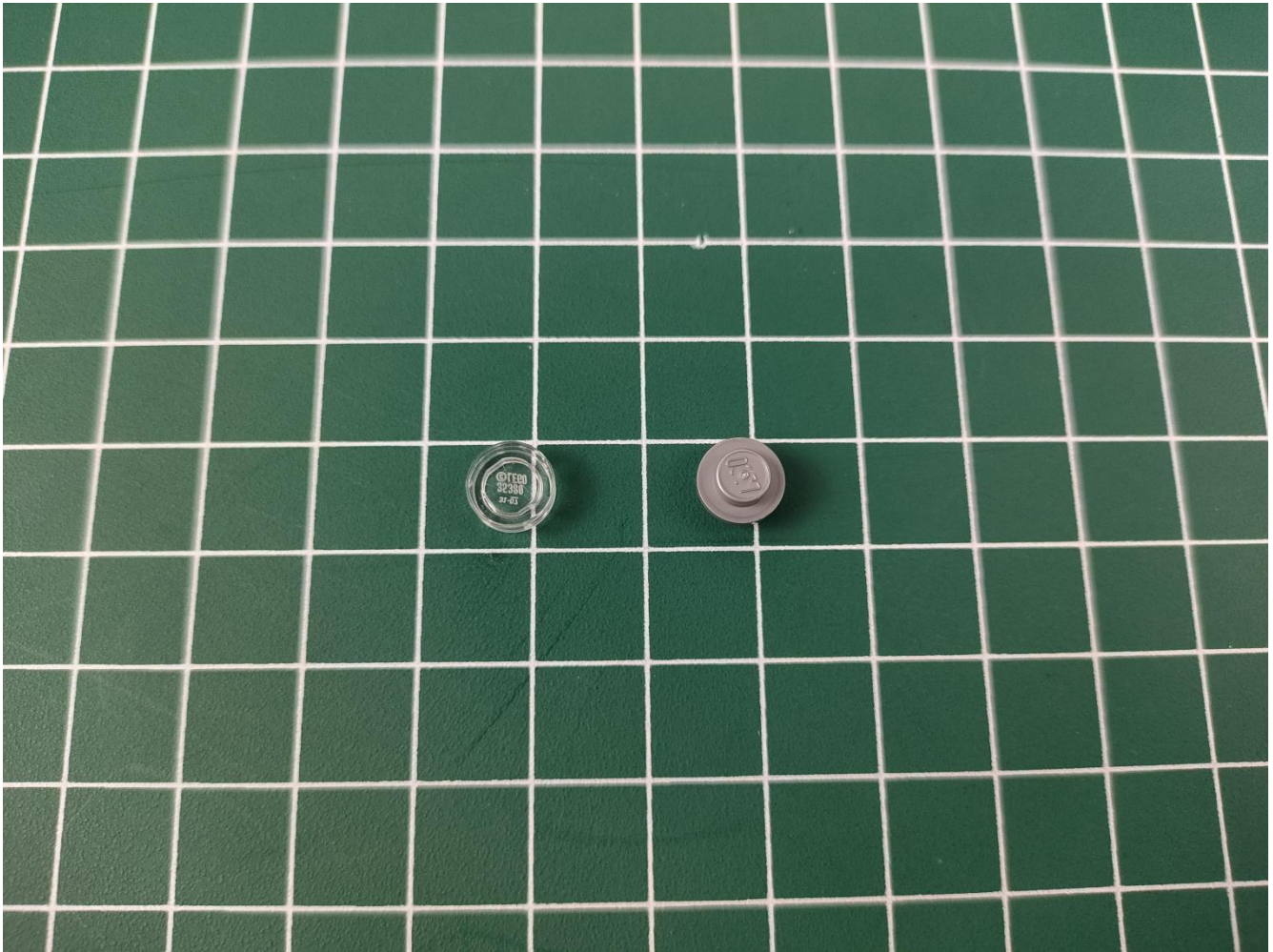





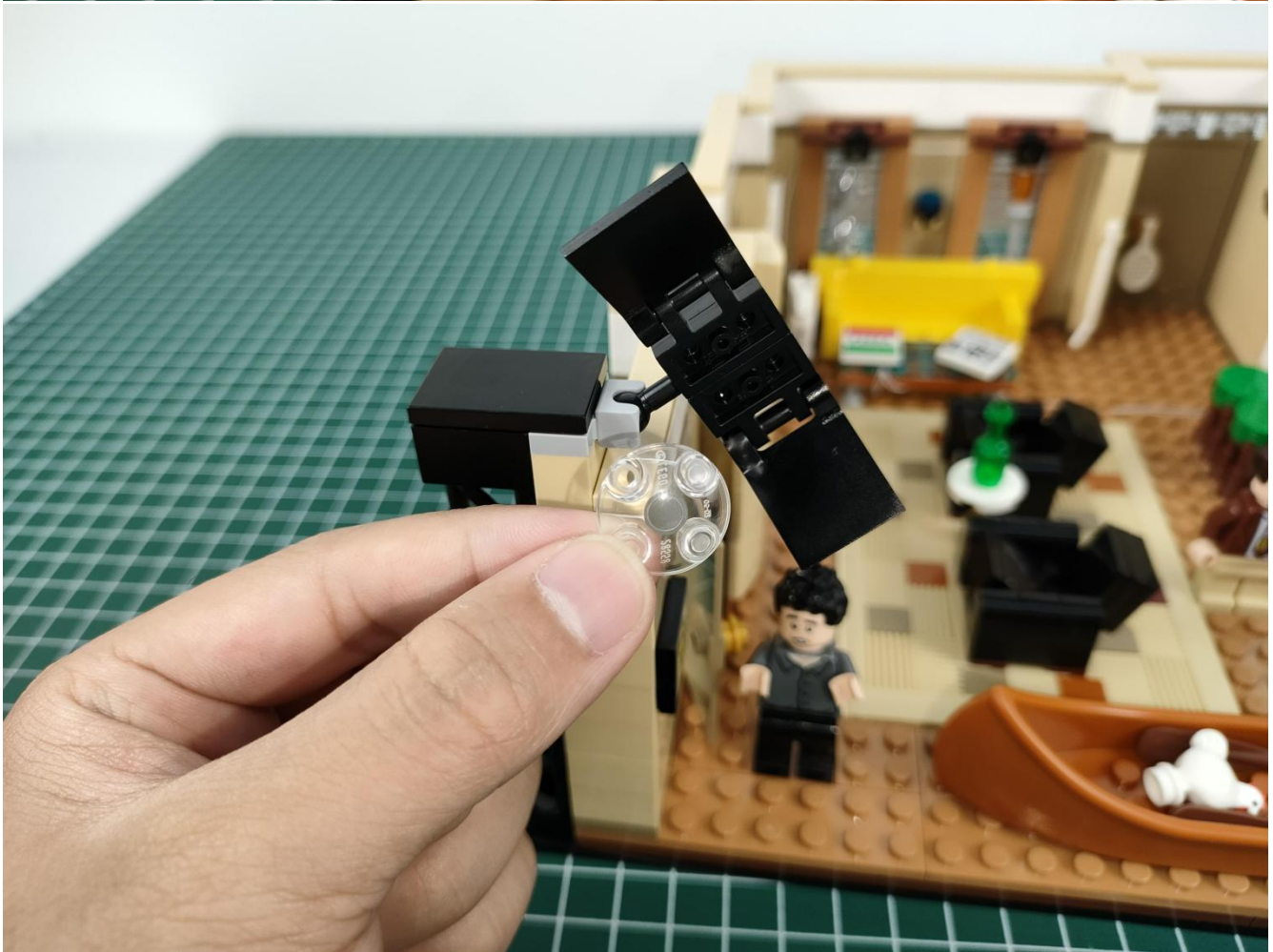
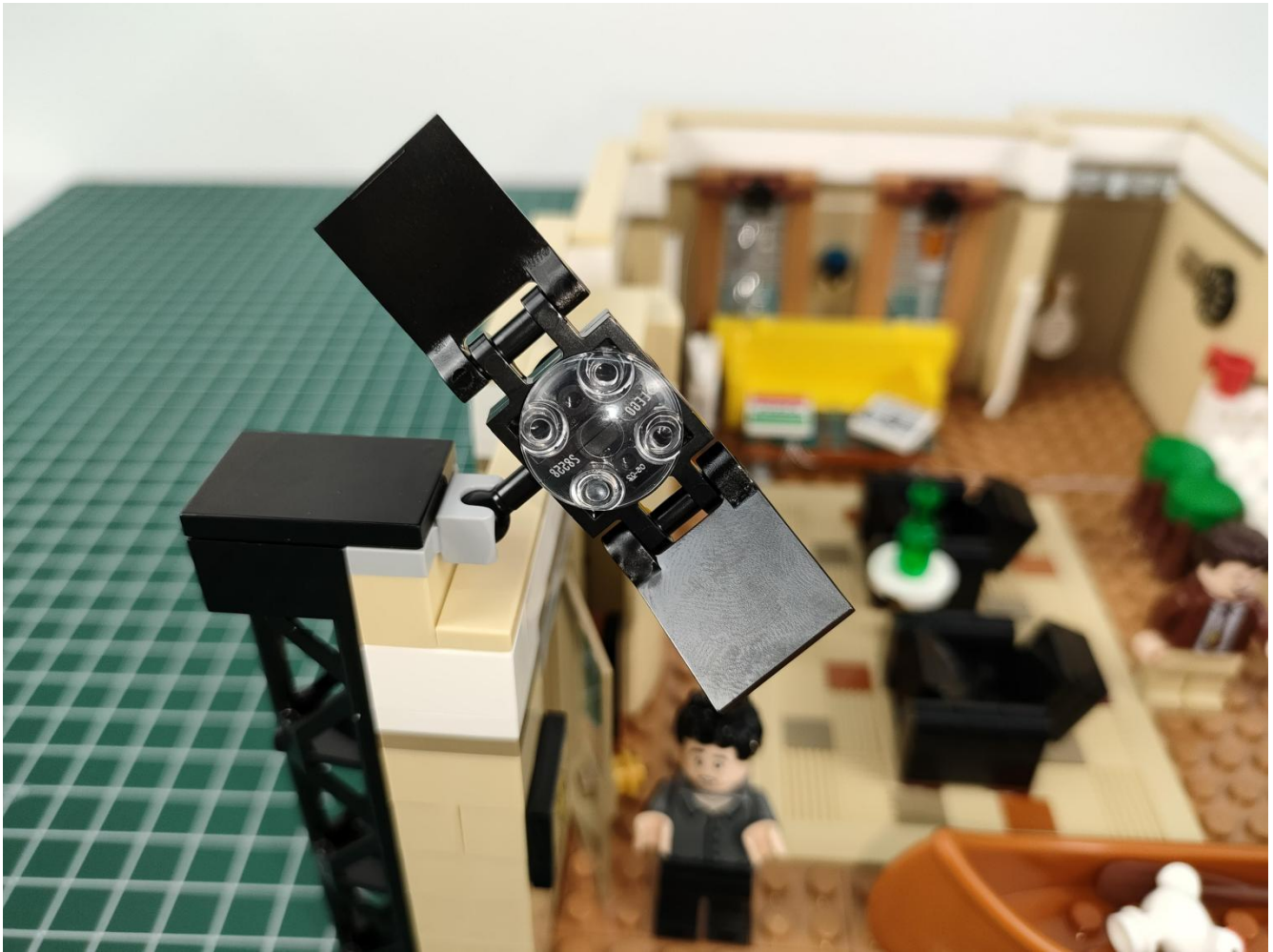

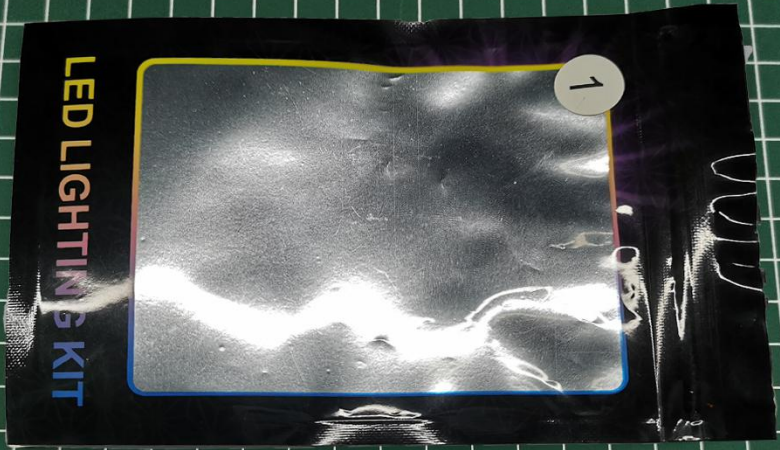

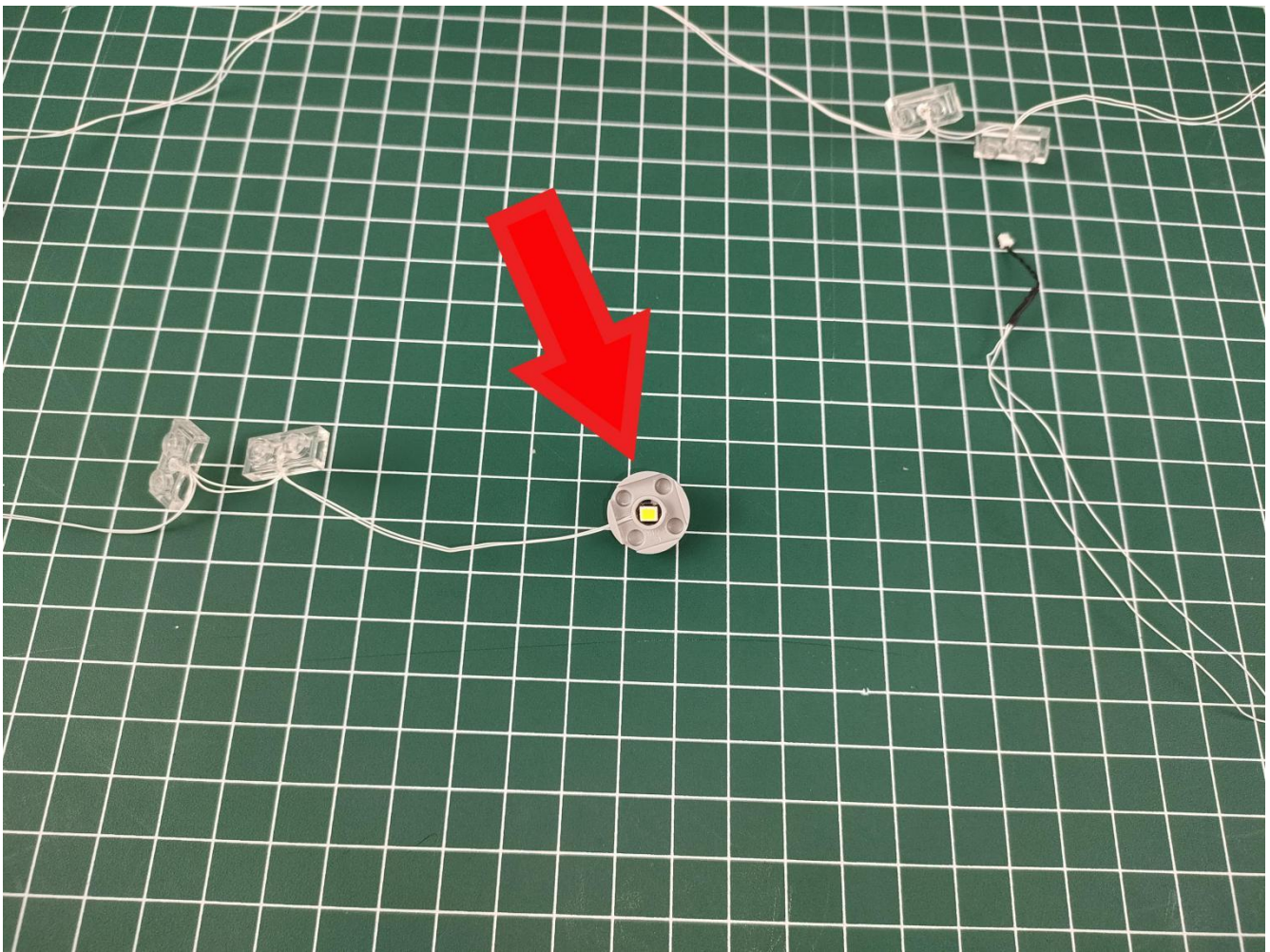

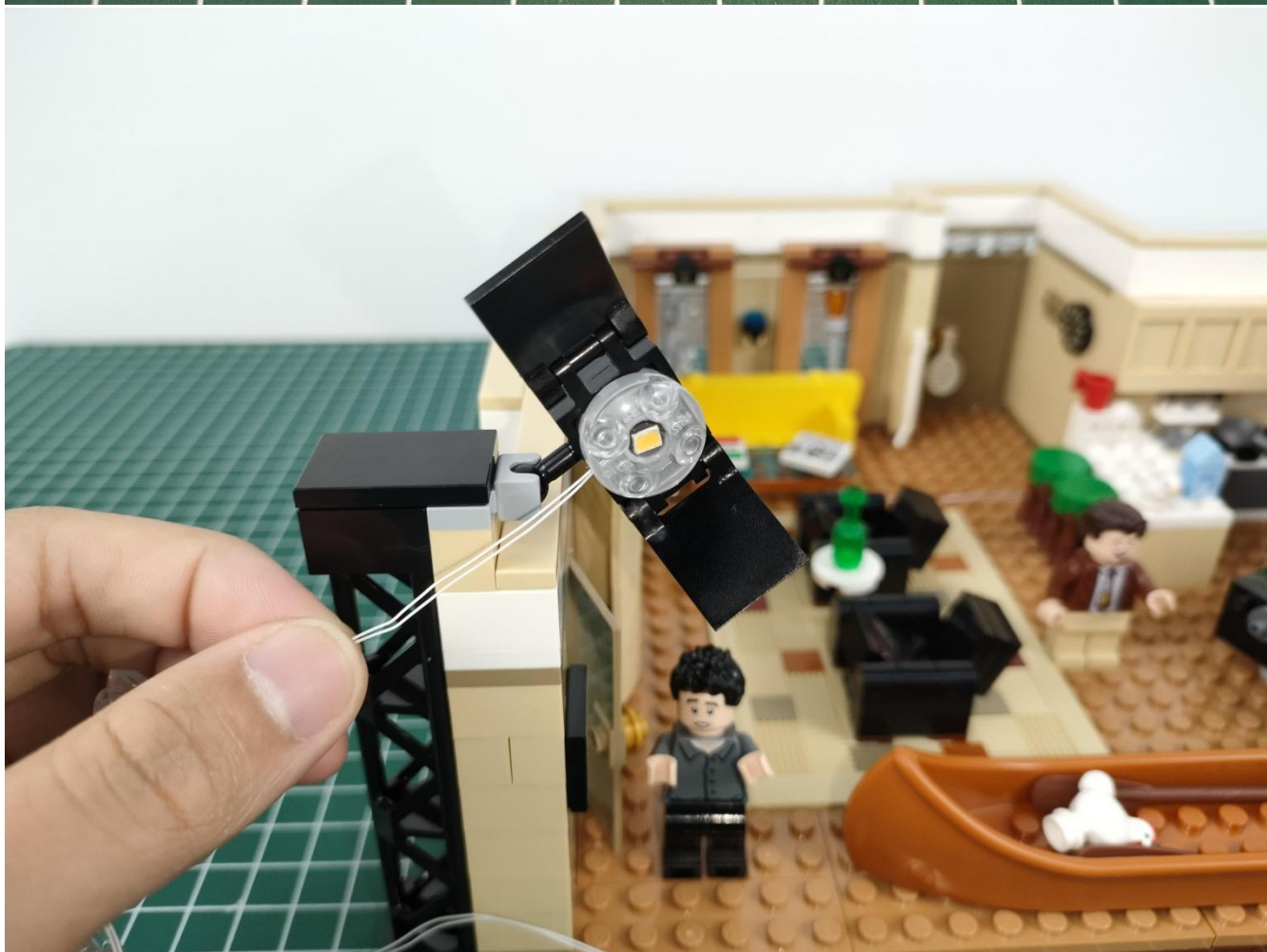
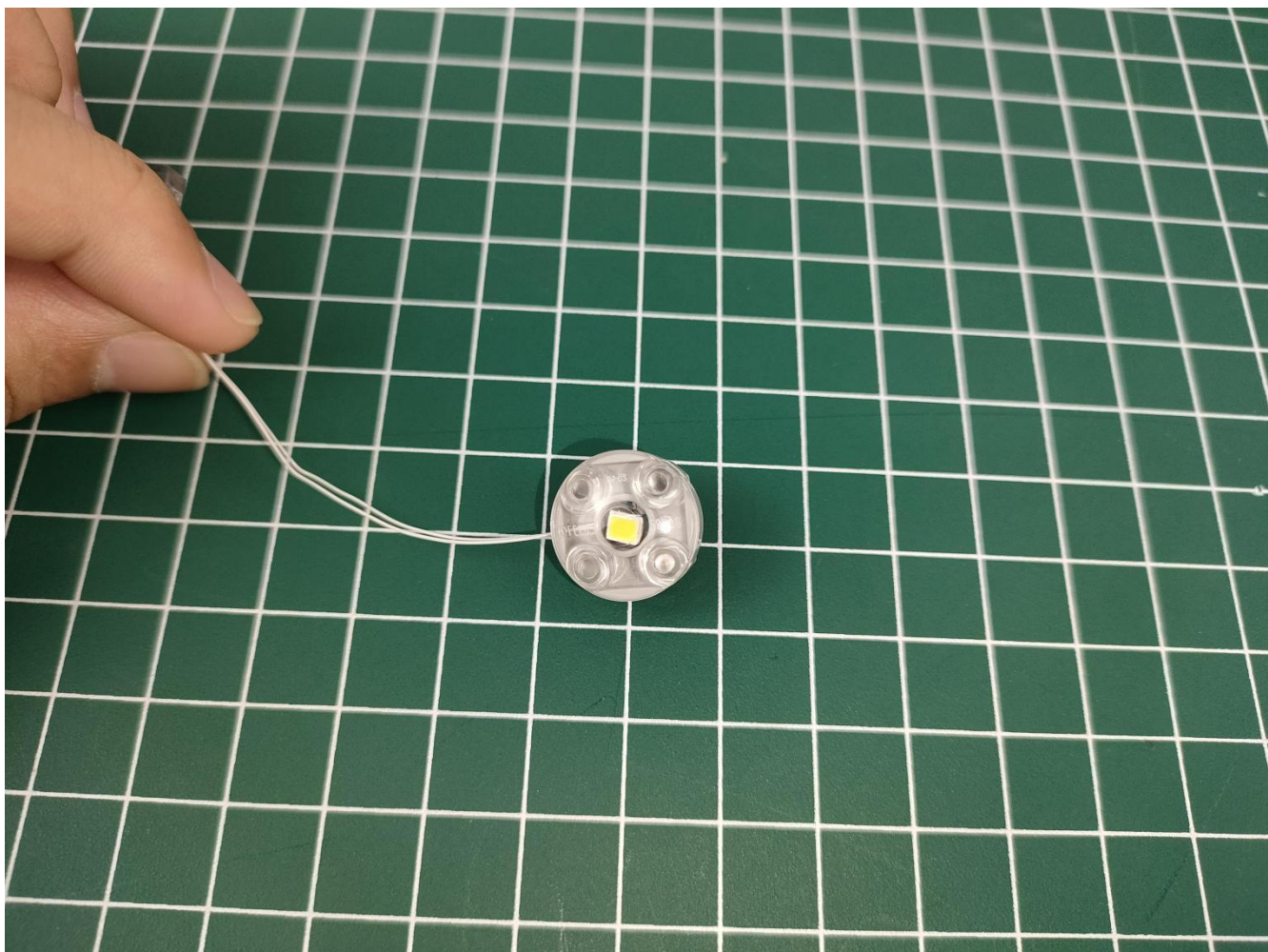

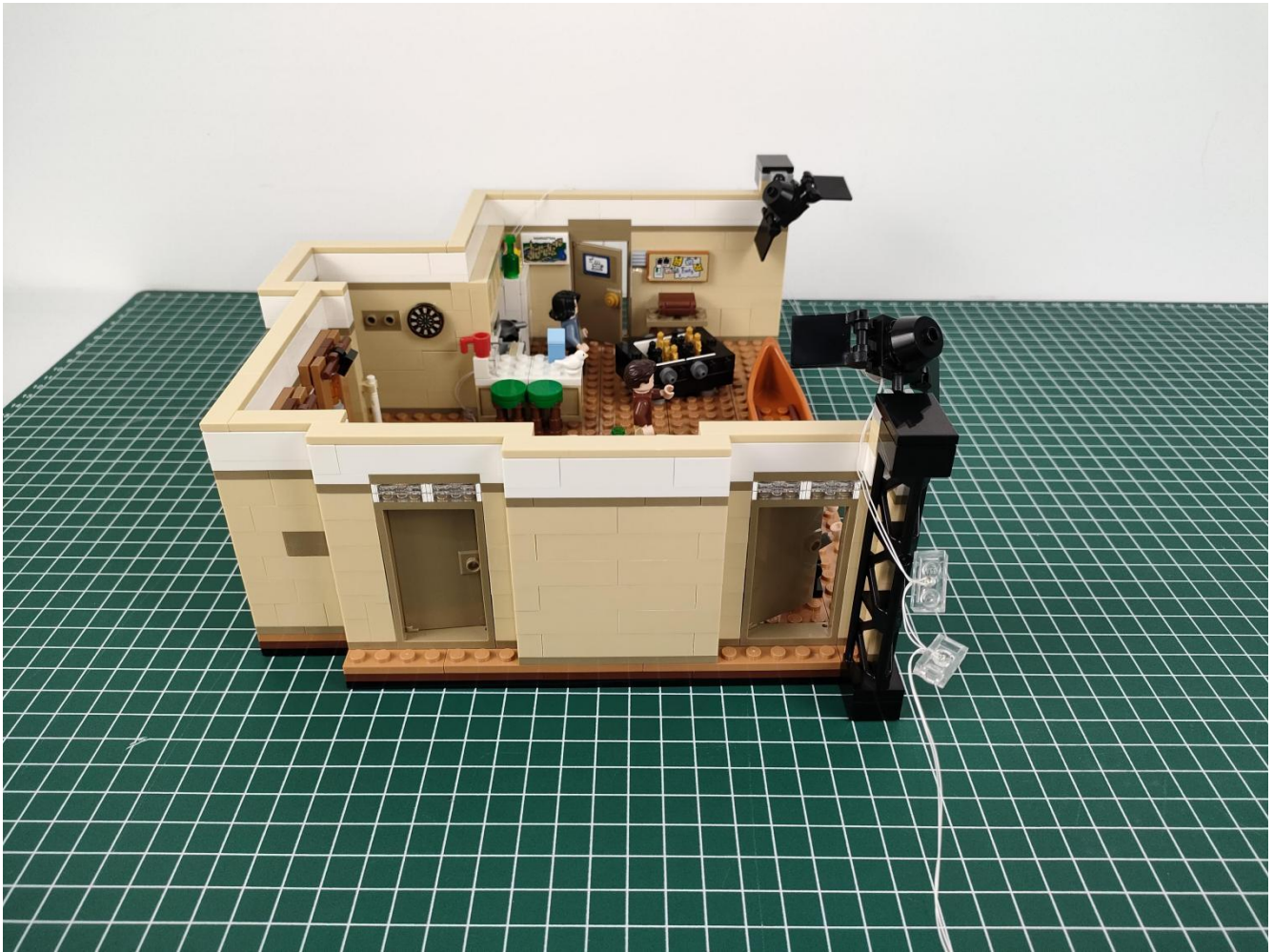

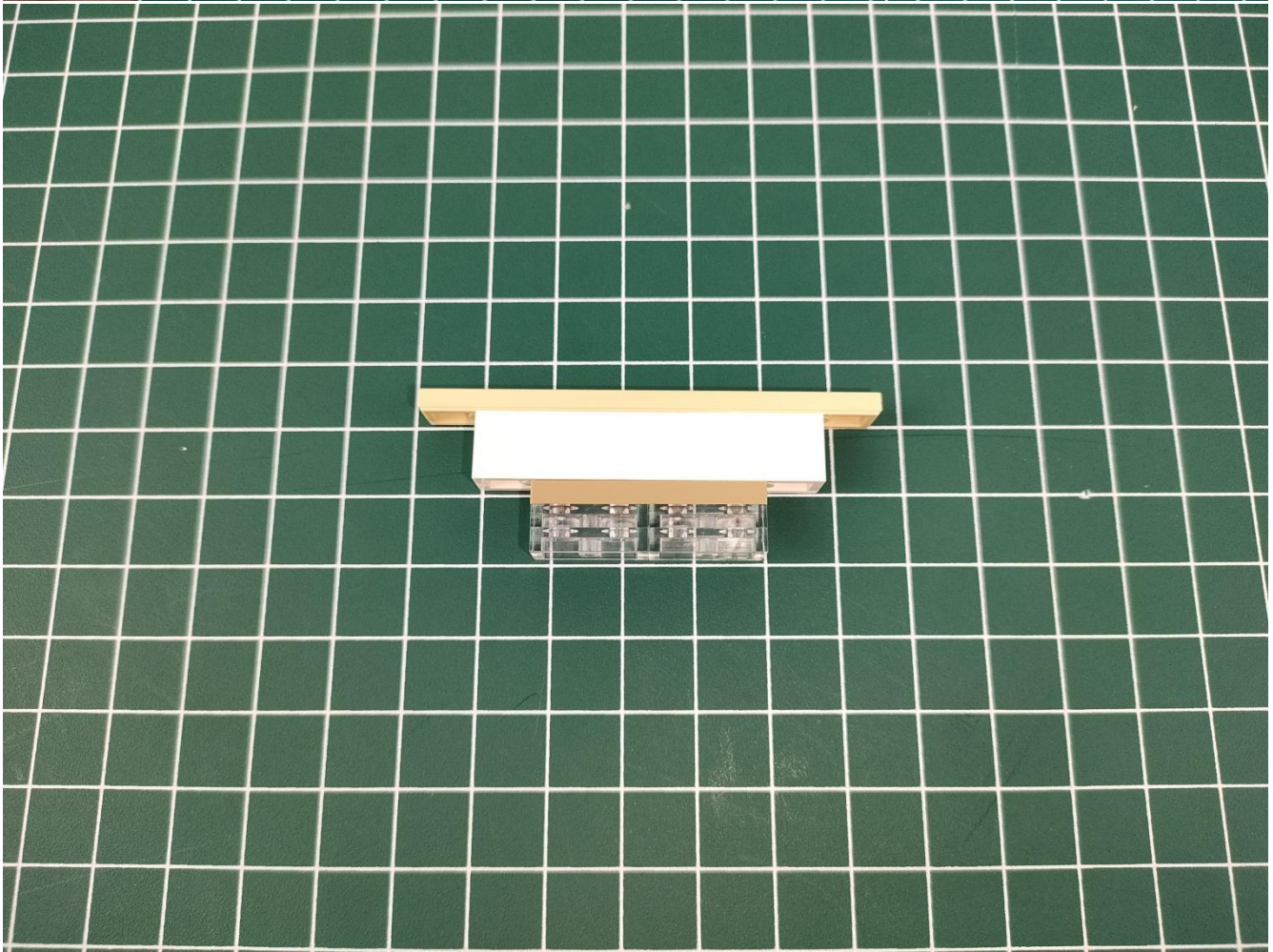
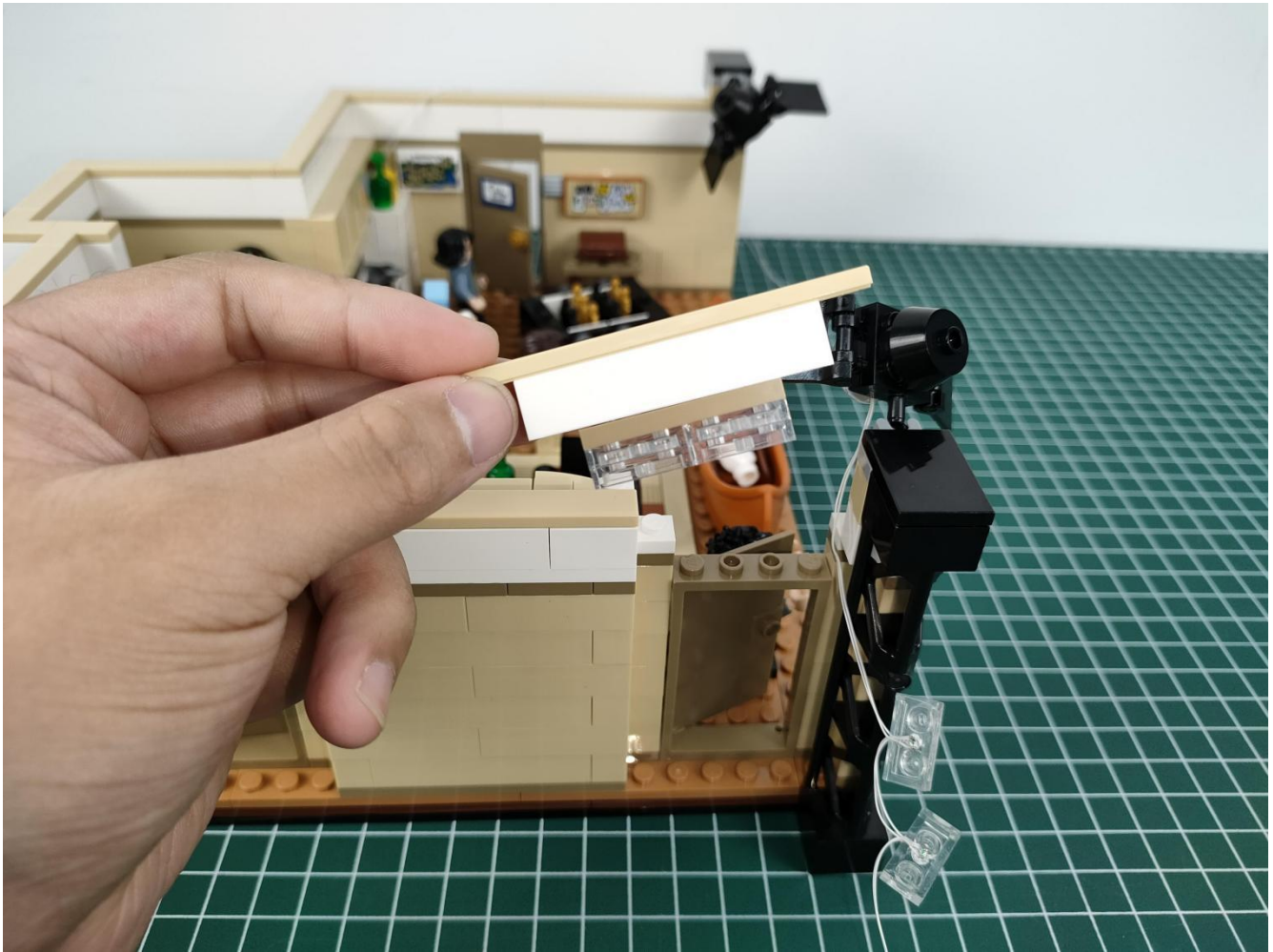

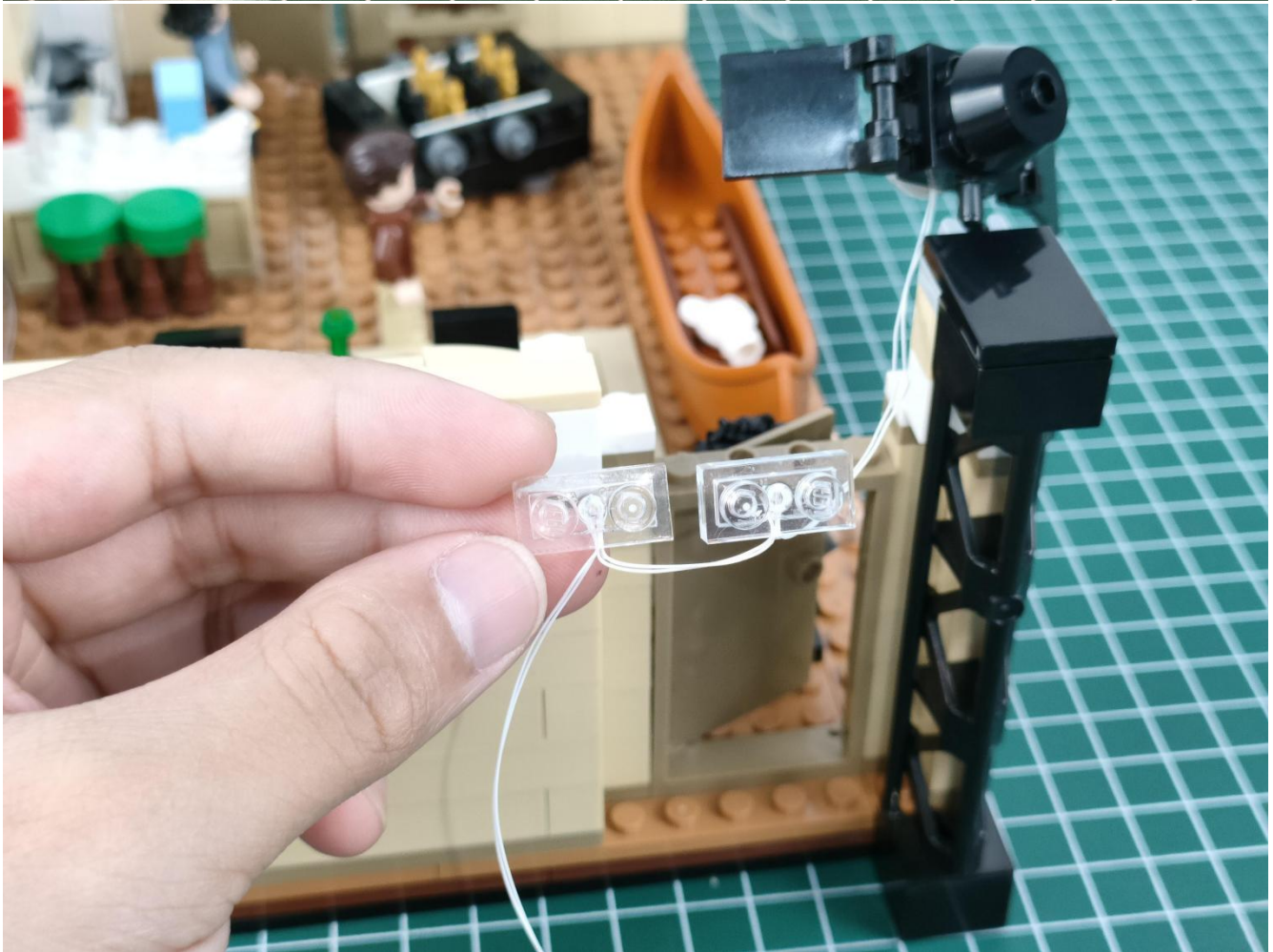
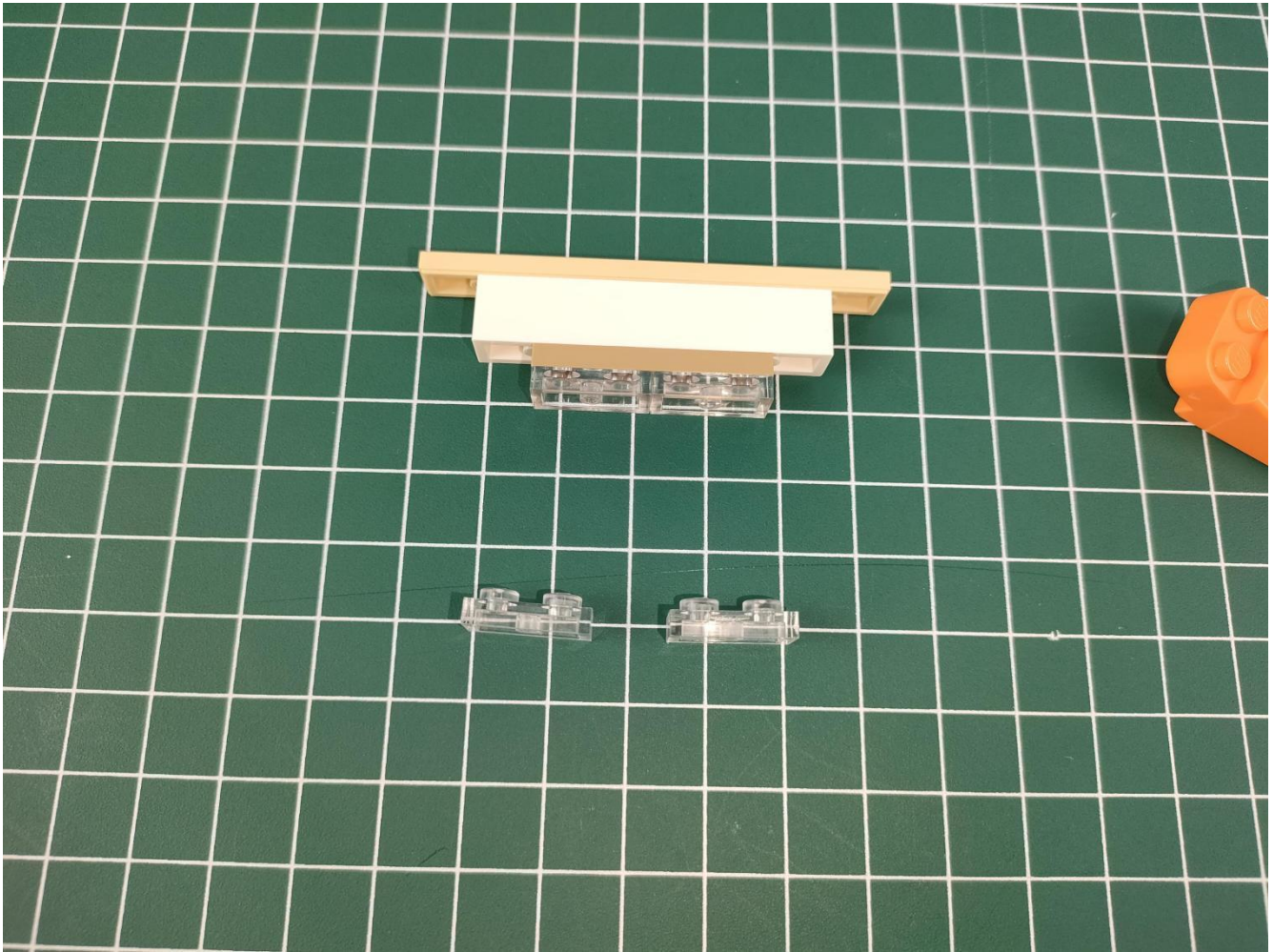

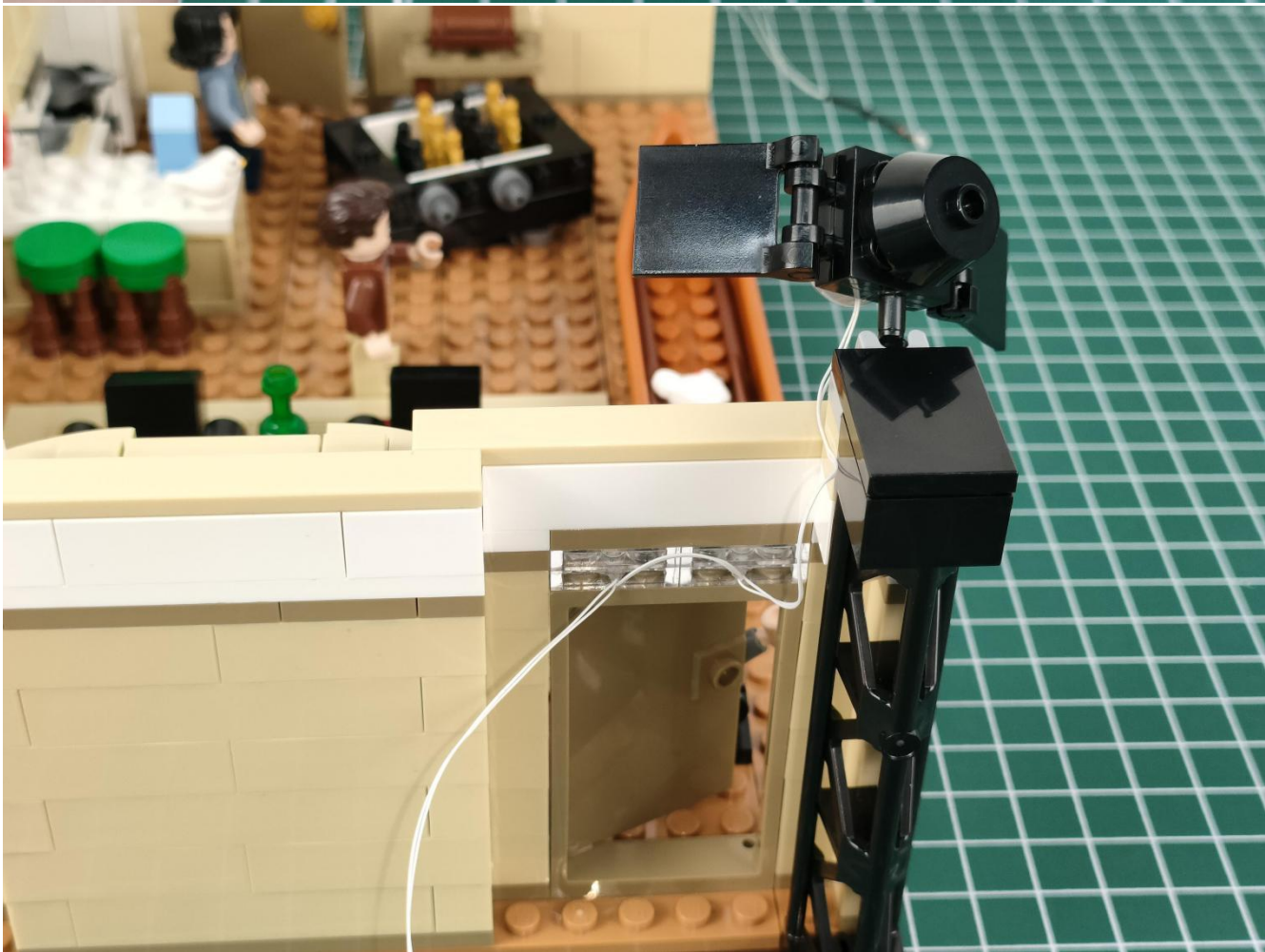
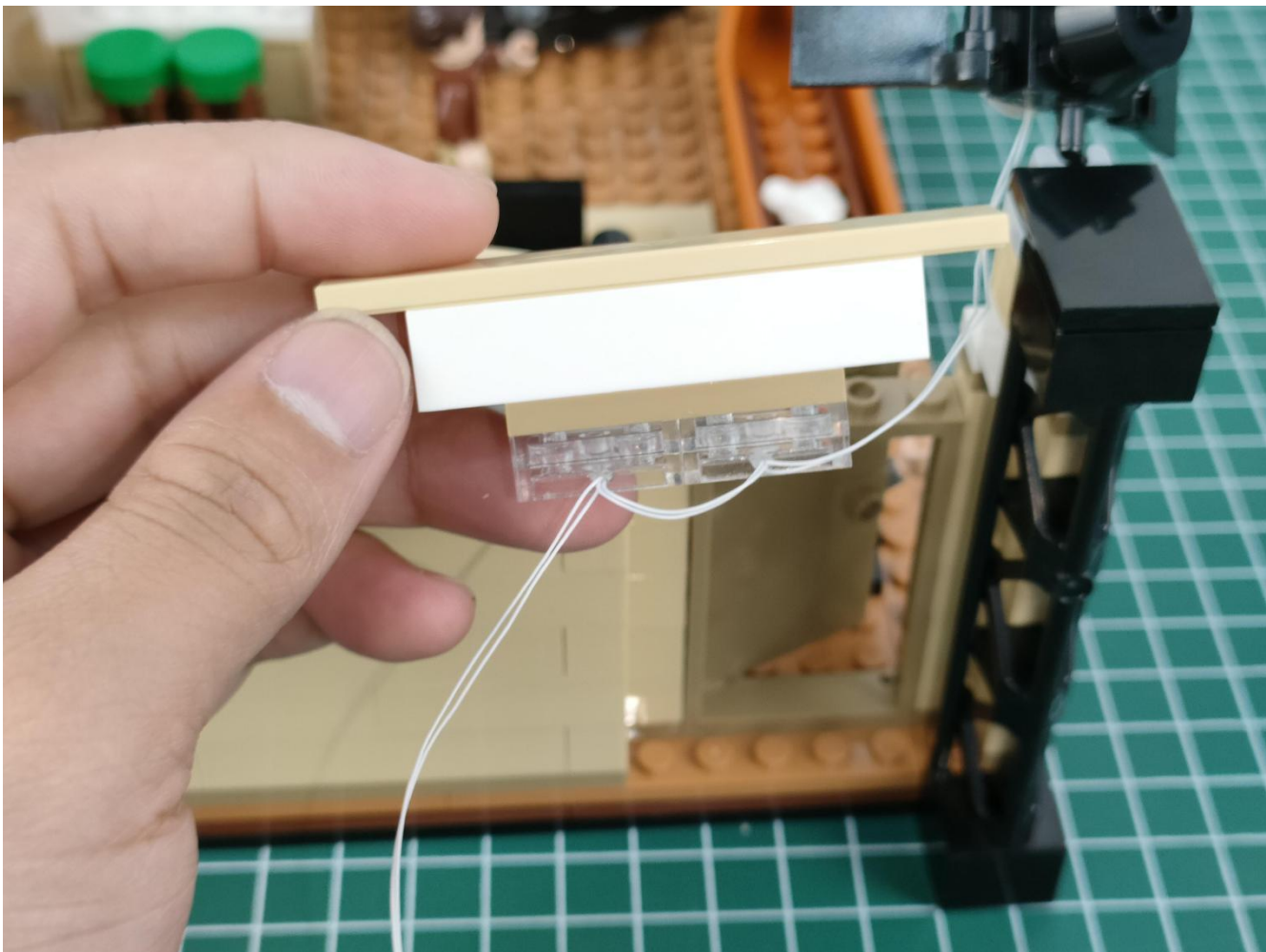

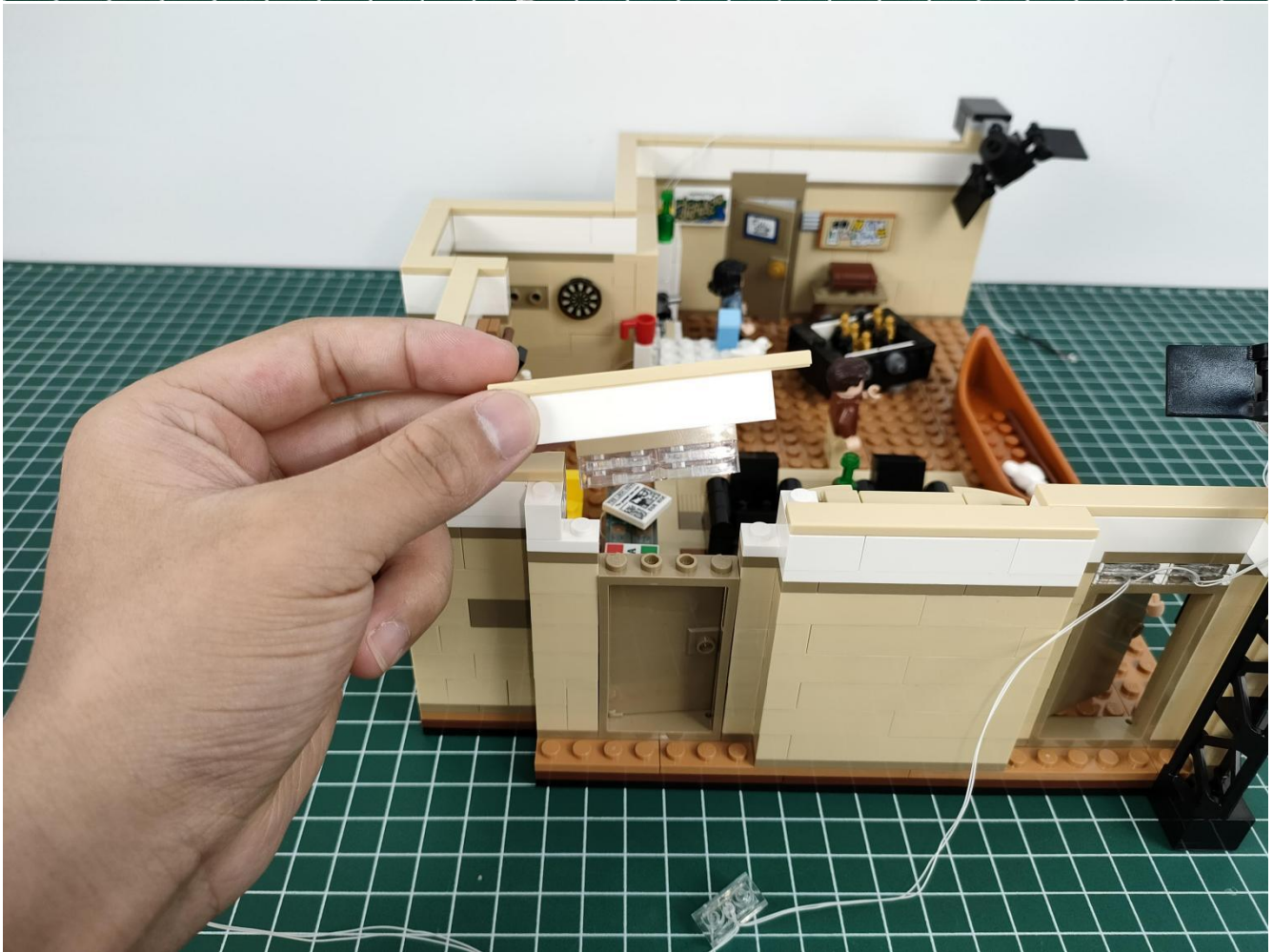

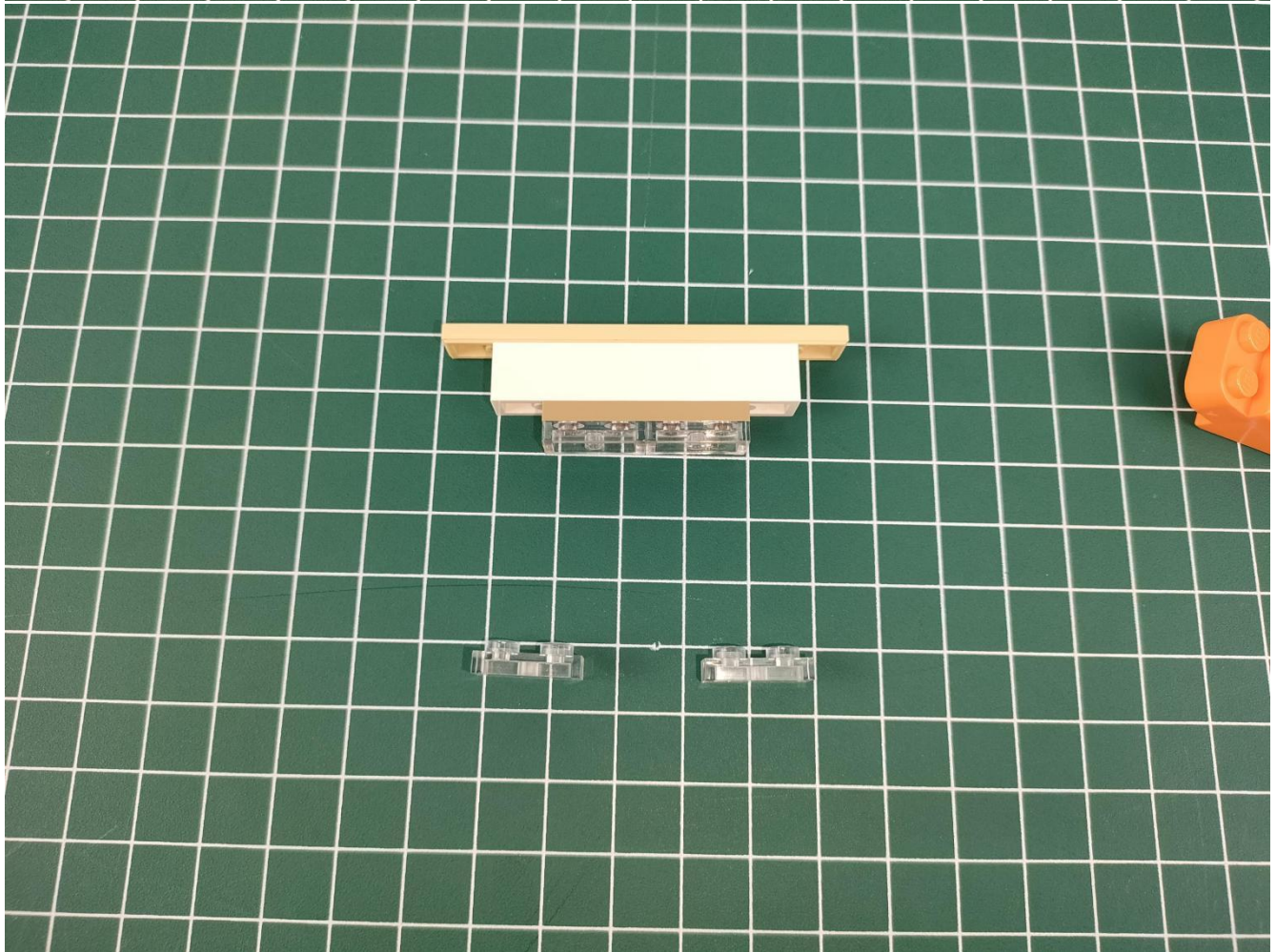
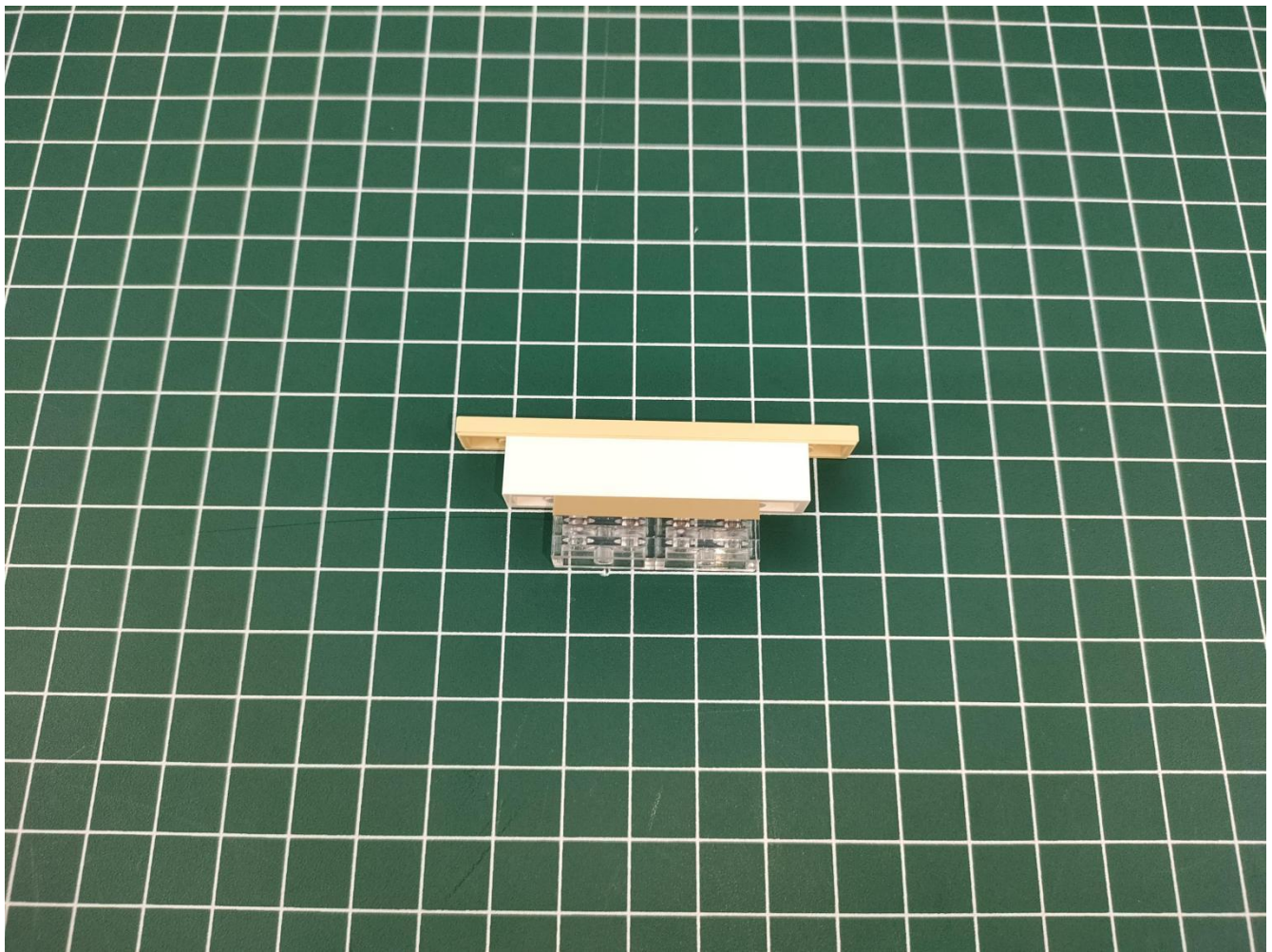

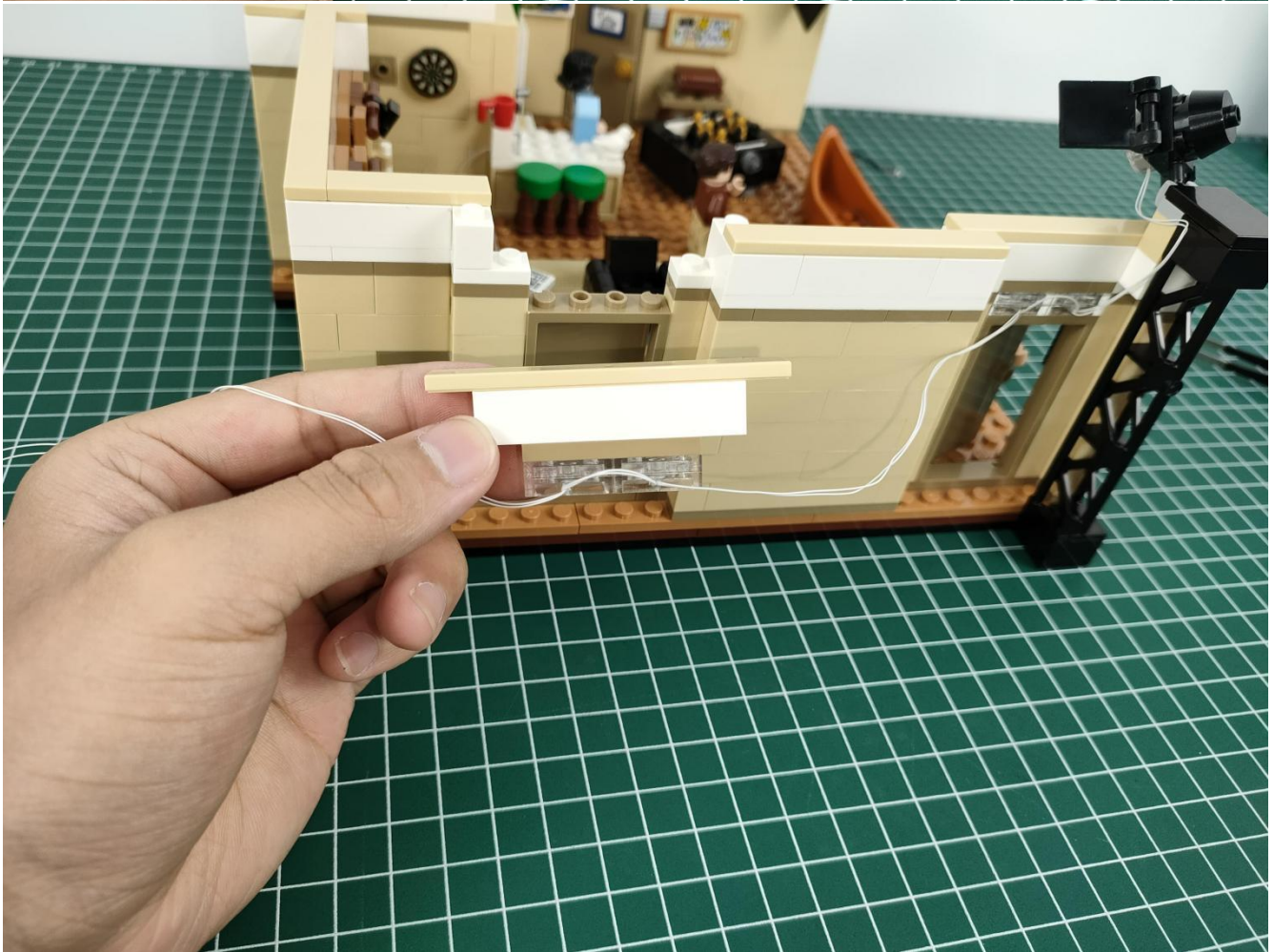
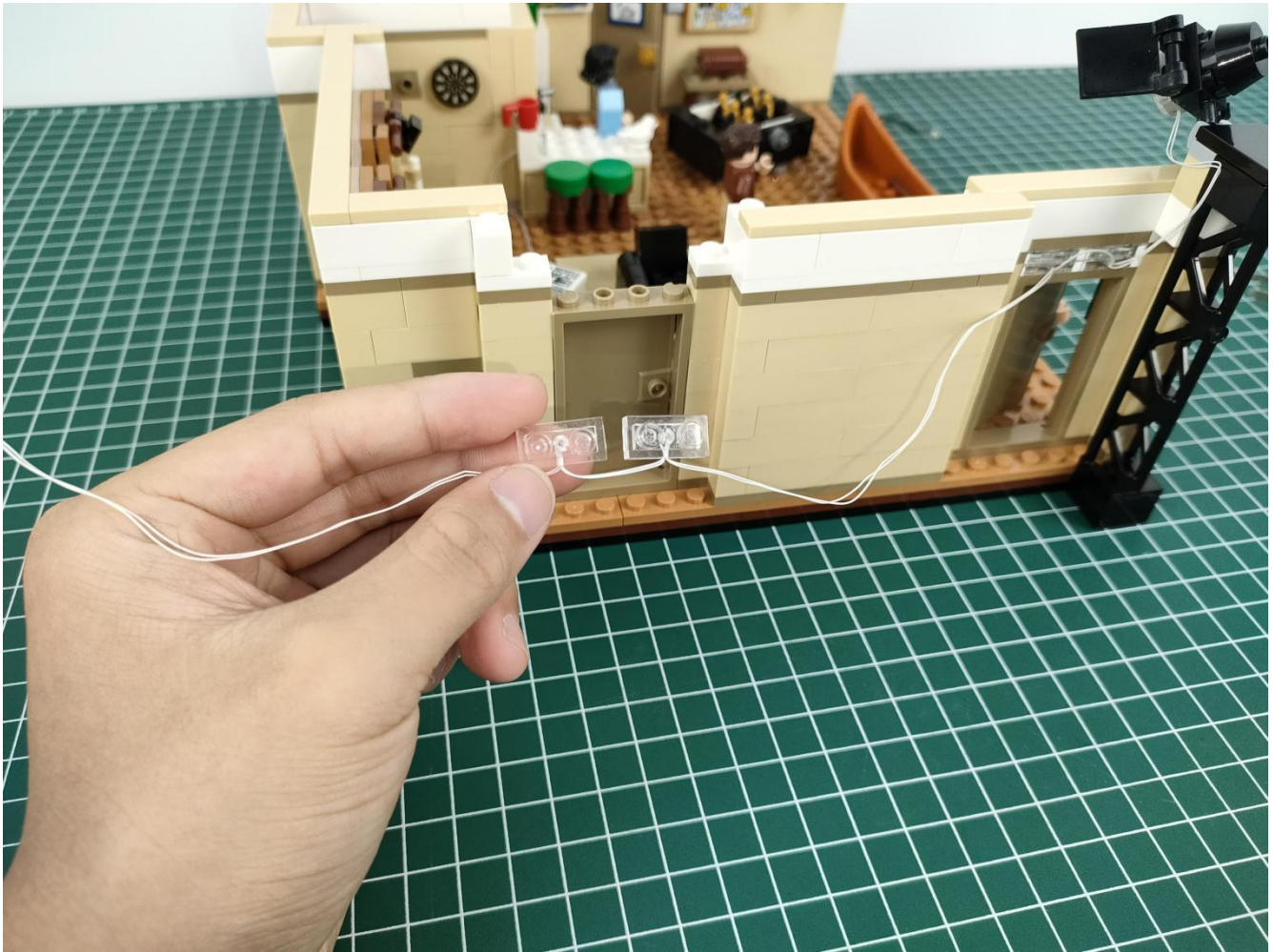

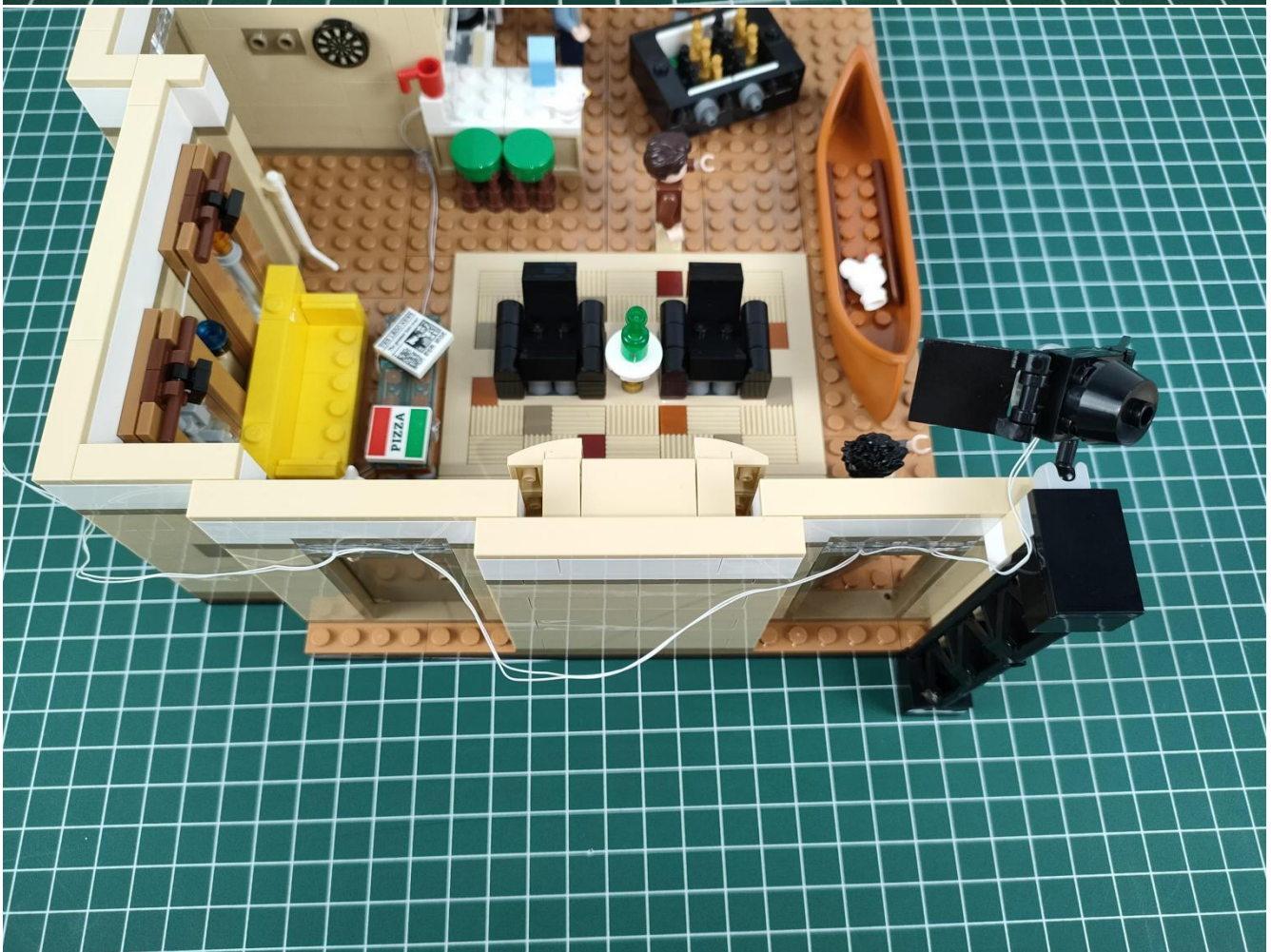

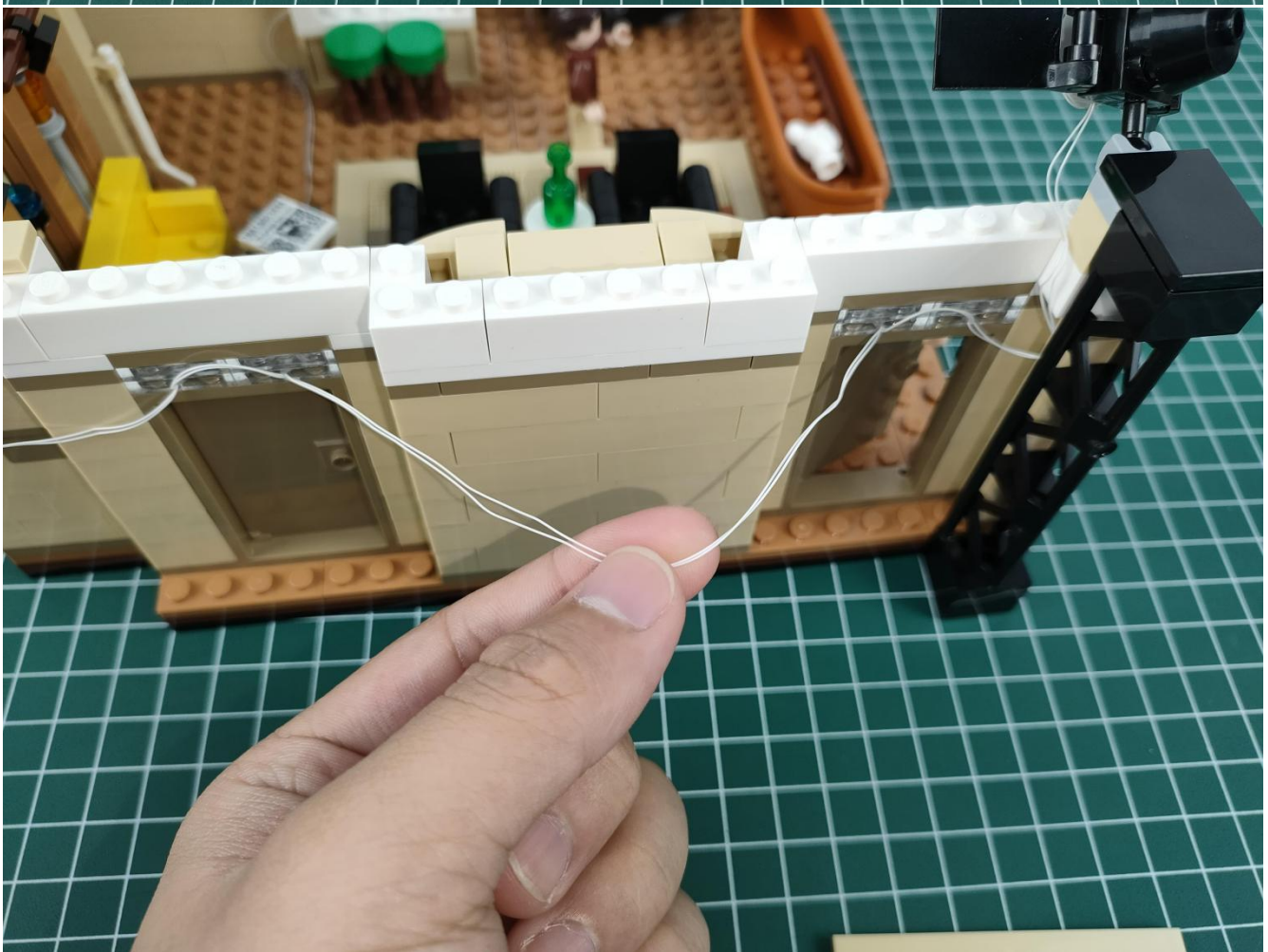
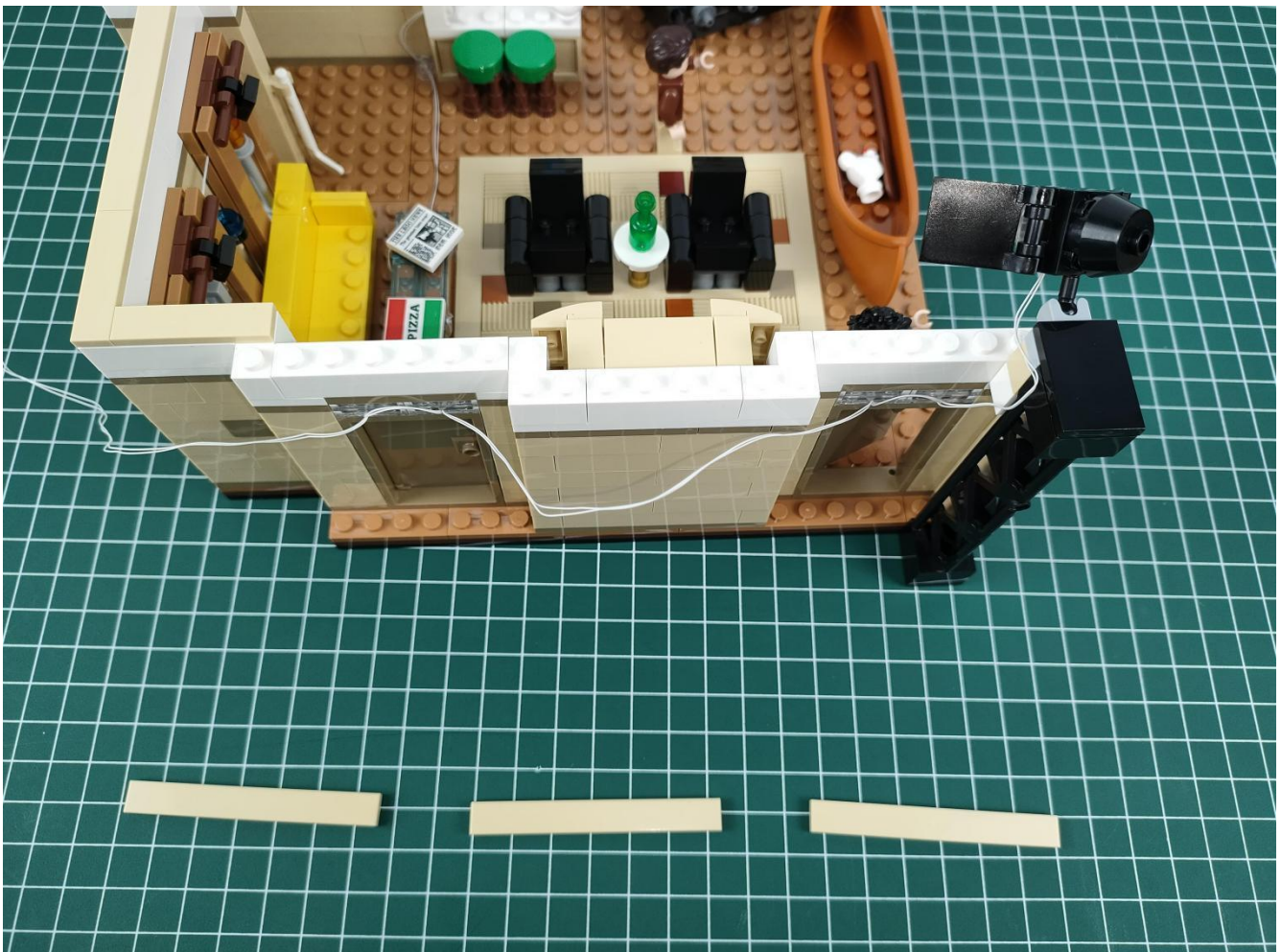

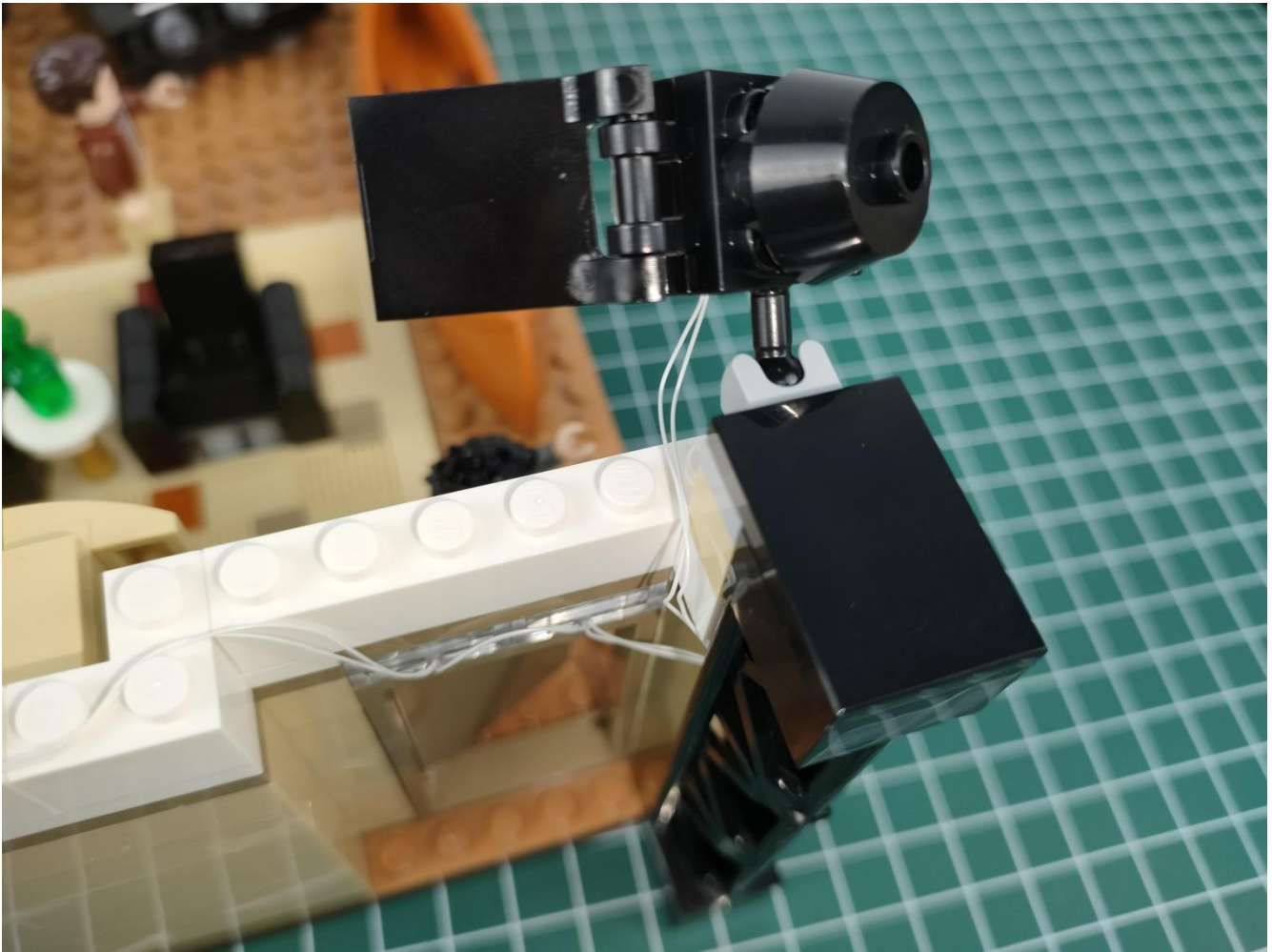

Note:

Please be careful when installing. The lamp wire is relatively slender and cannot be pressed on the raised position of the building block. It should pass along the gap, otherwise the lamp wire will be pinched.

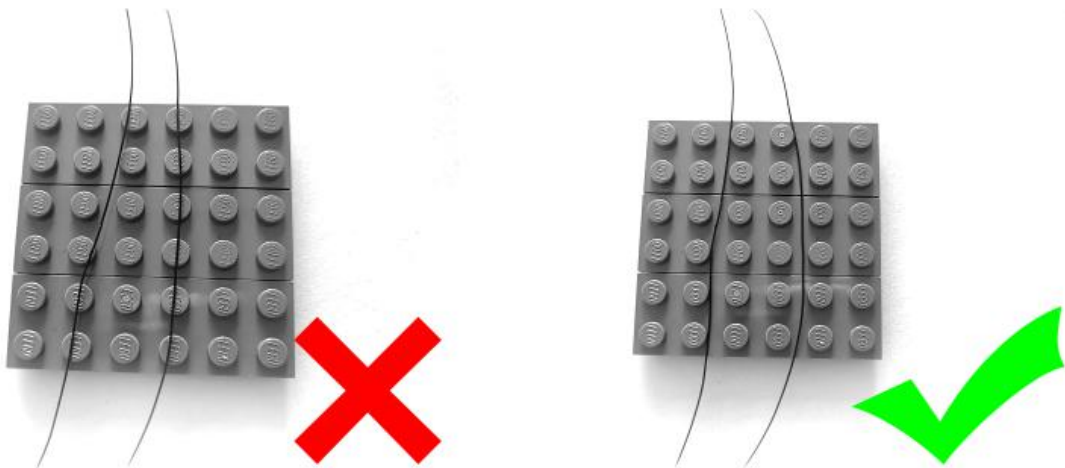

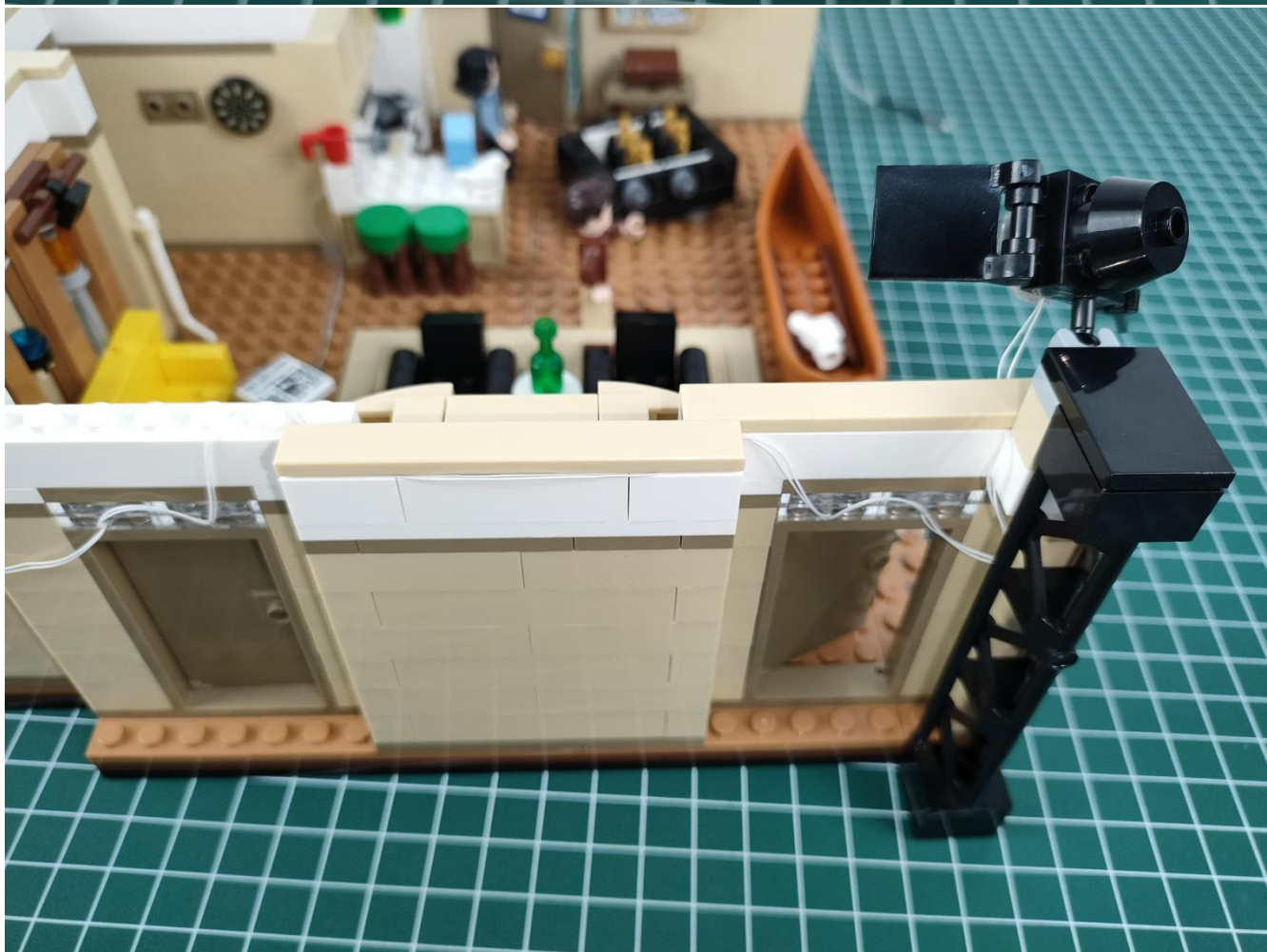
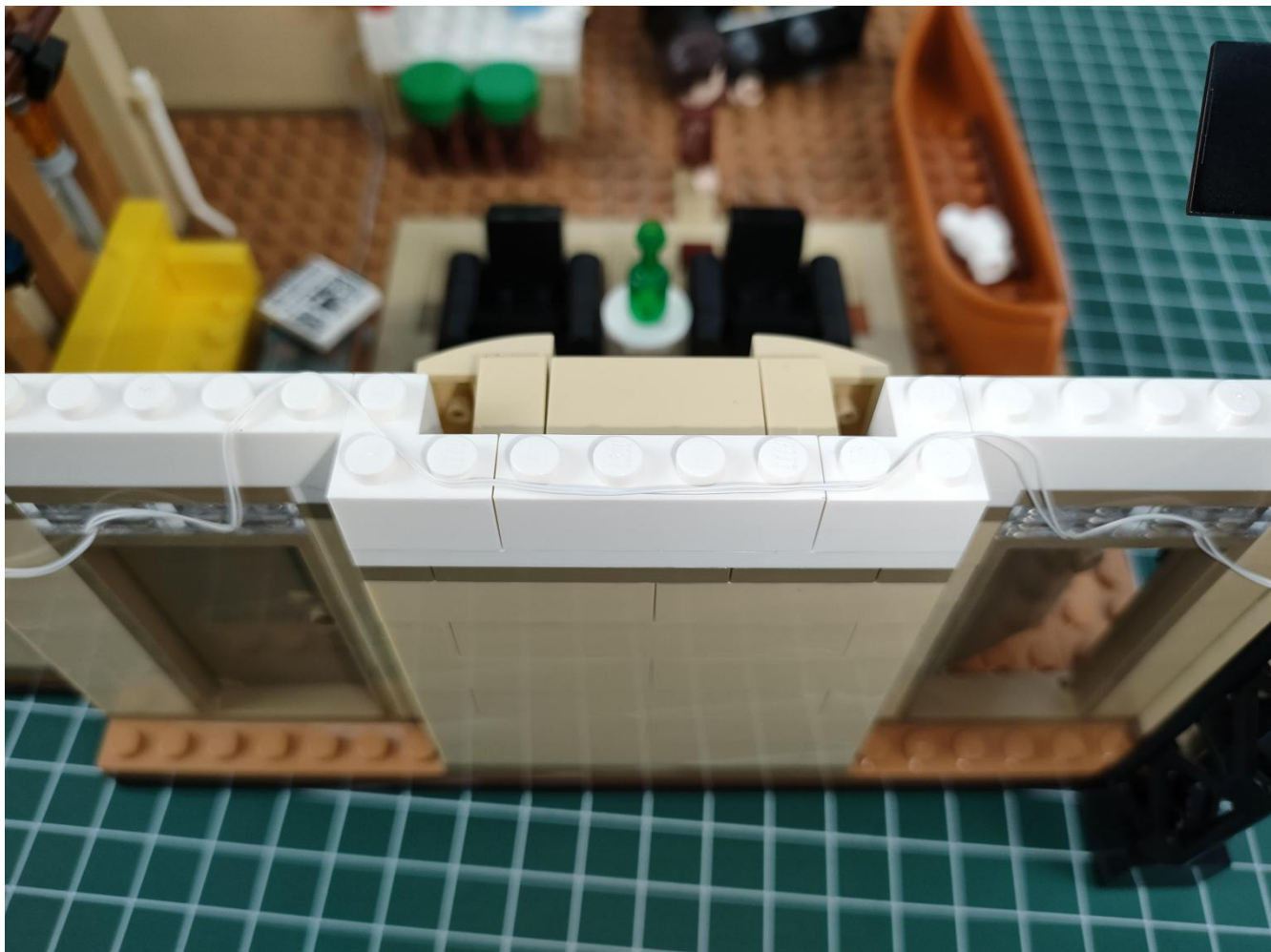

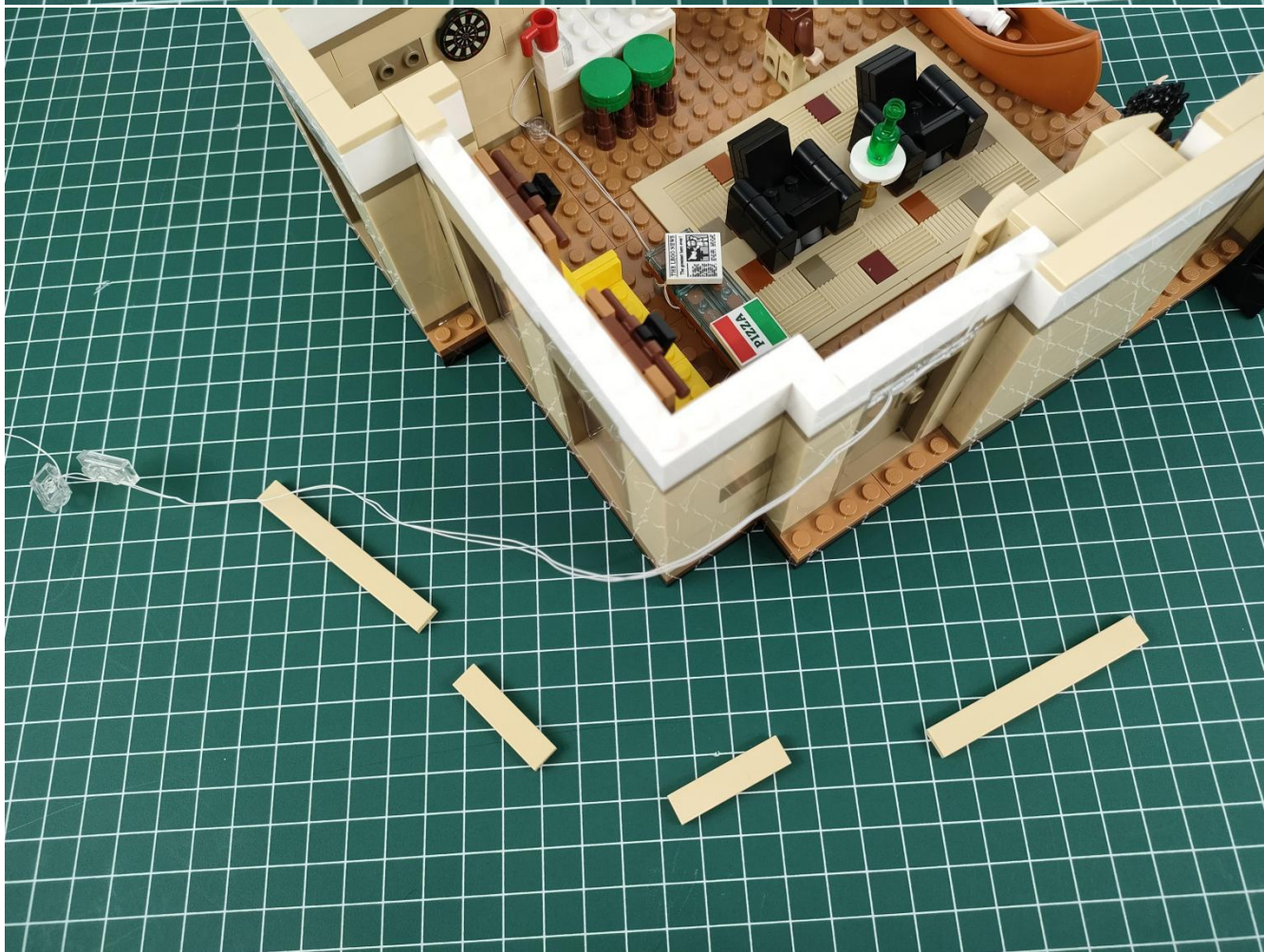
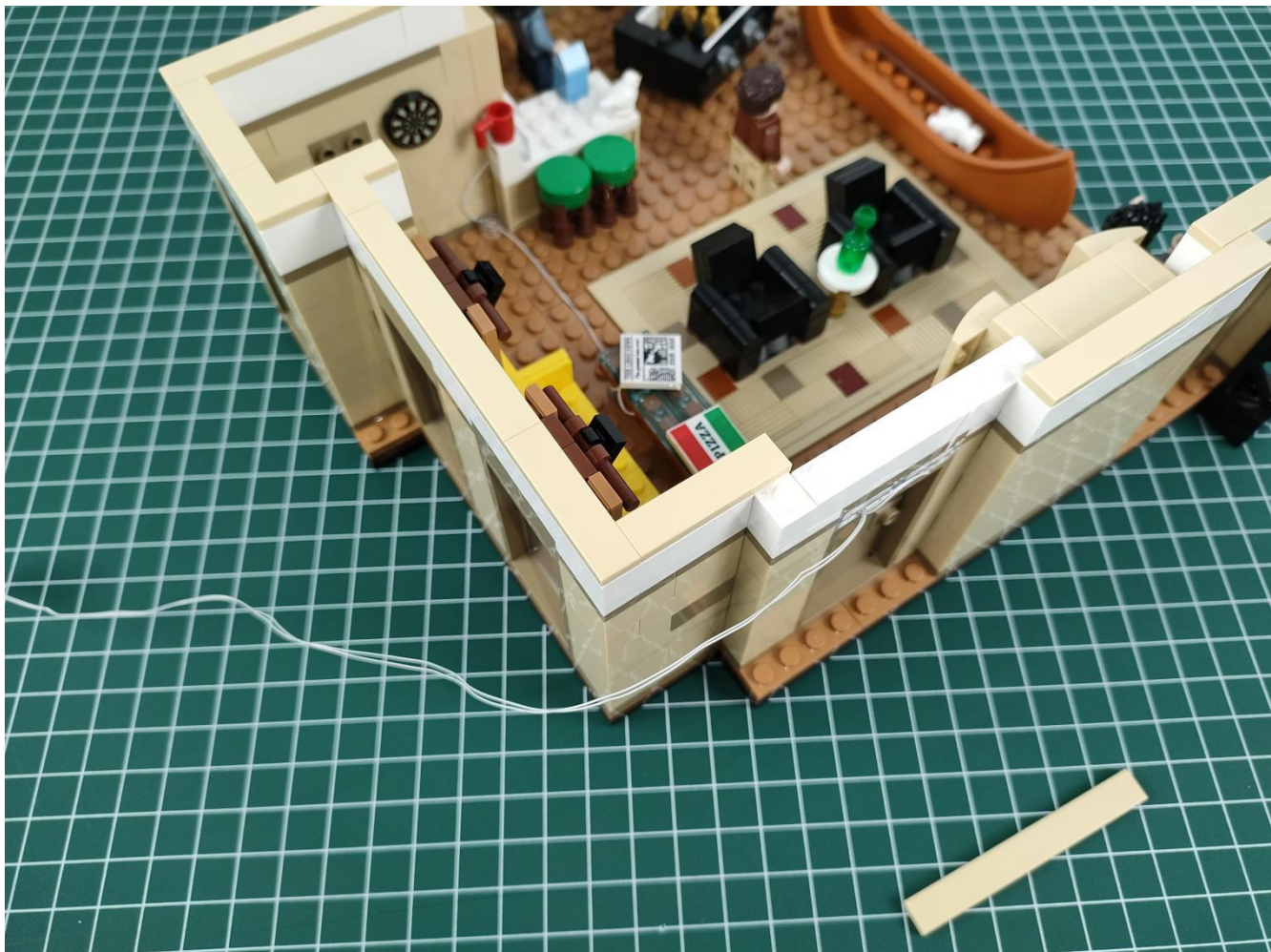

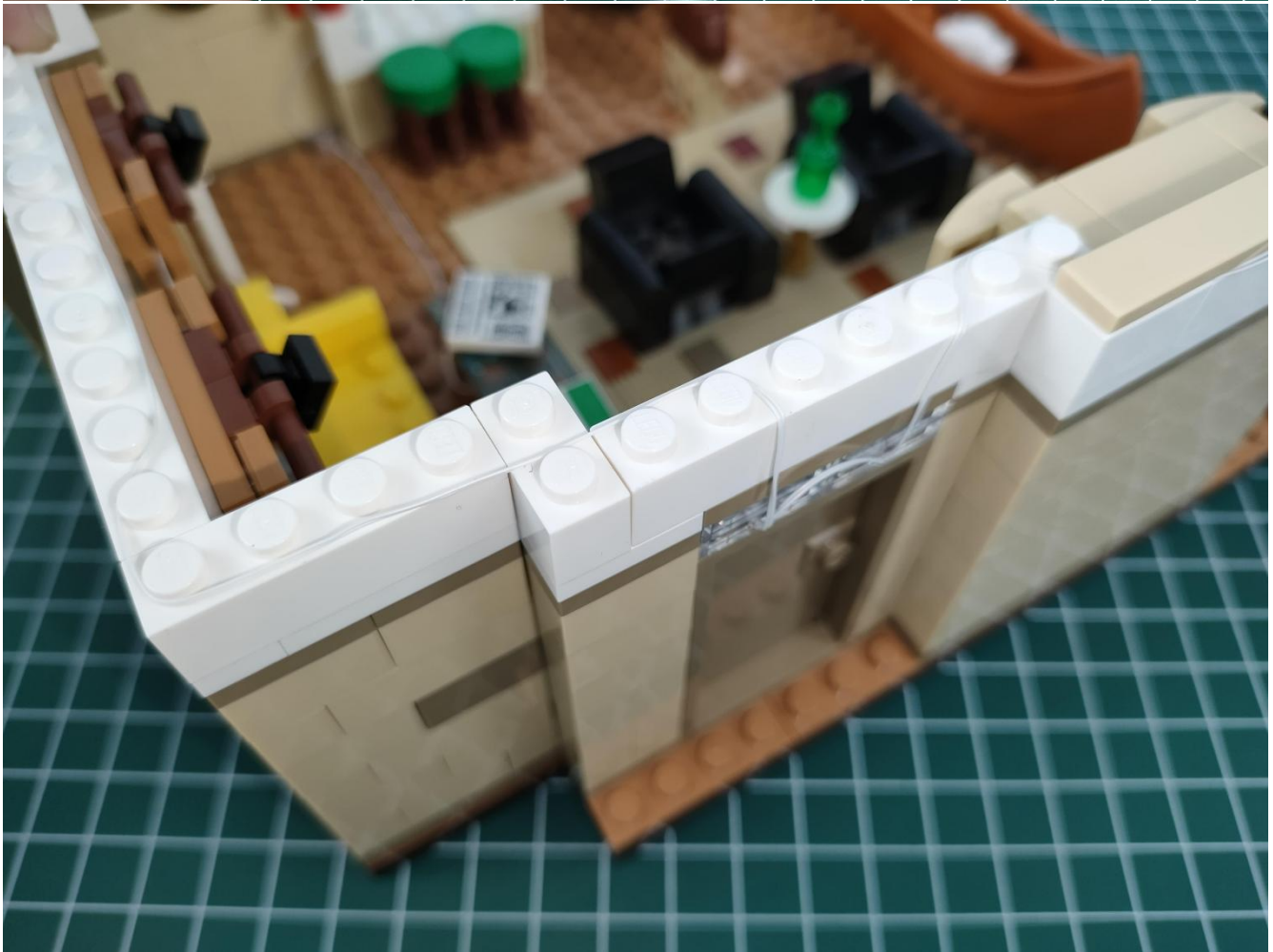
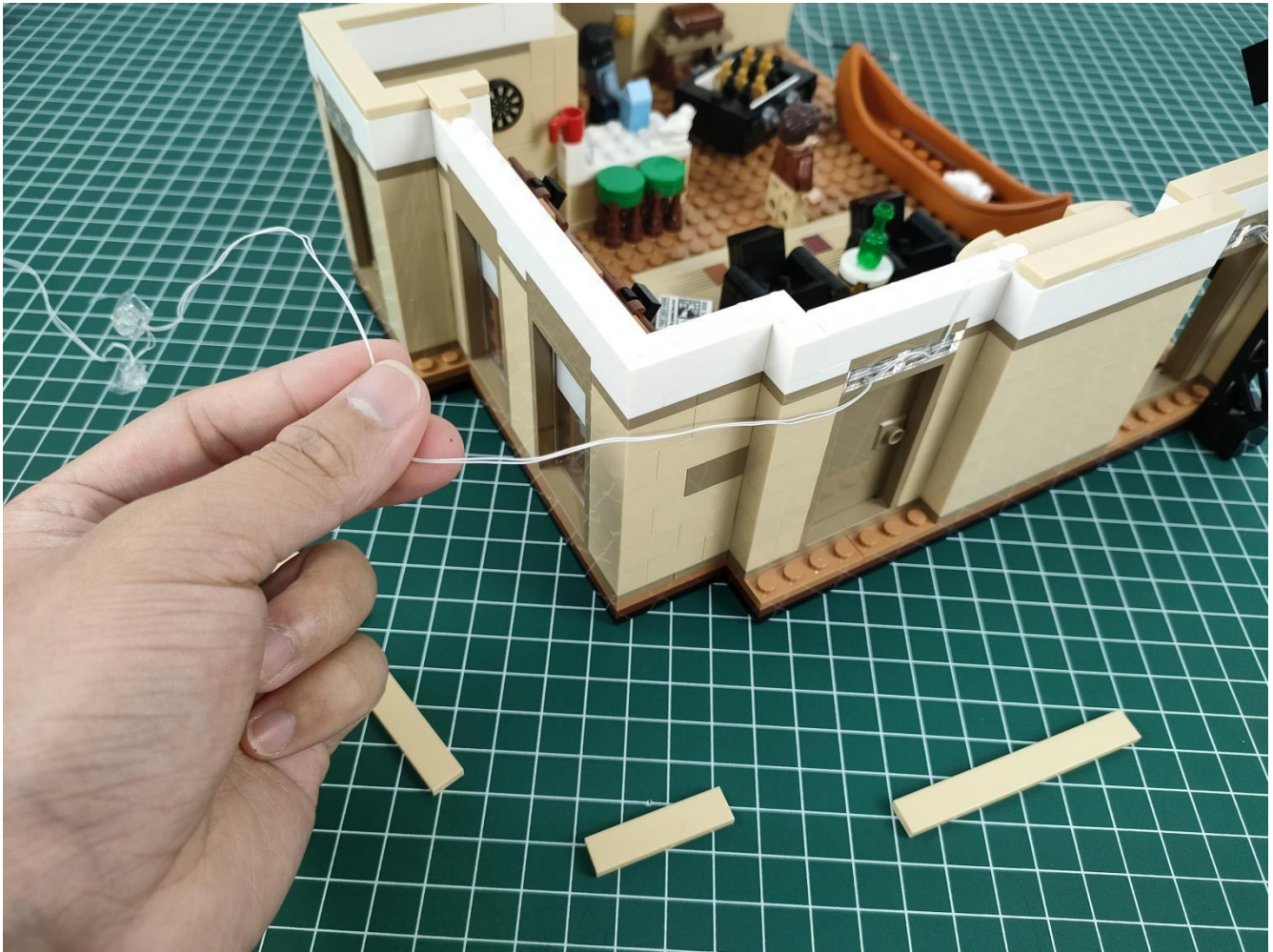

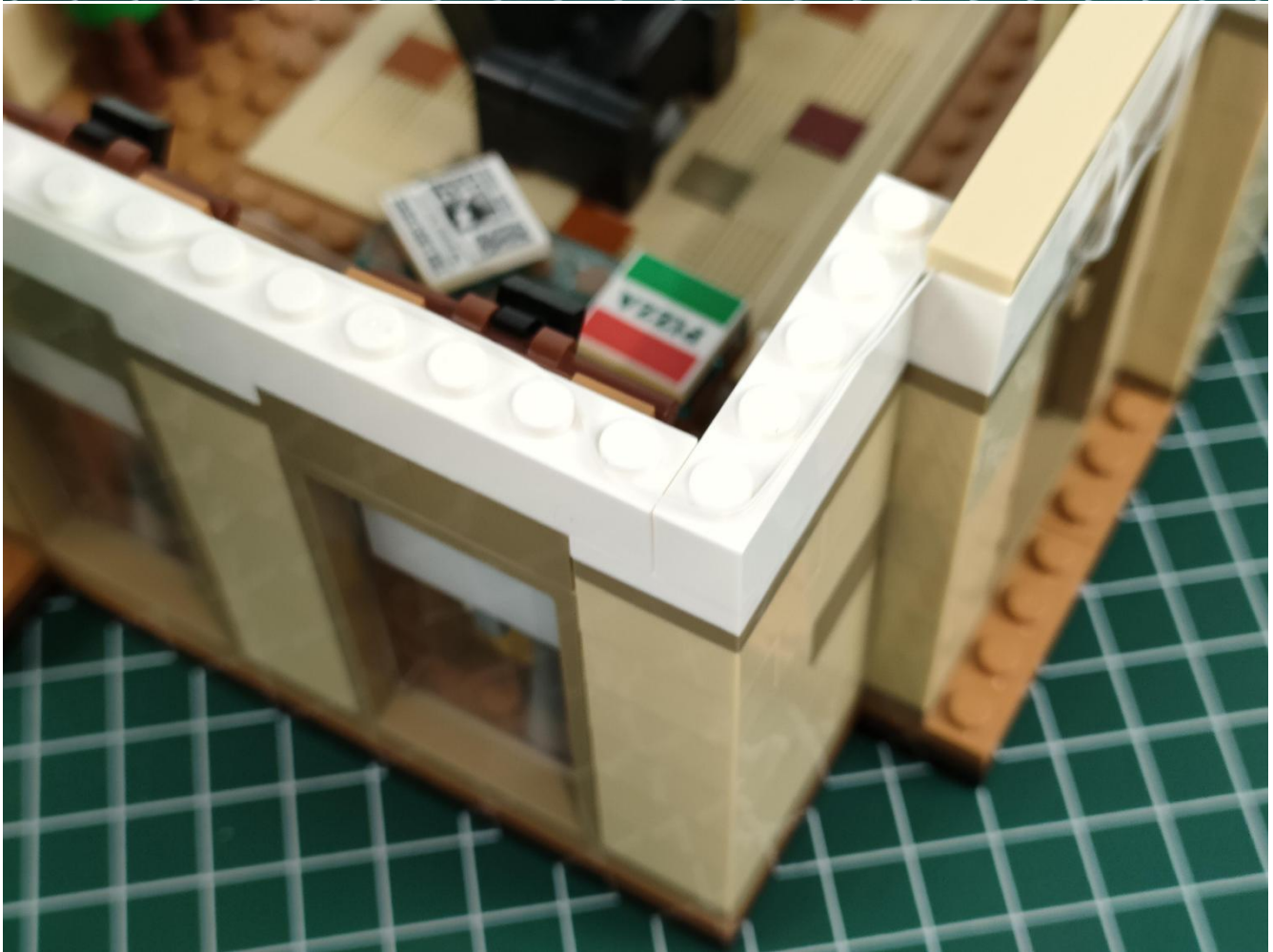
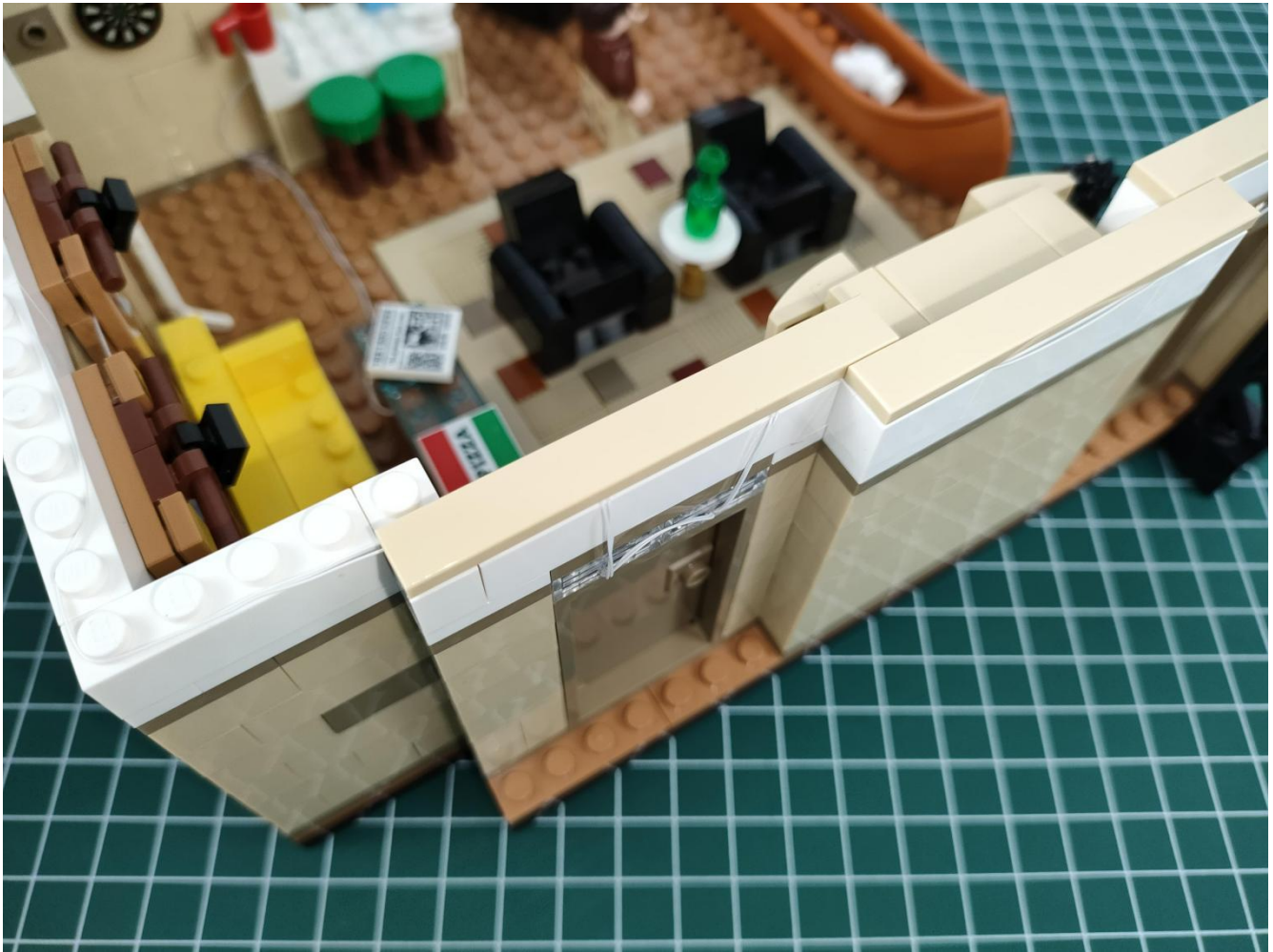

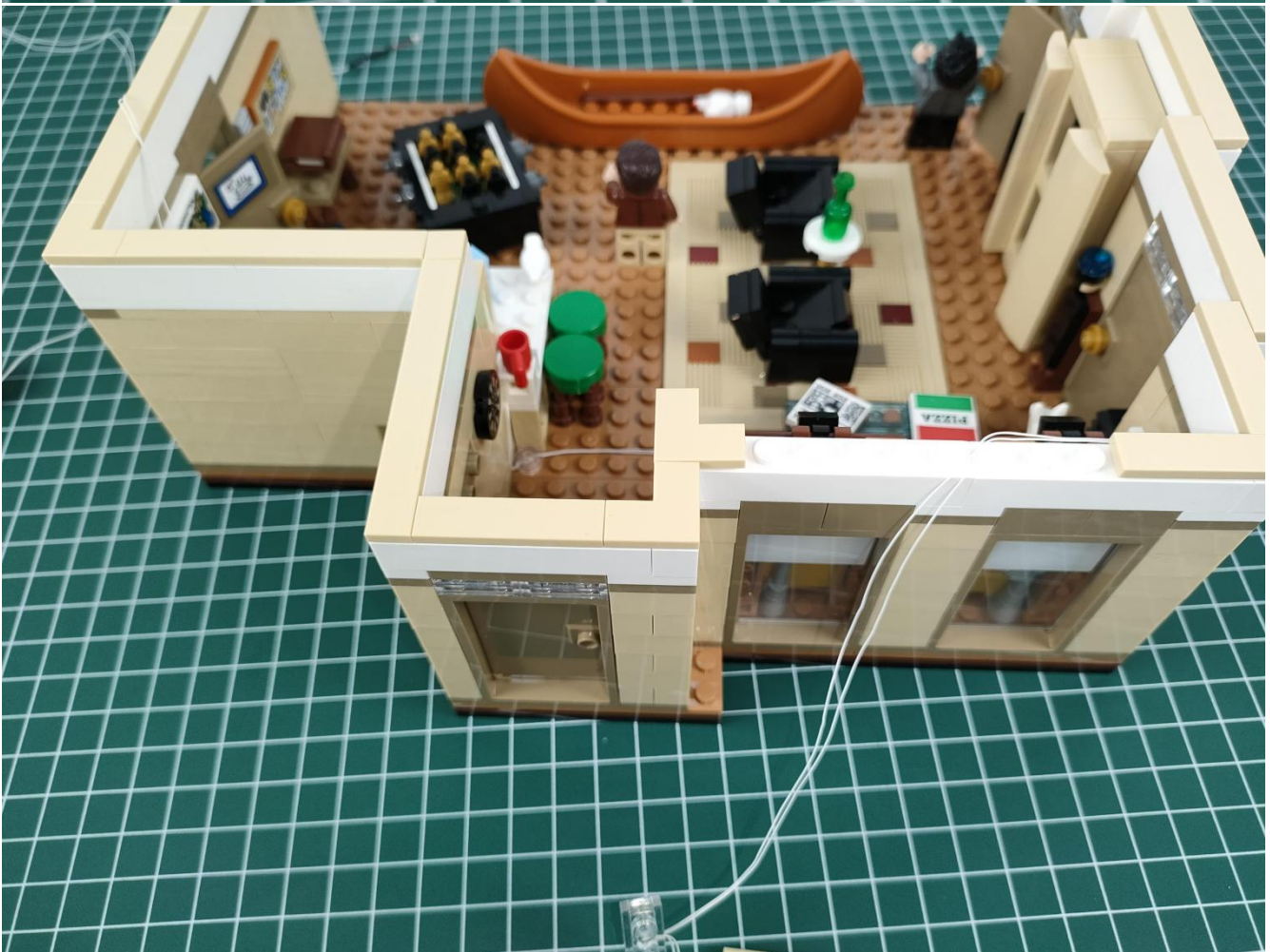
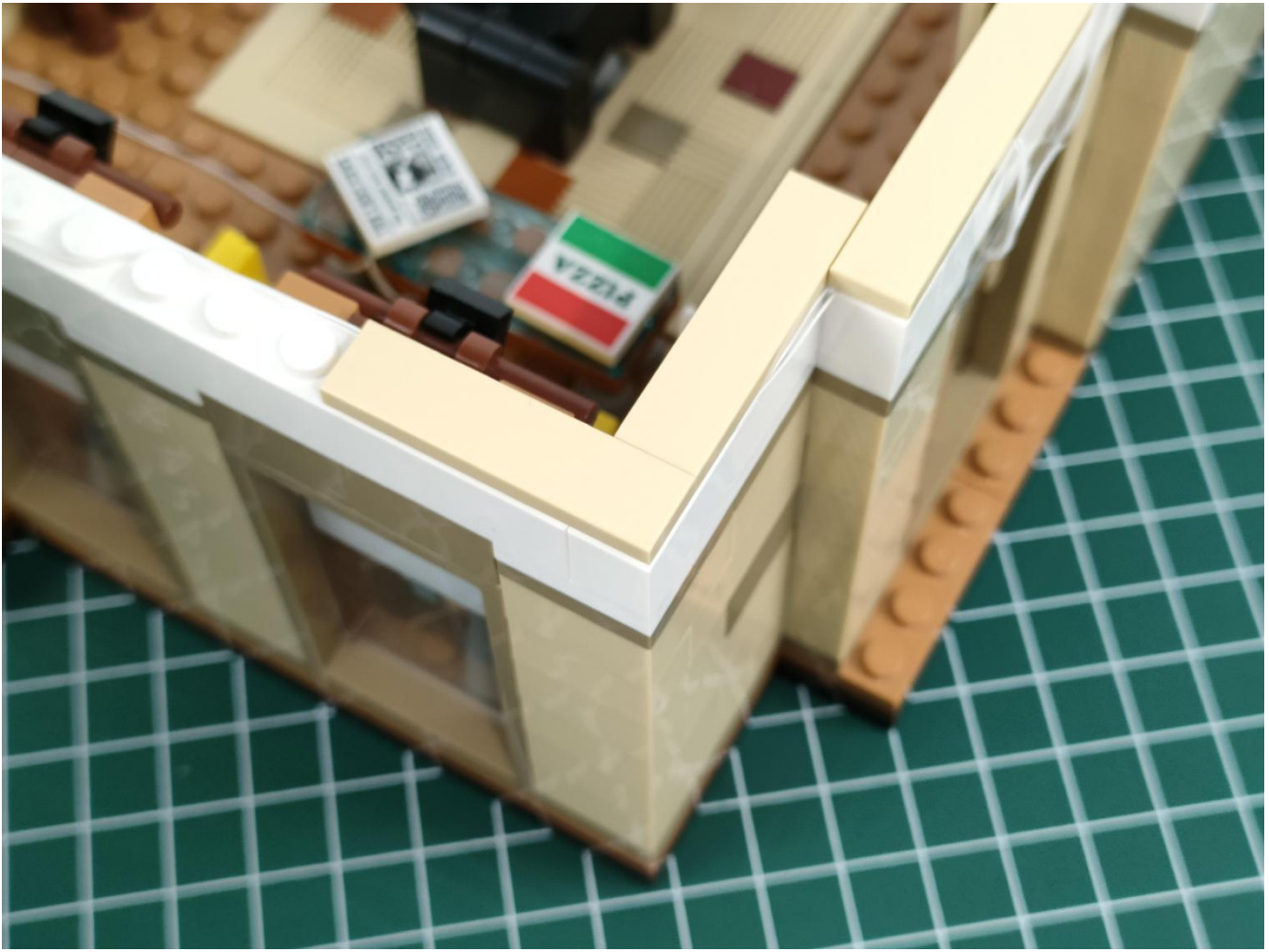

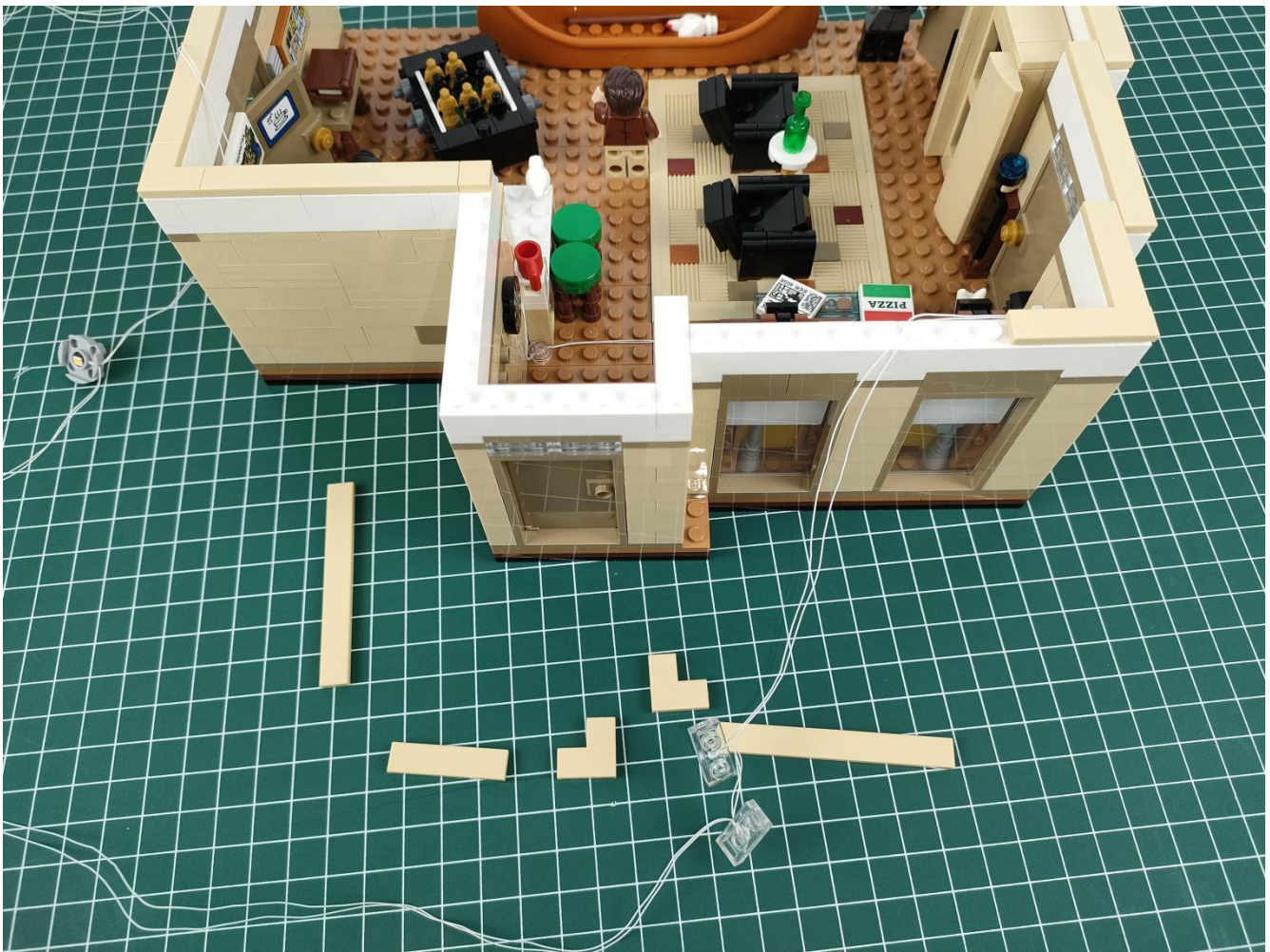

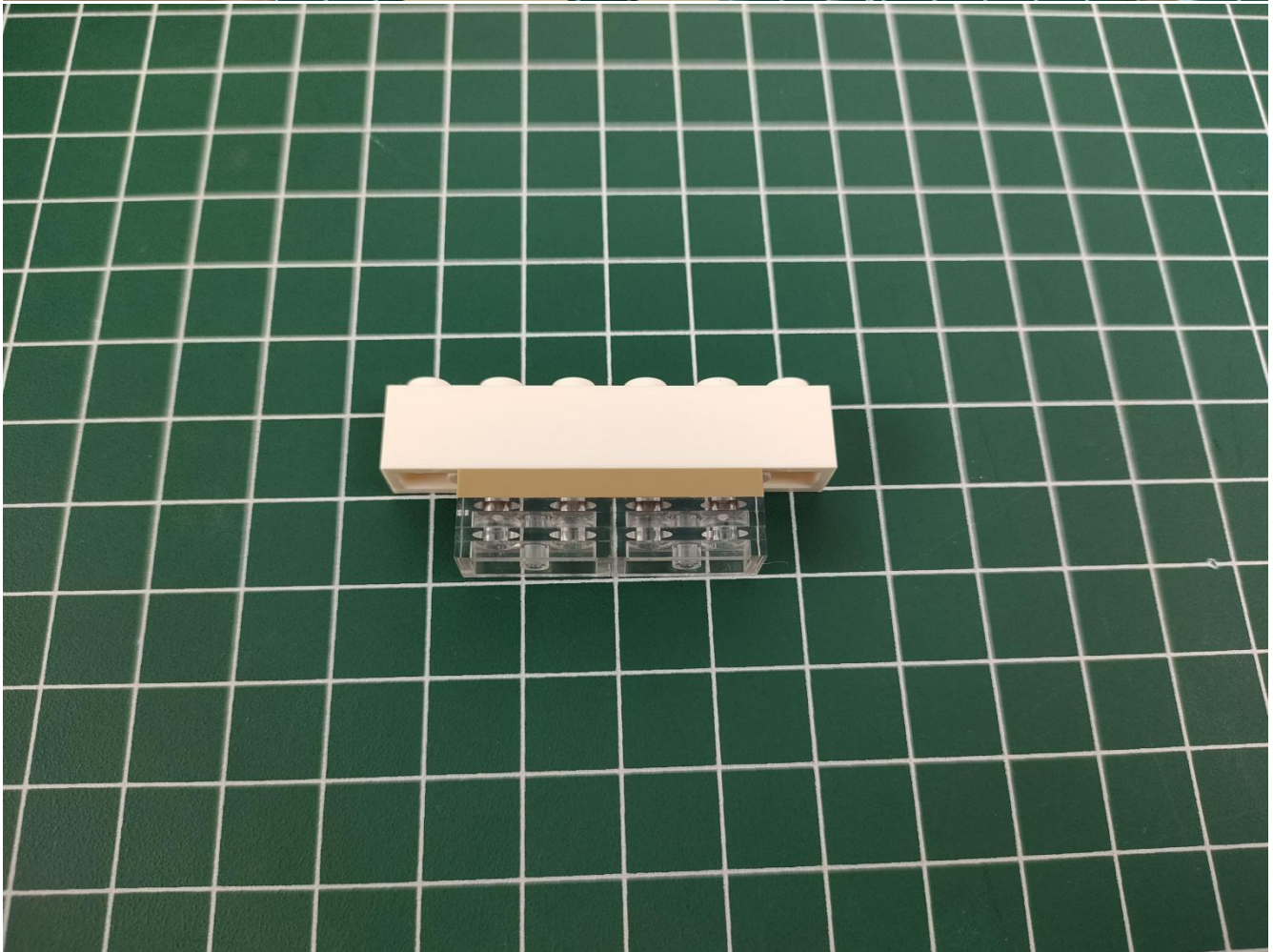
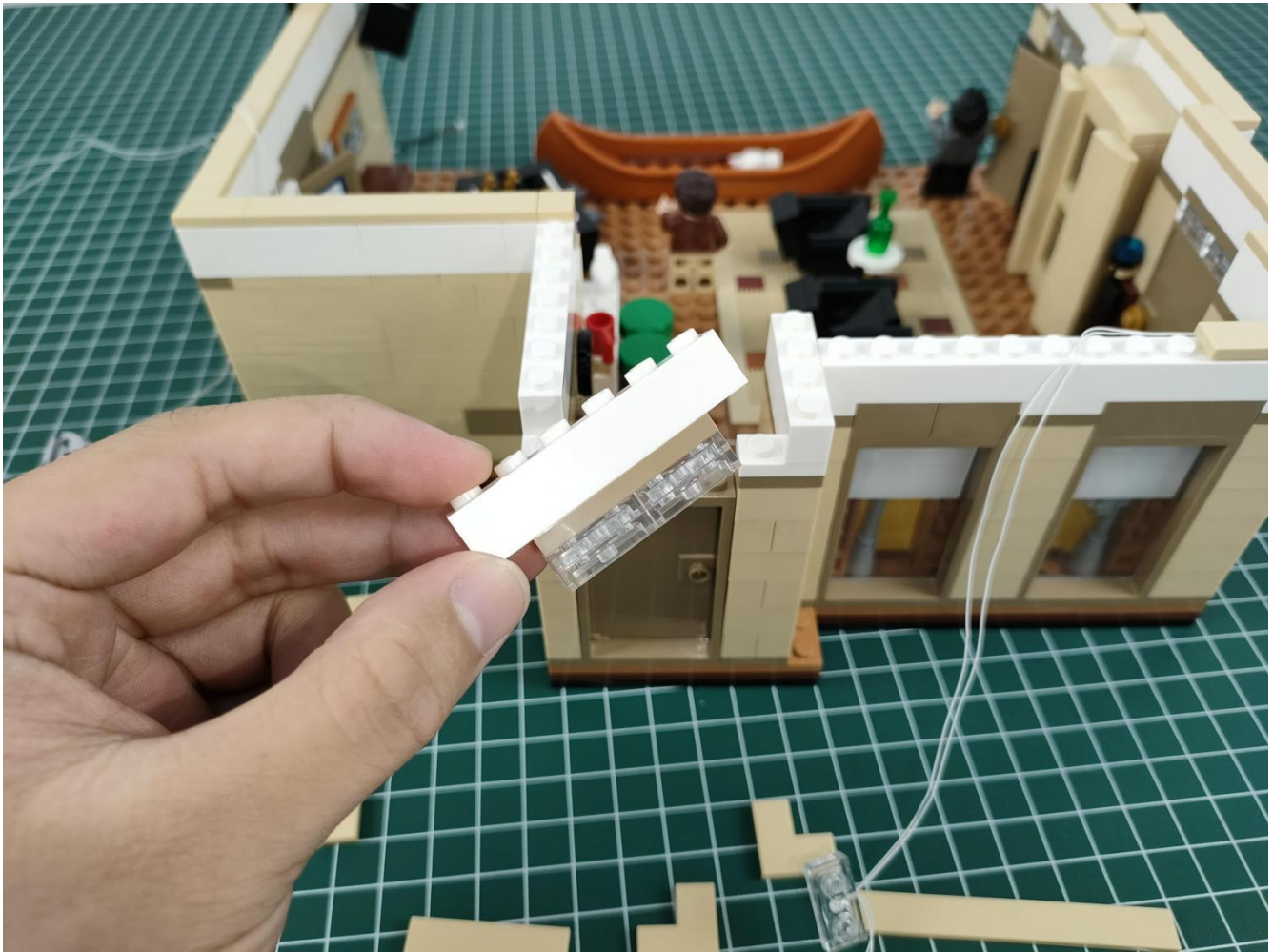

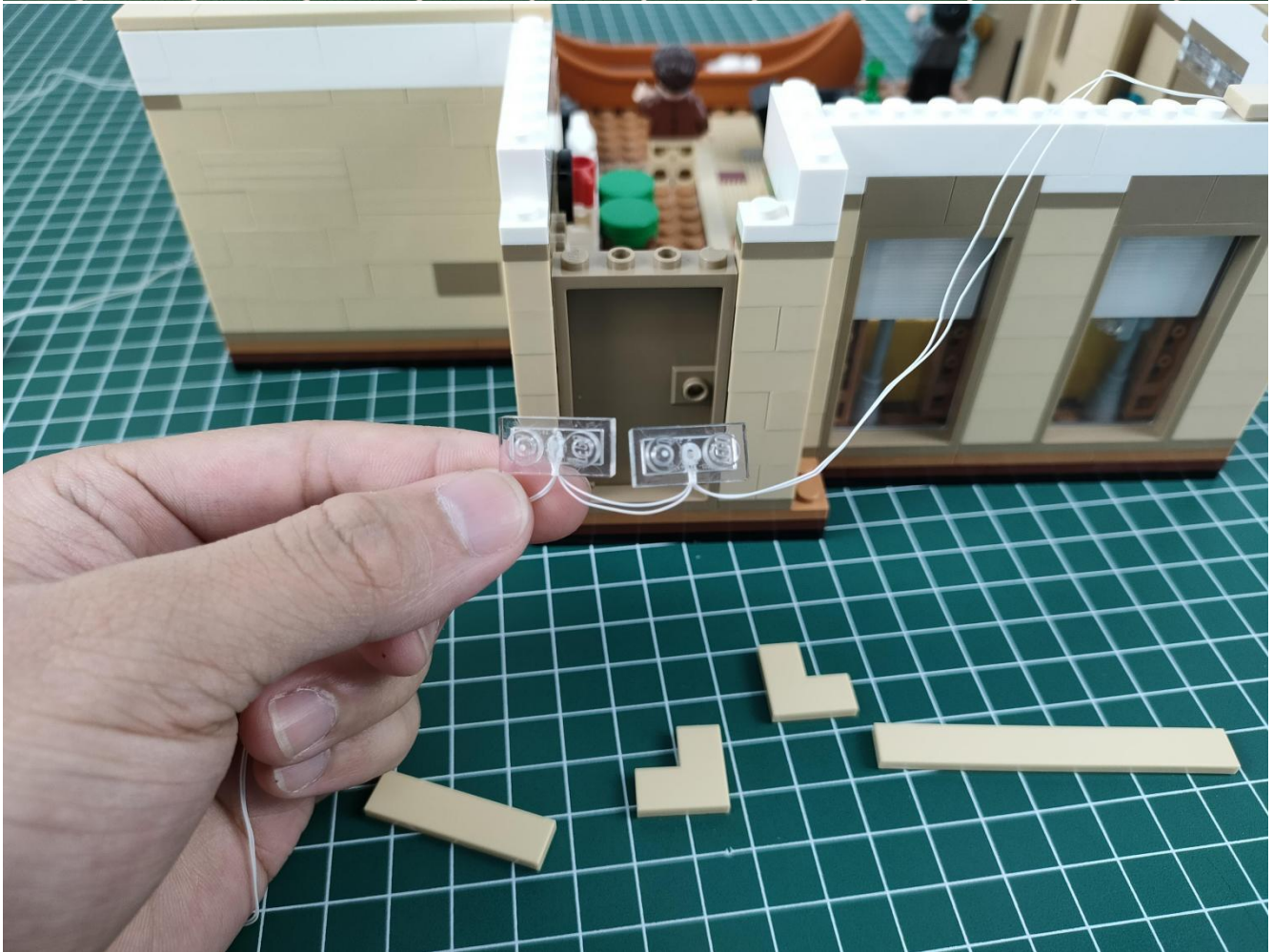
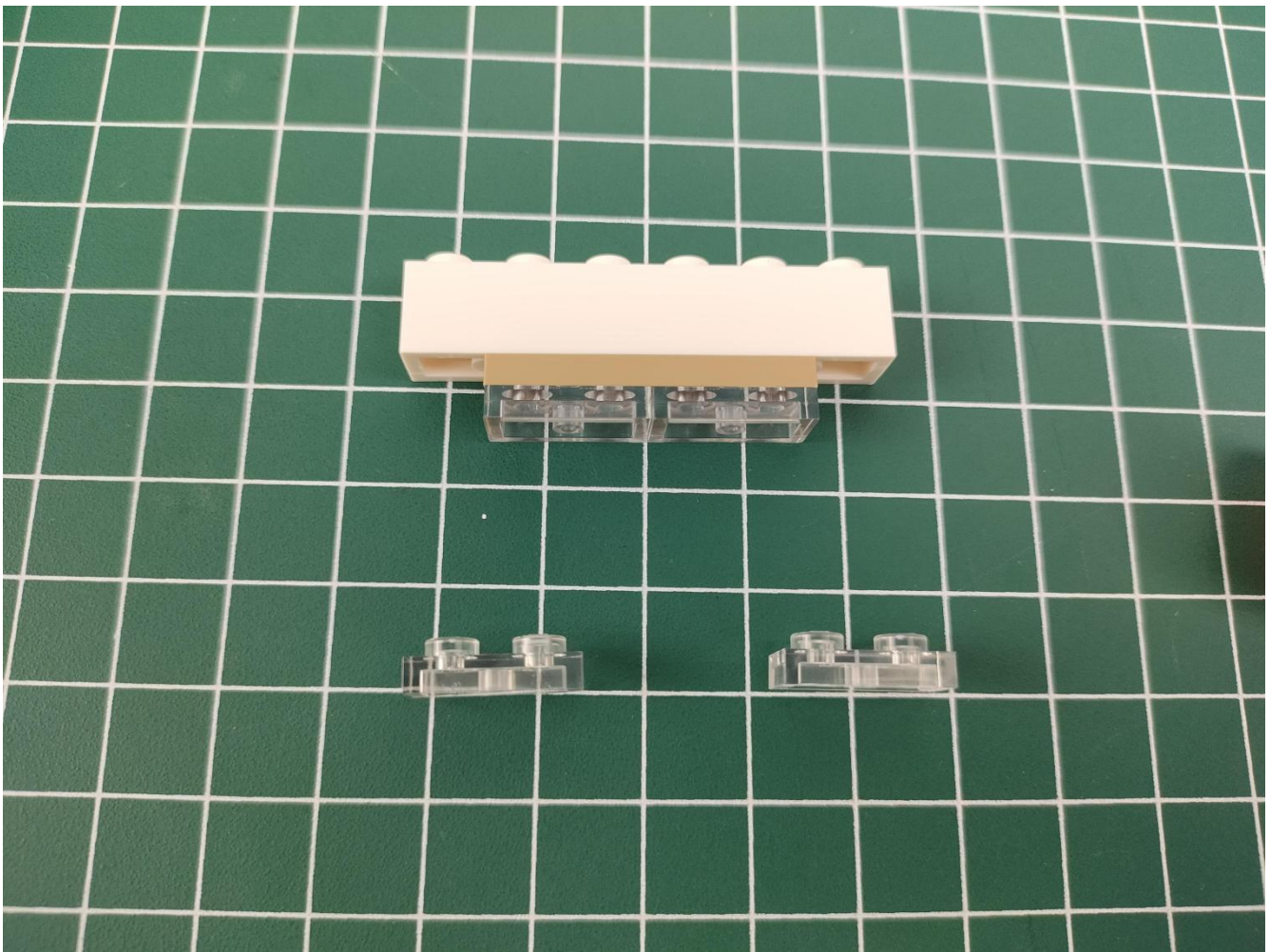

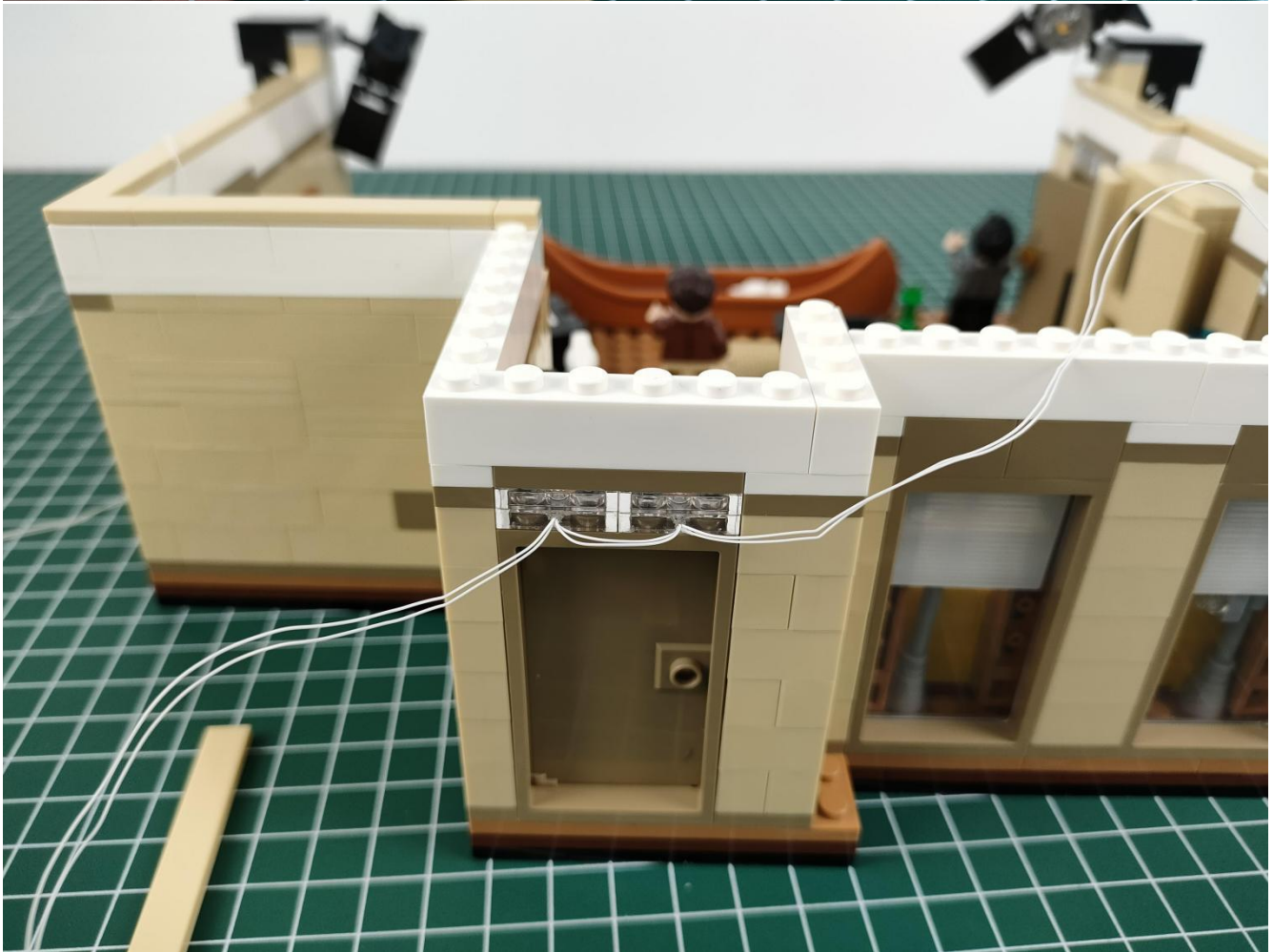
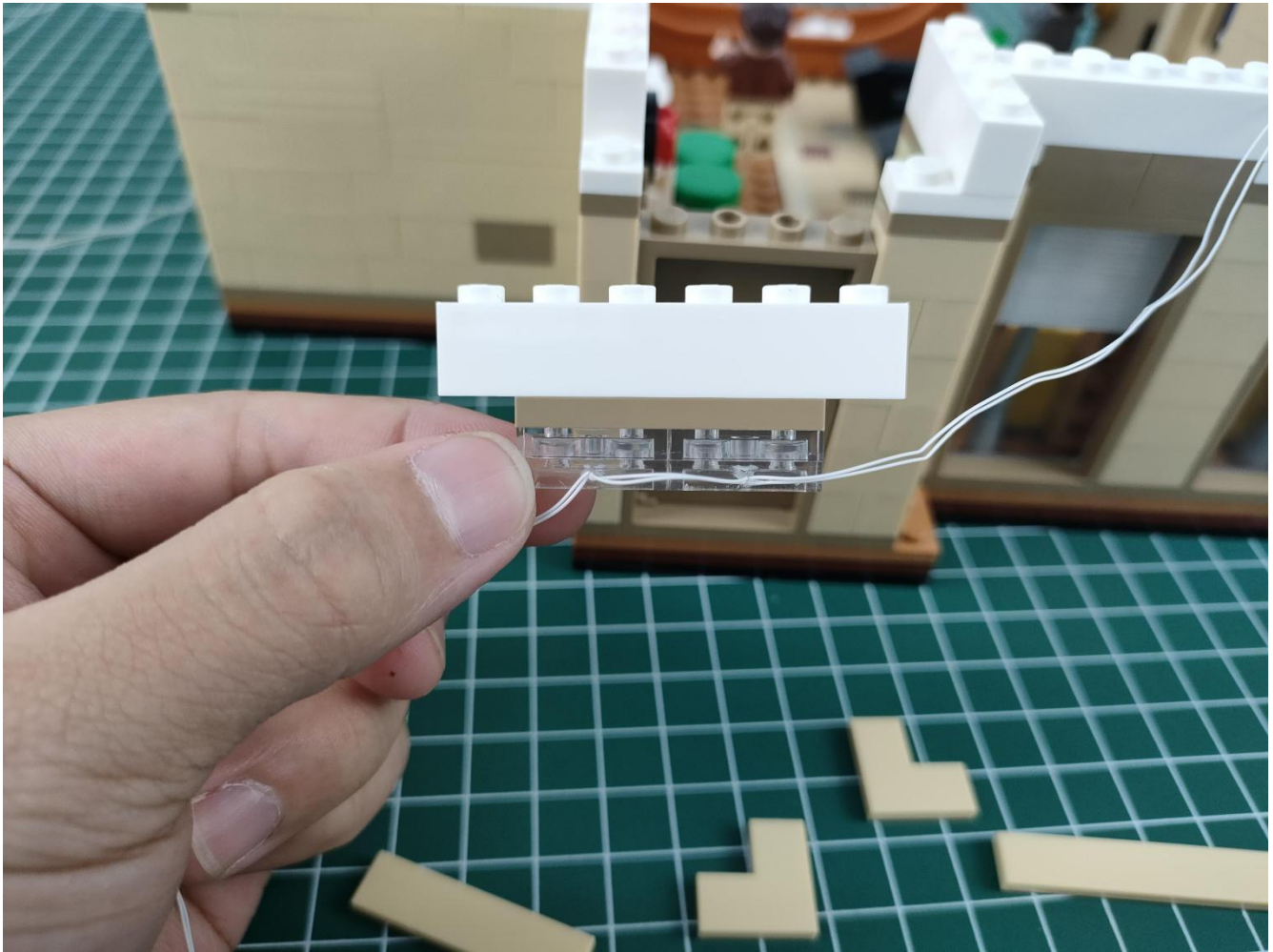

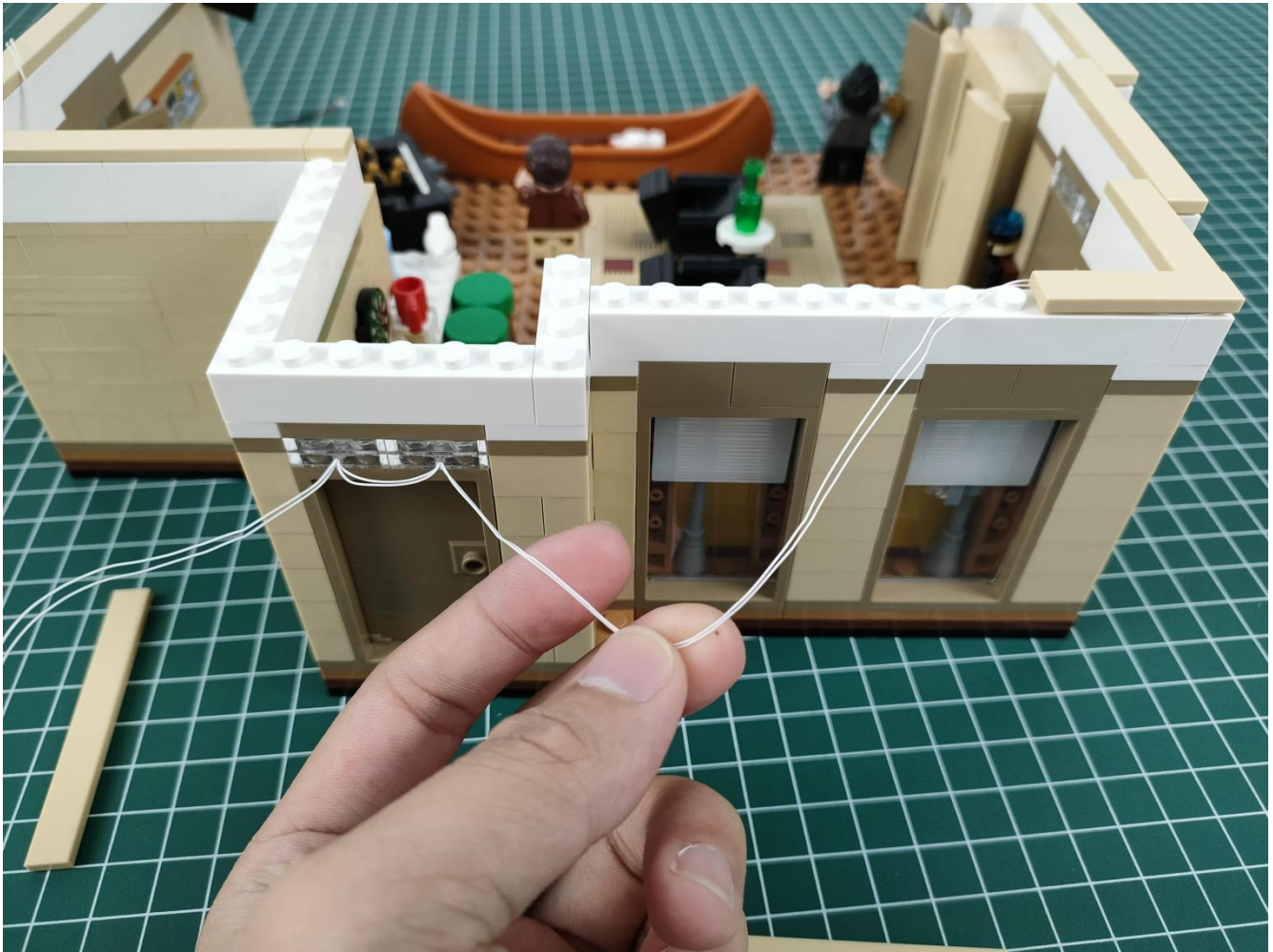

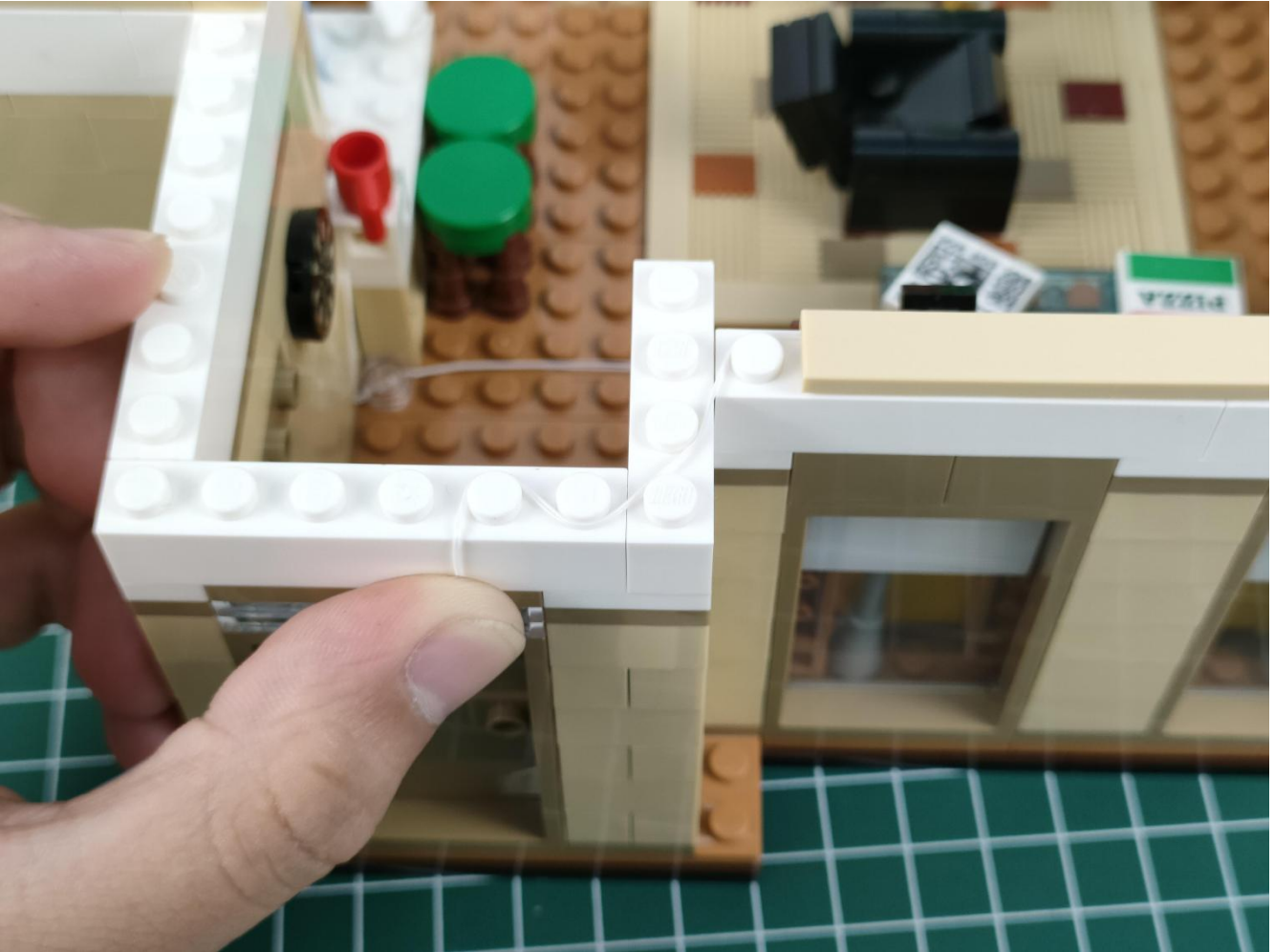

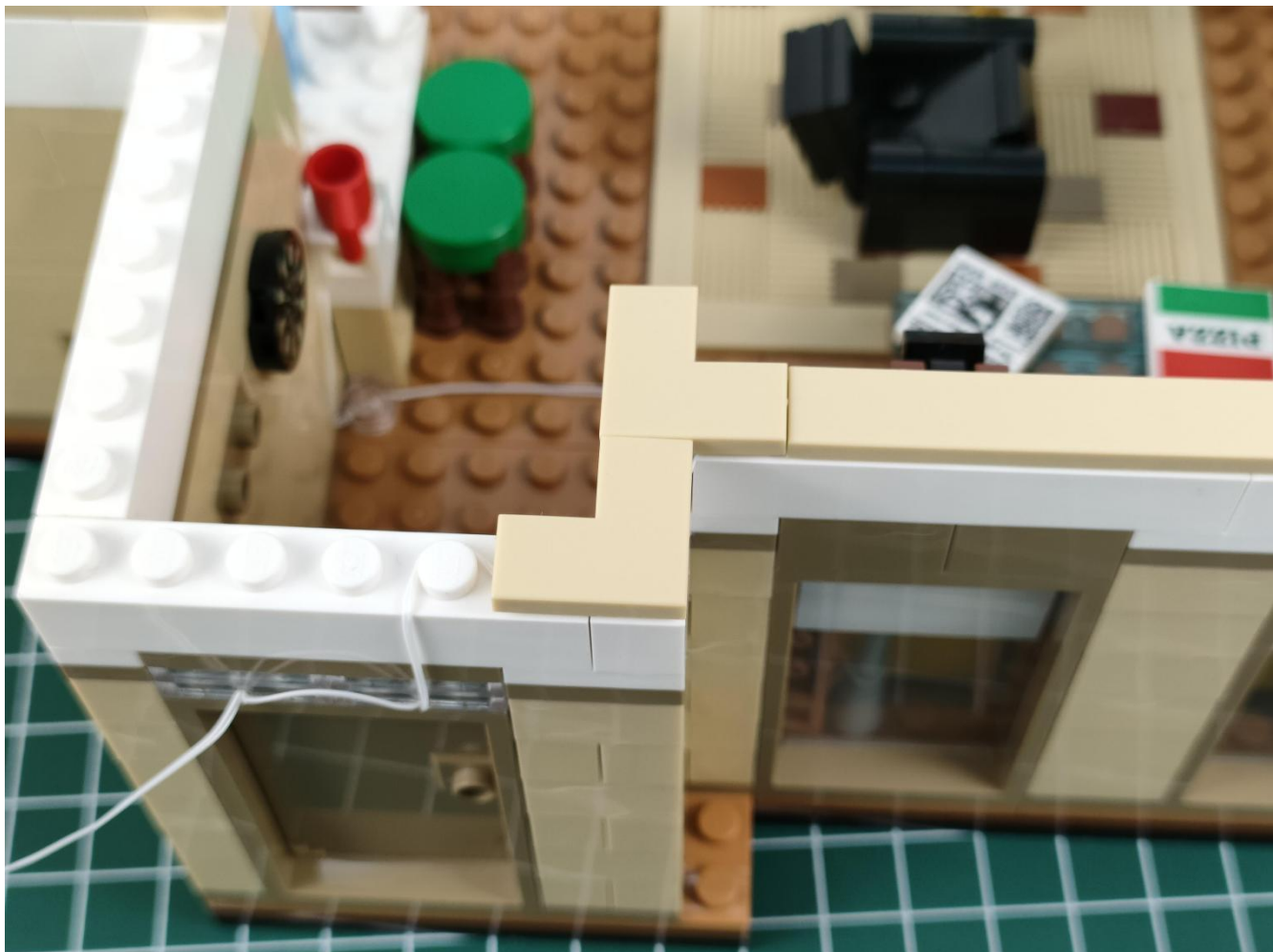

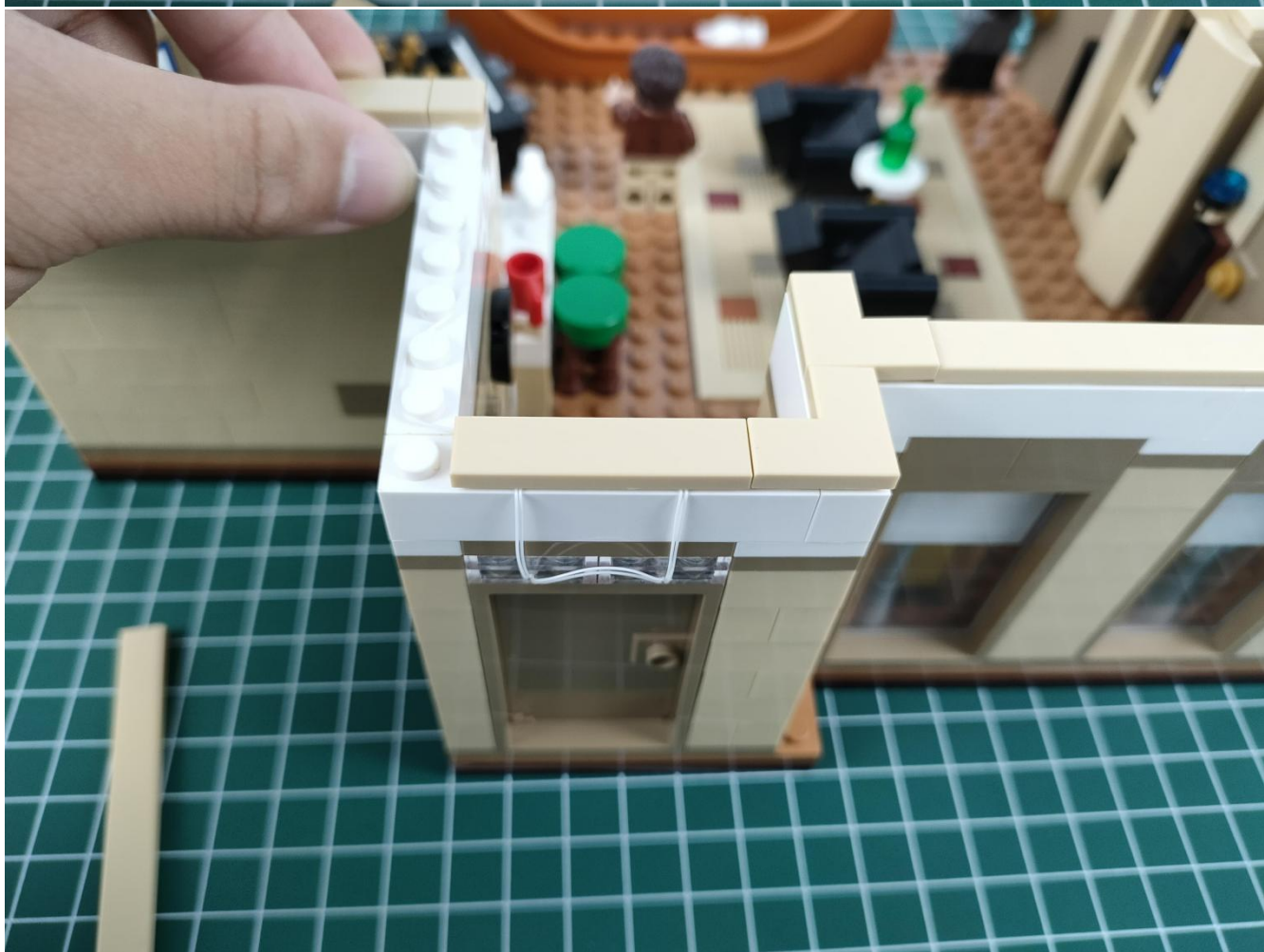
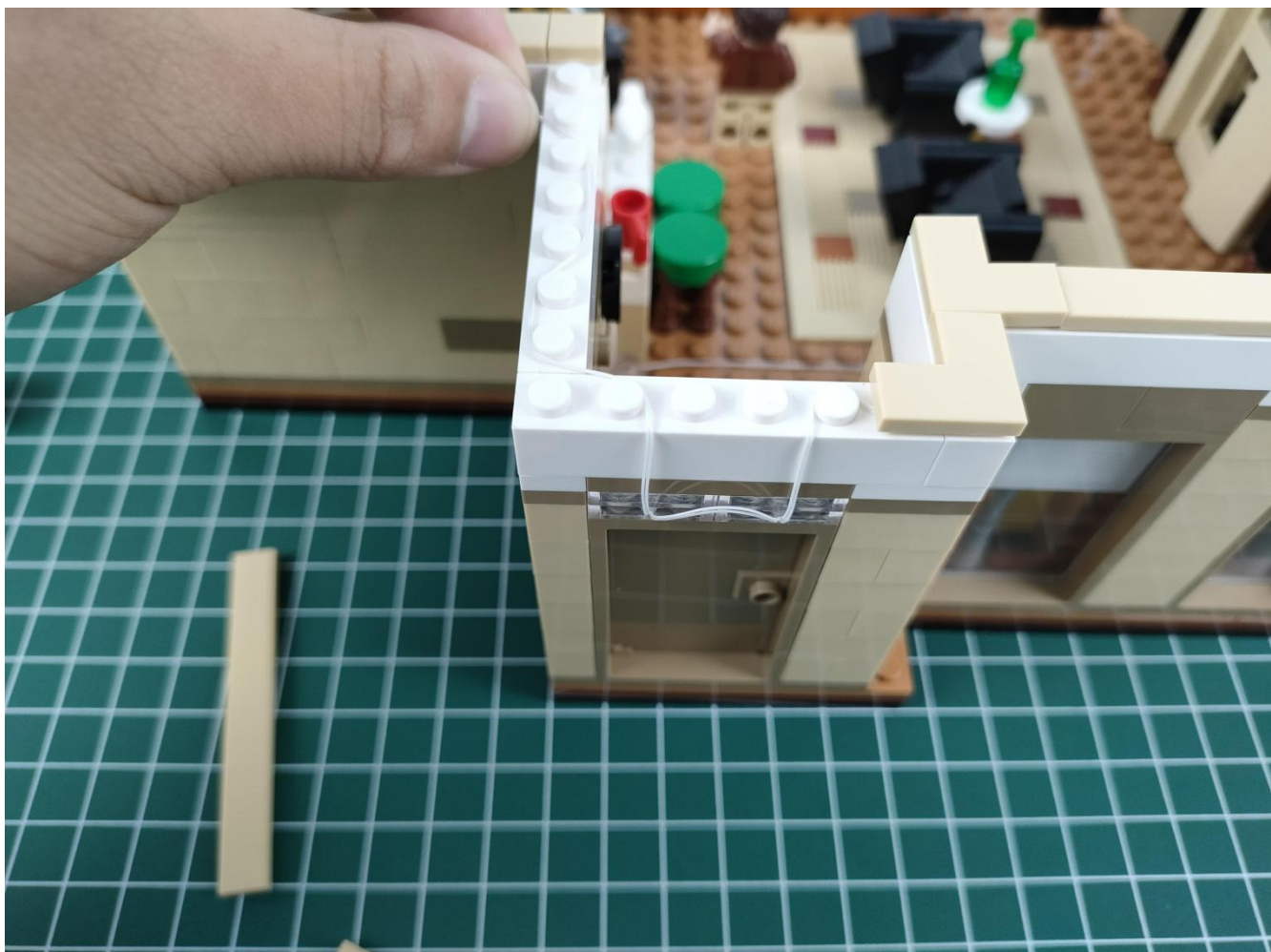

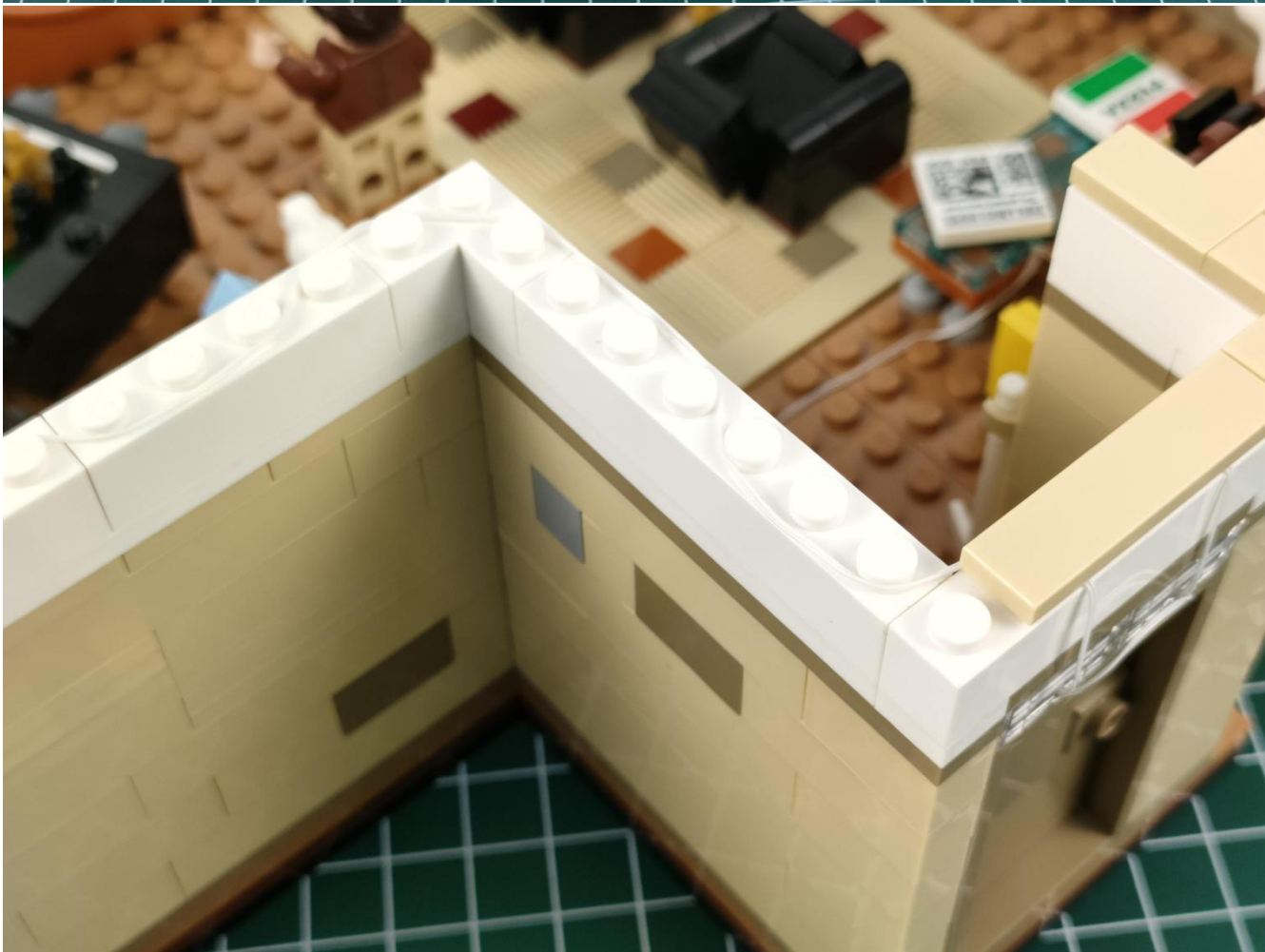
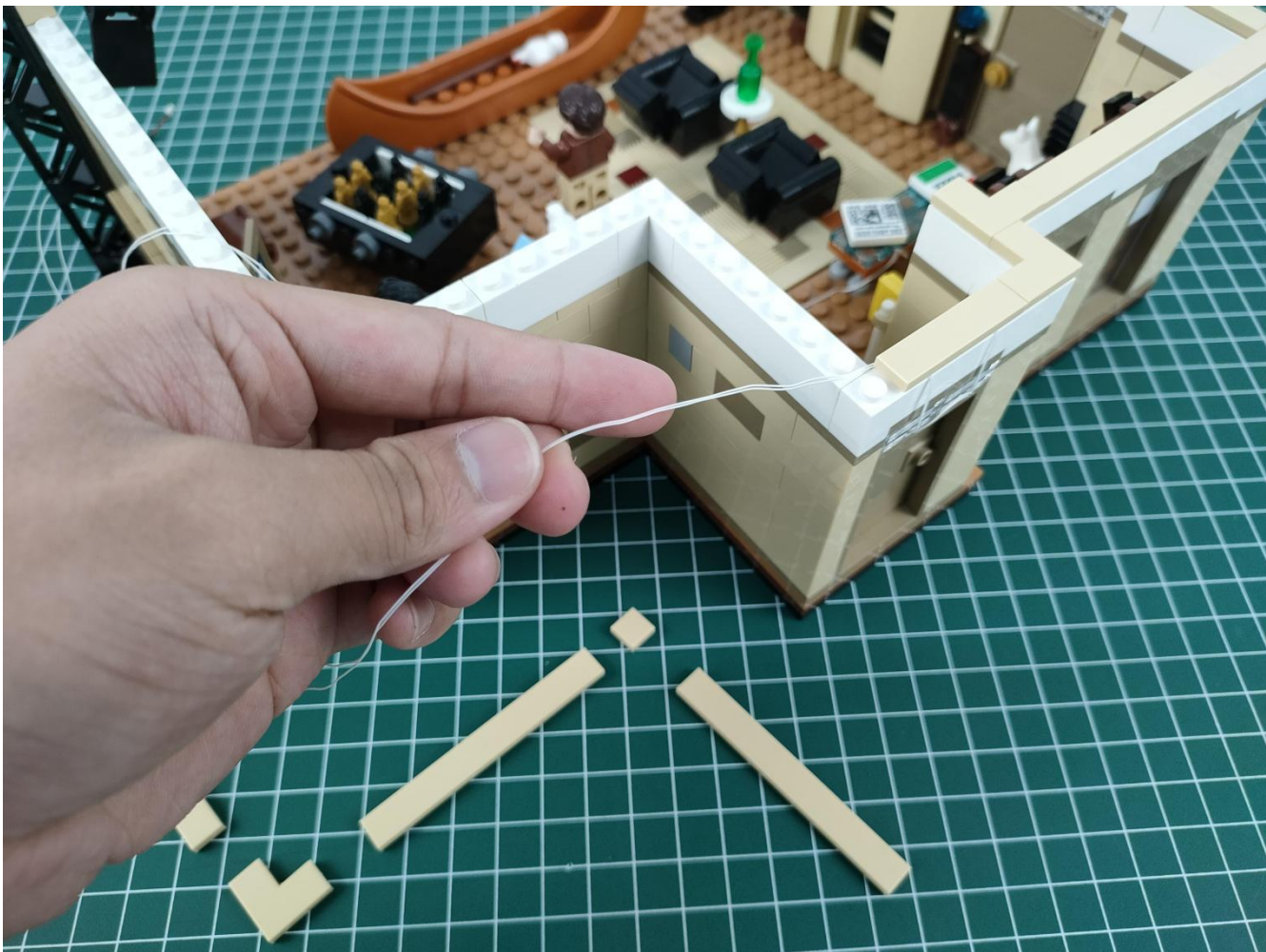



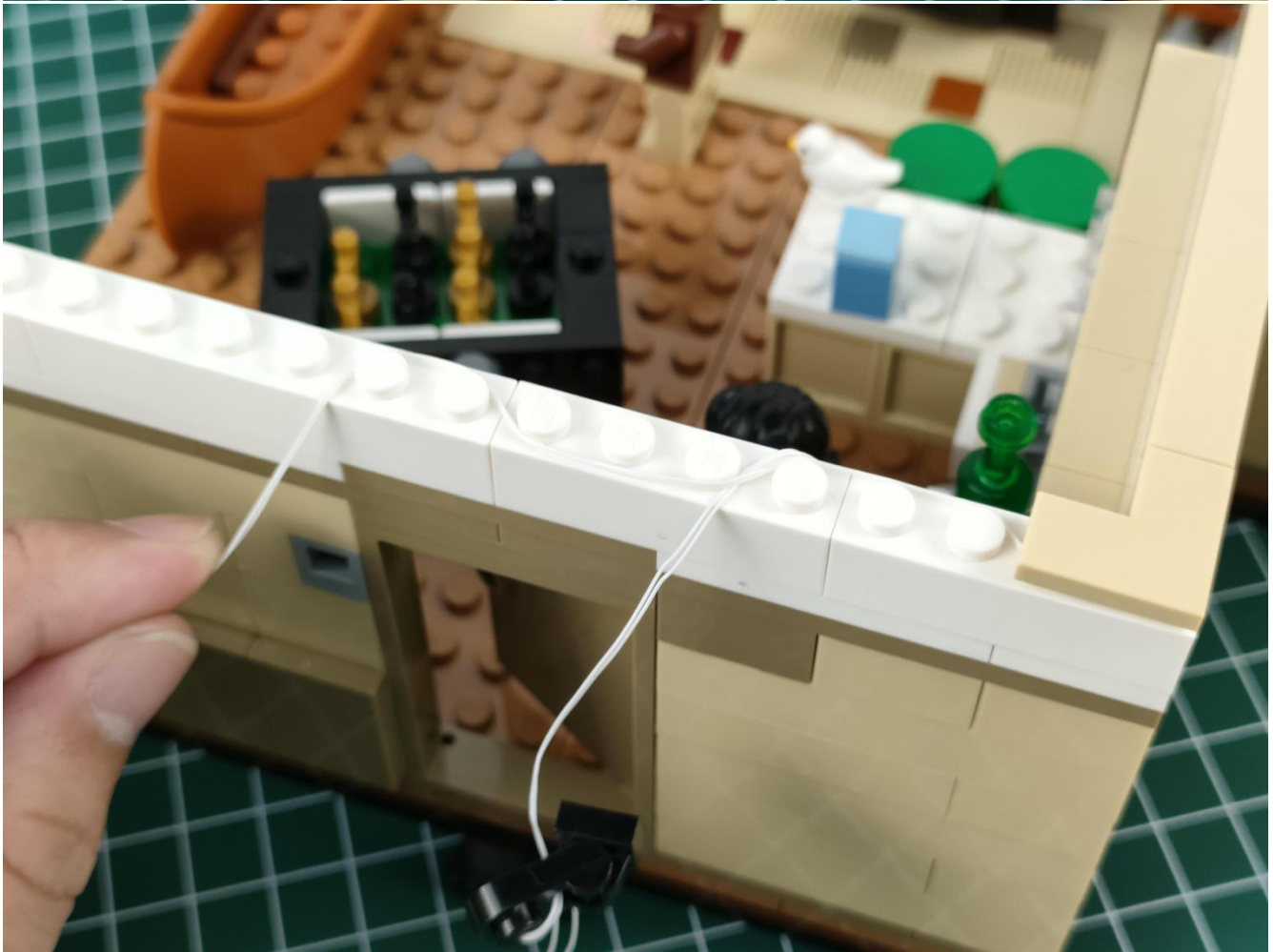
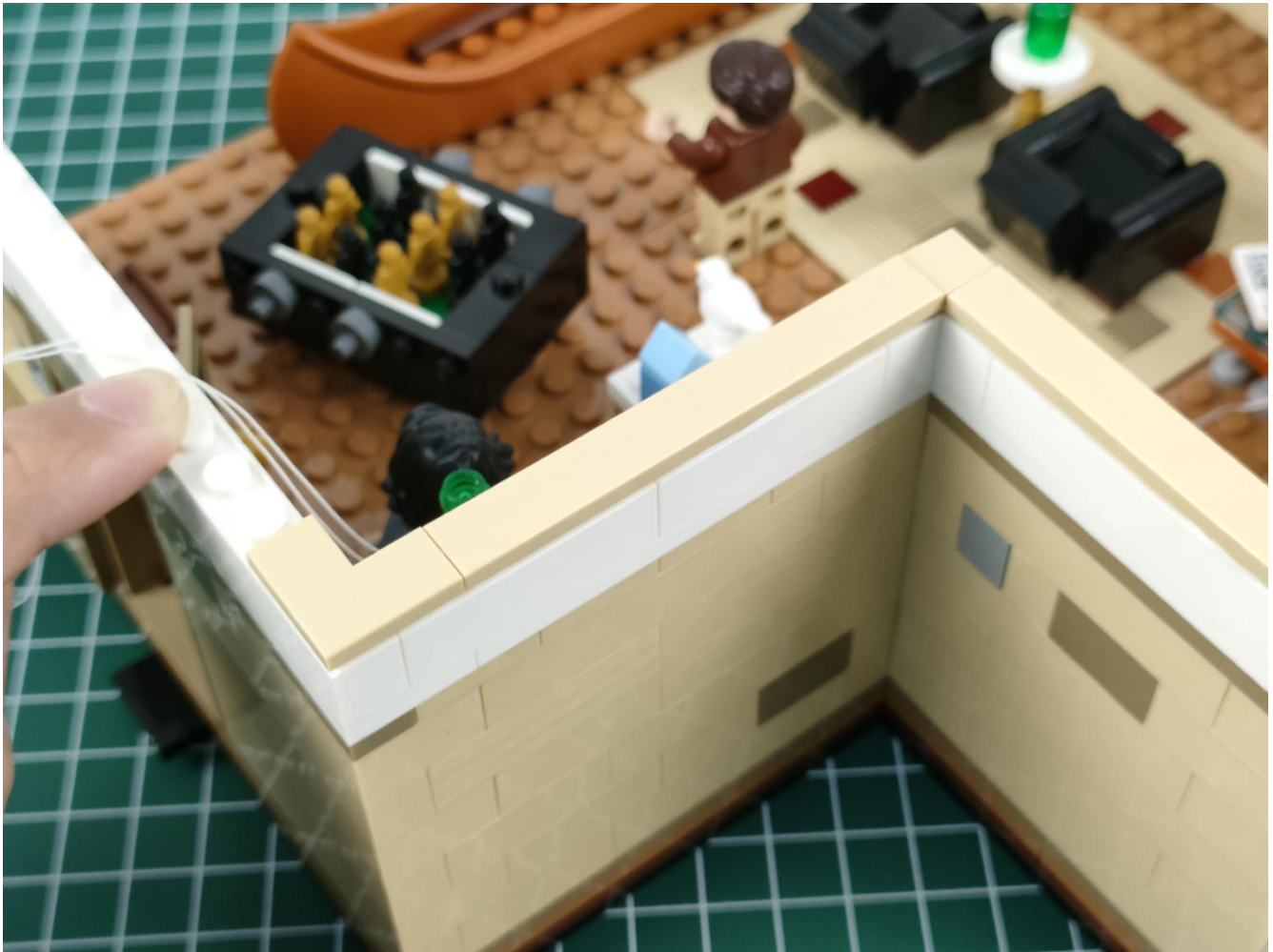

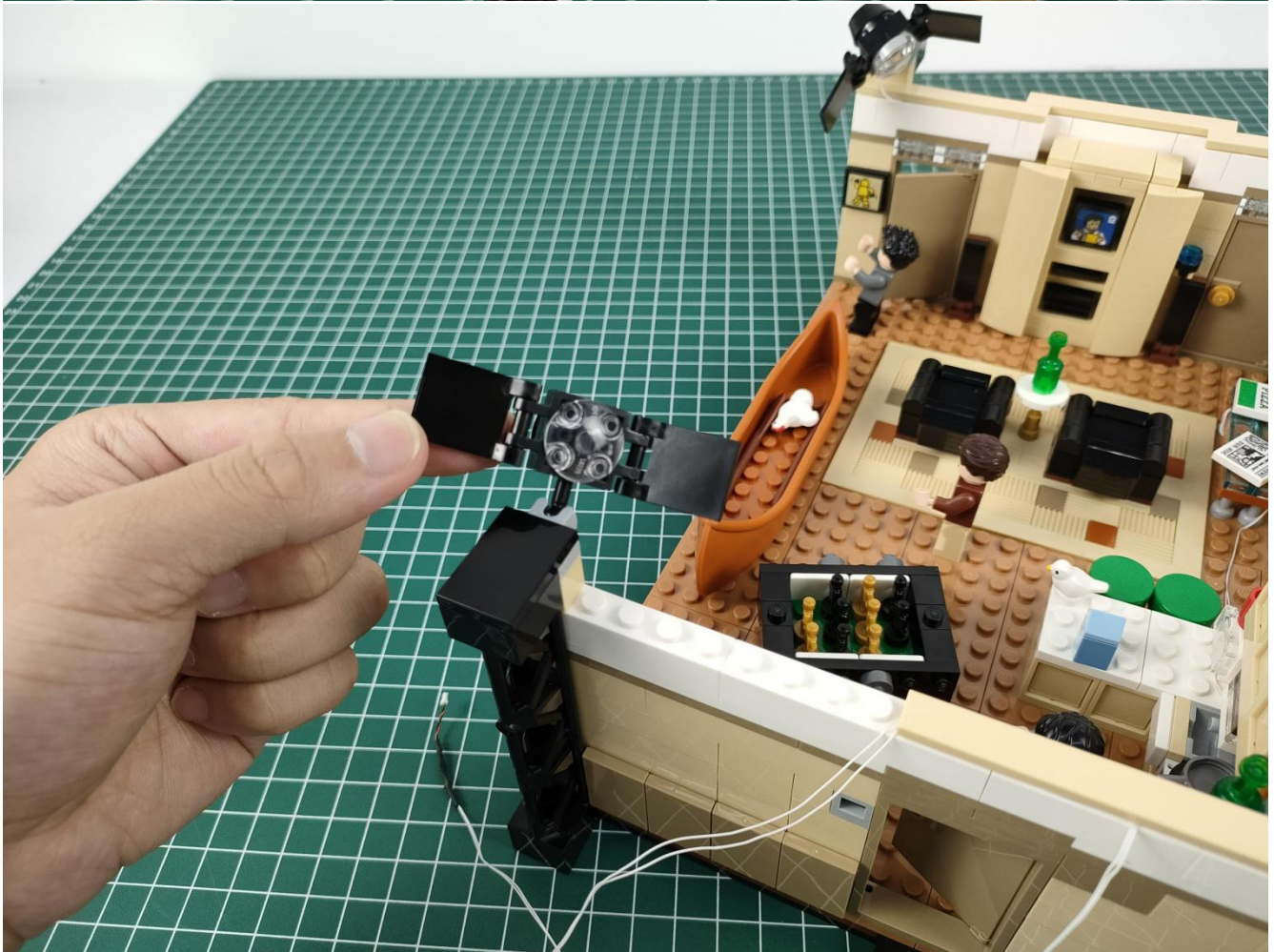
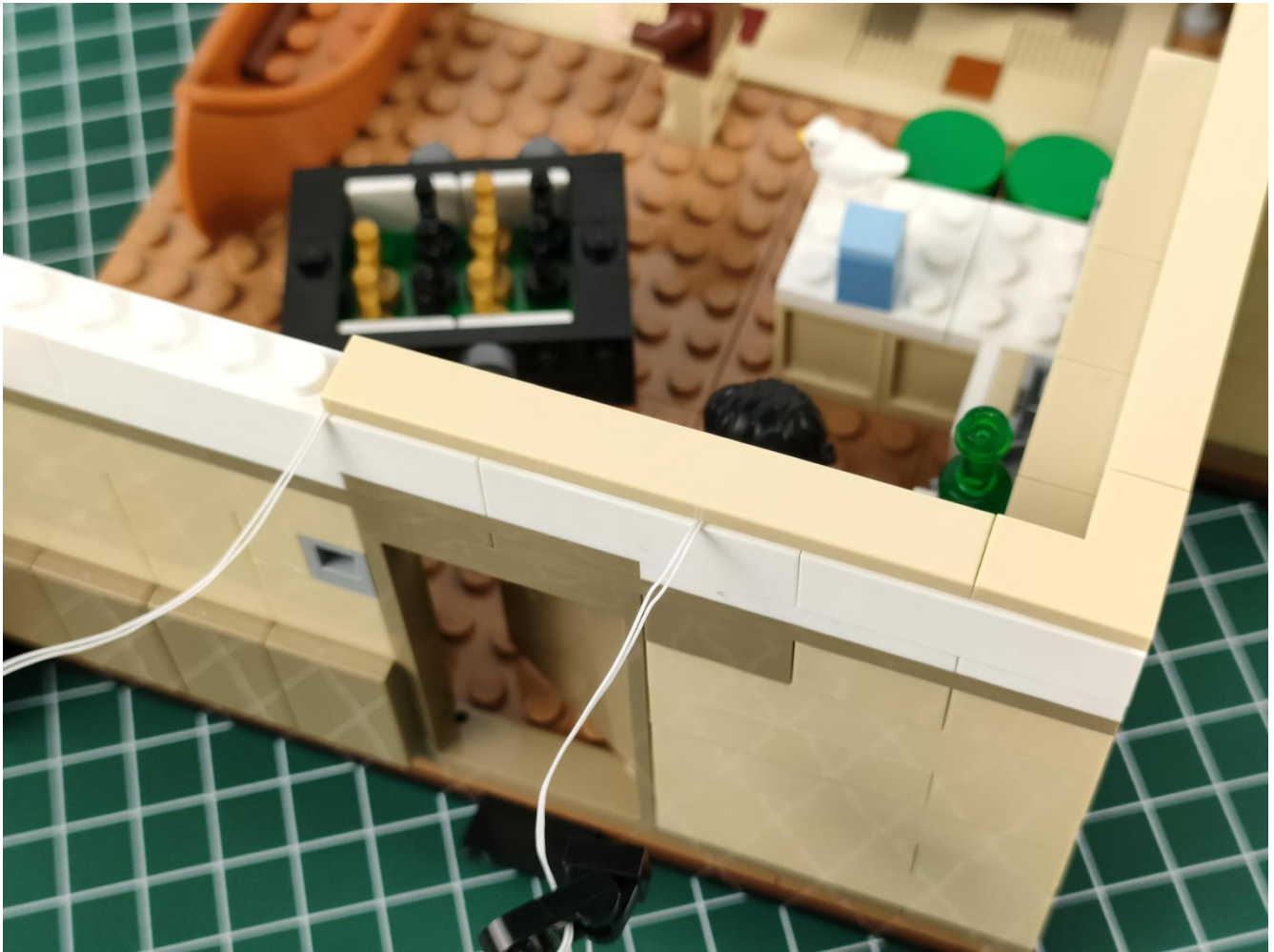

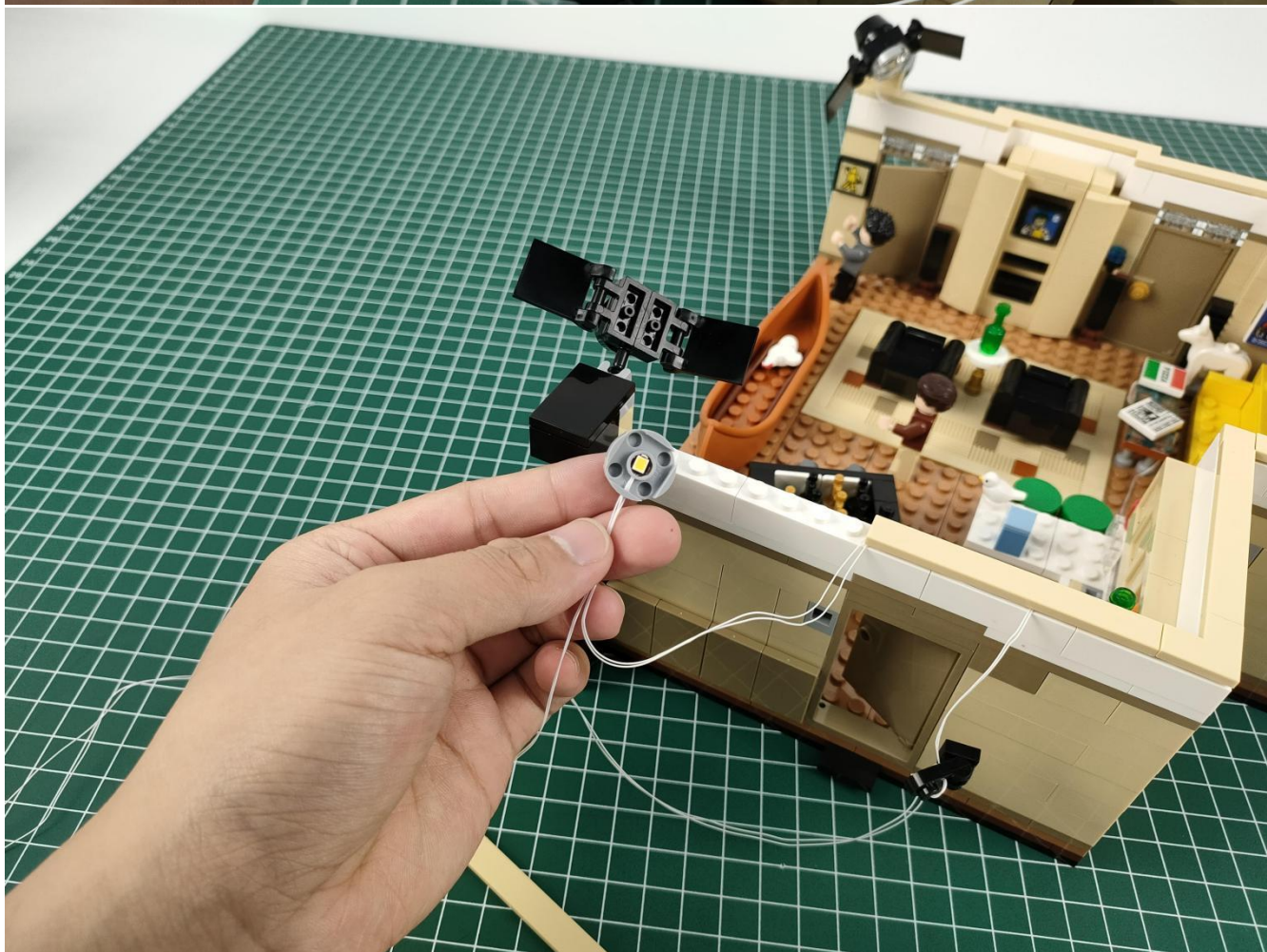
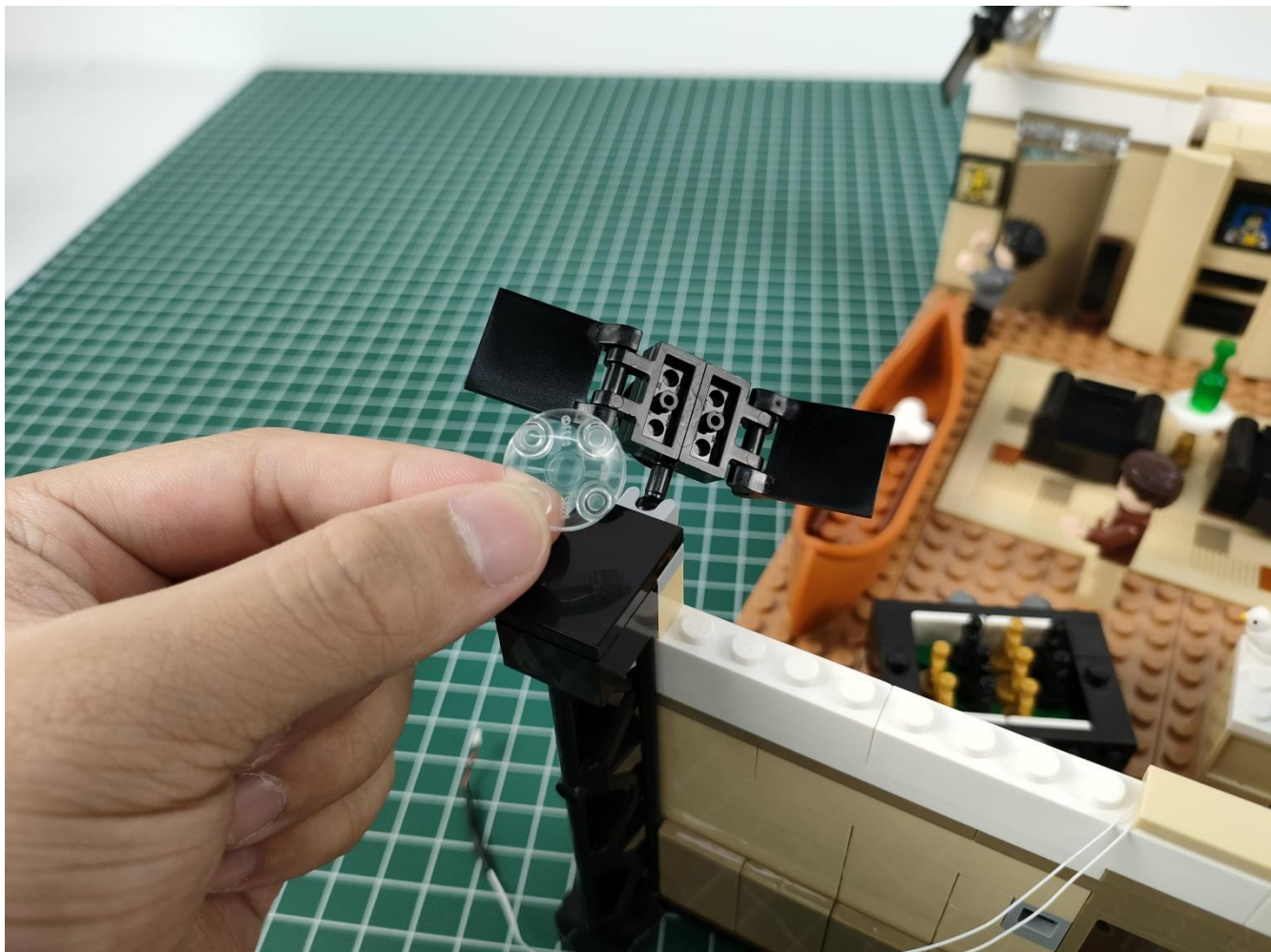

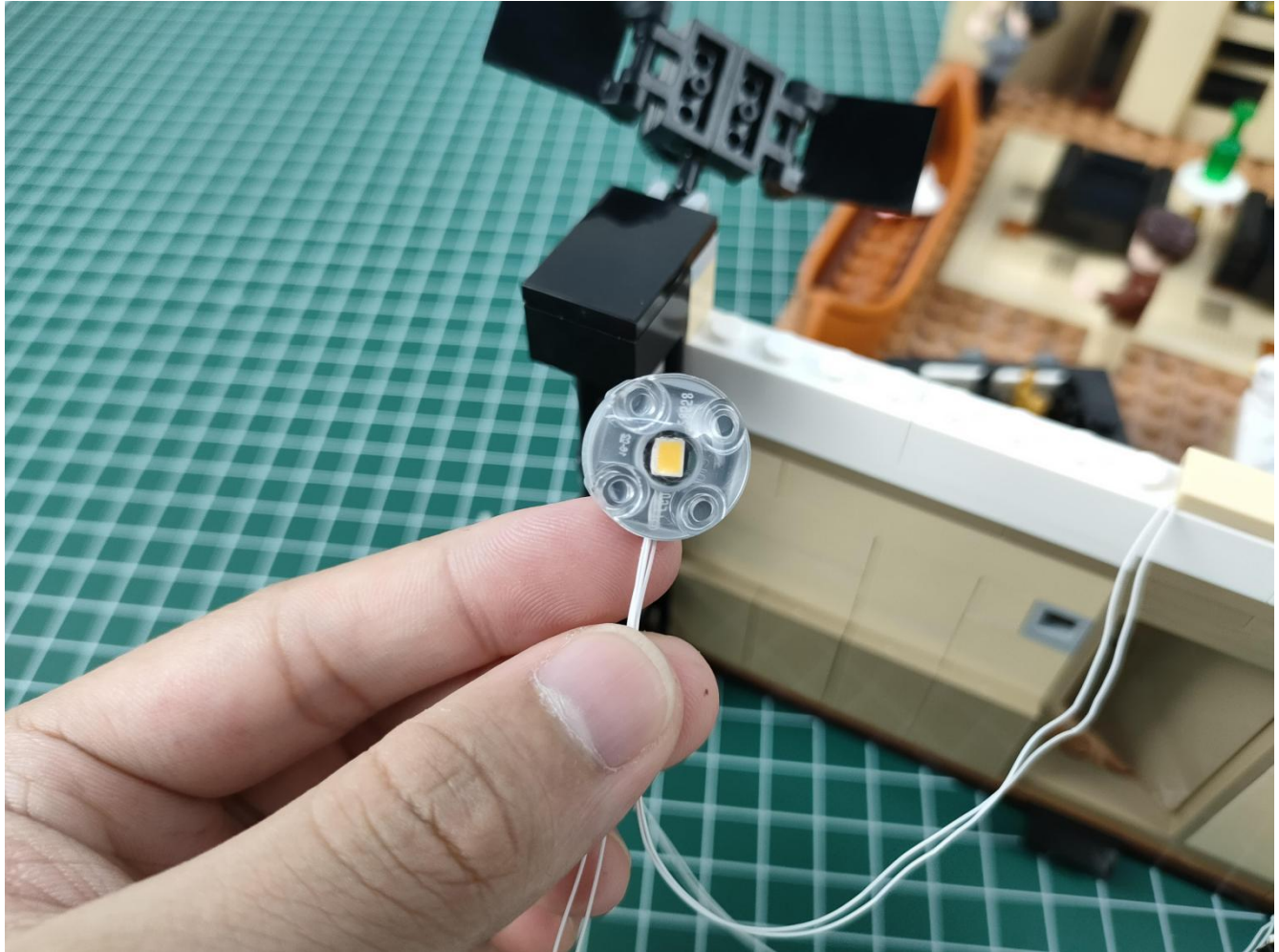
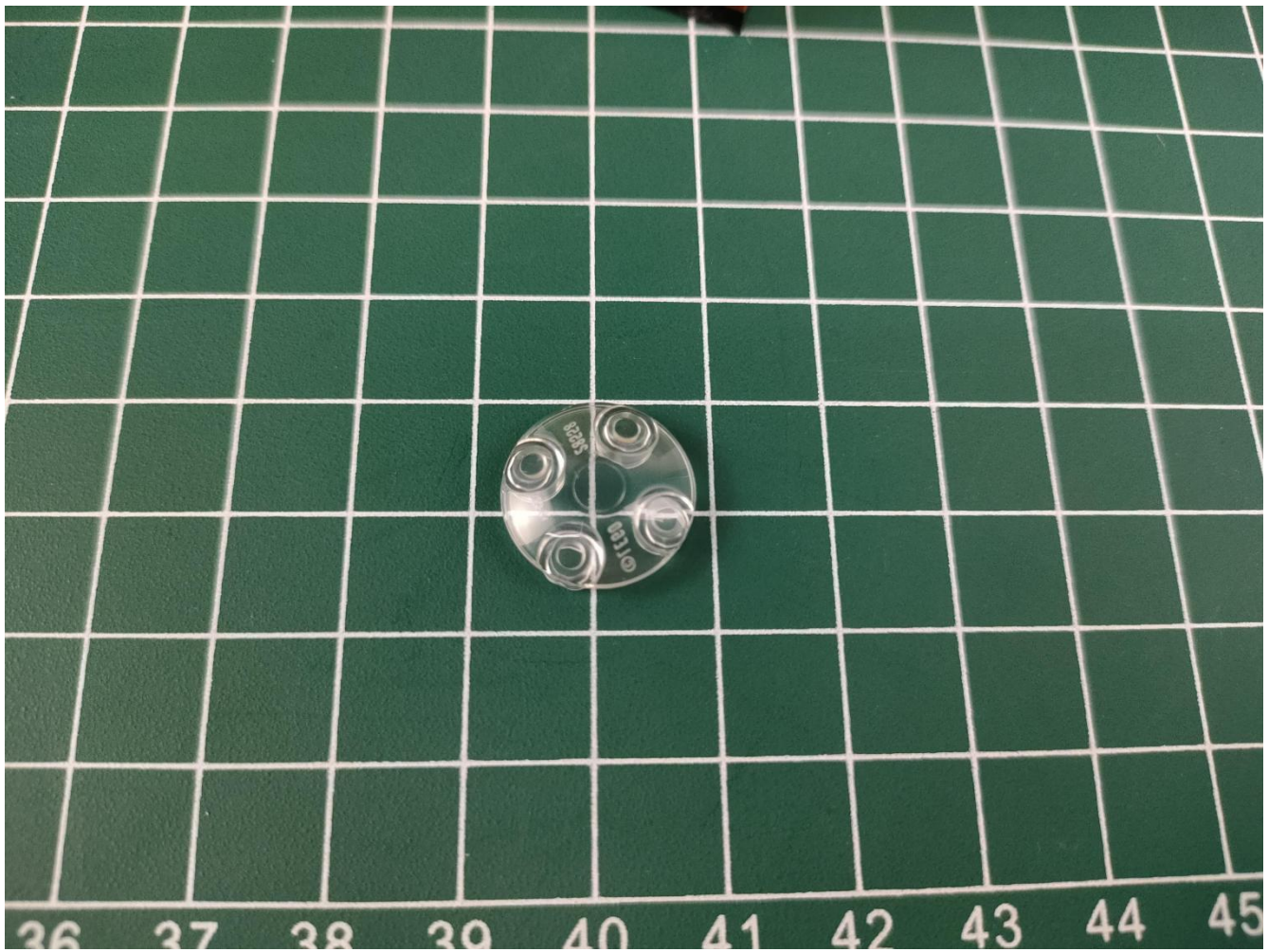

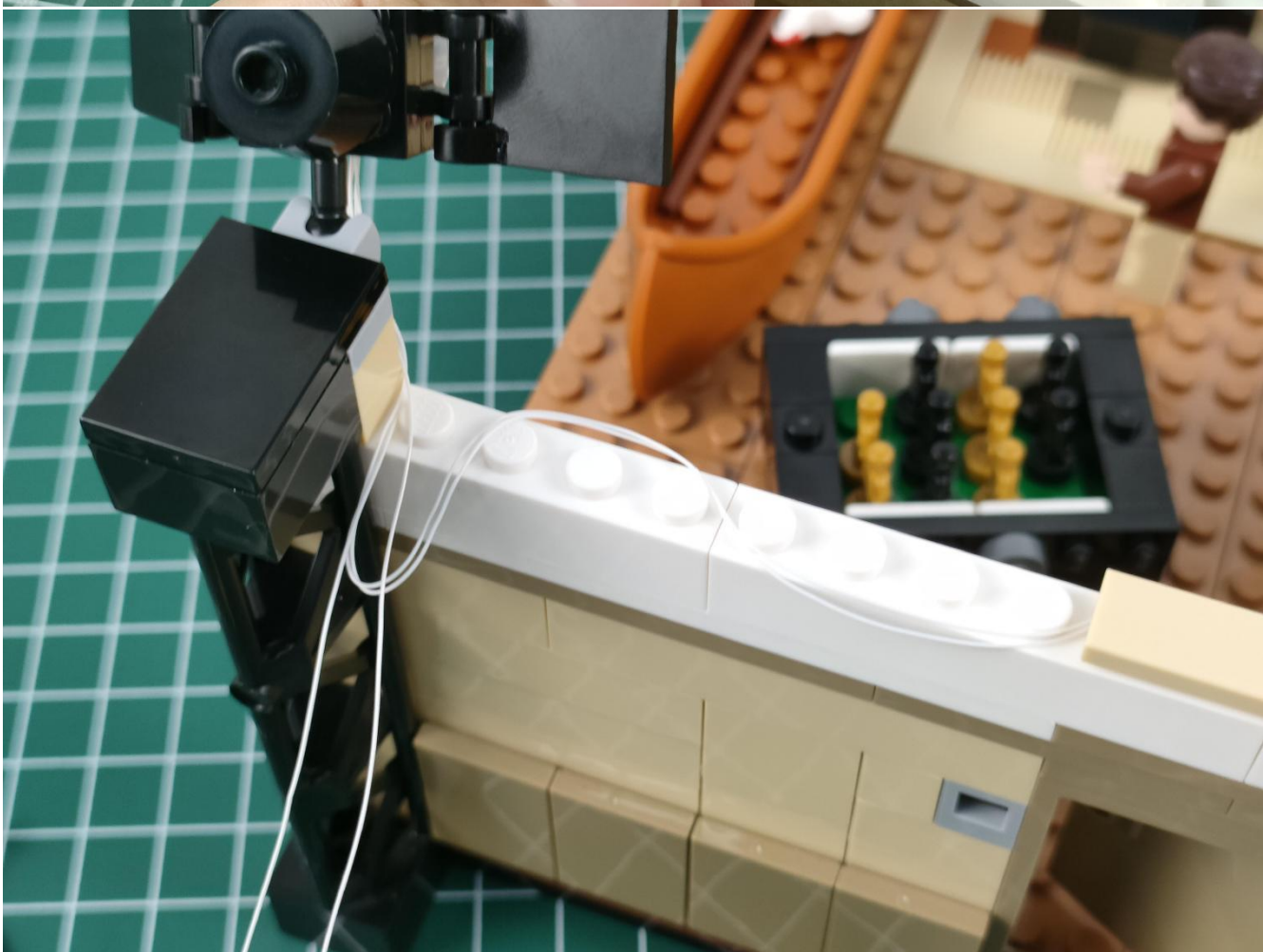

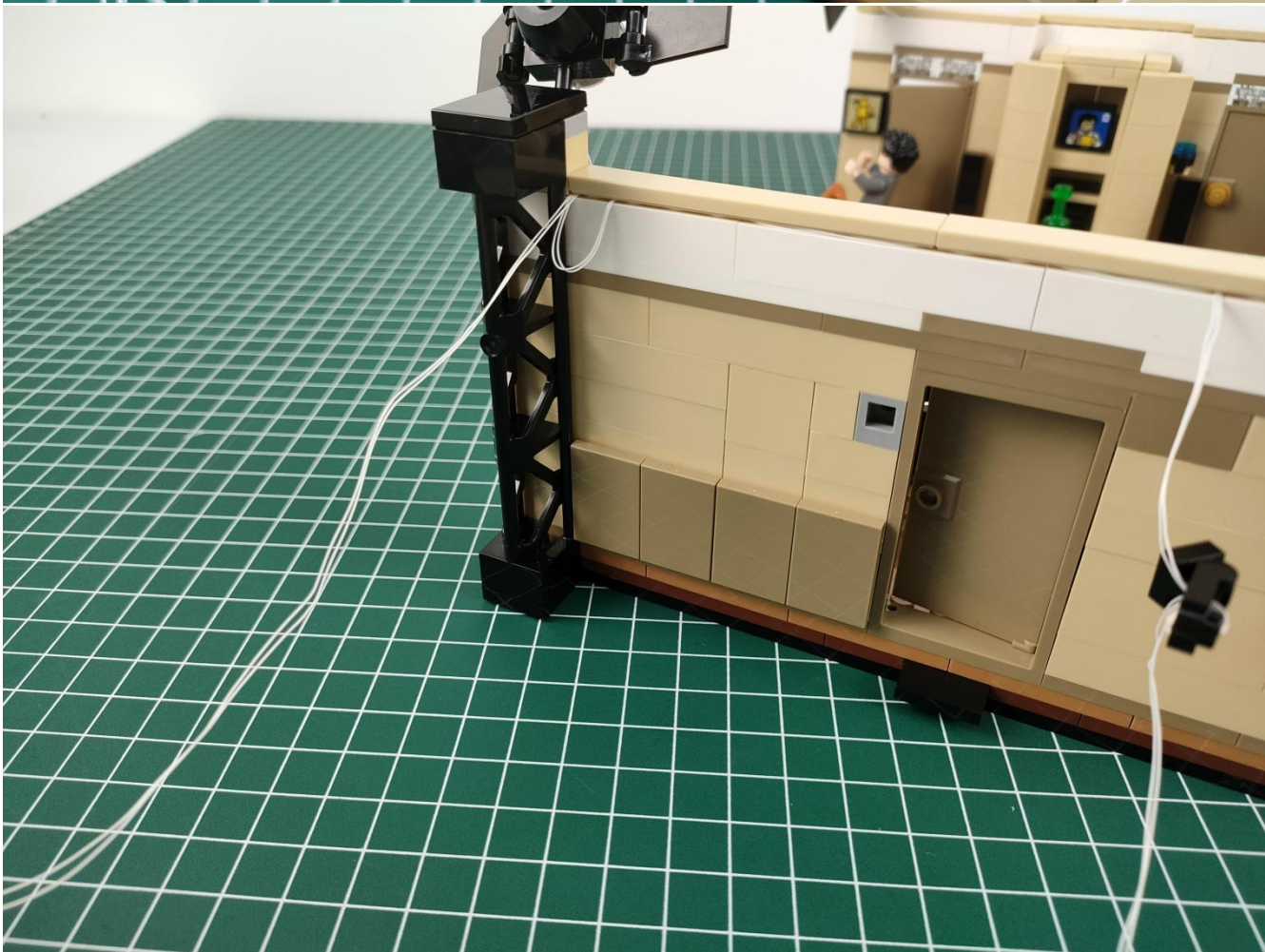

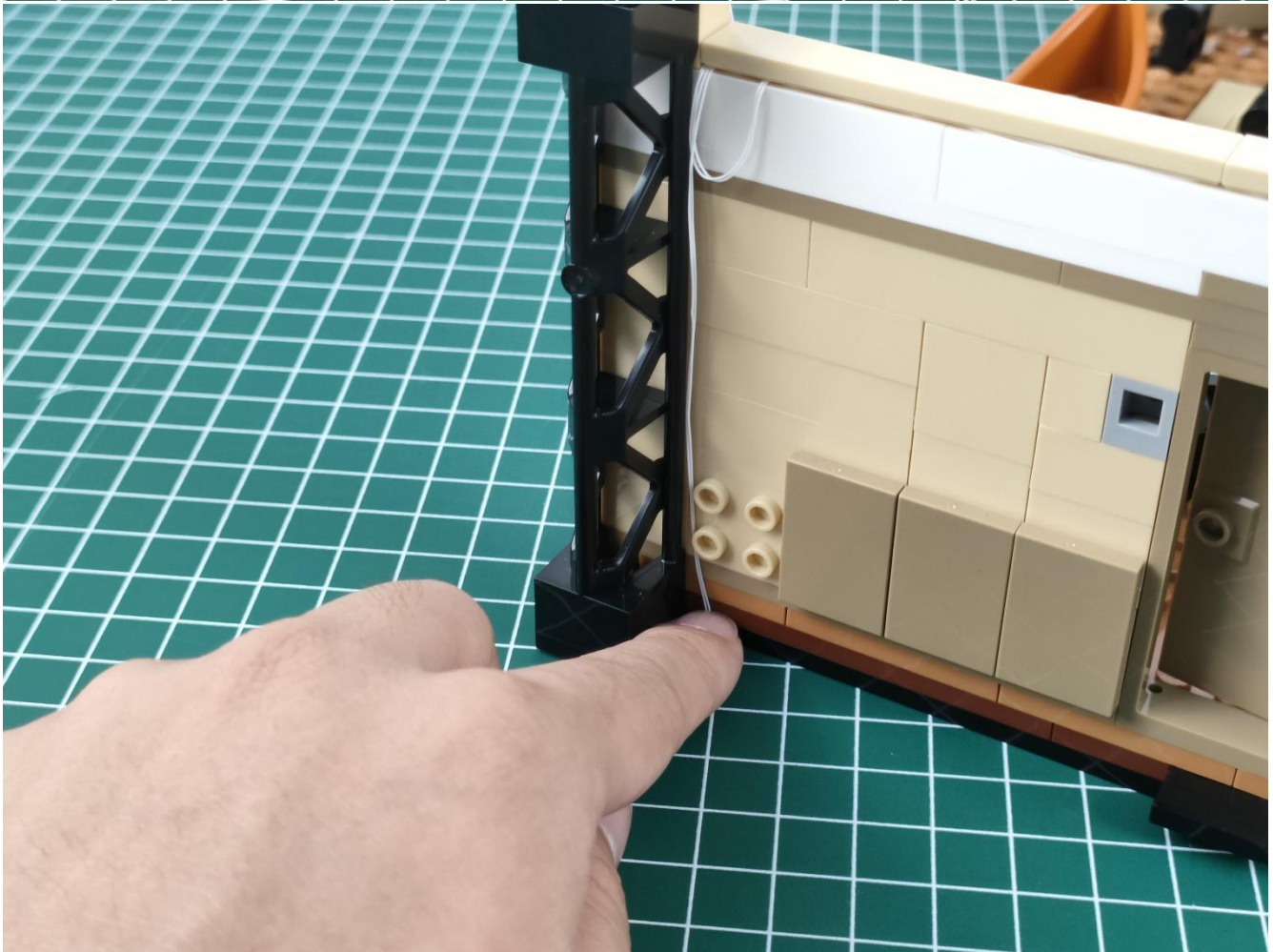
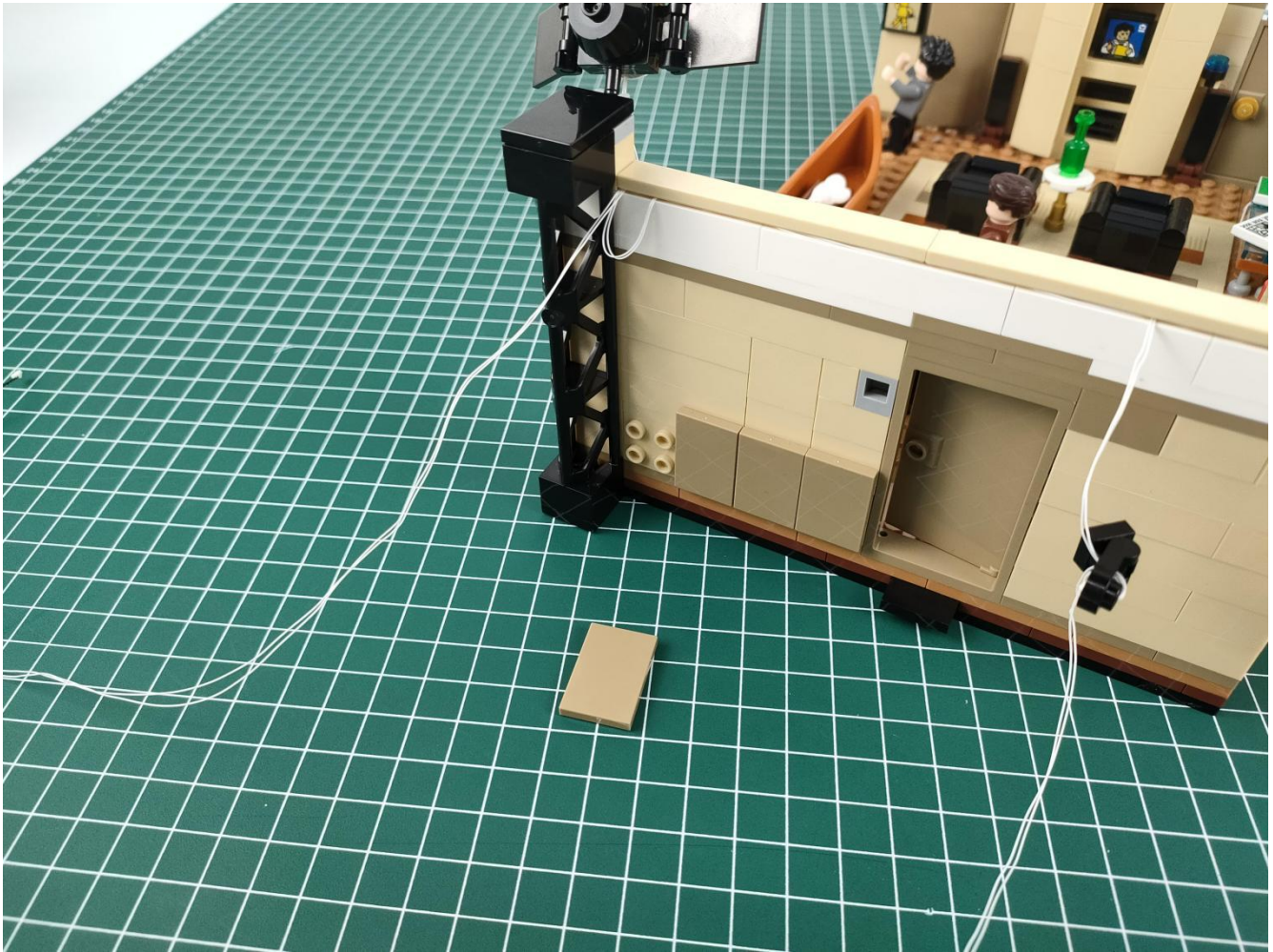

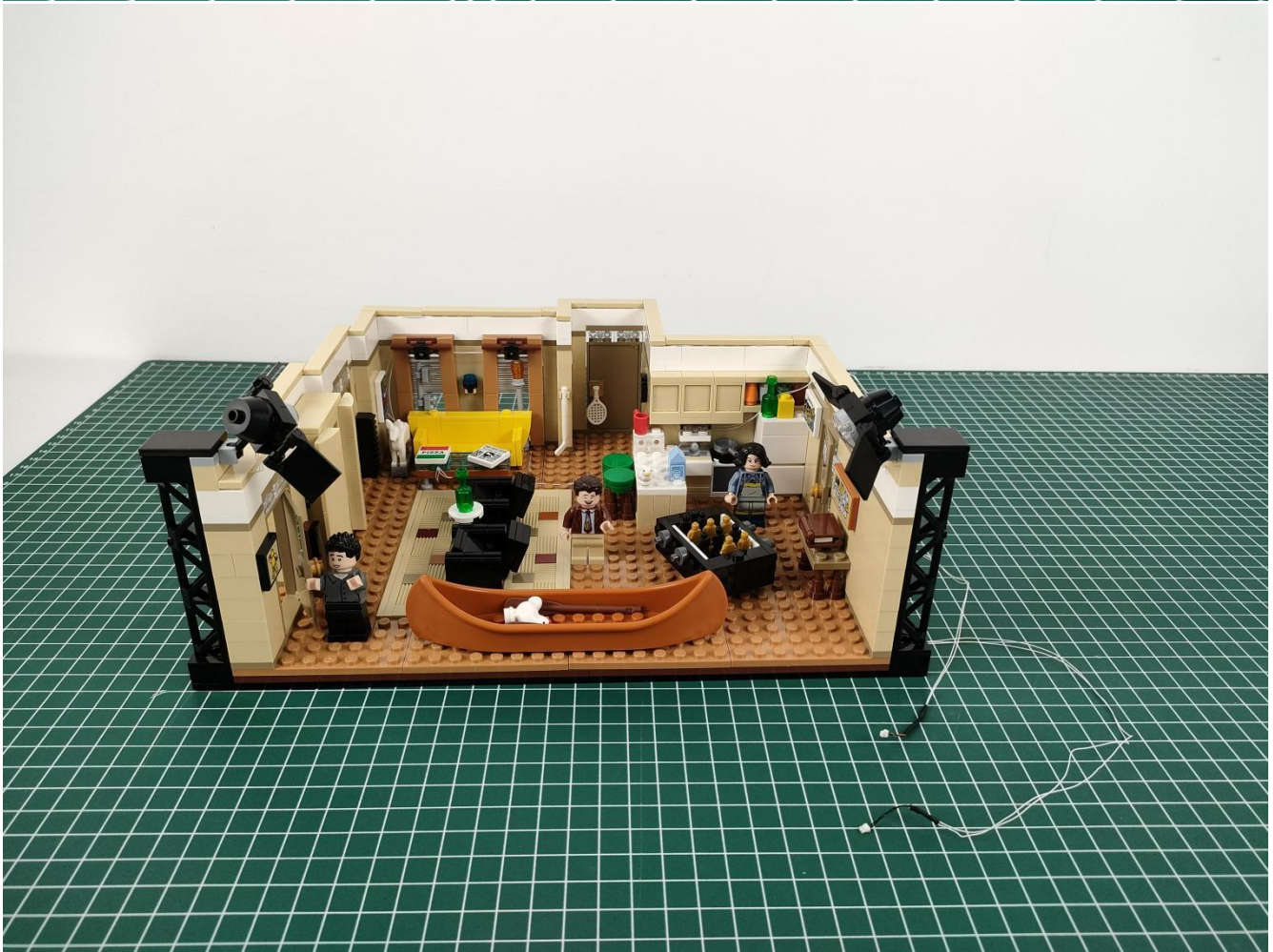

B

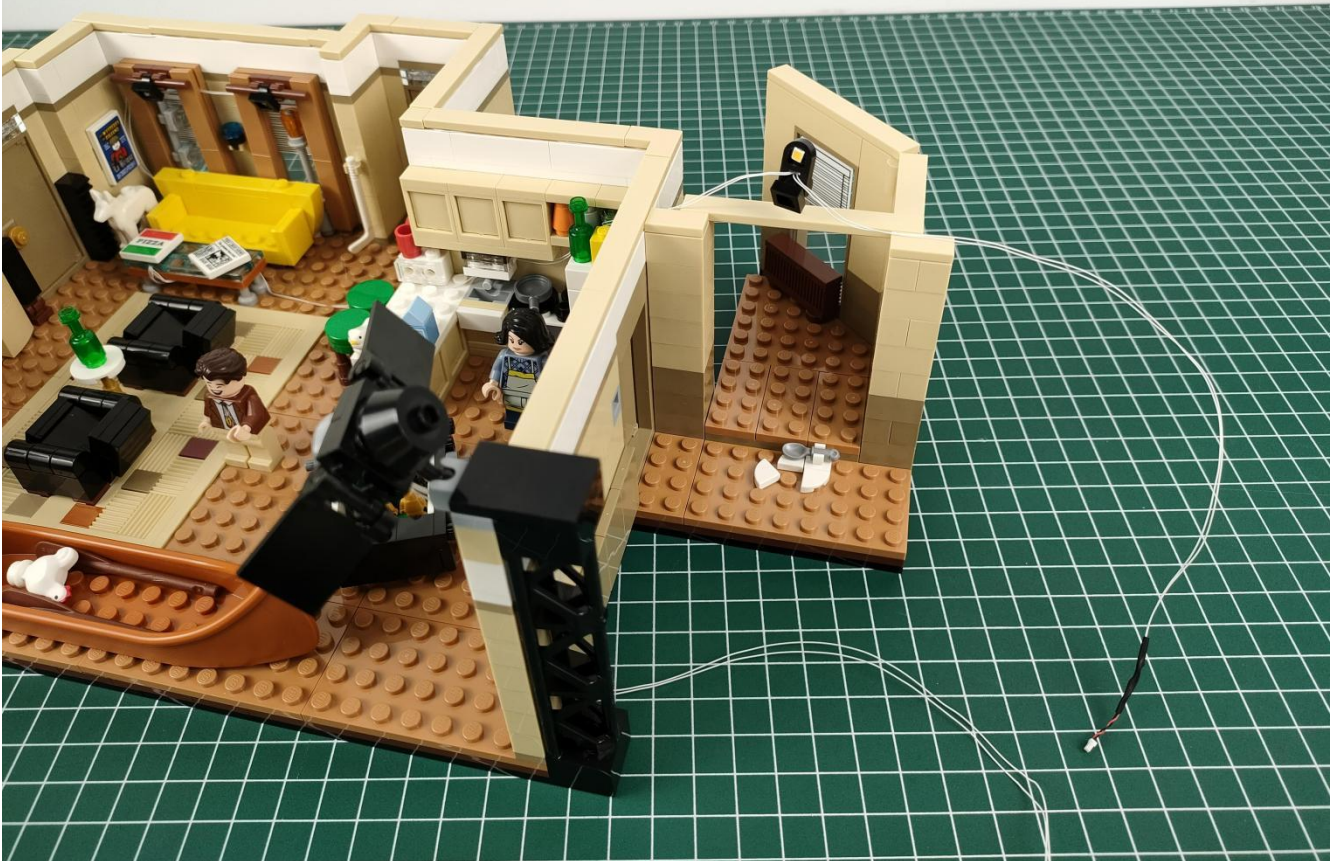
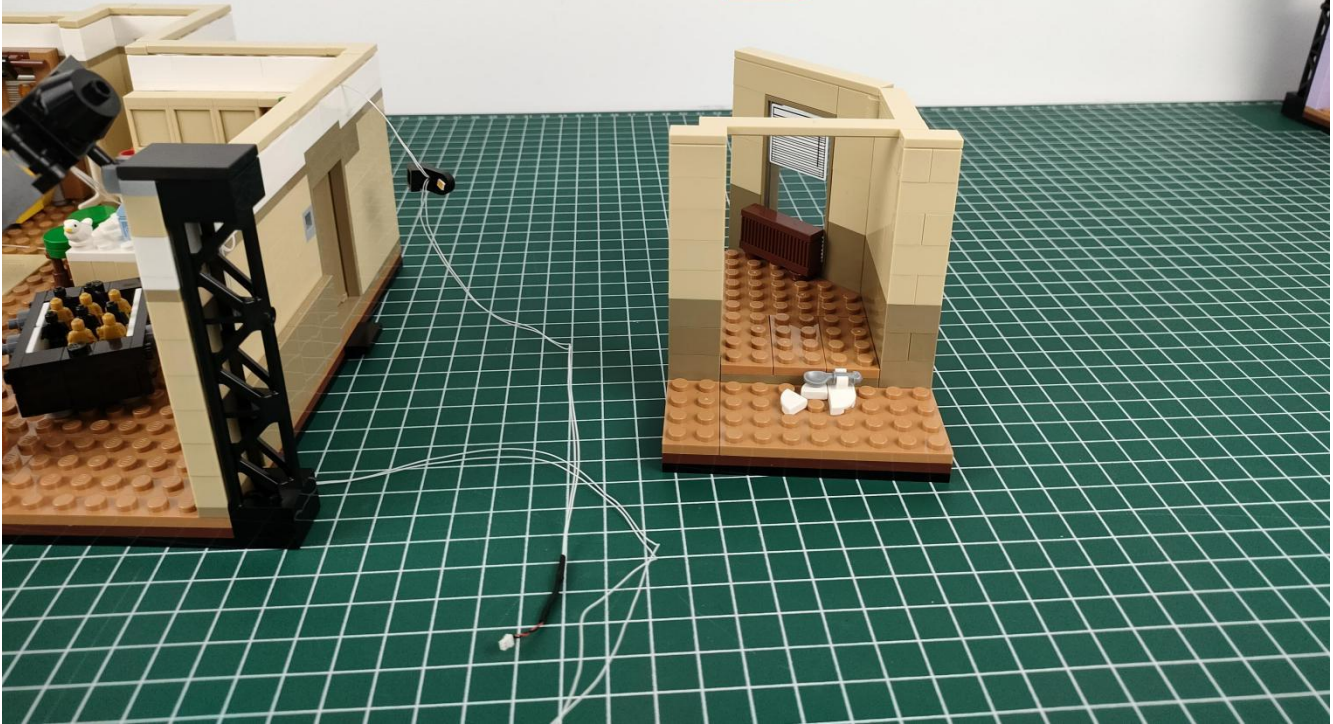

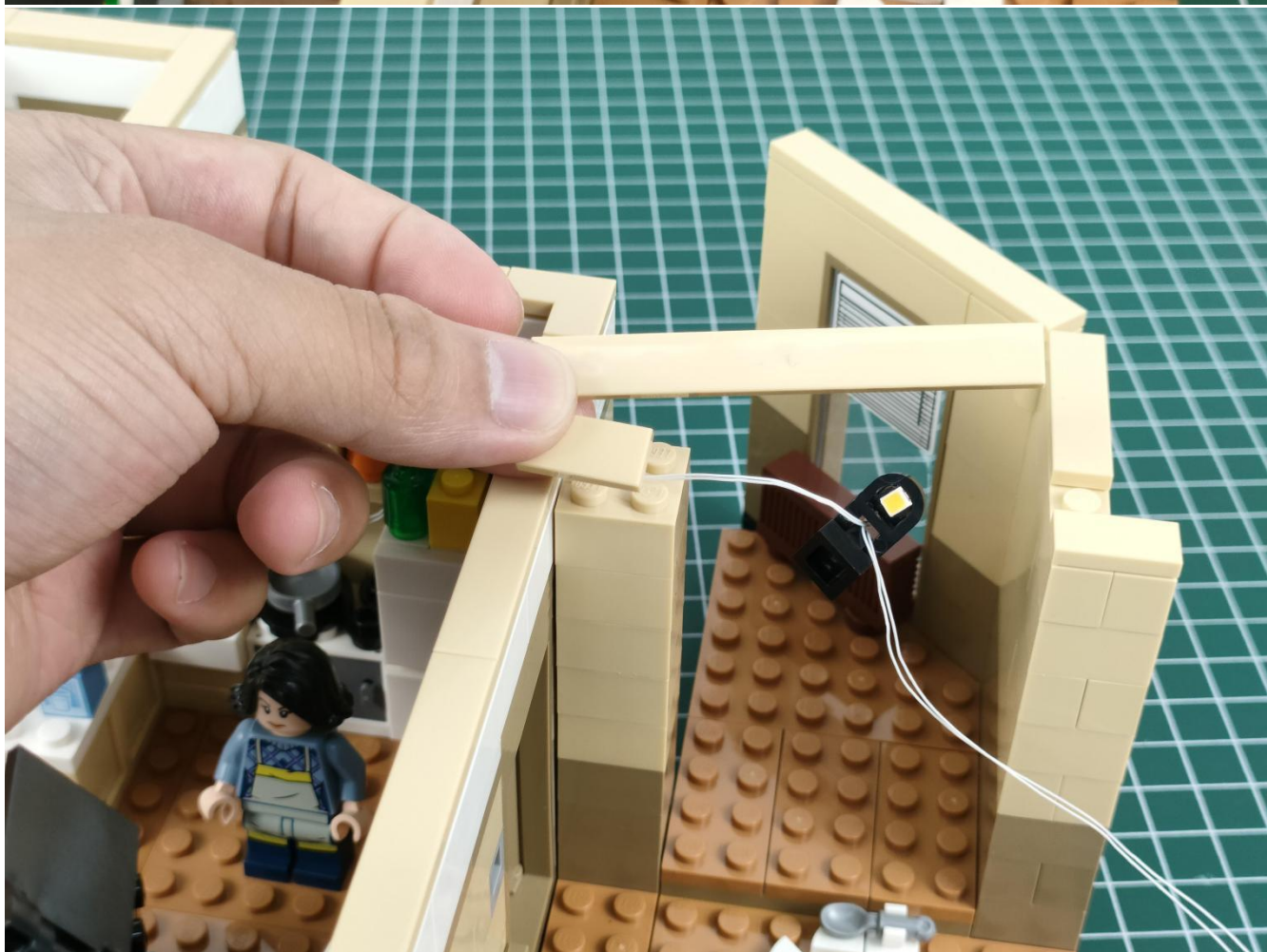
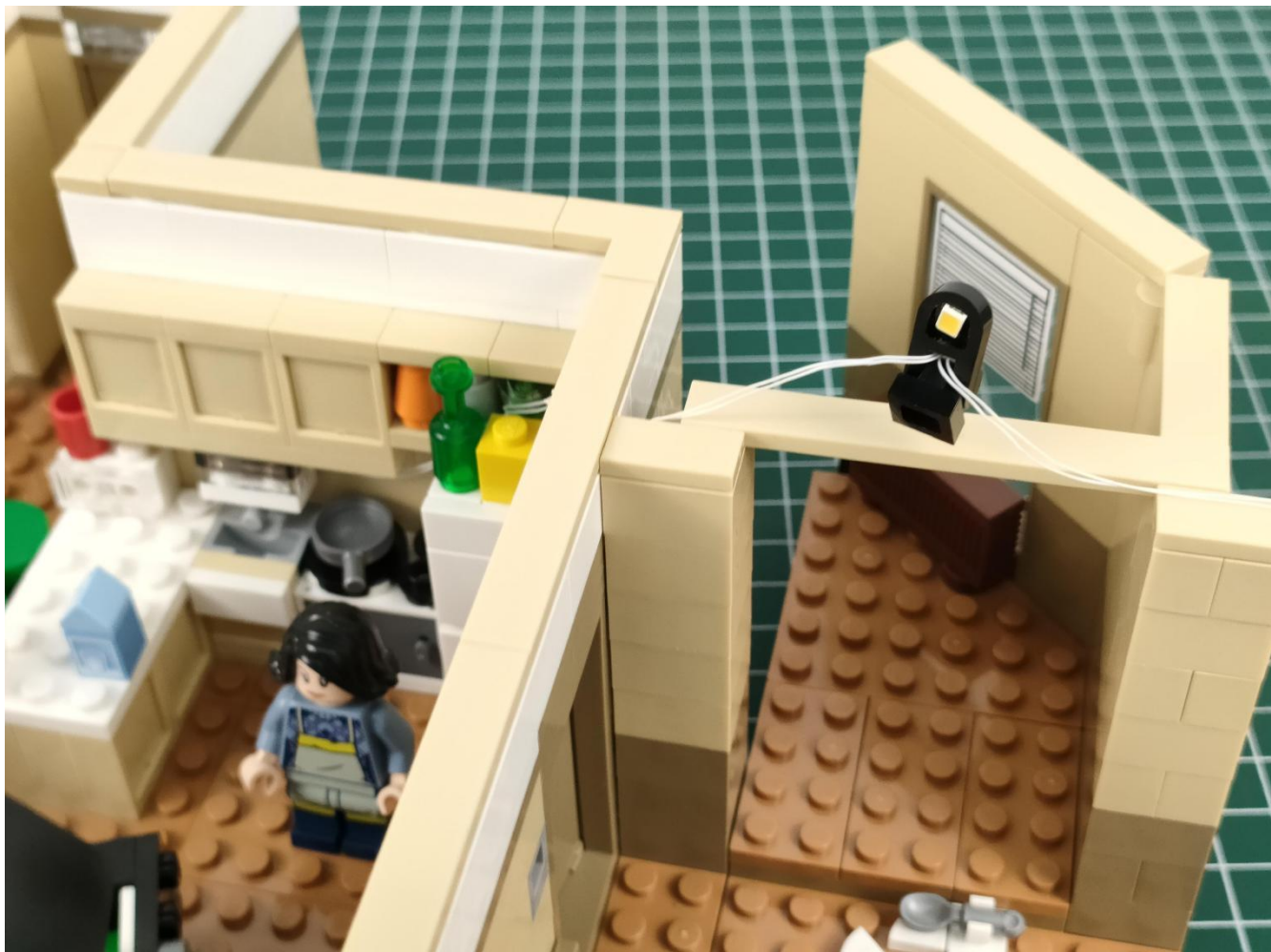

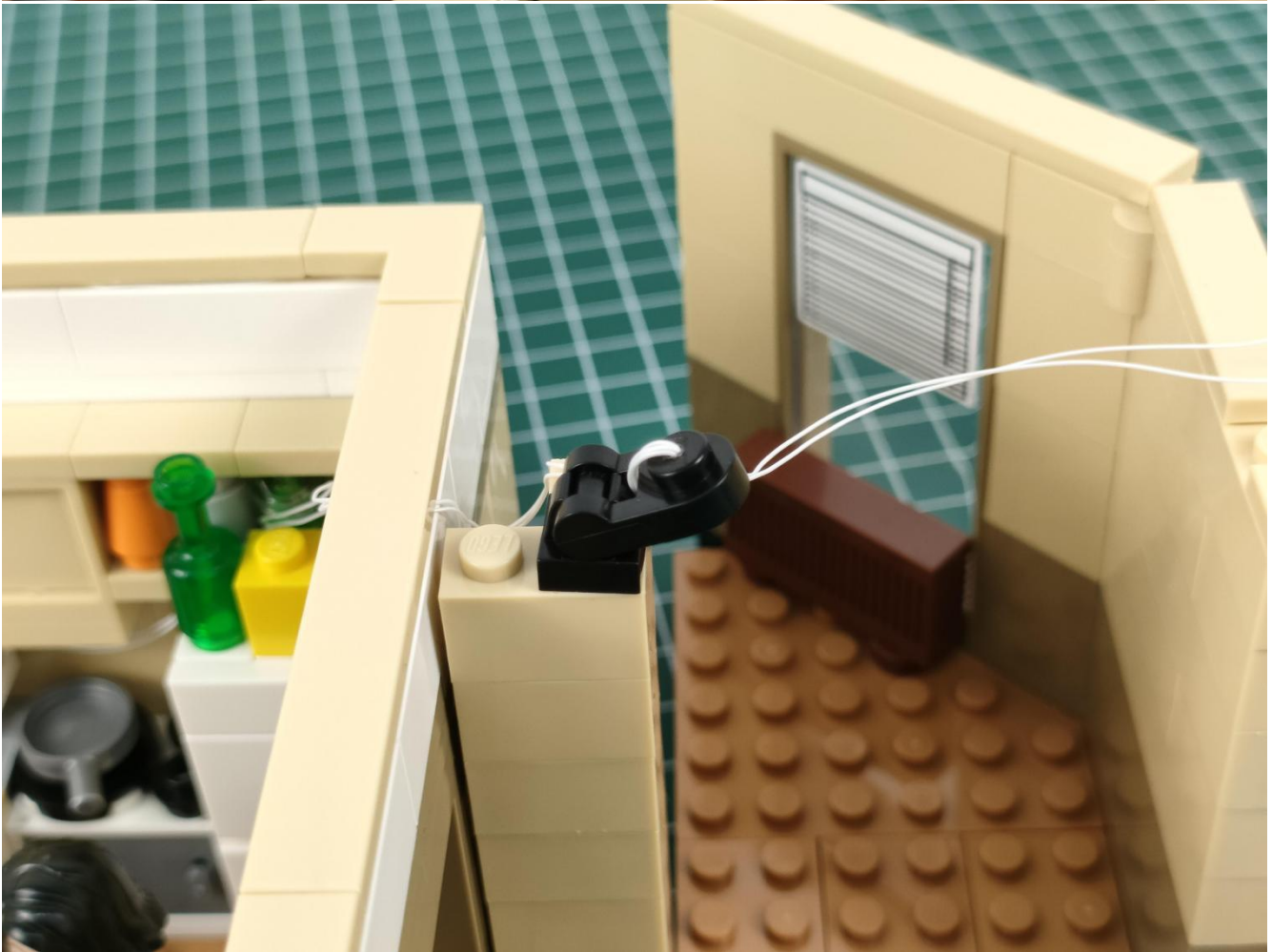
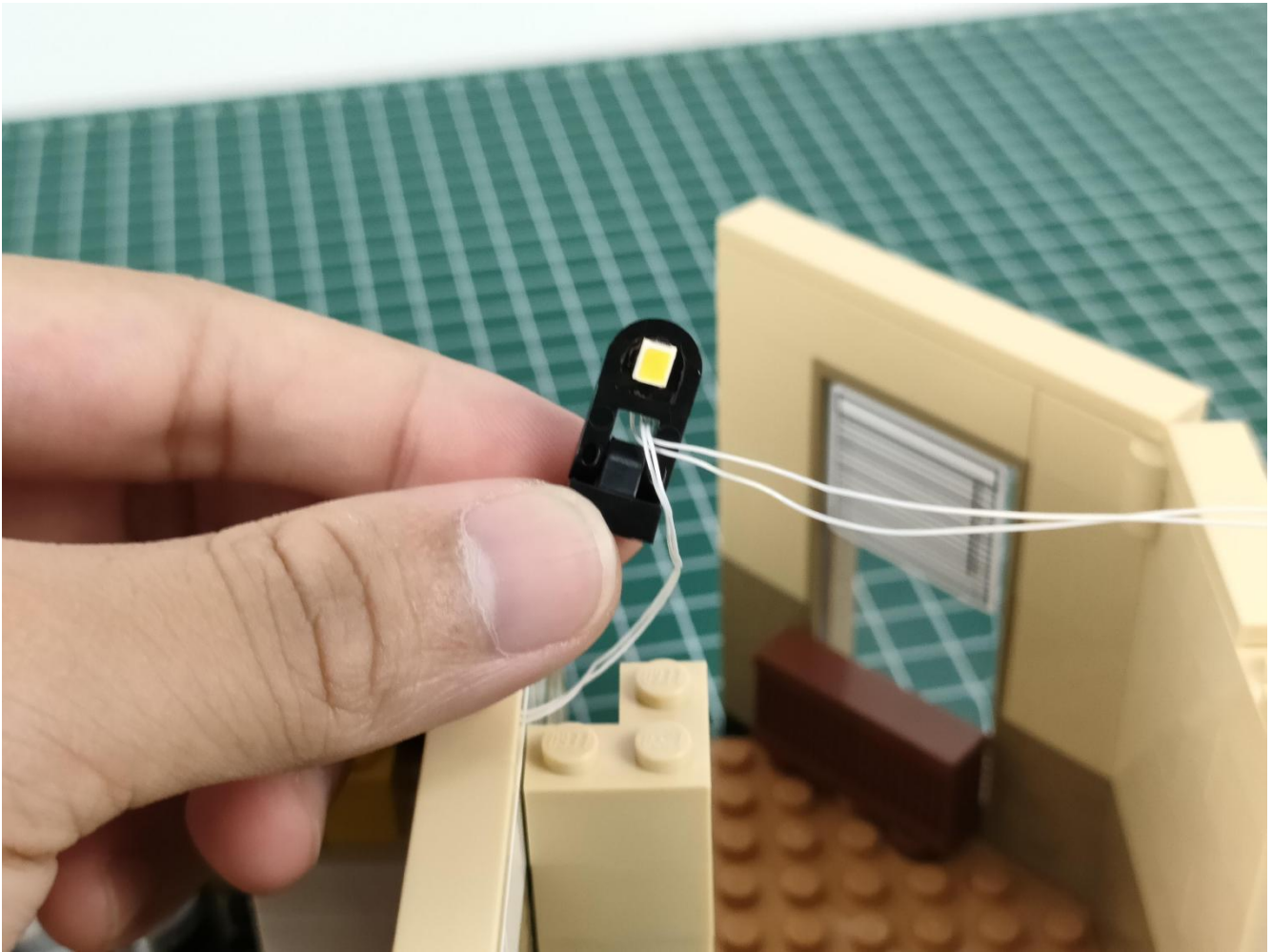

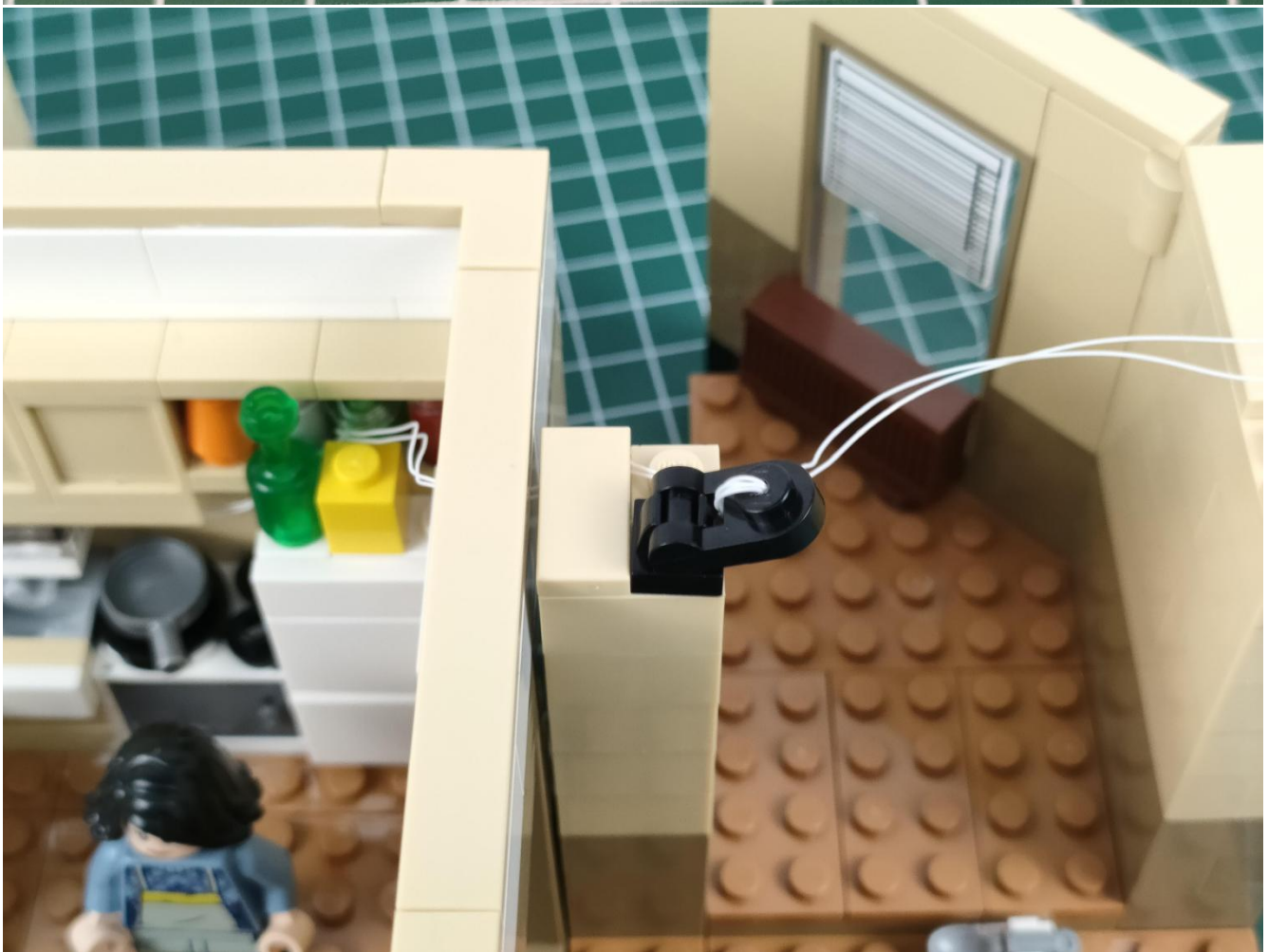
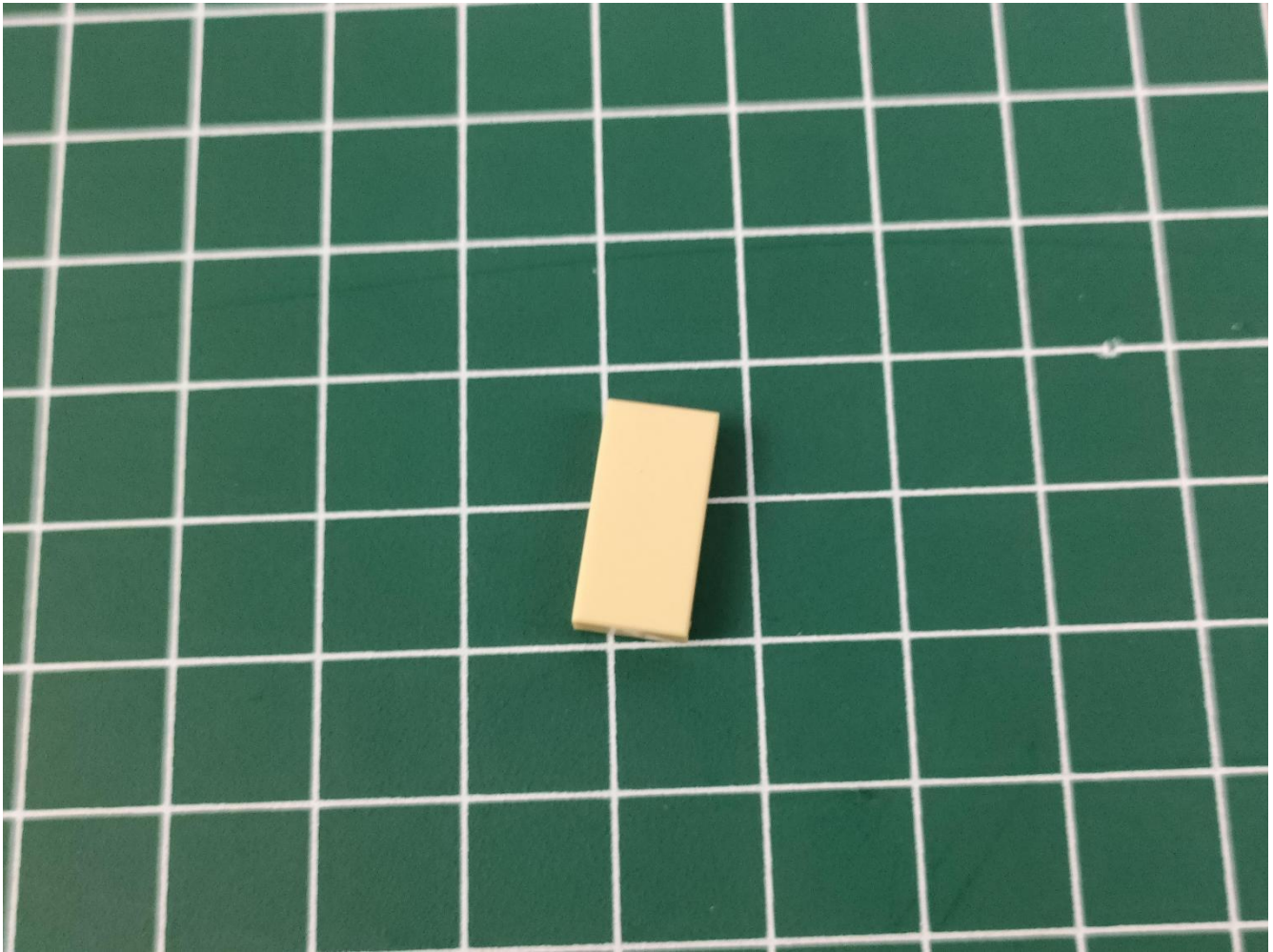

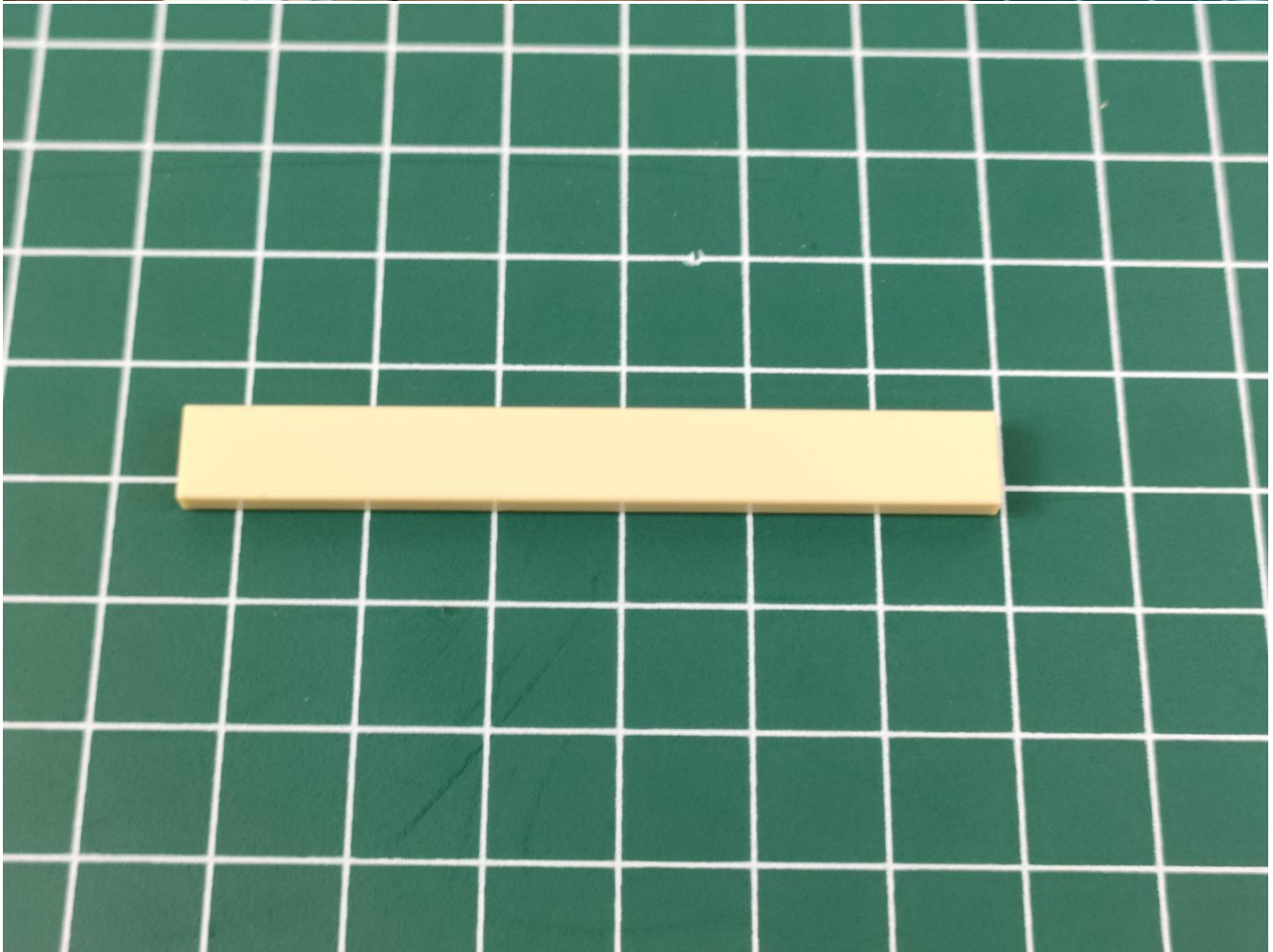
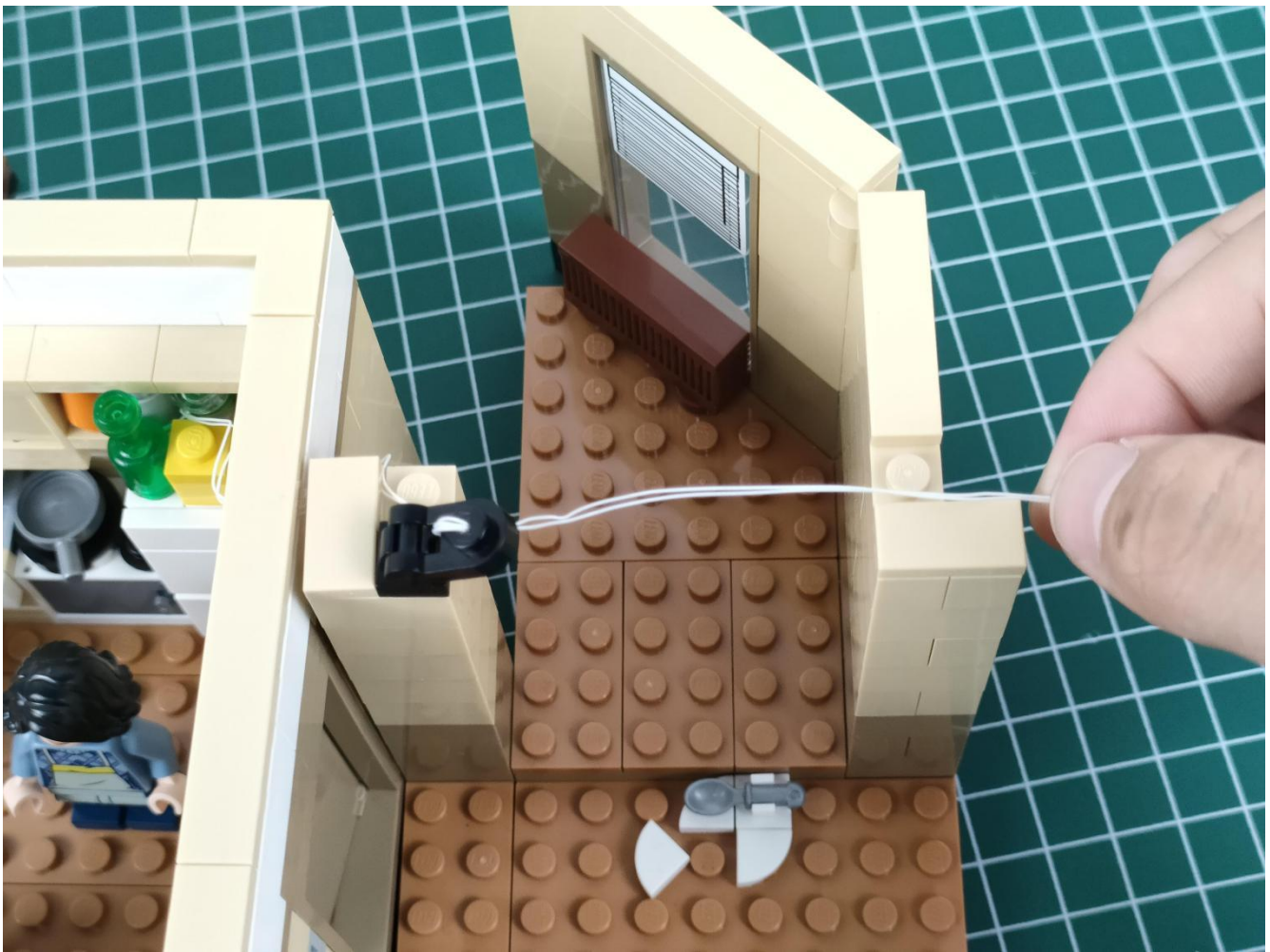

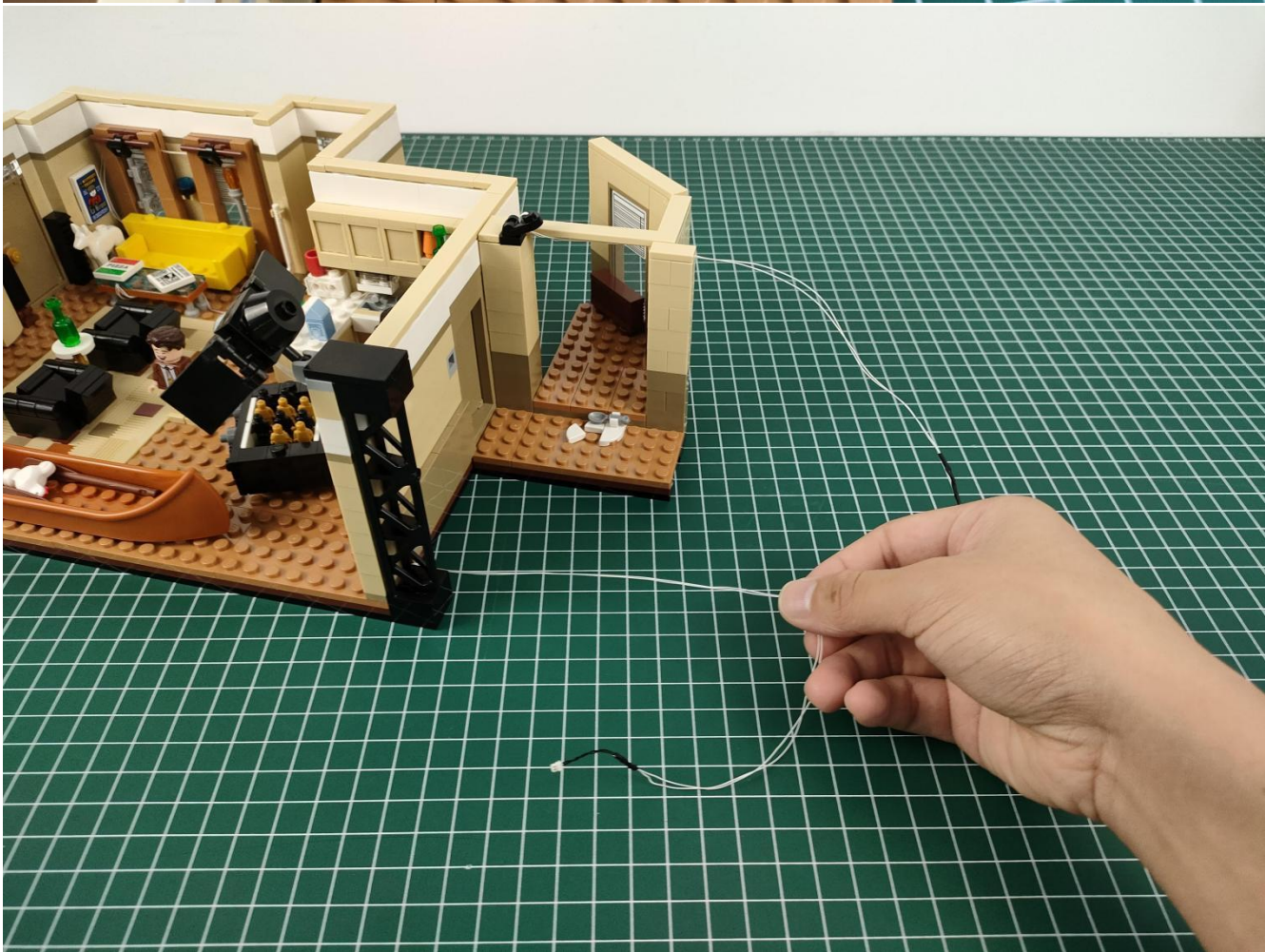

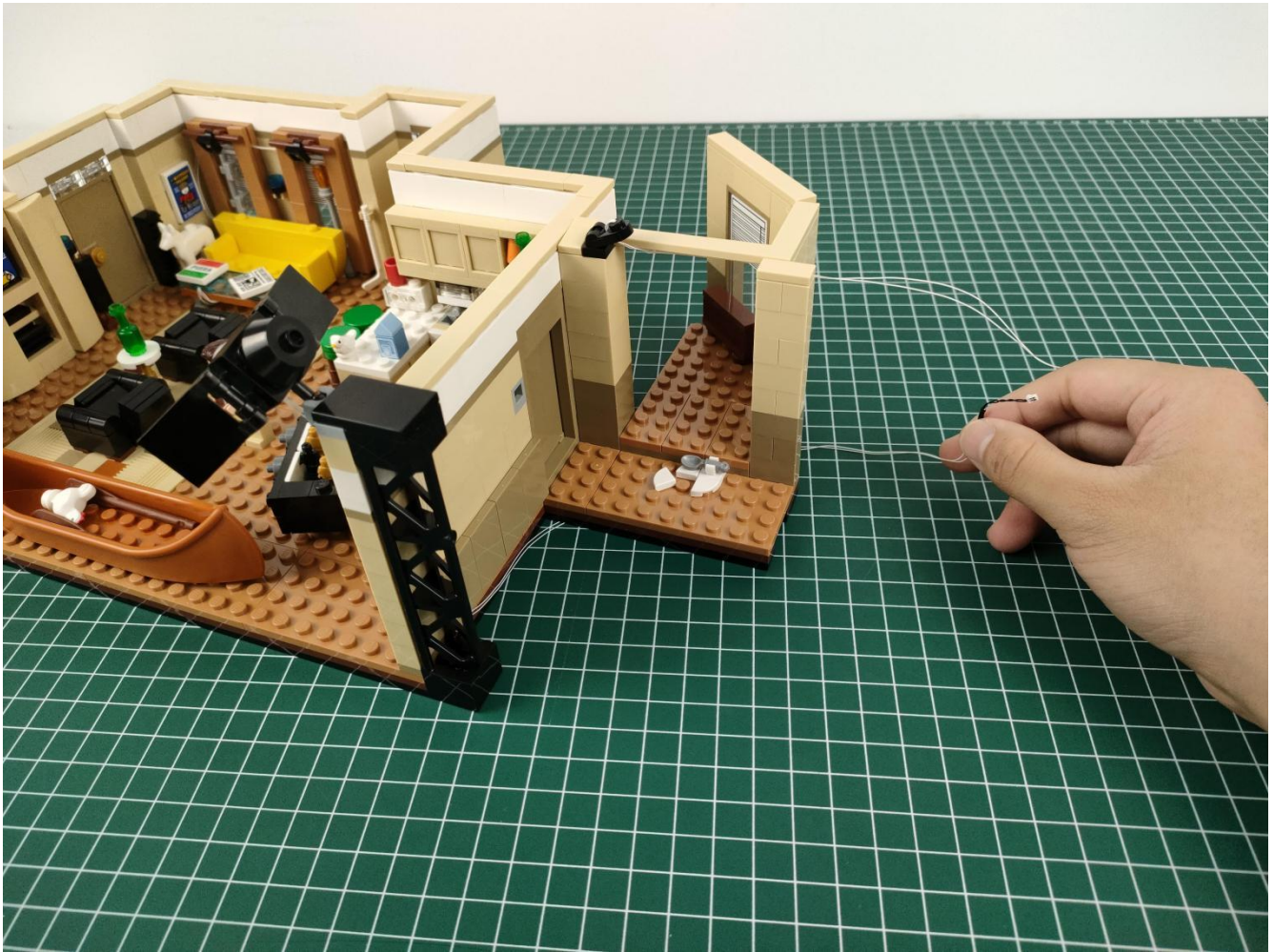

C



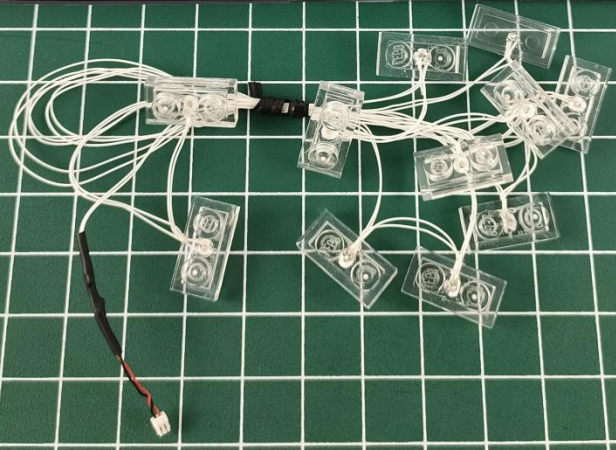

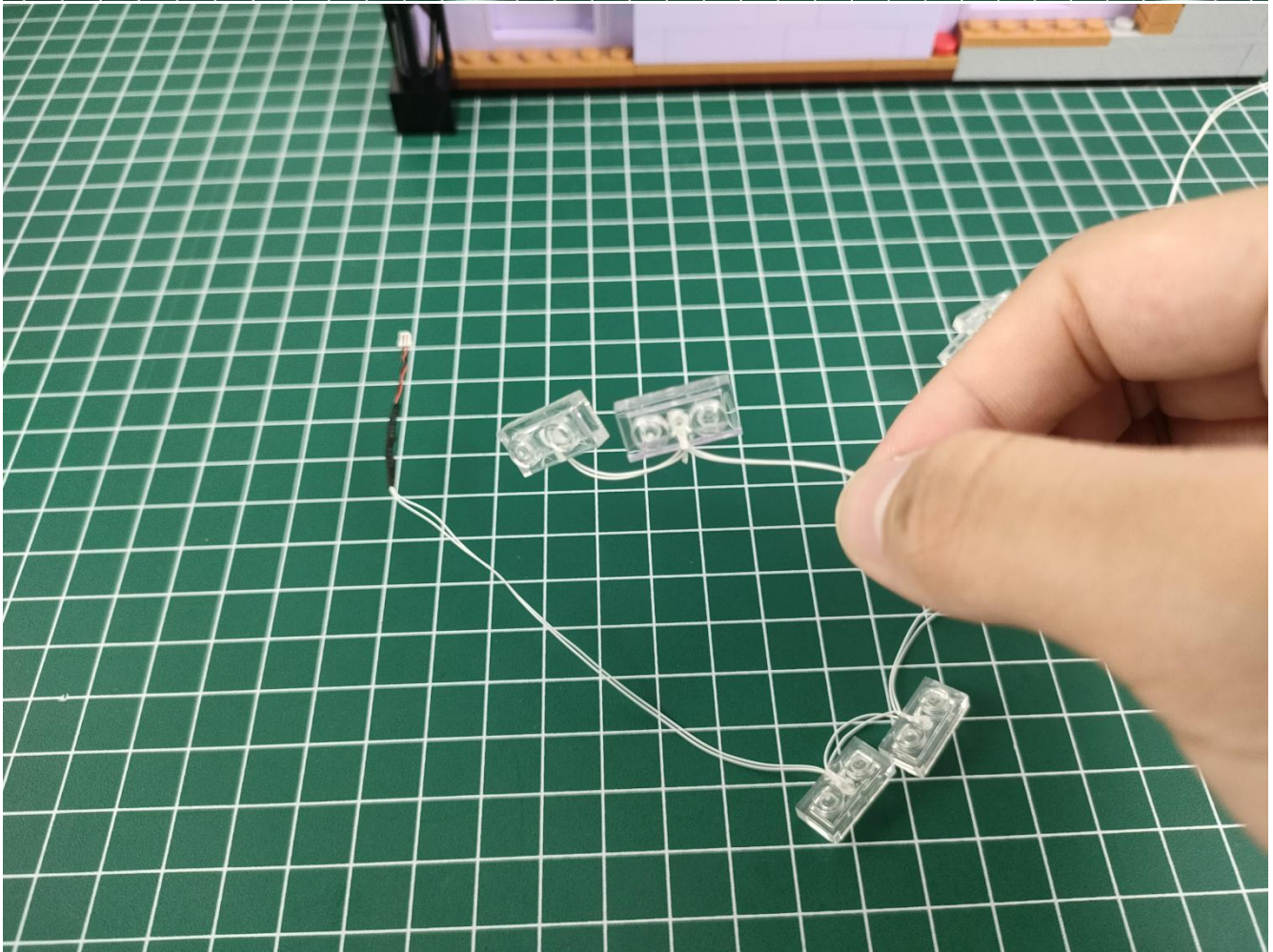

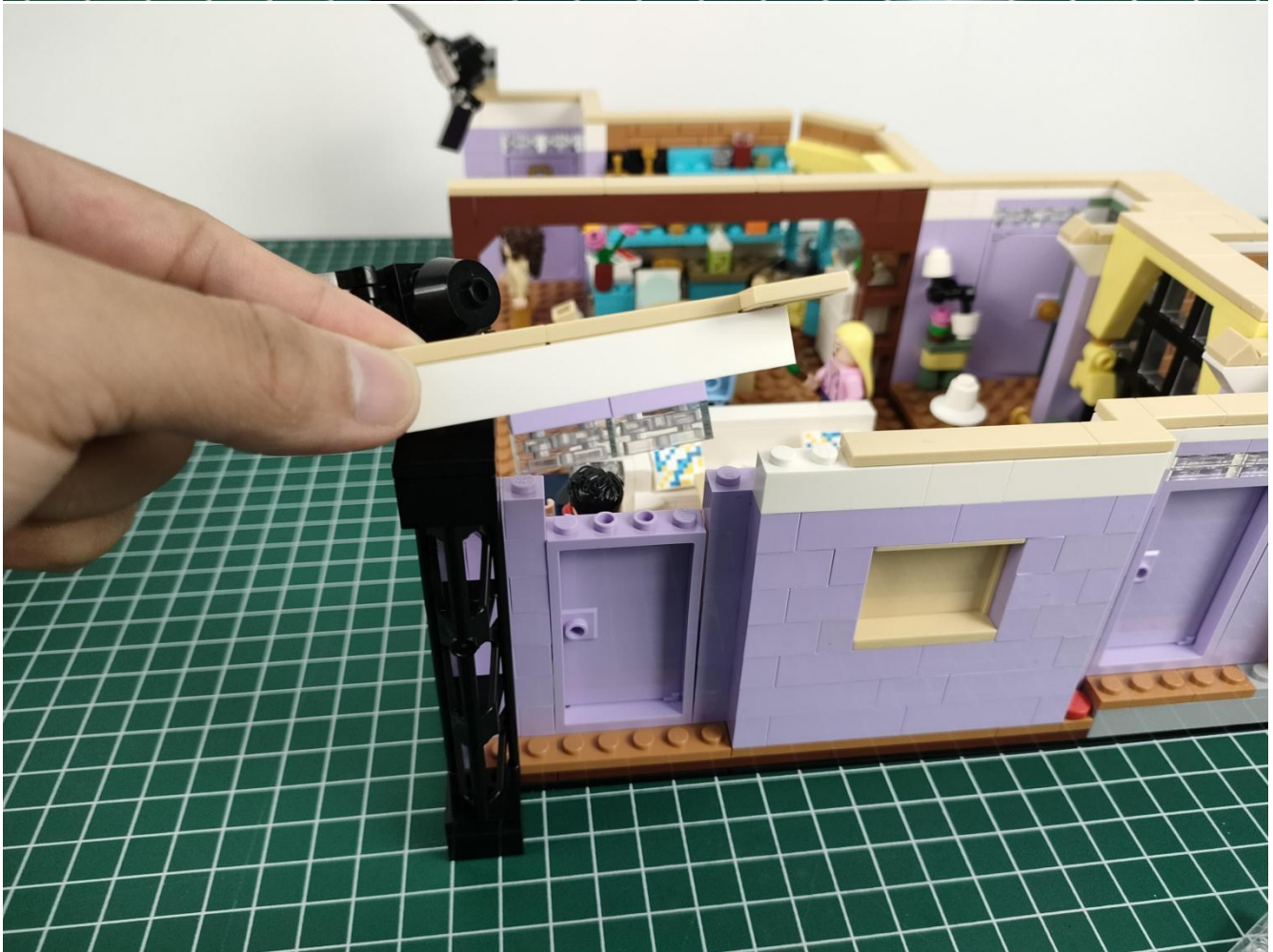

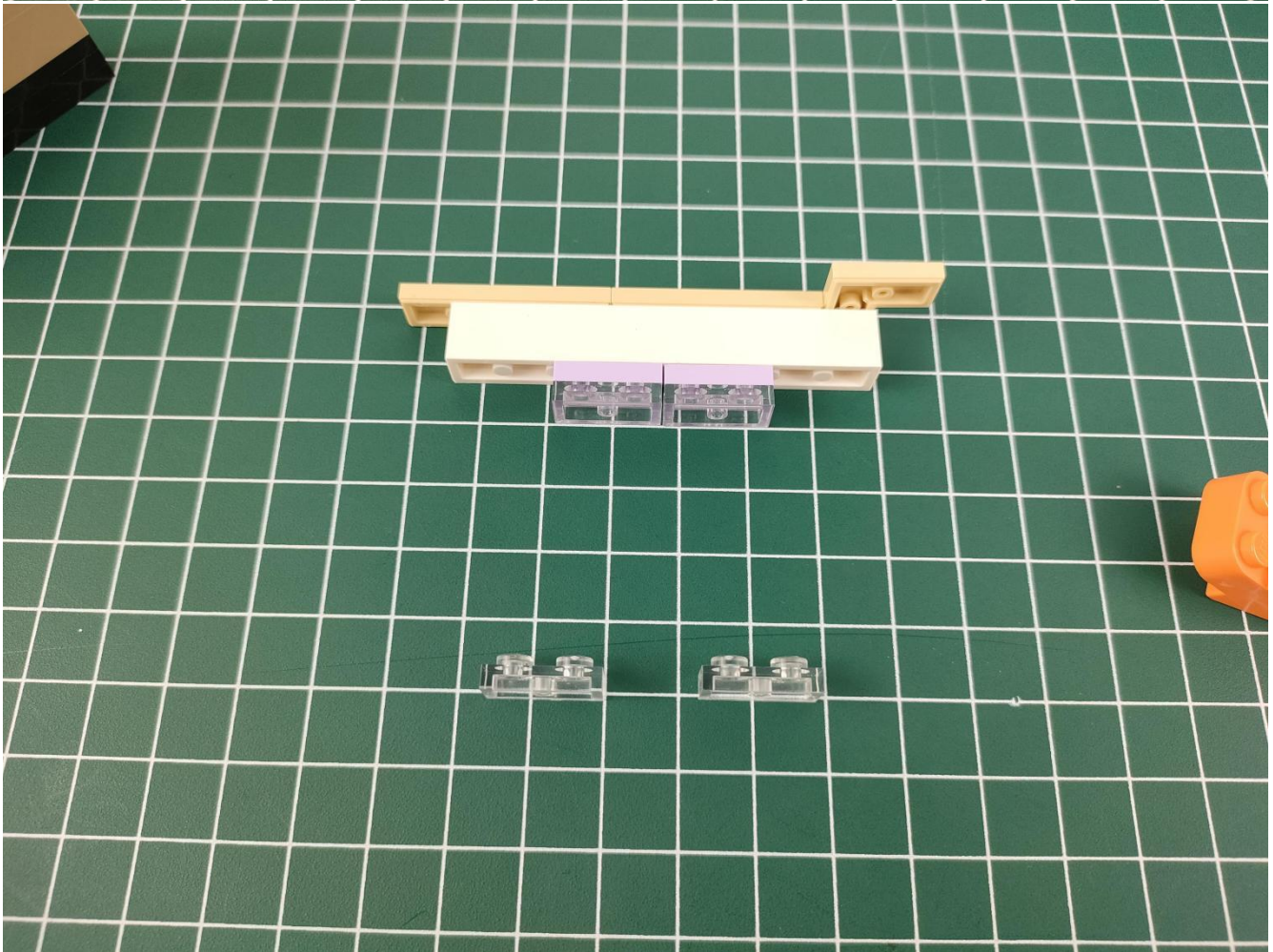
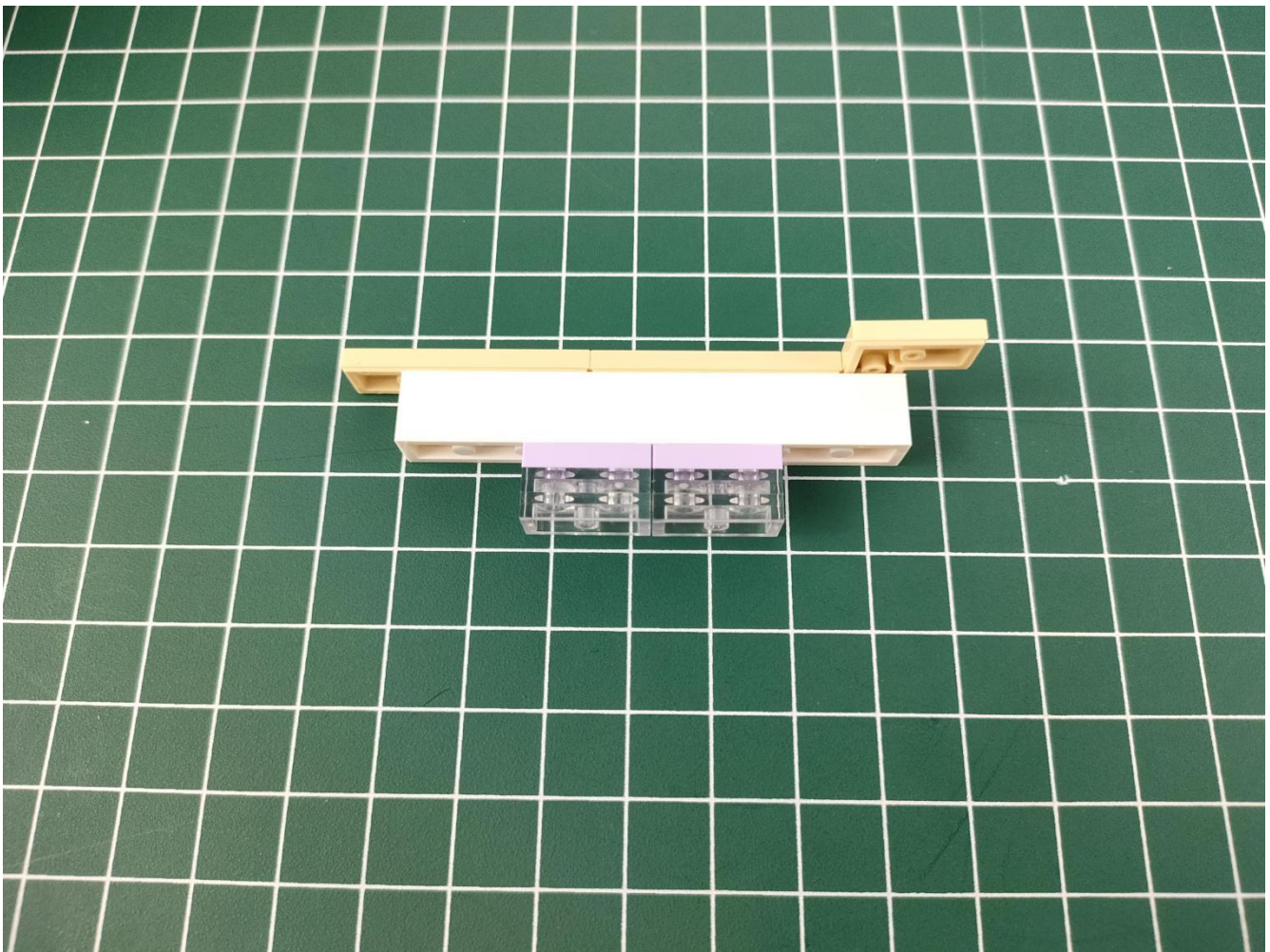

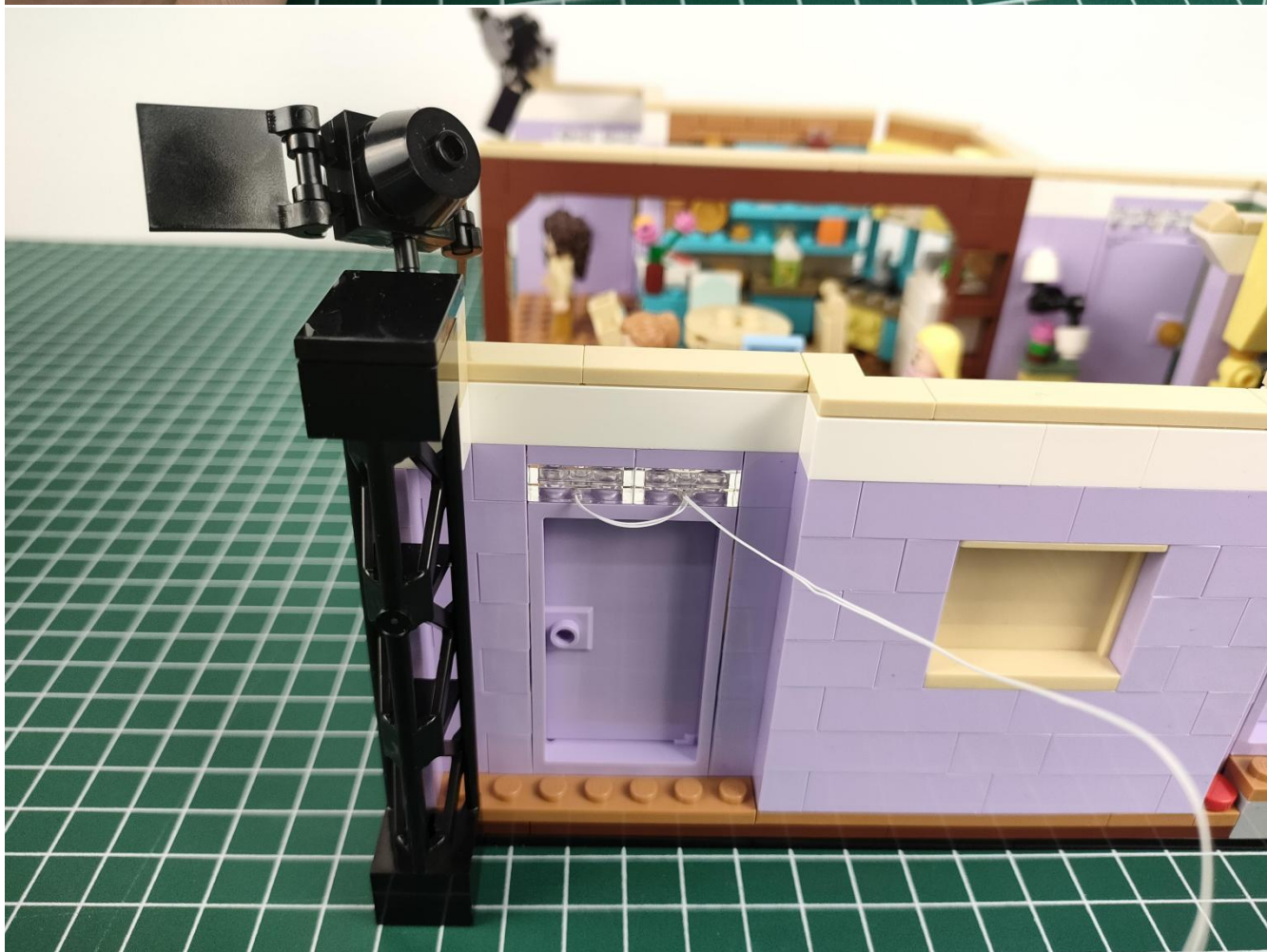
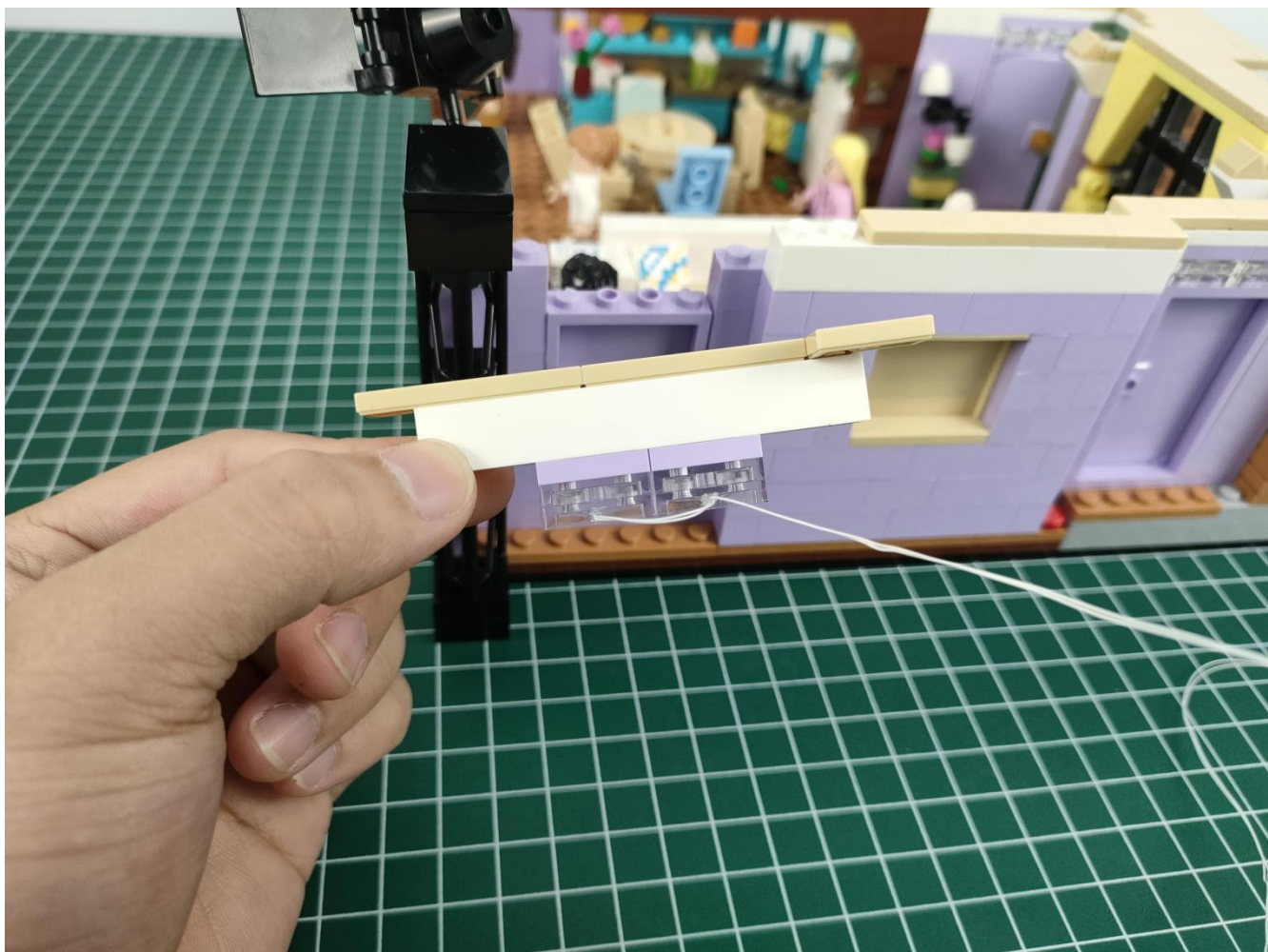

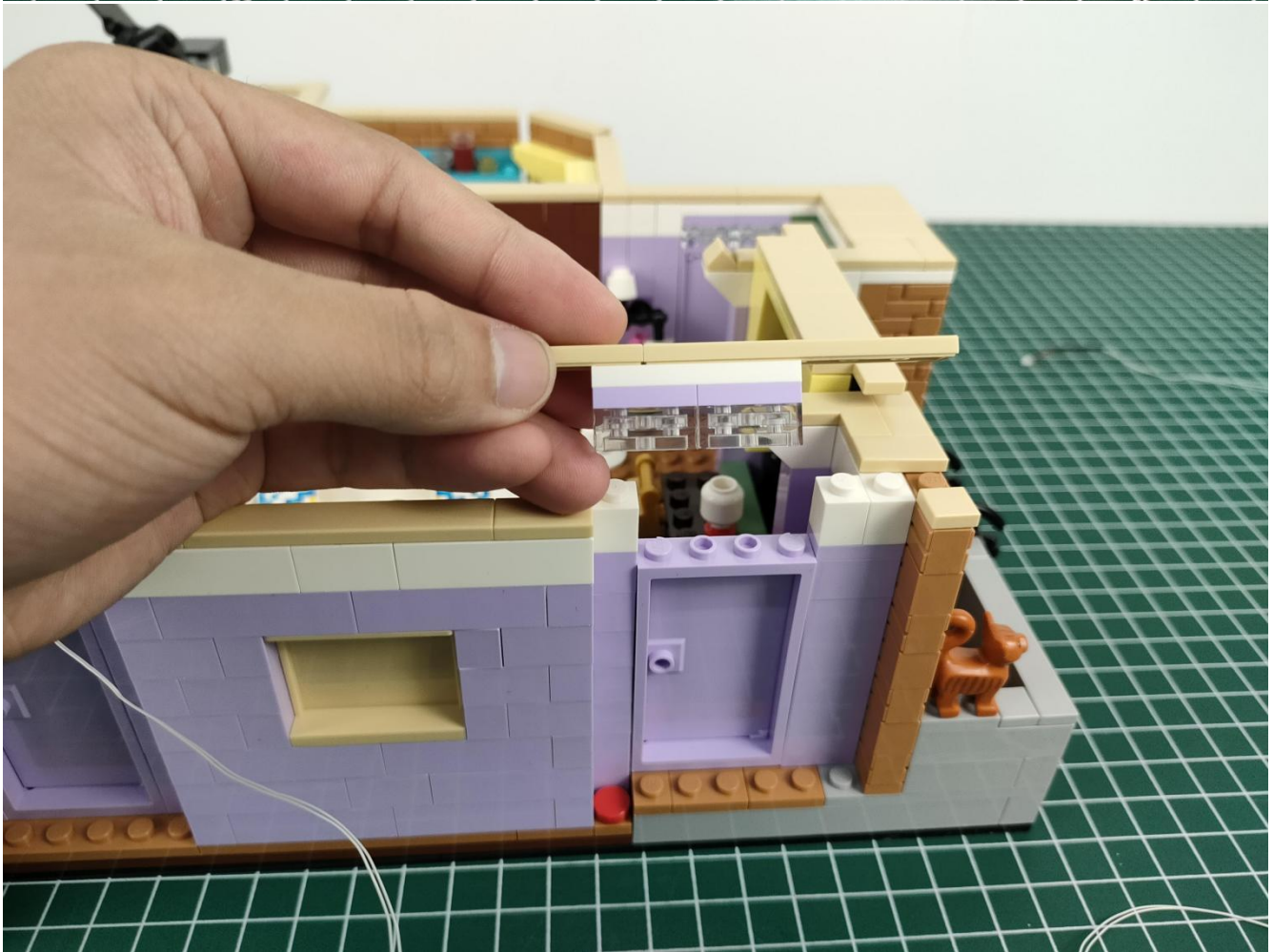
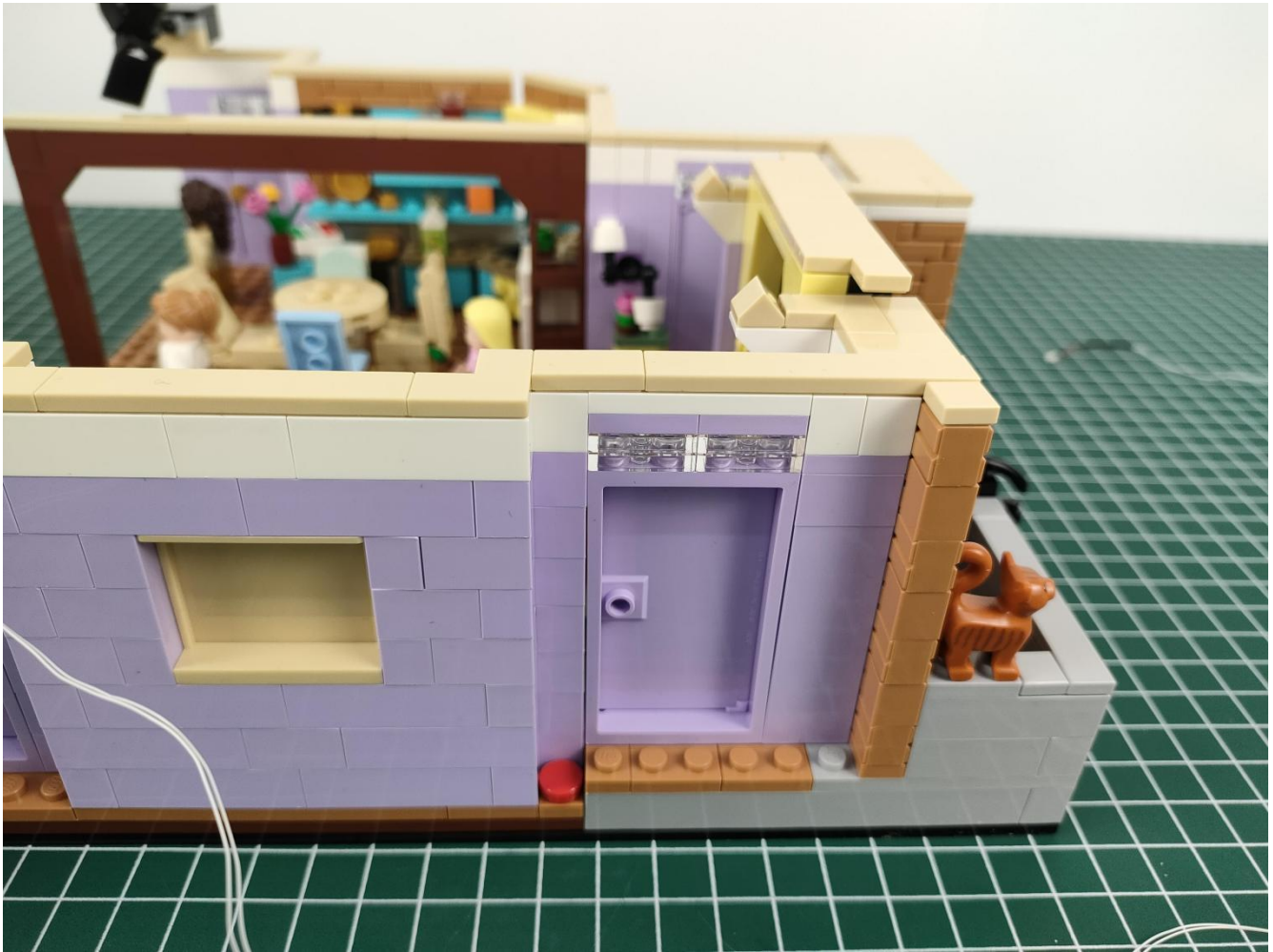

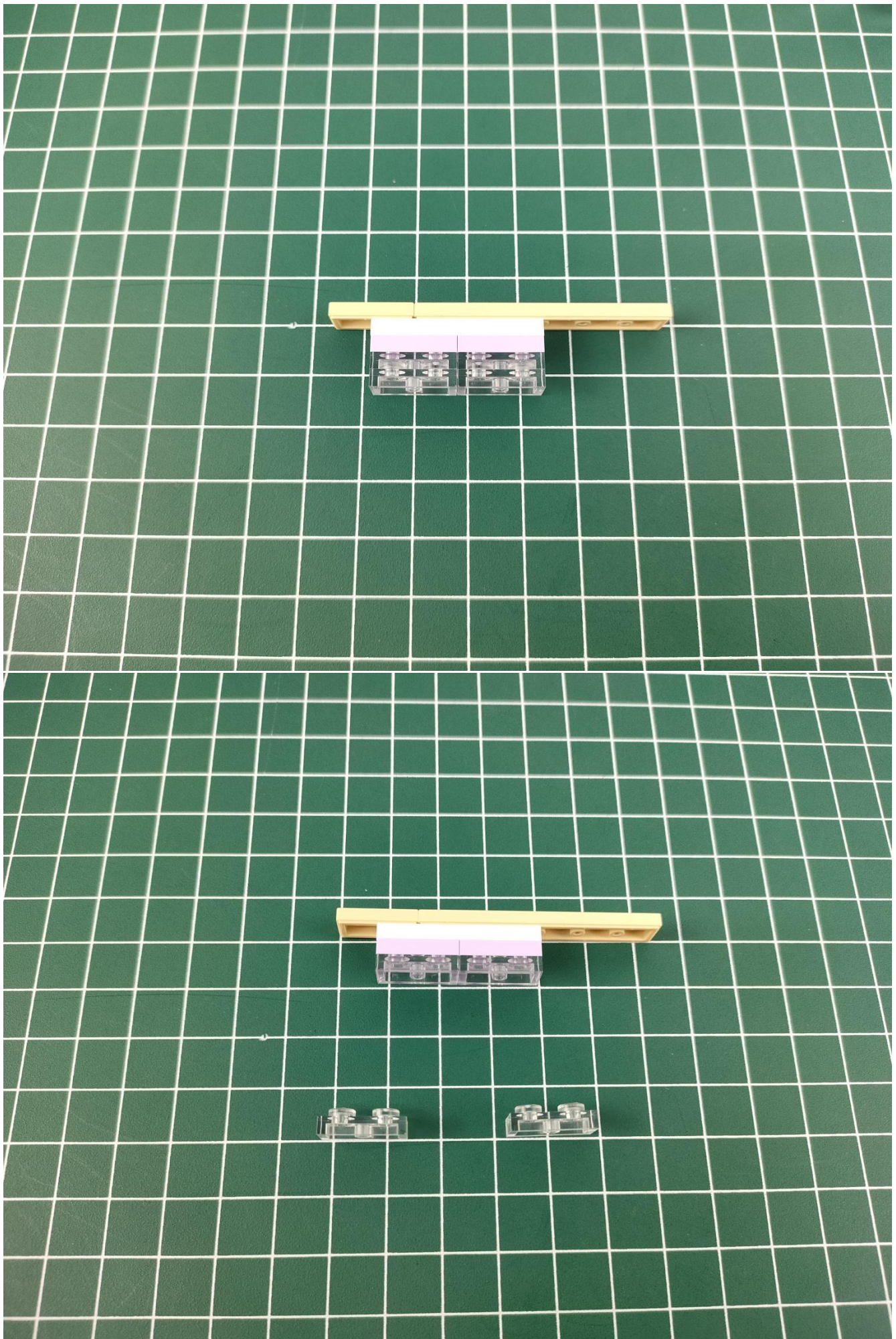

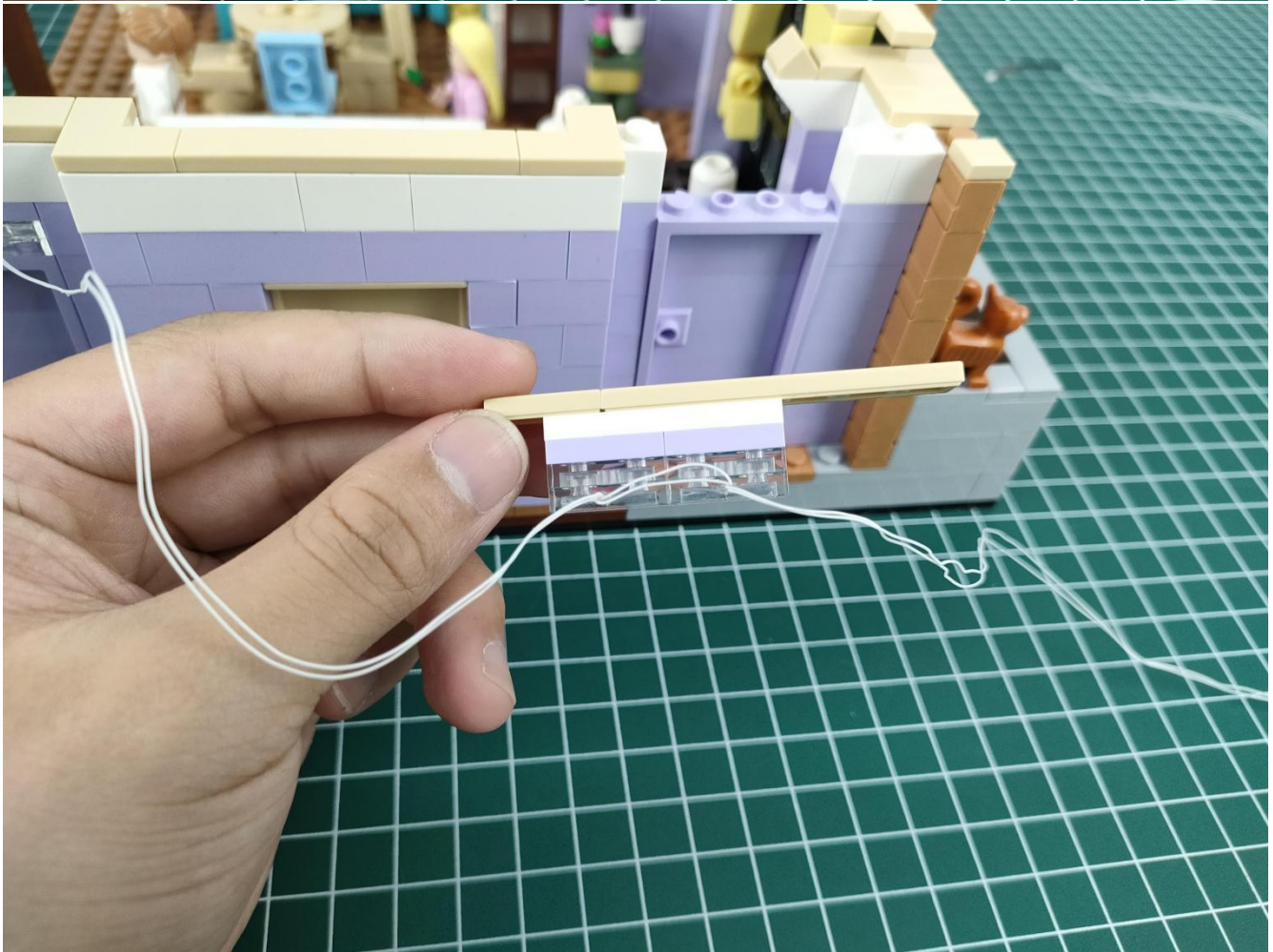
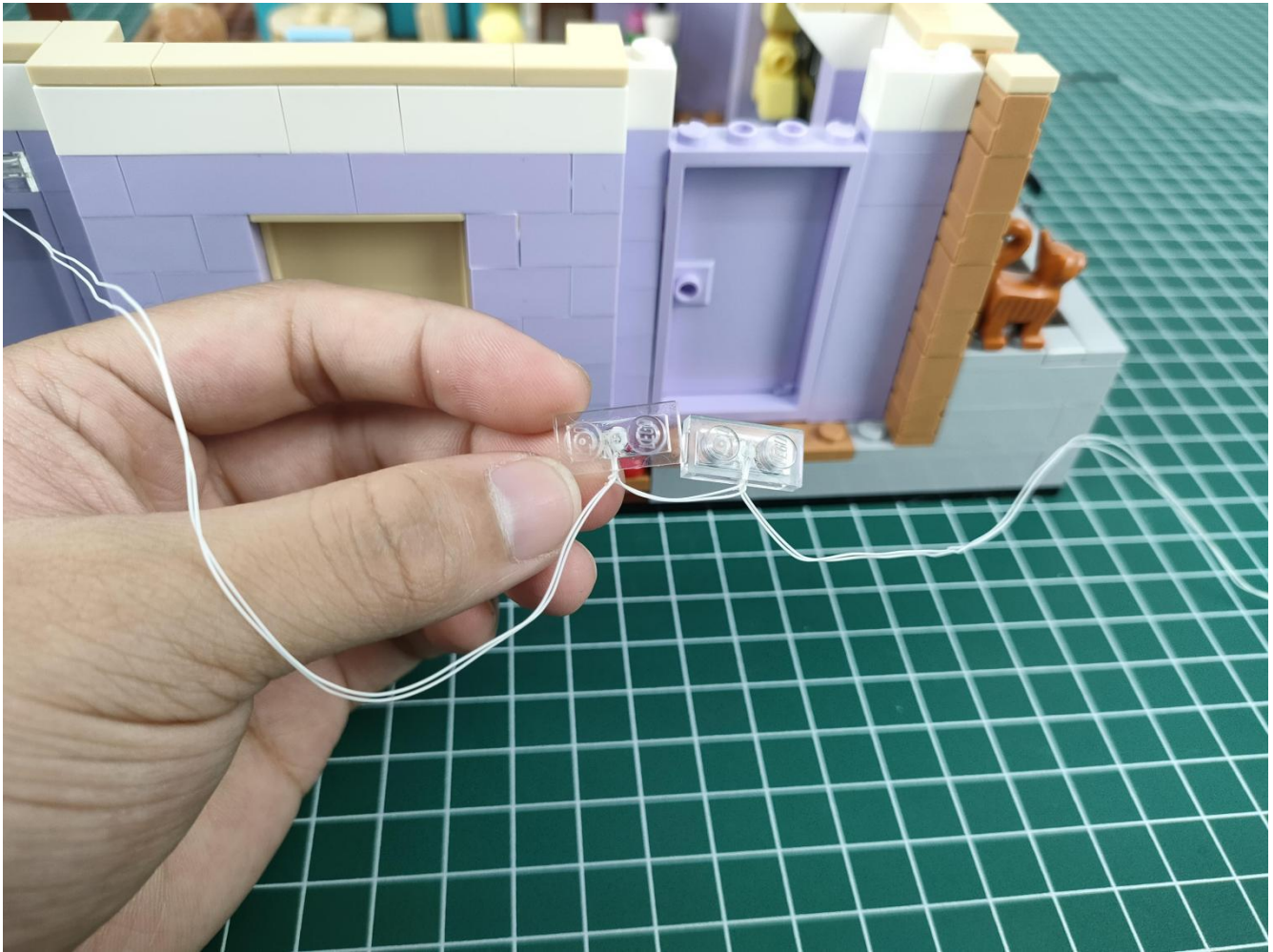

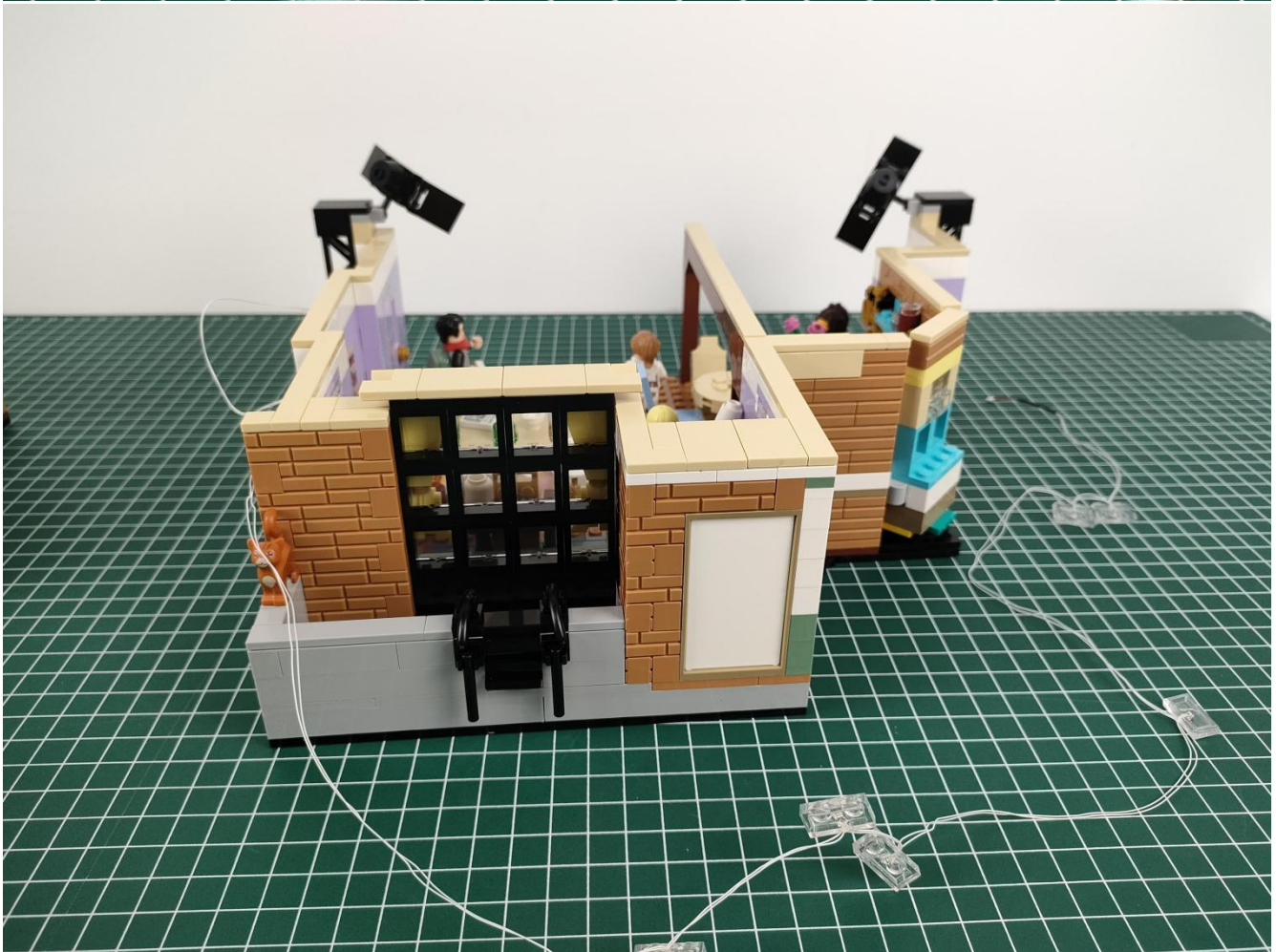
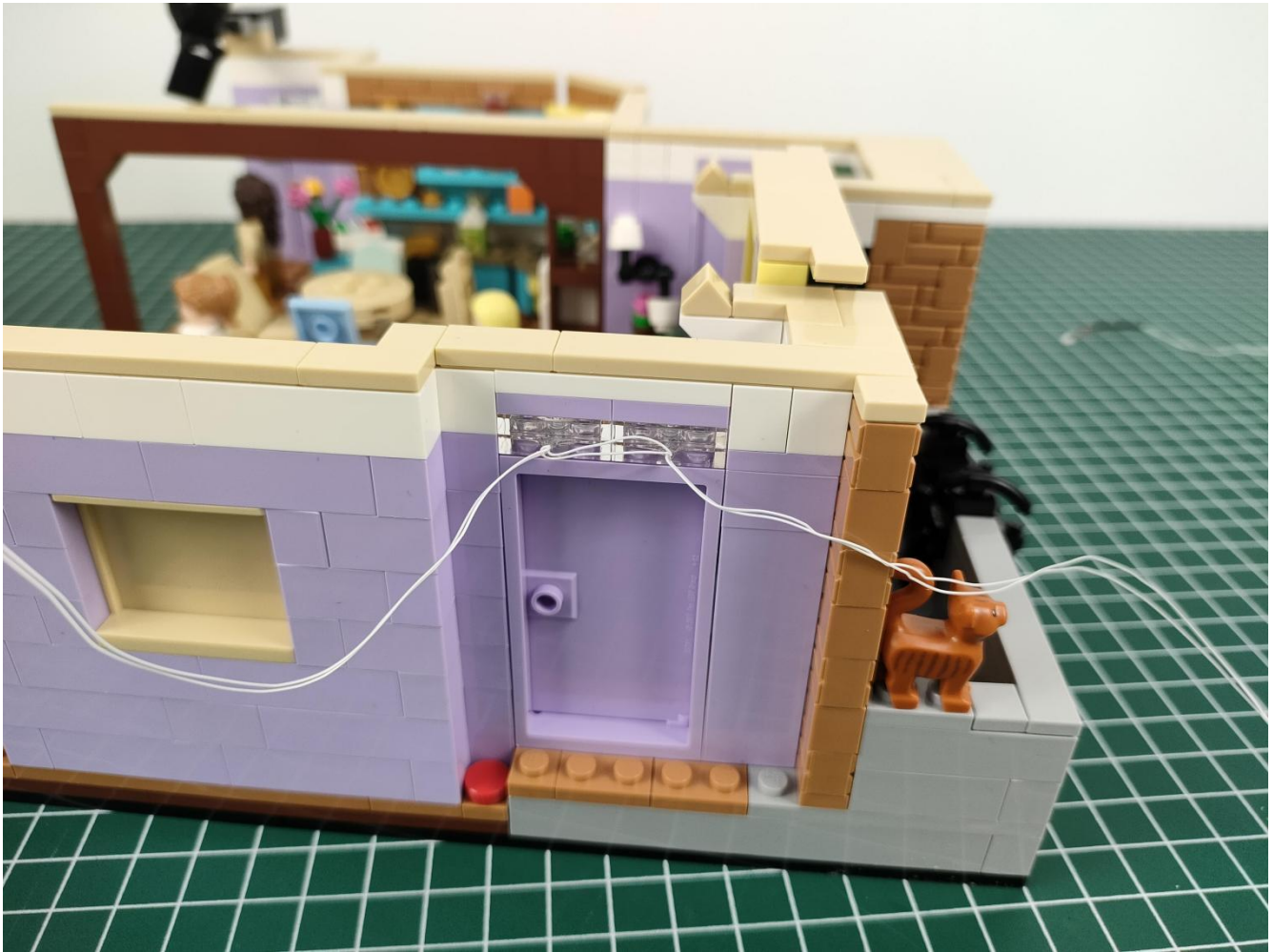

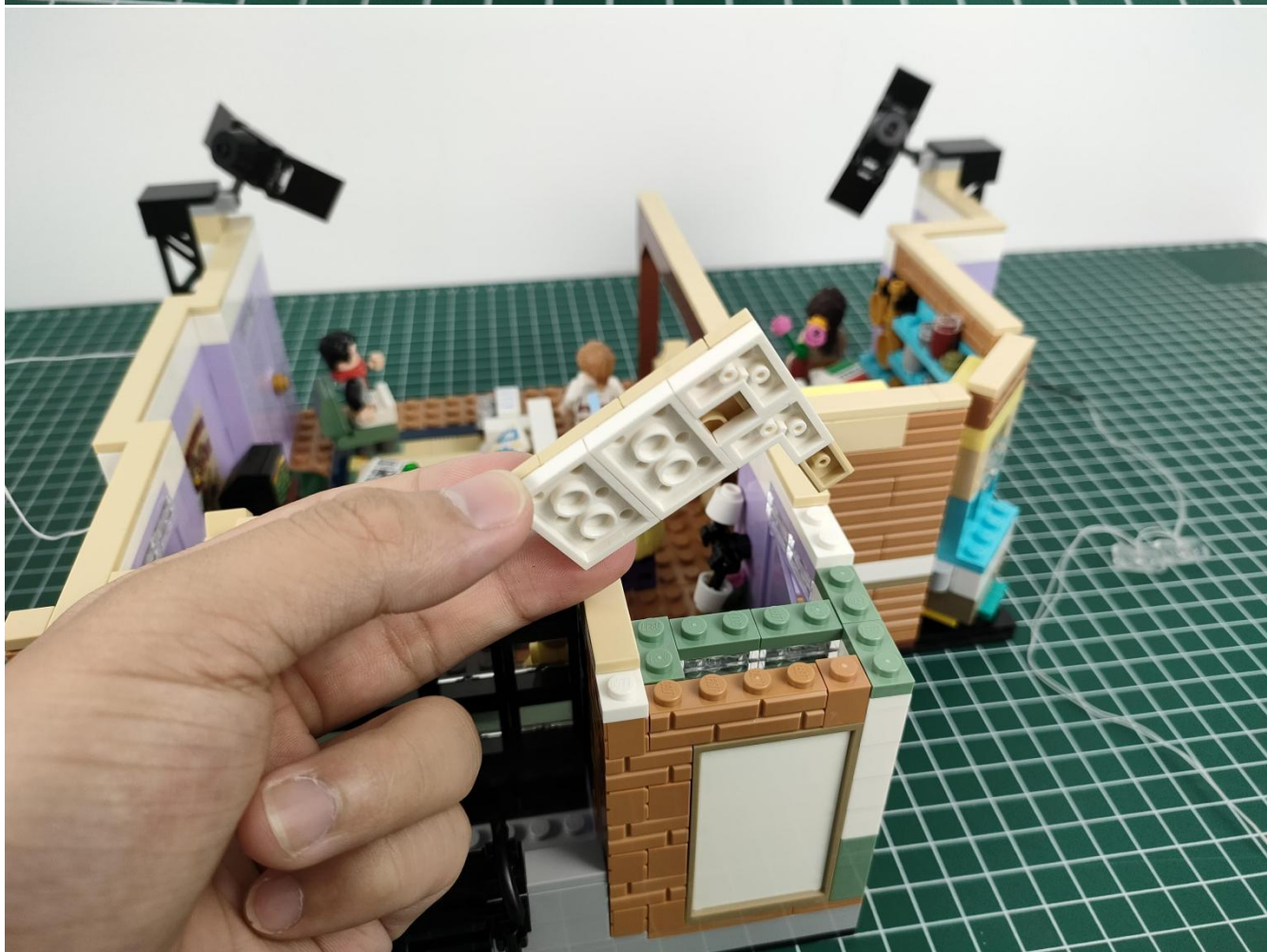

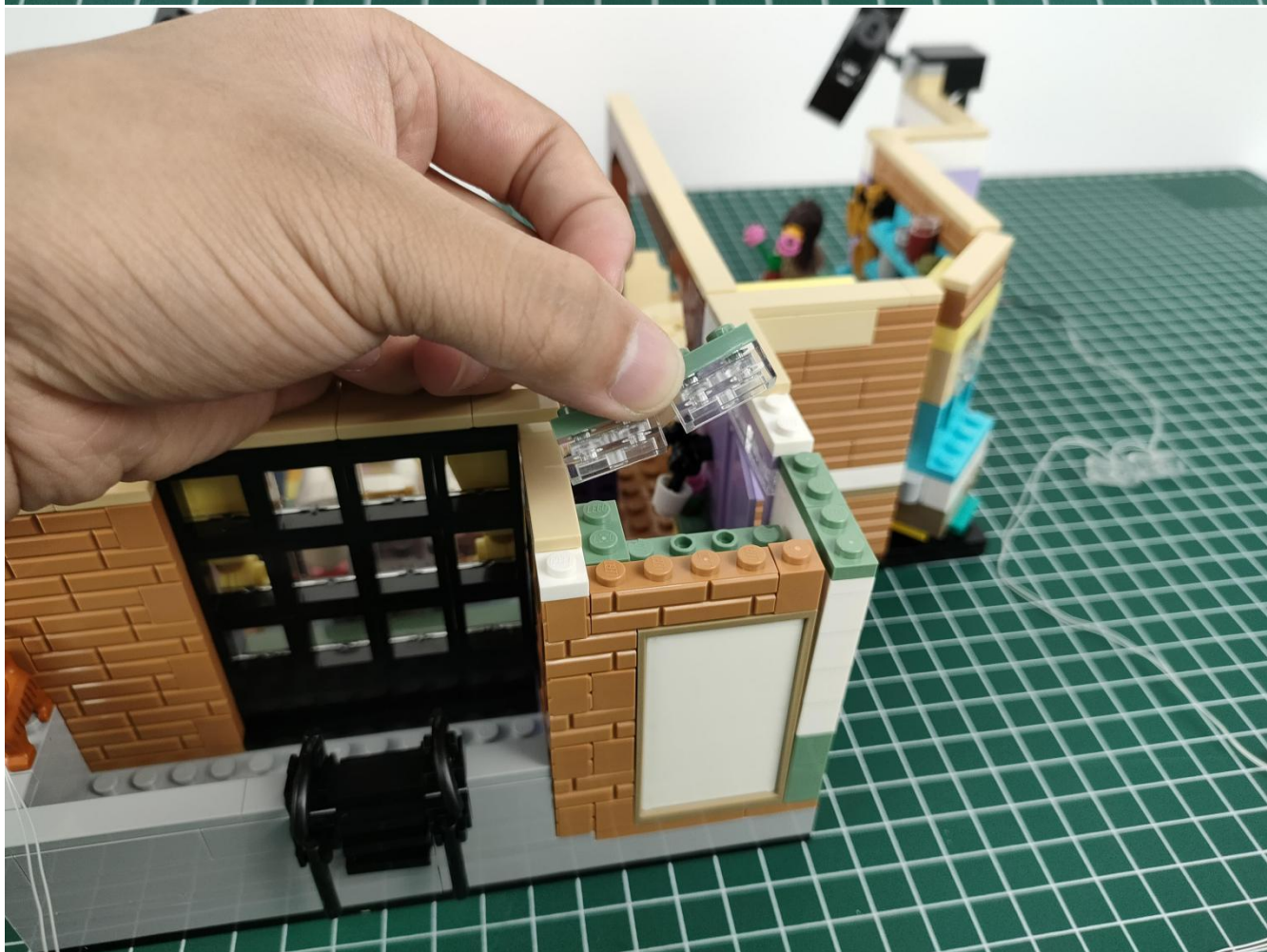

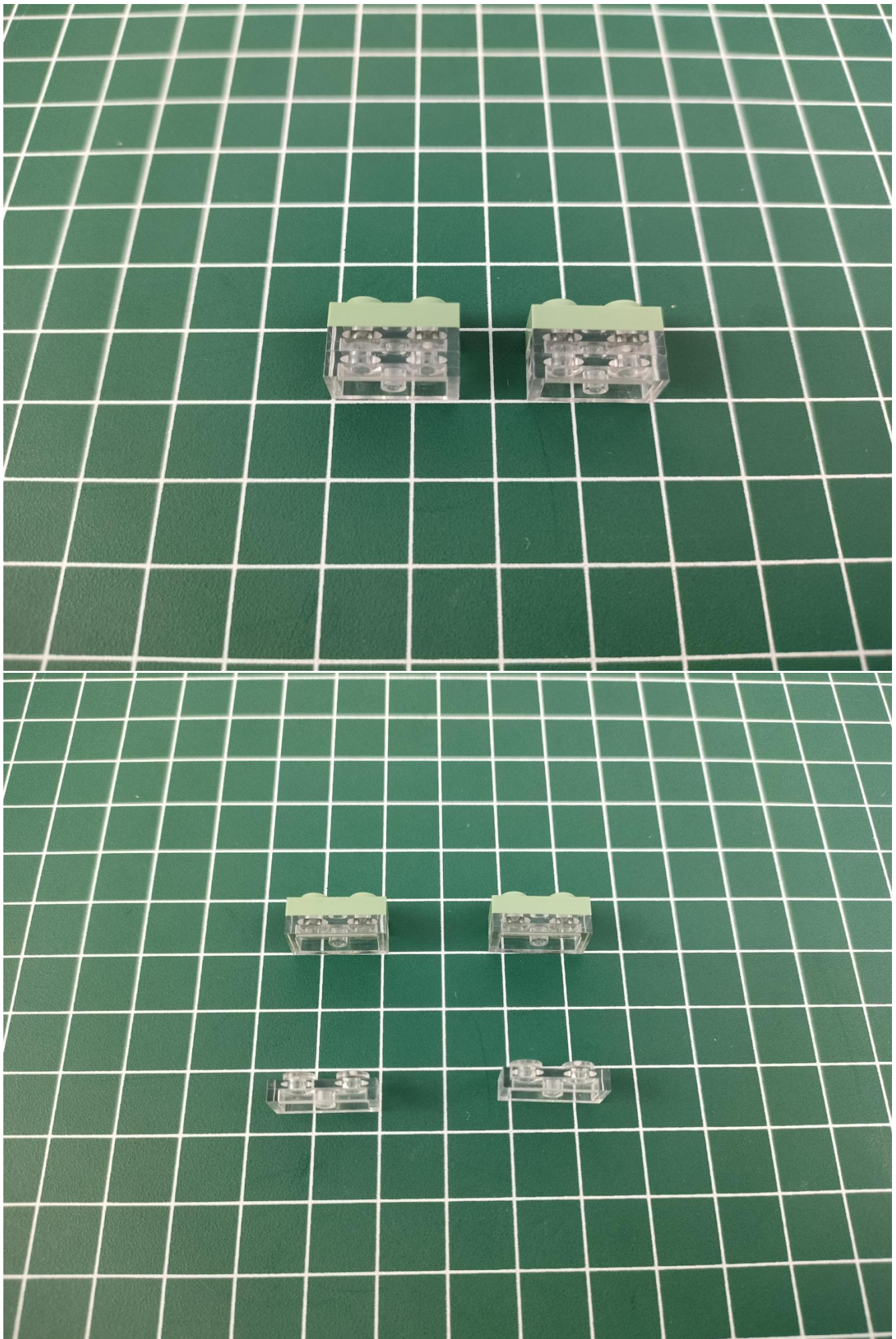

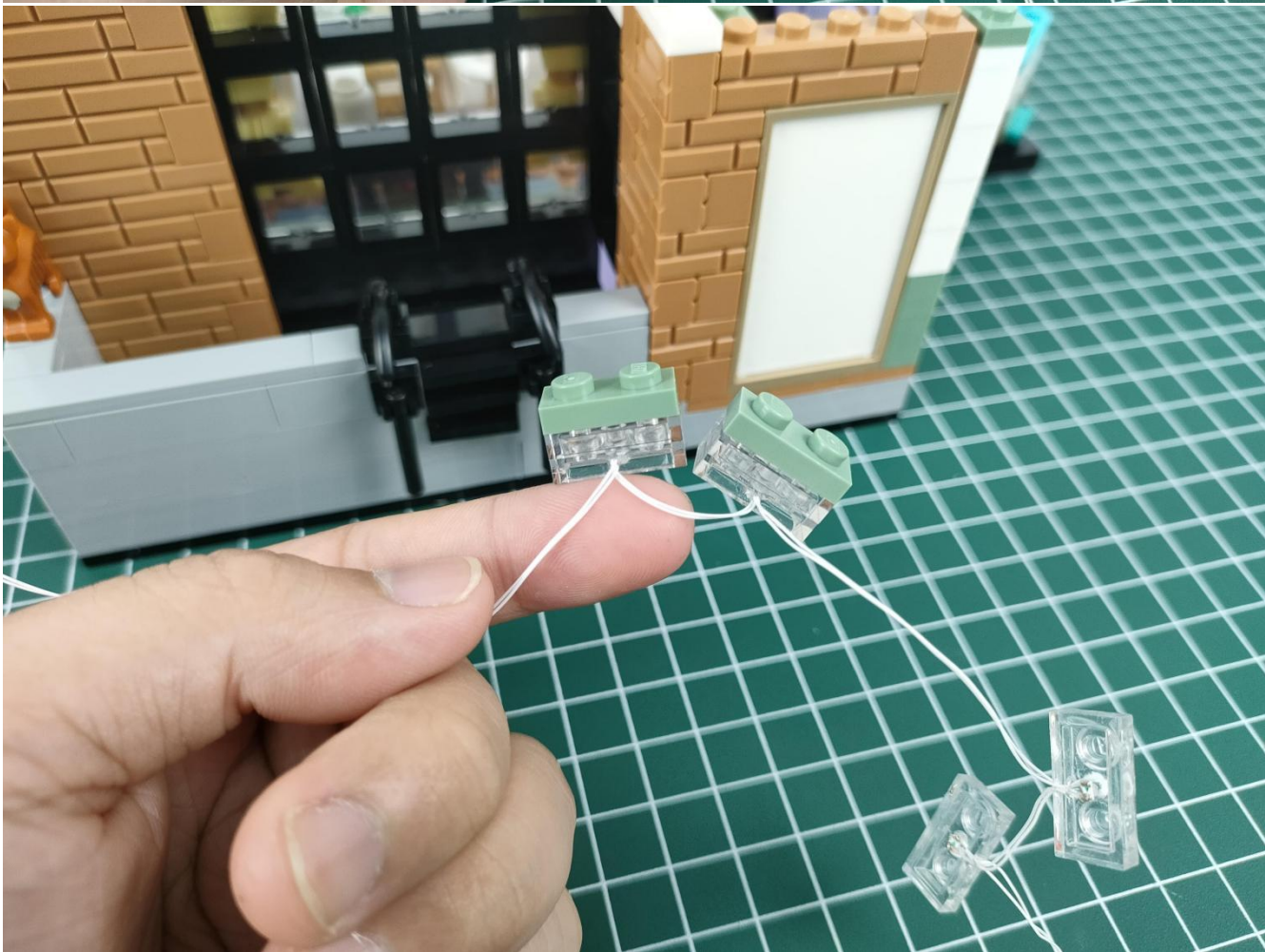
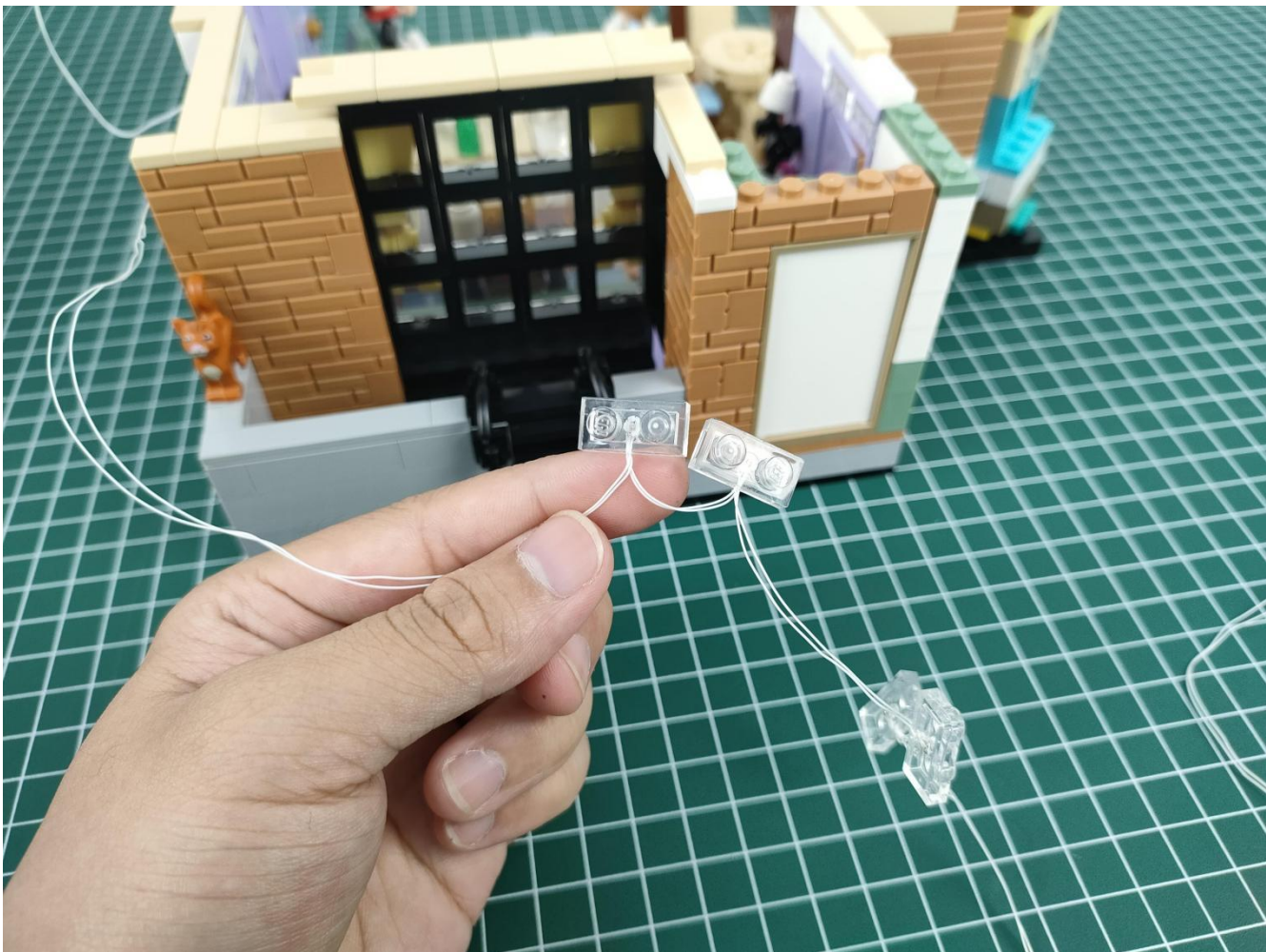



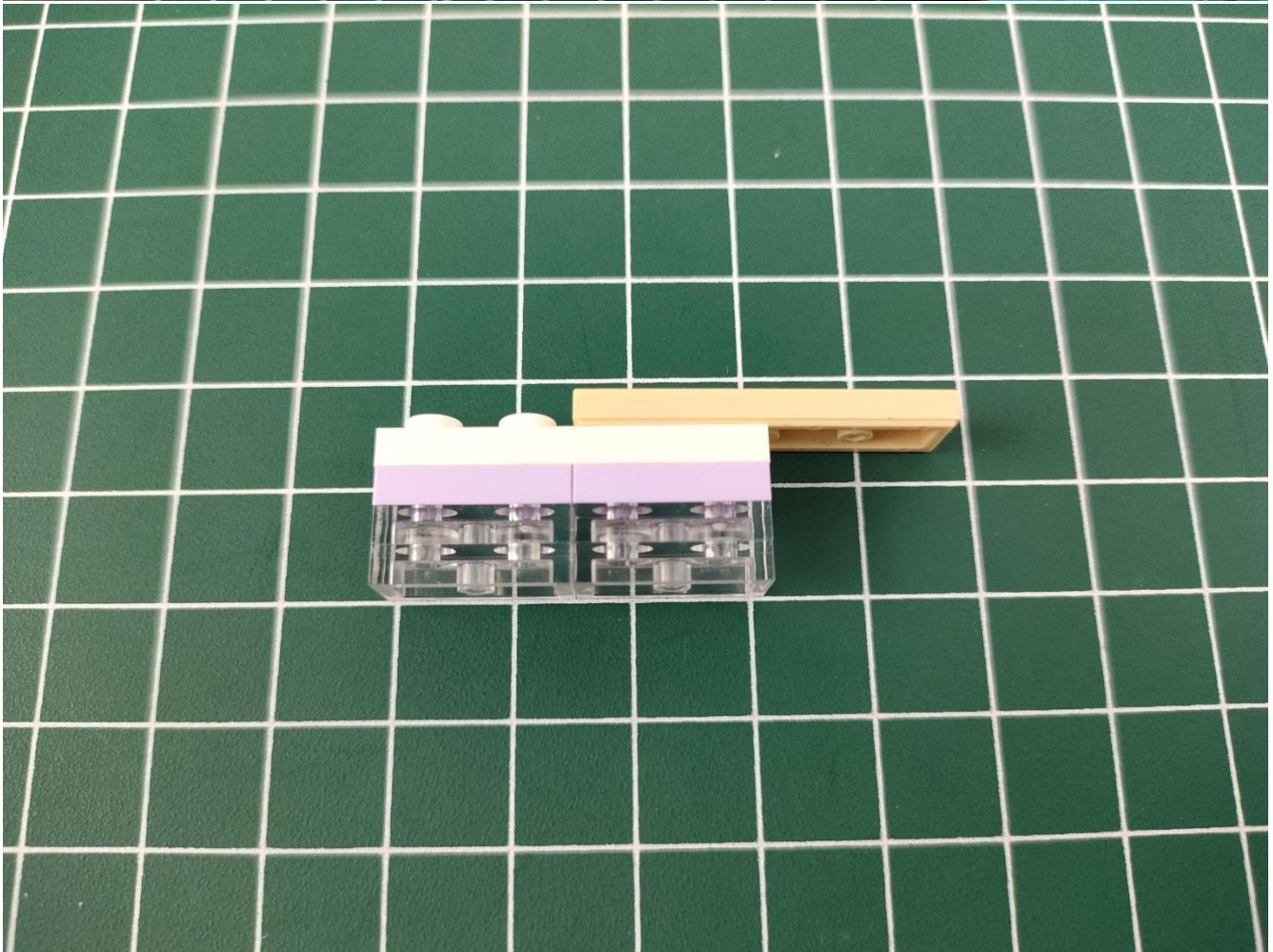
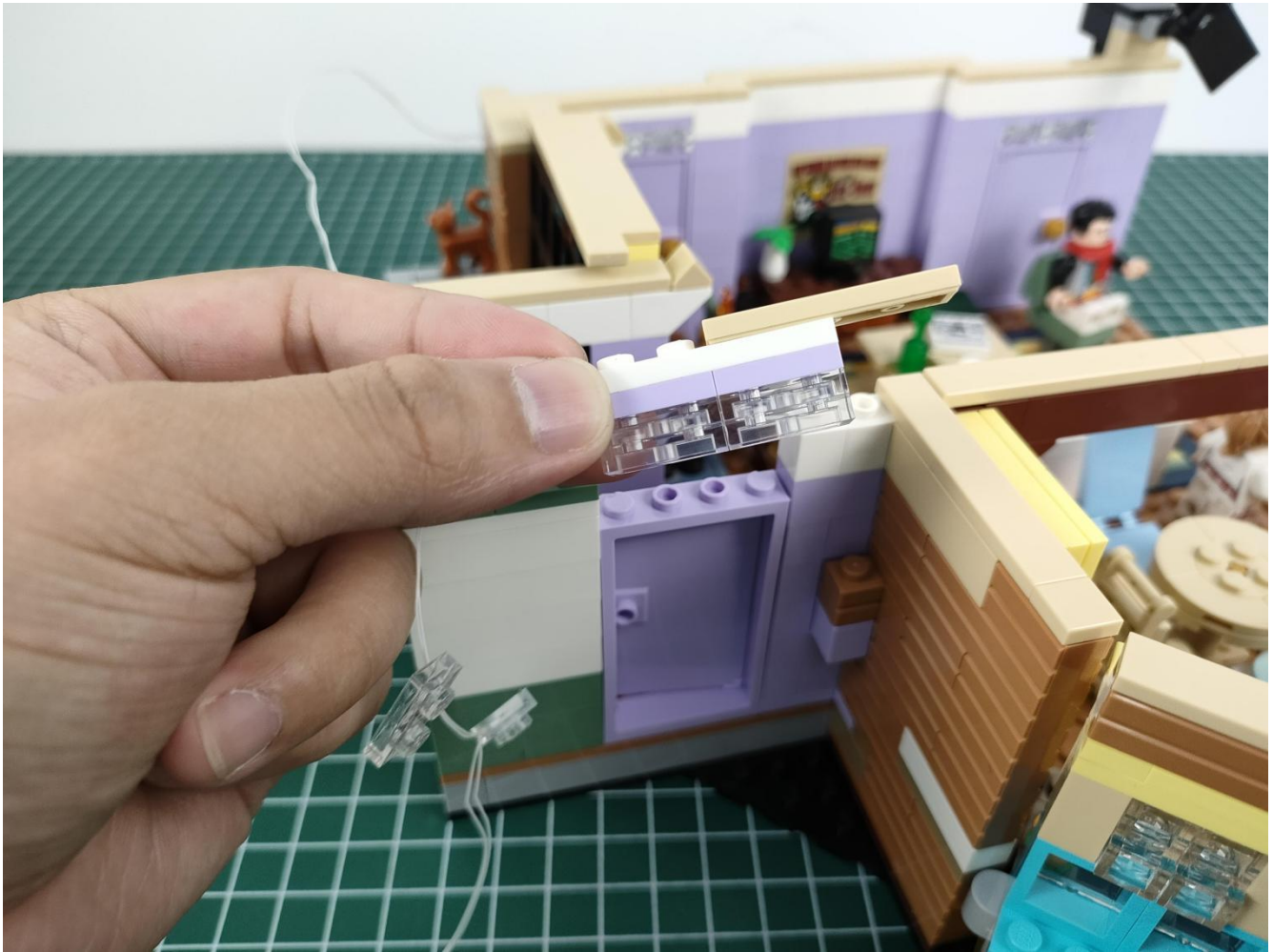

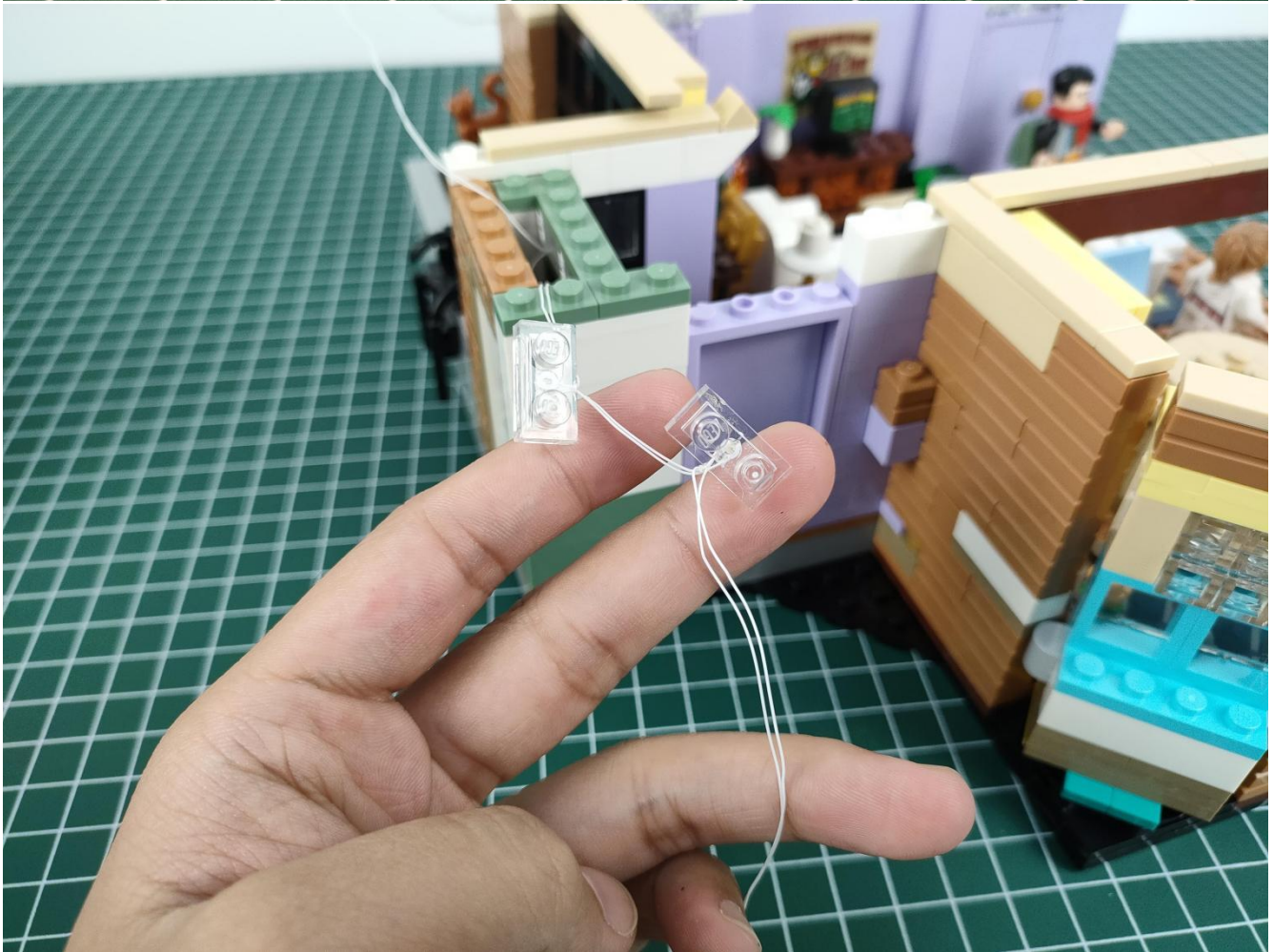
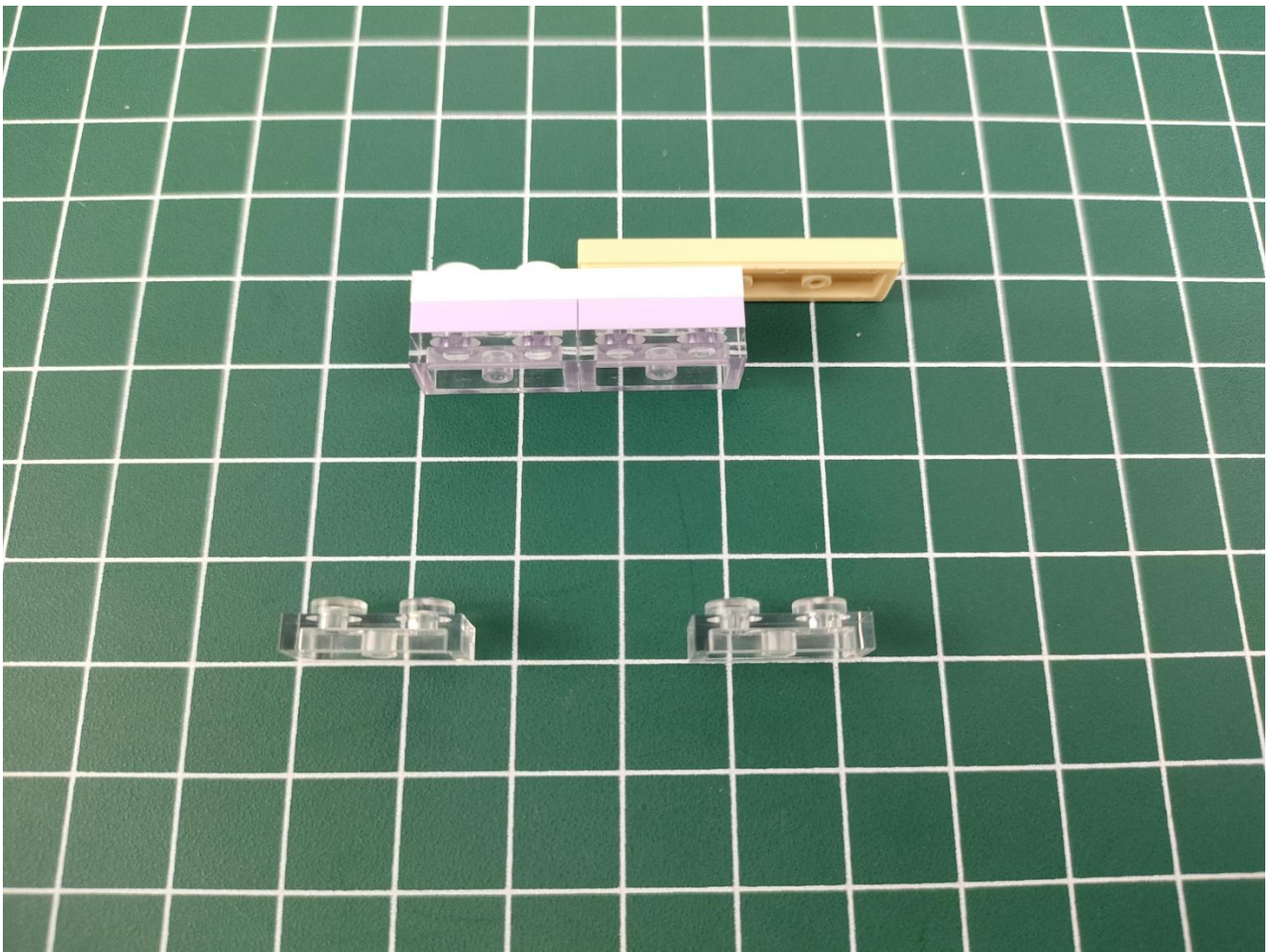

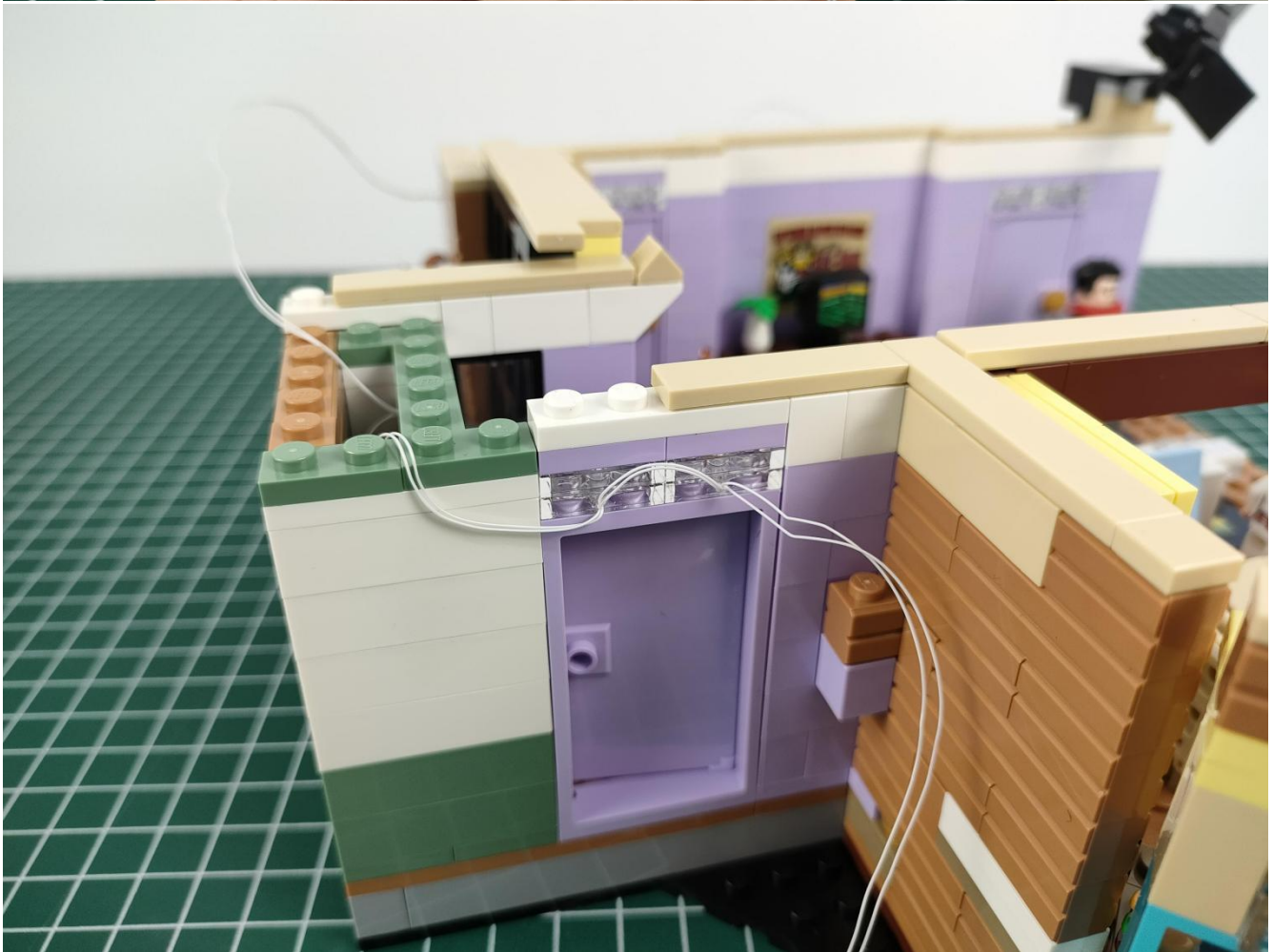
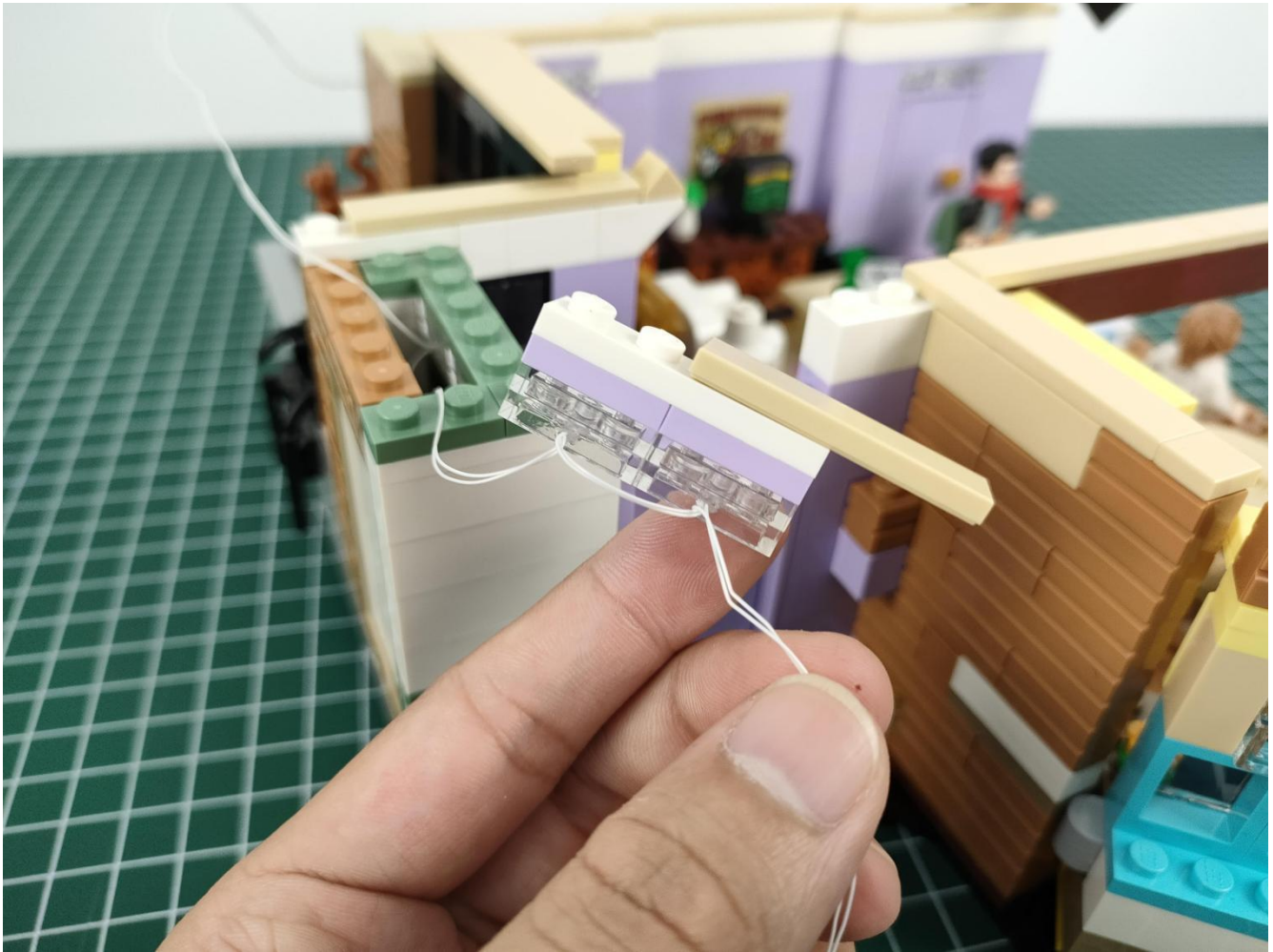

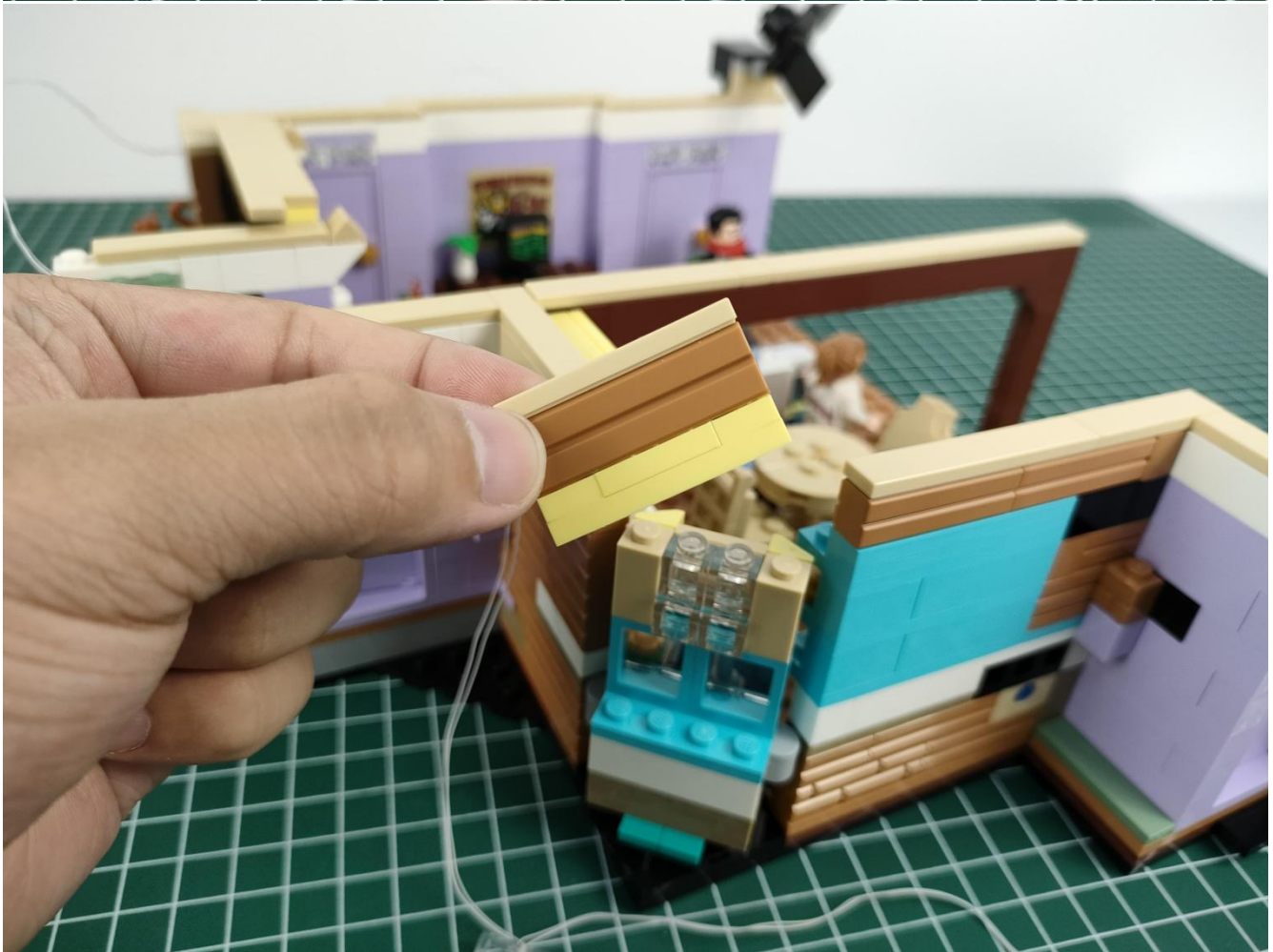

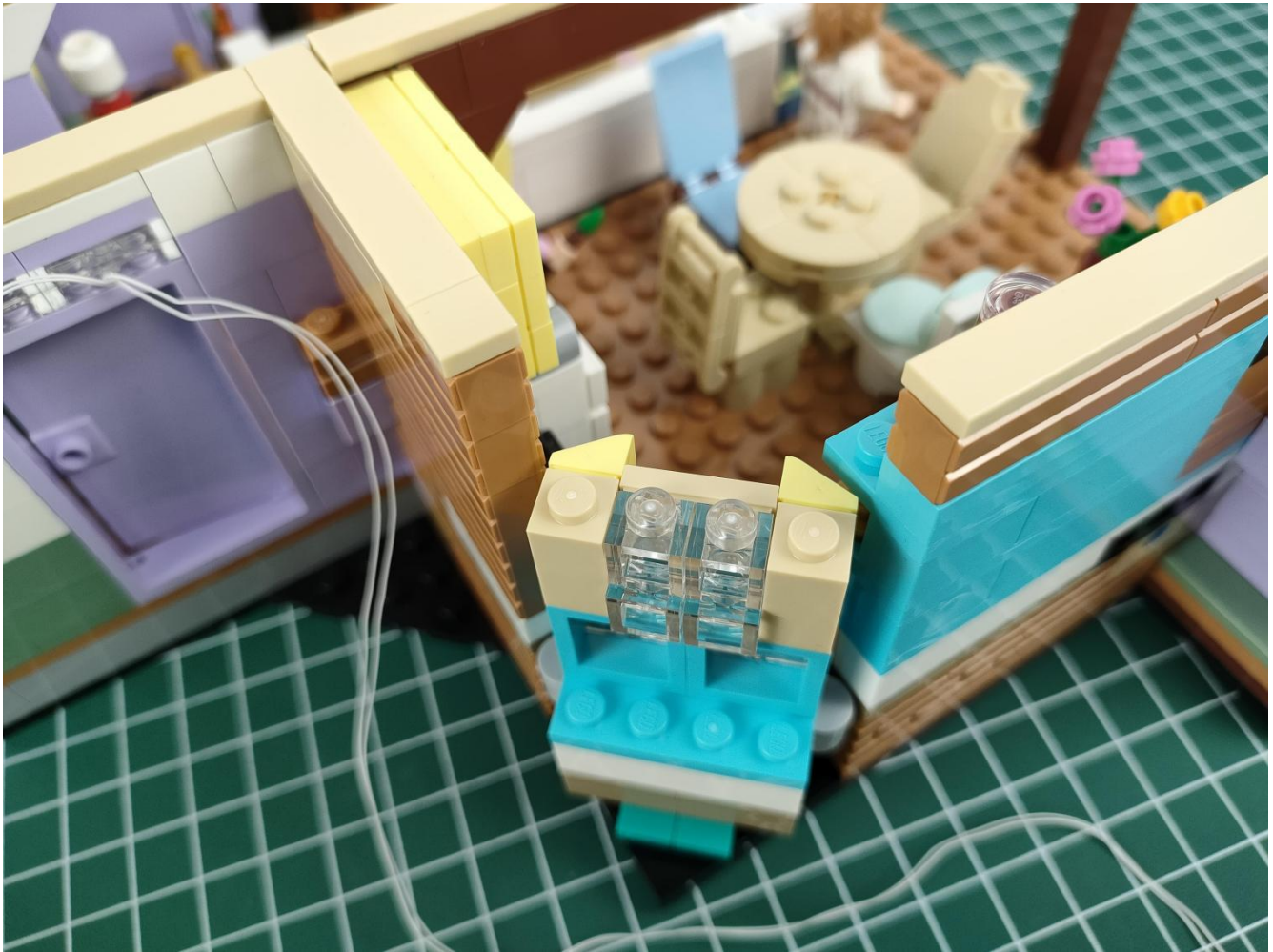

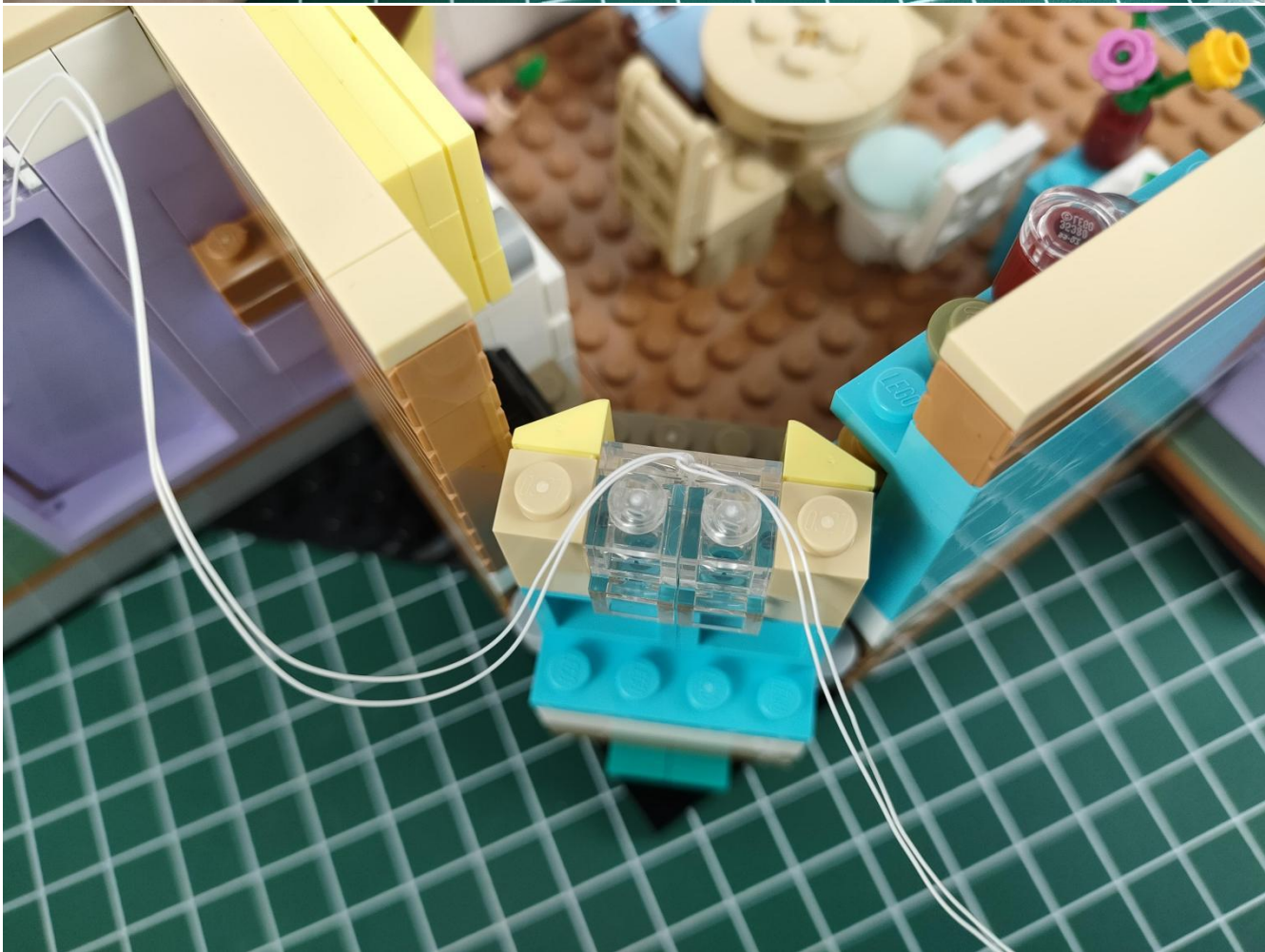
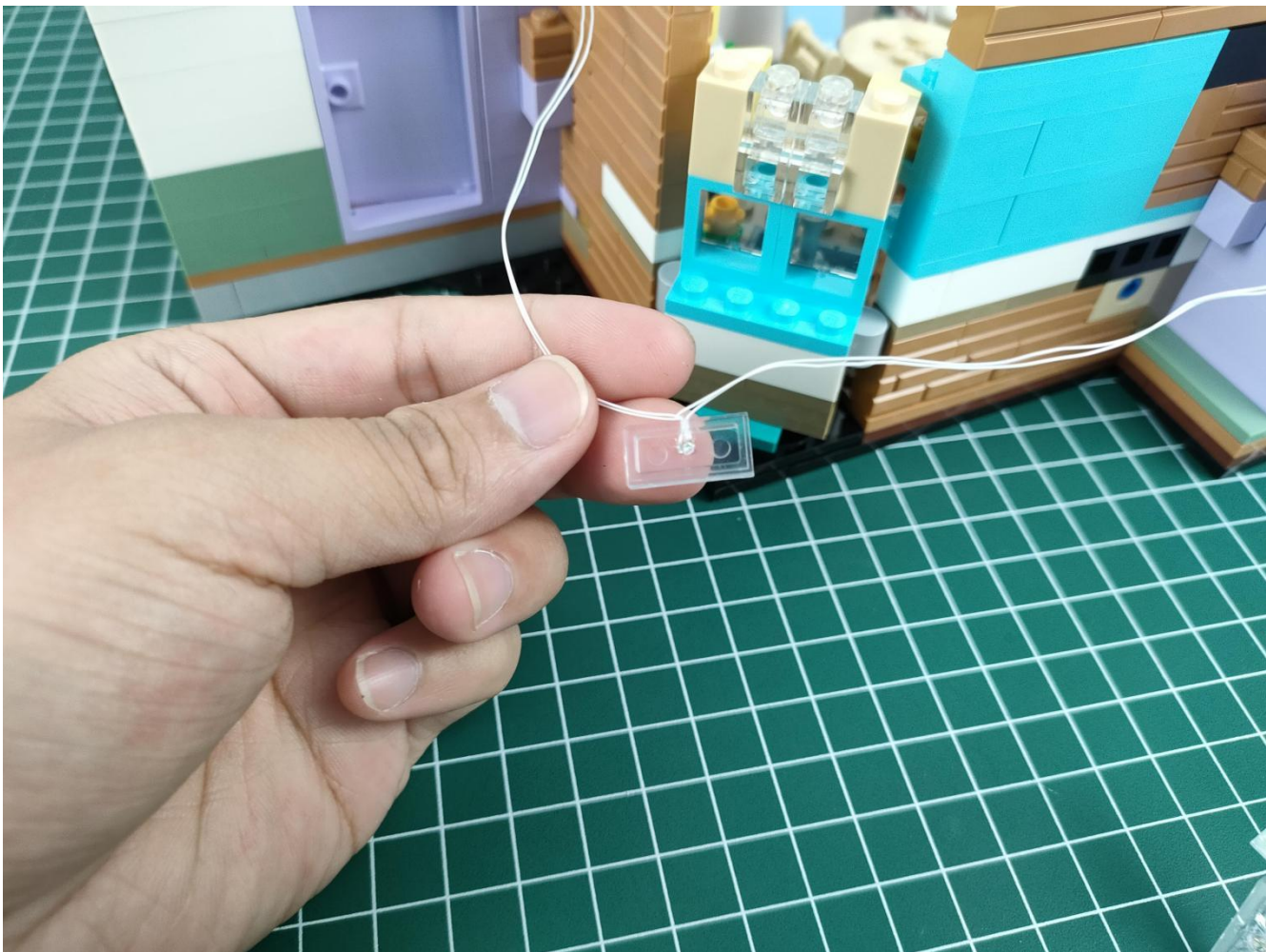

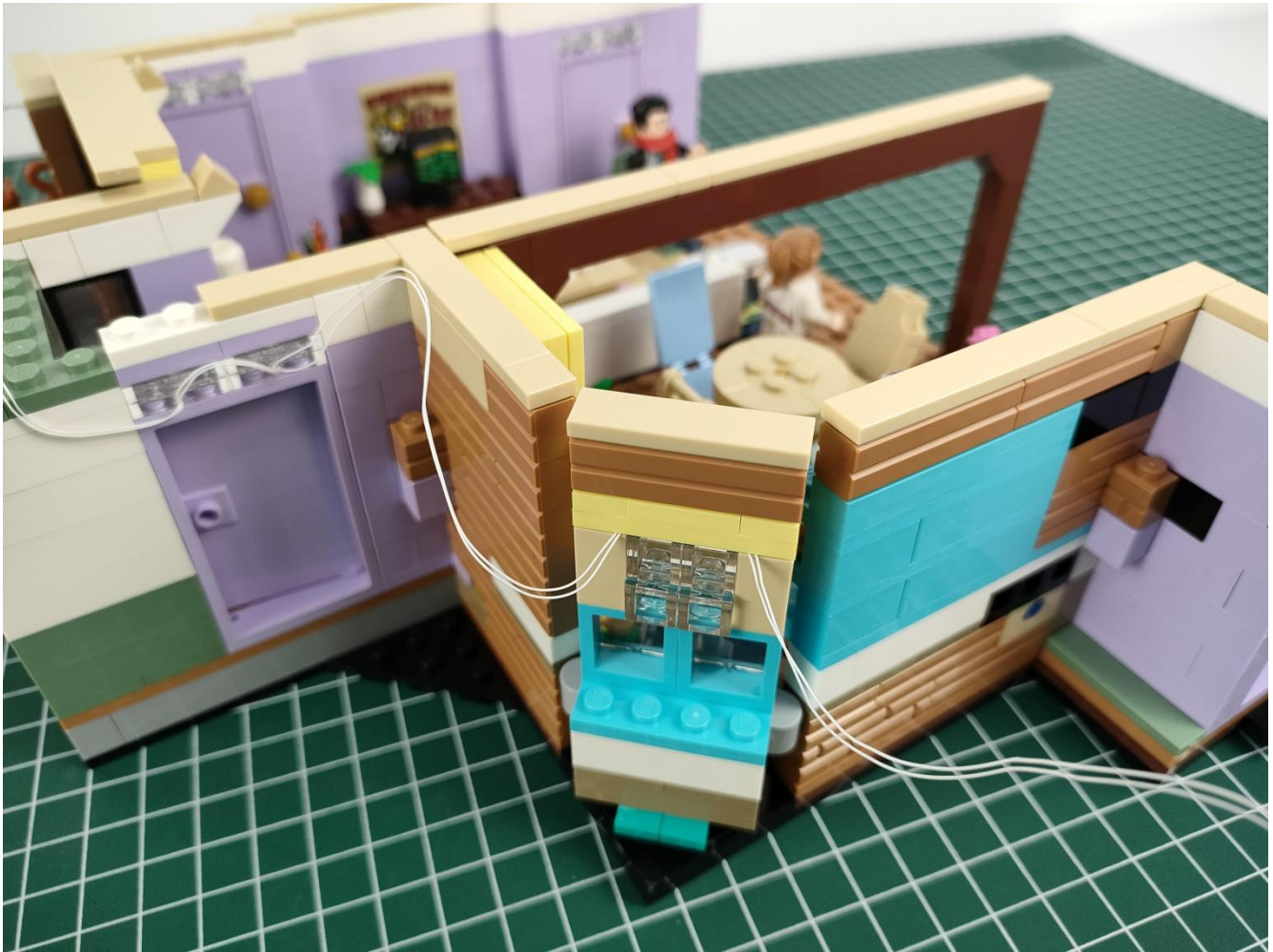

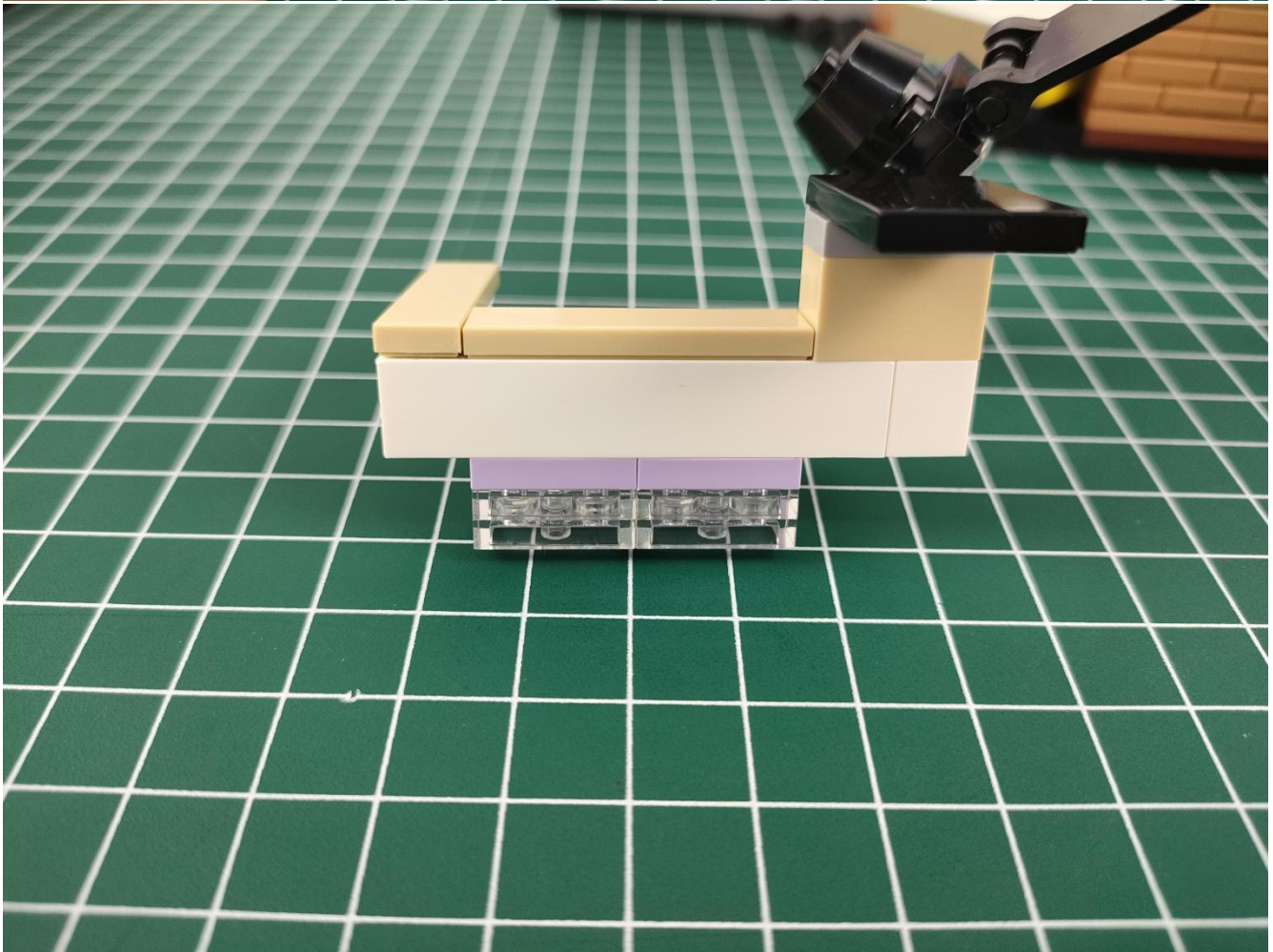
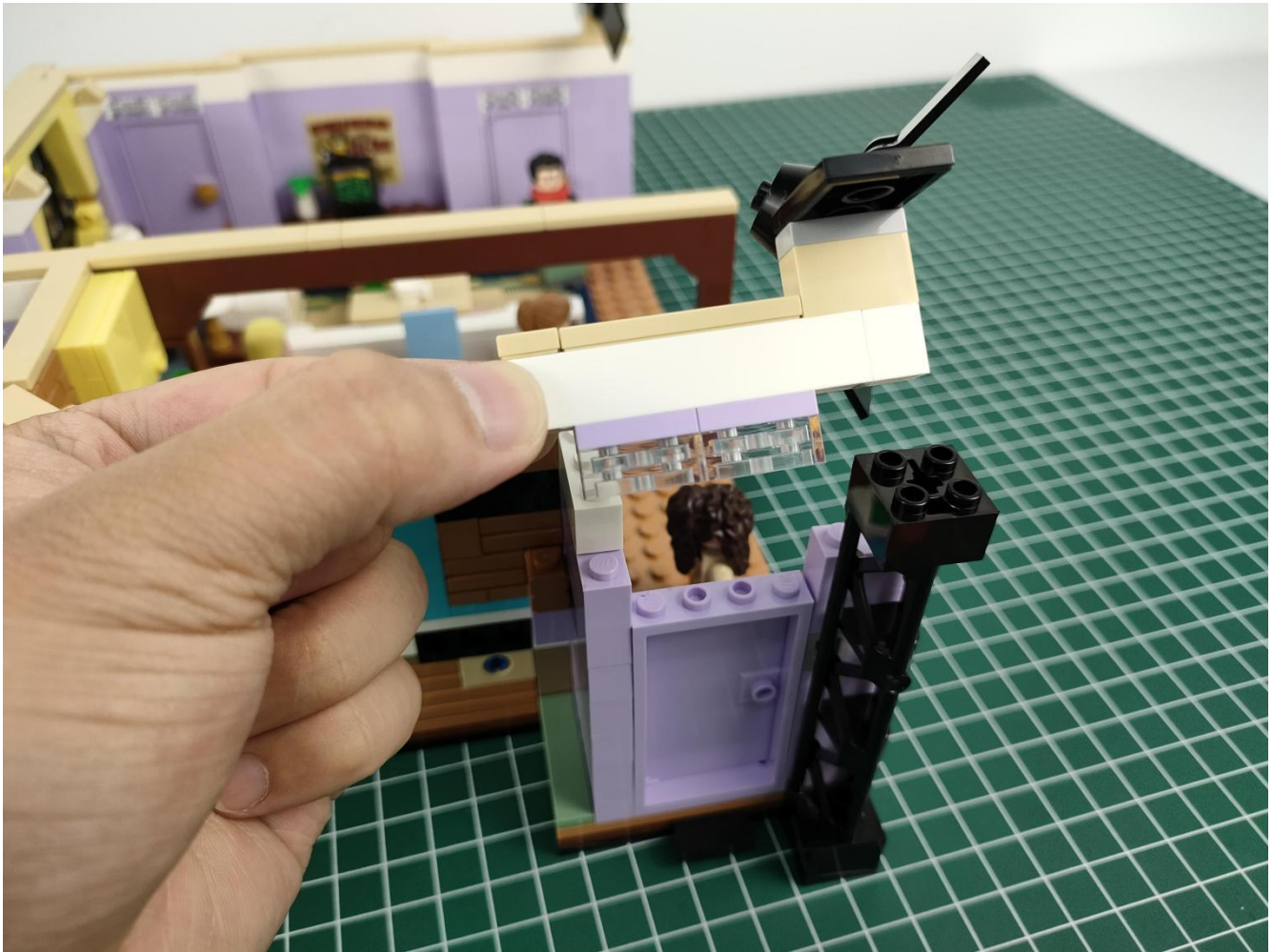

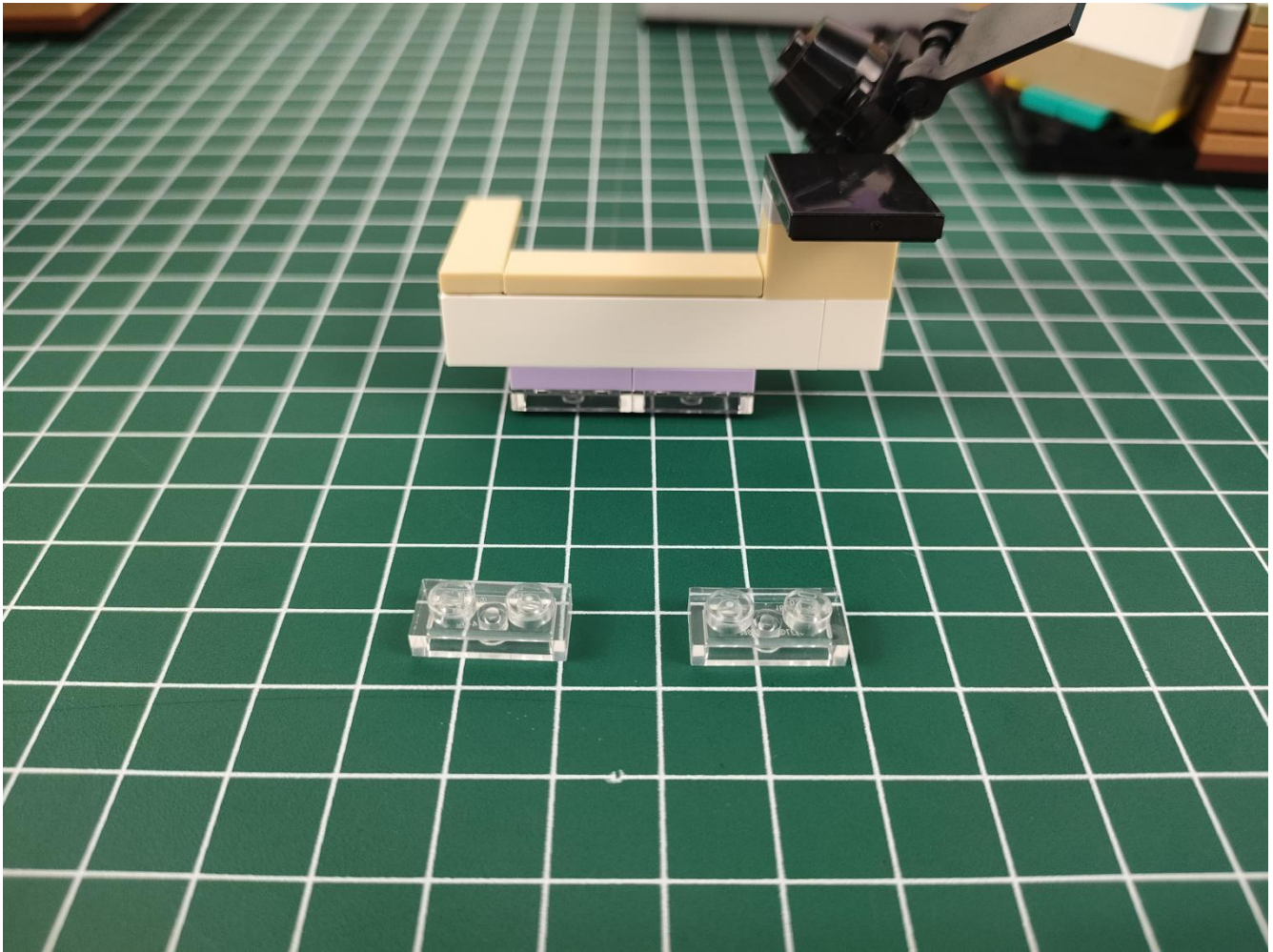

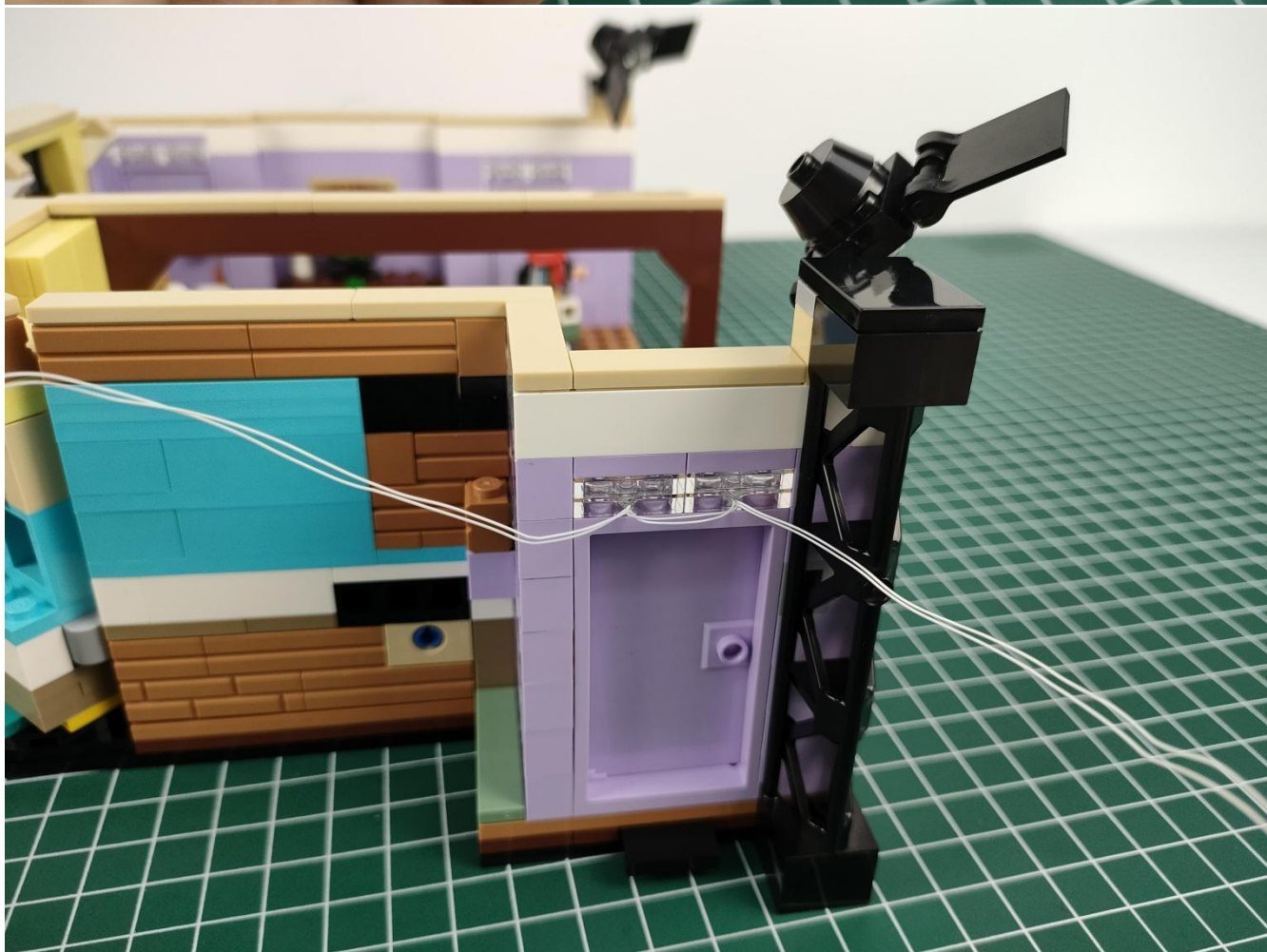
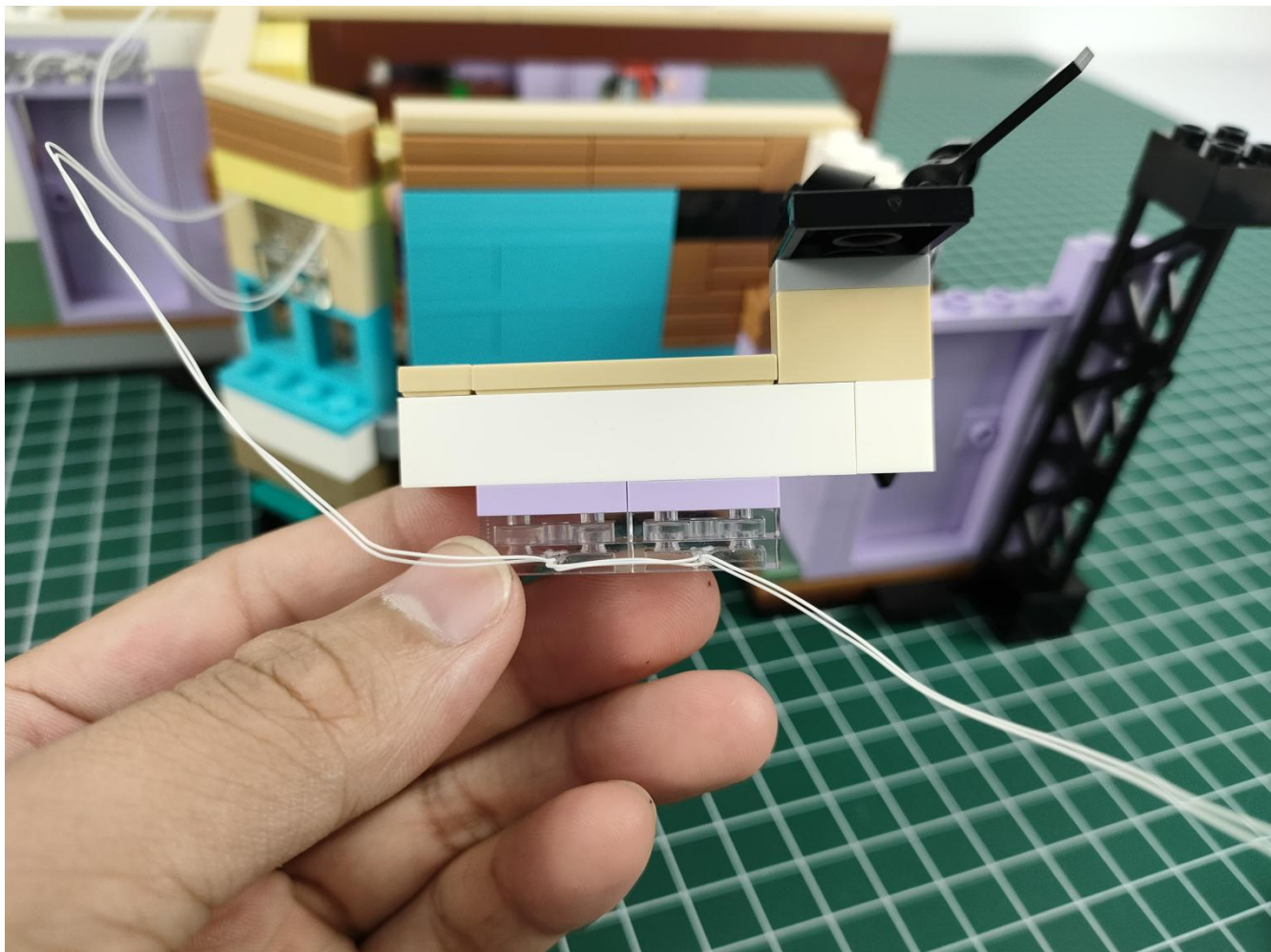

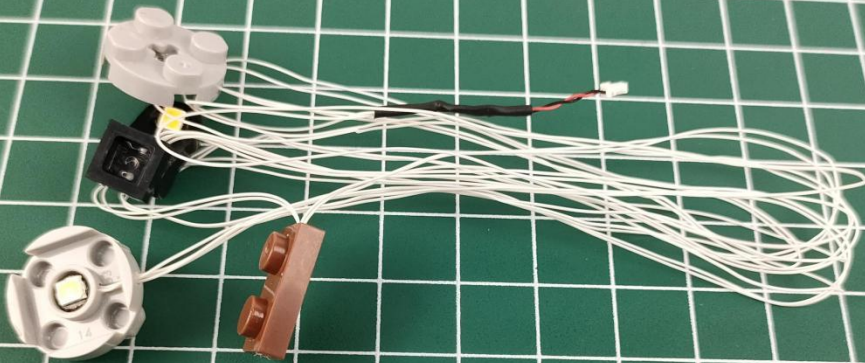
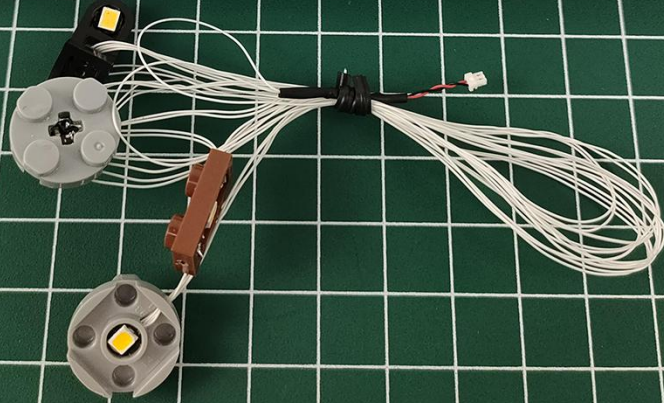

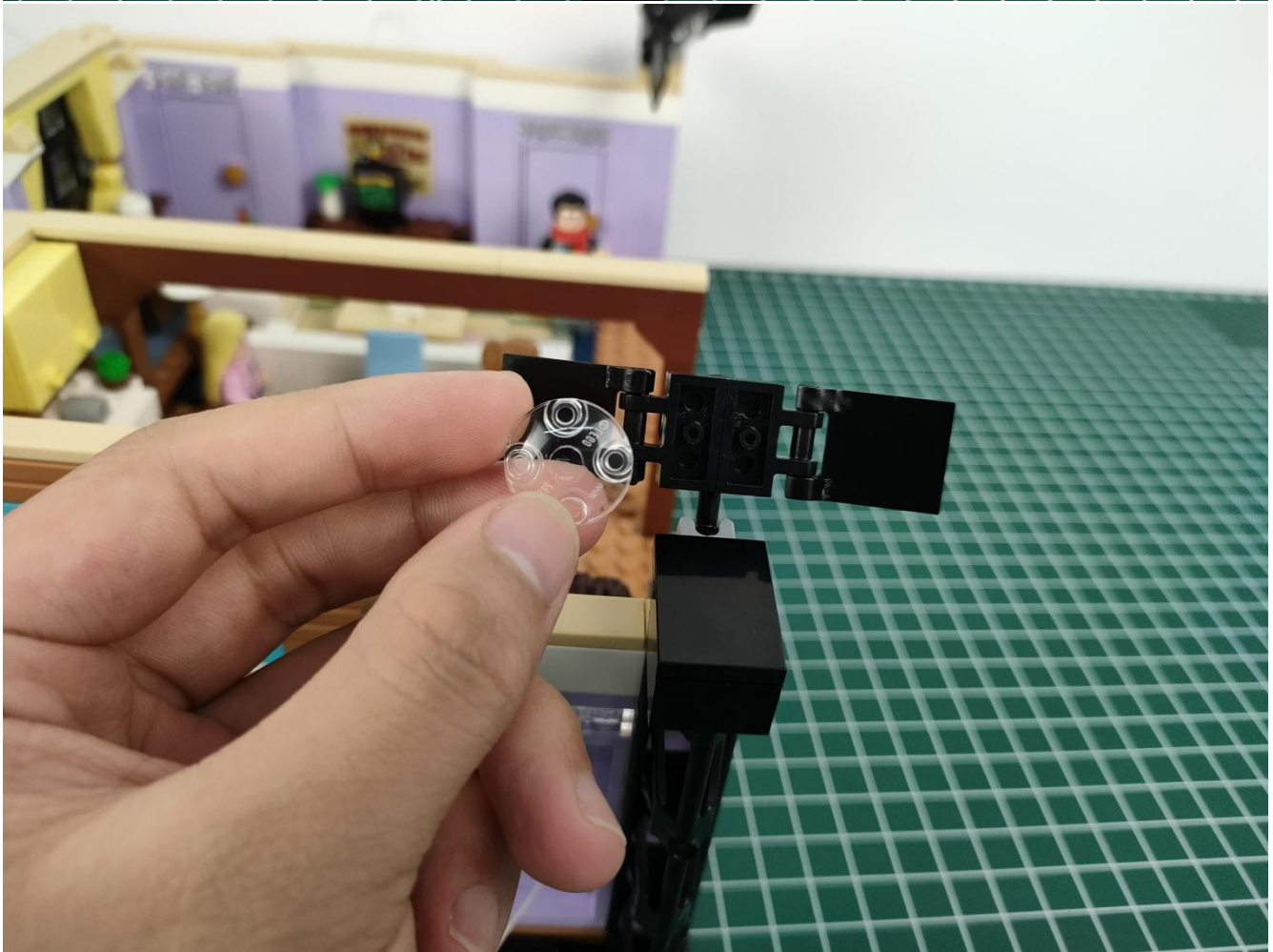
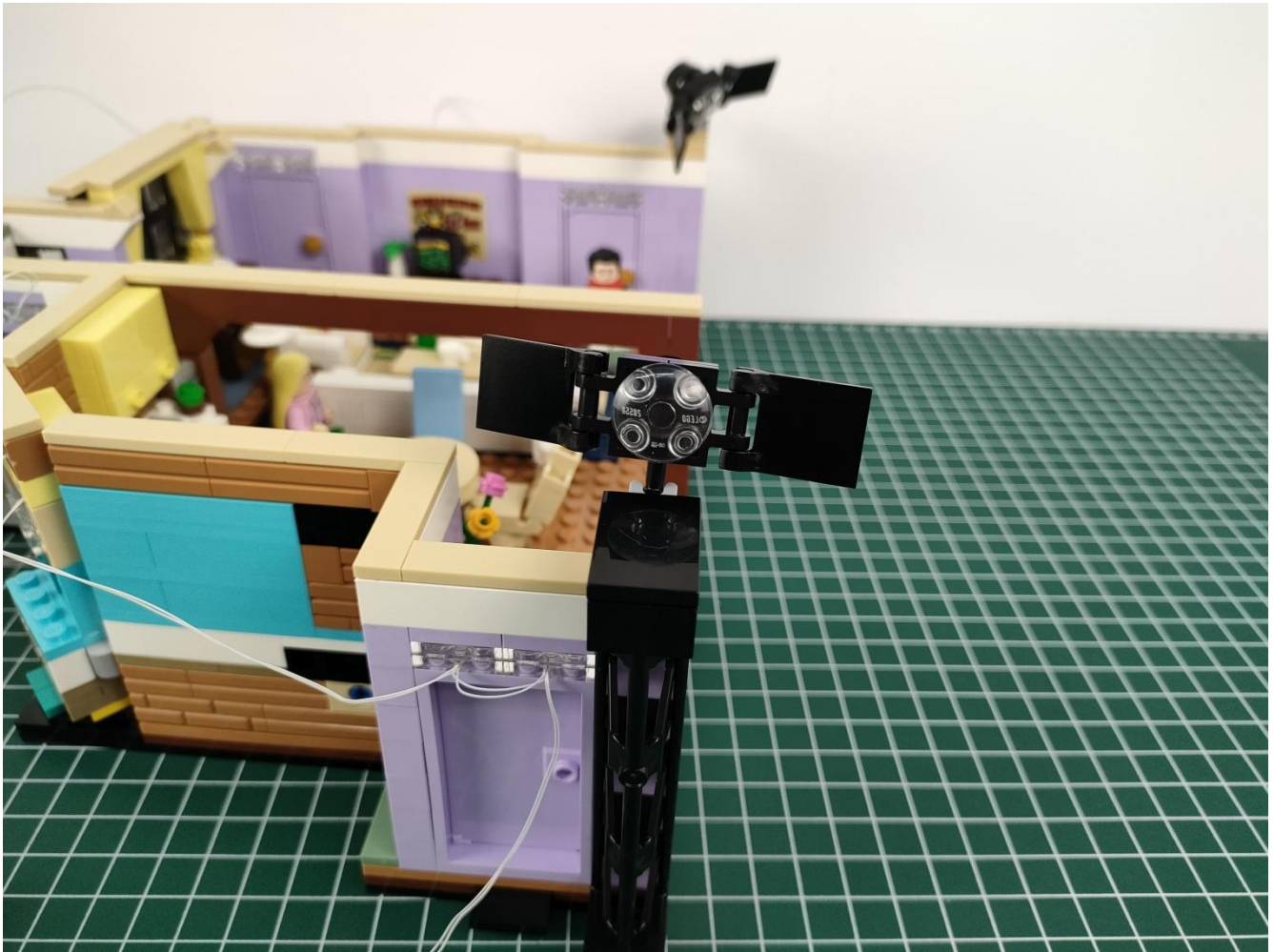

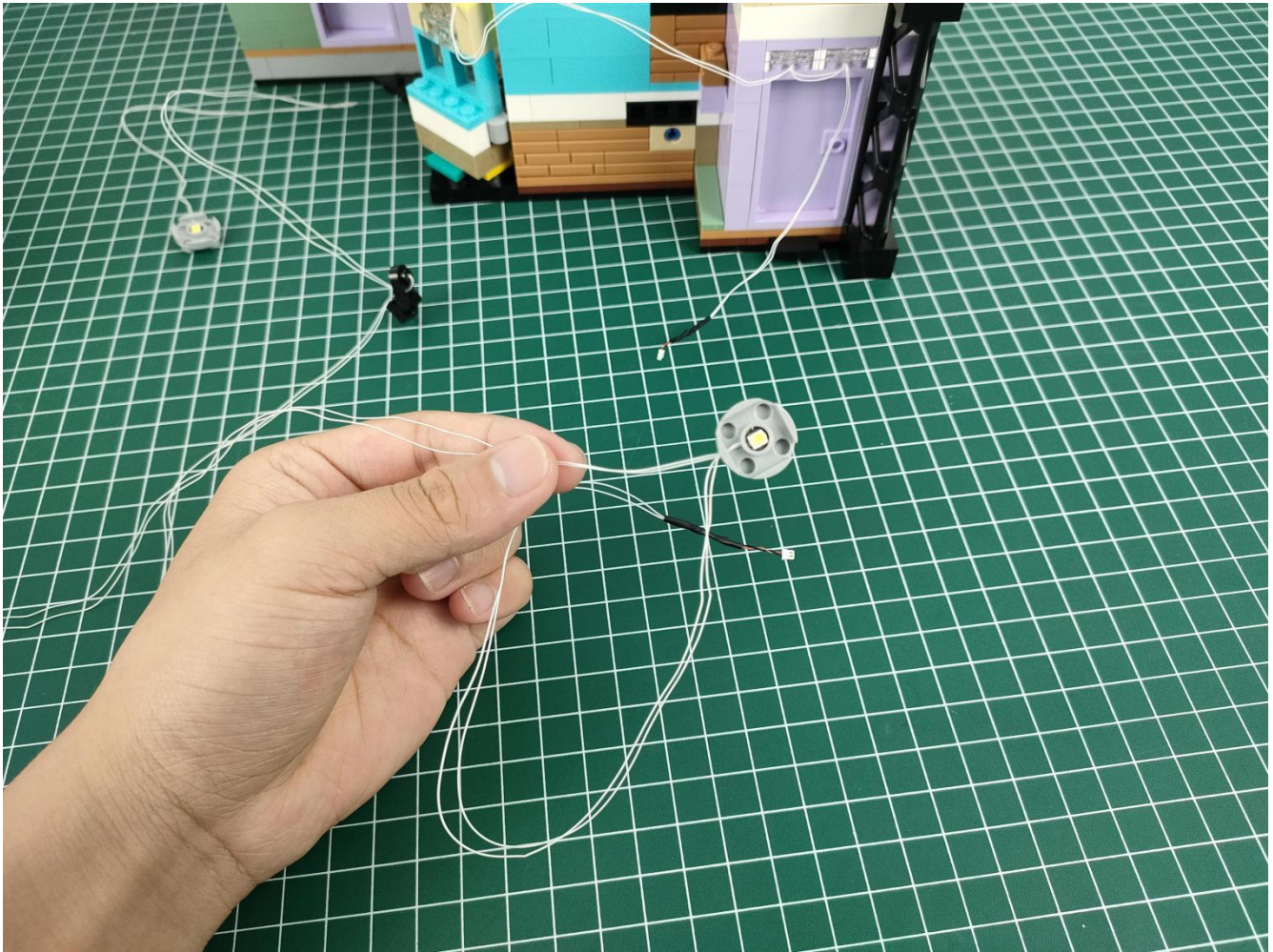

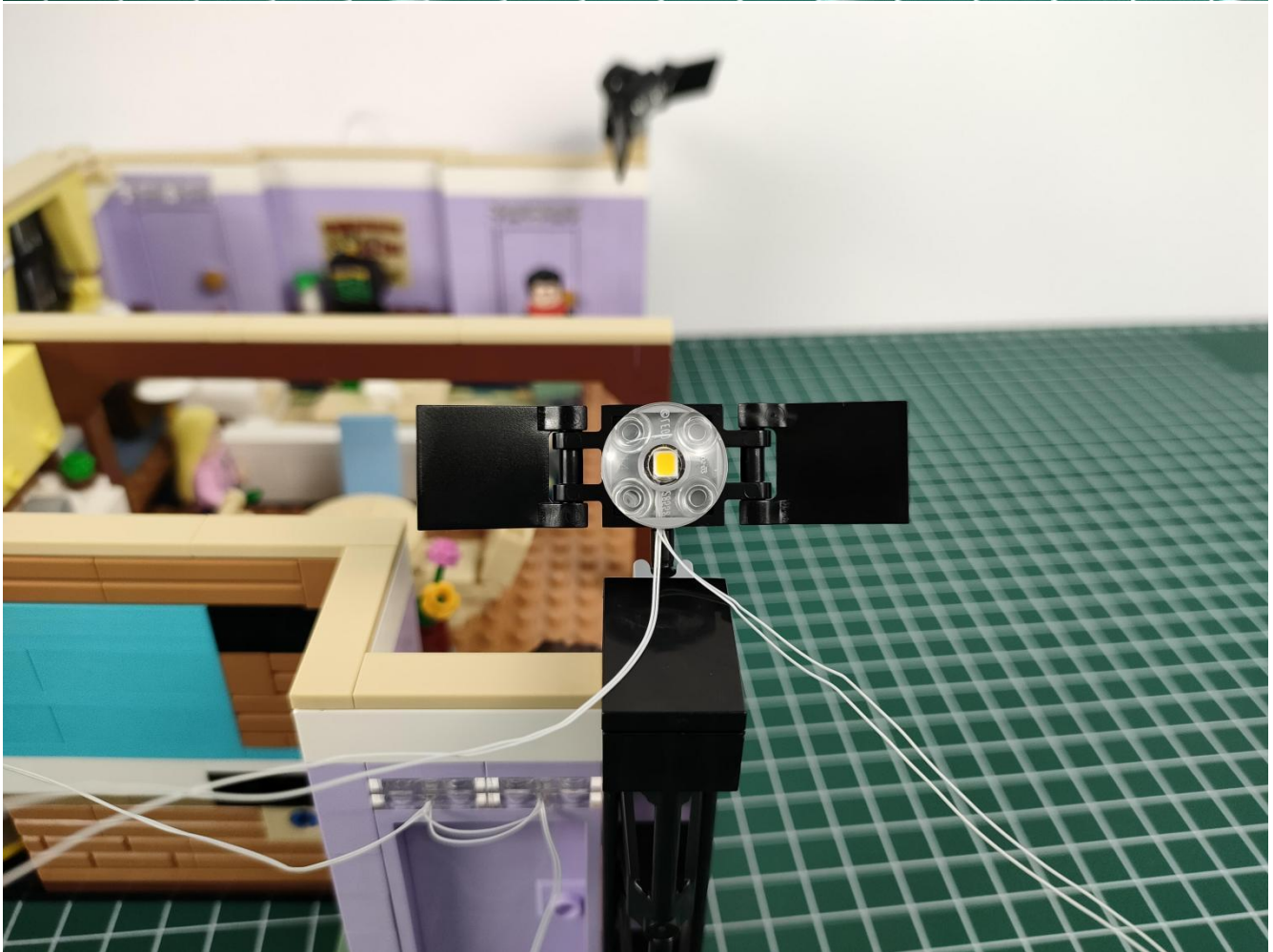
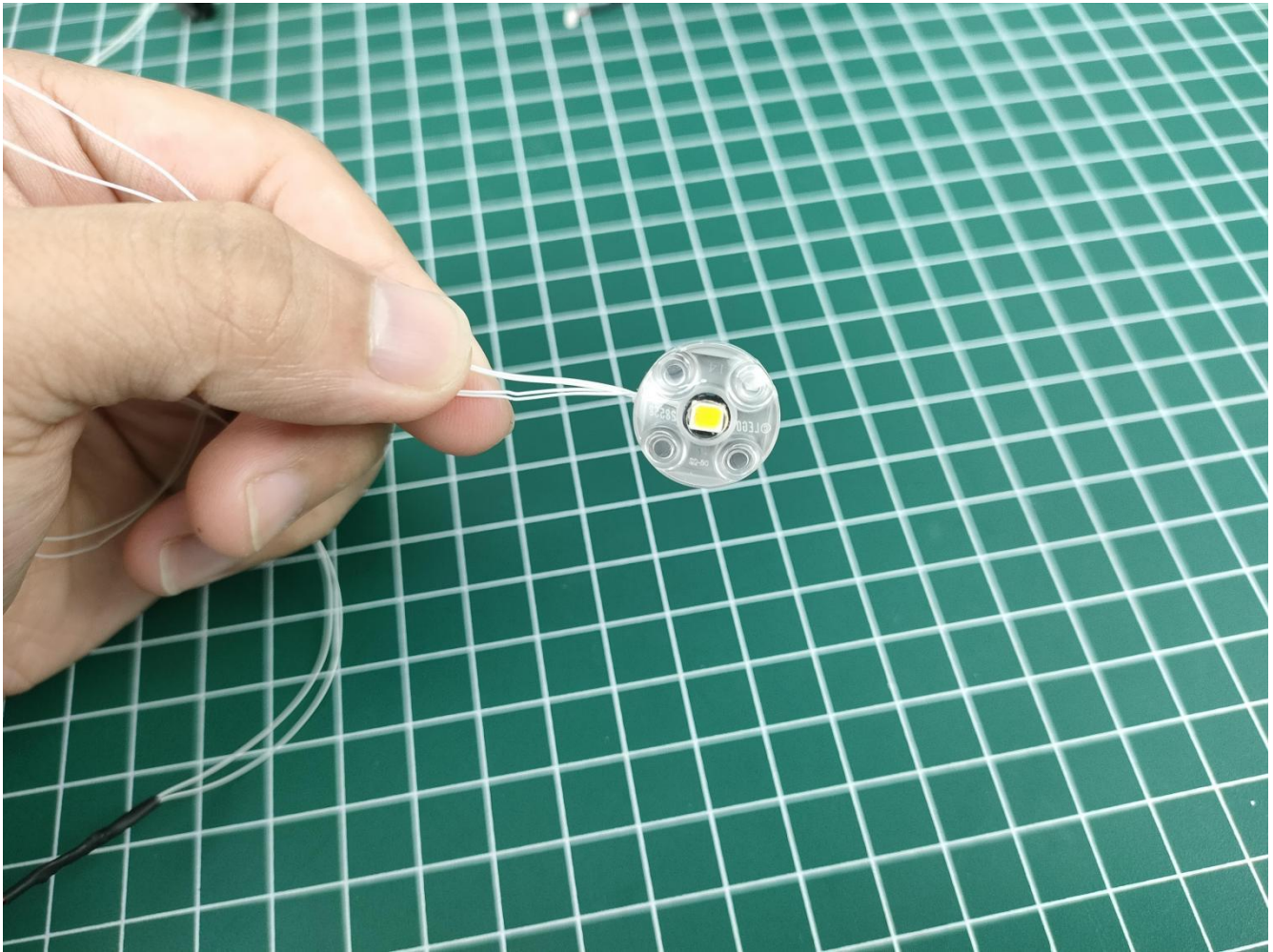

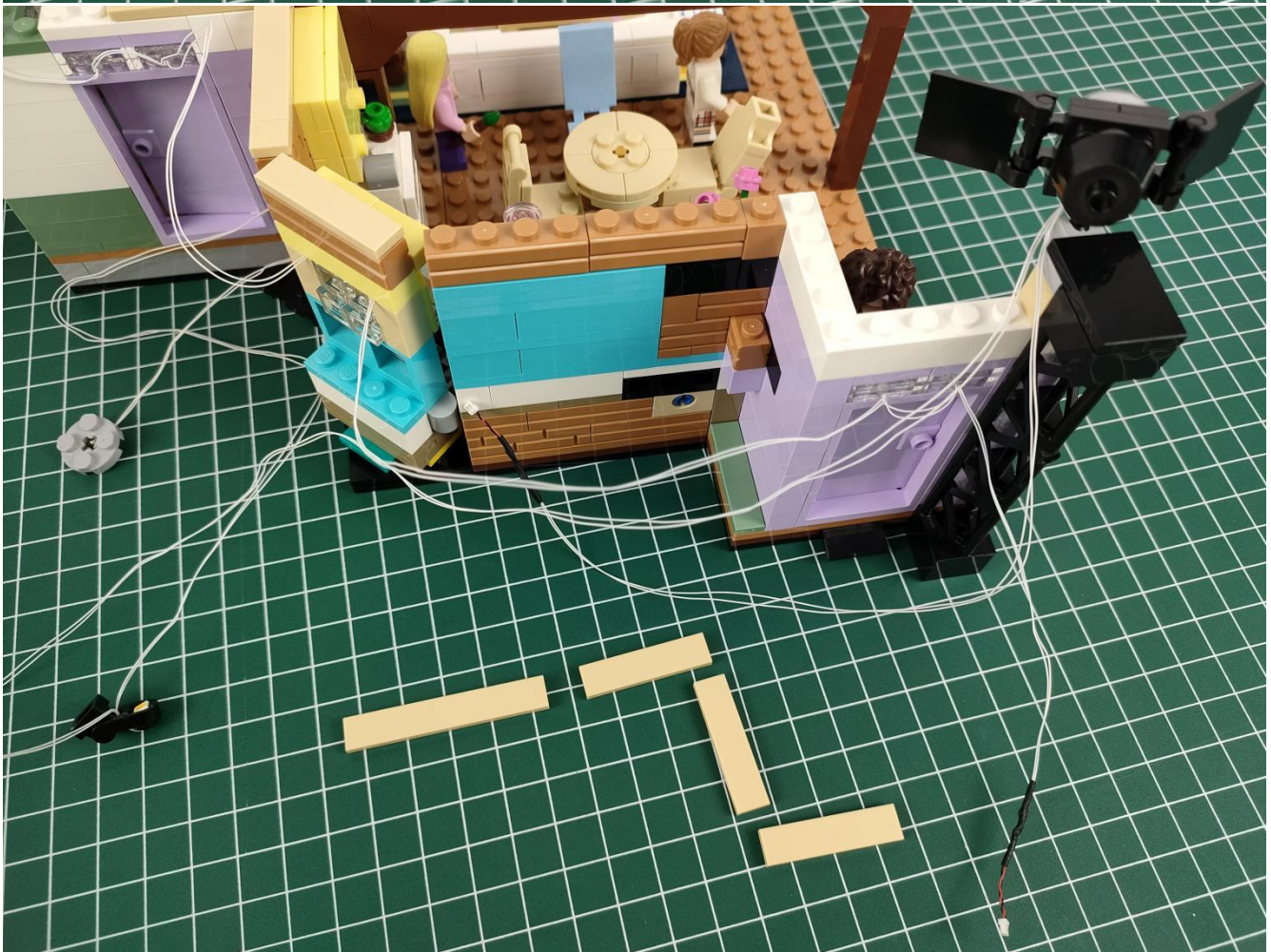

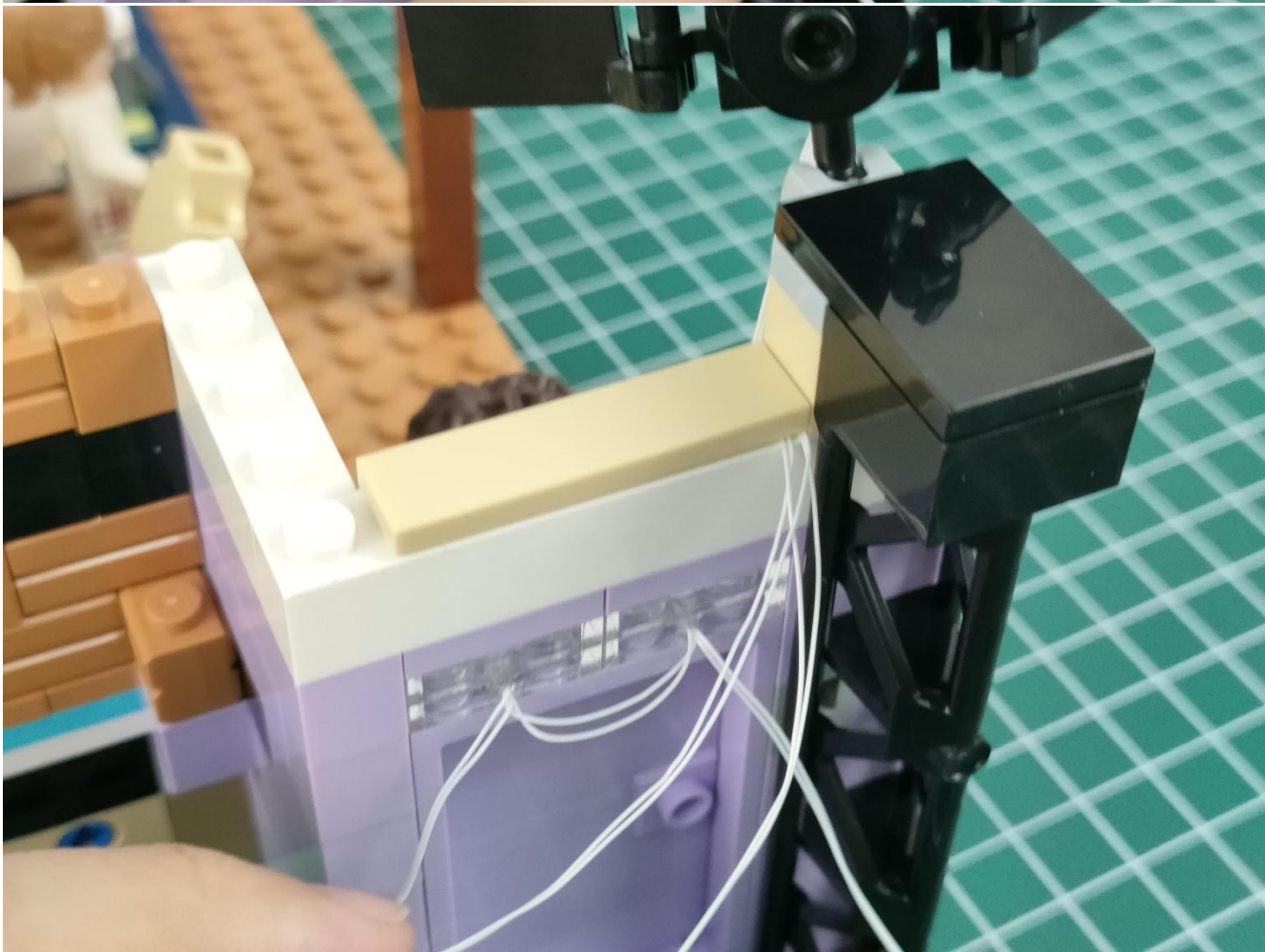

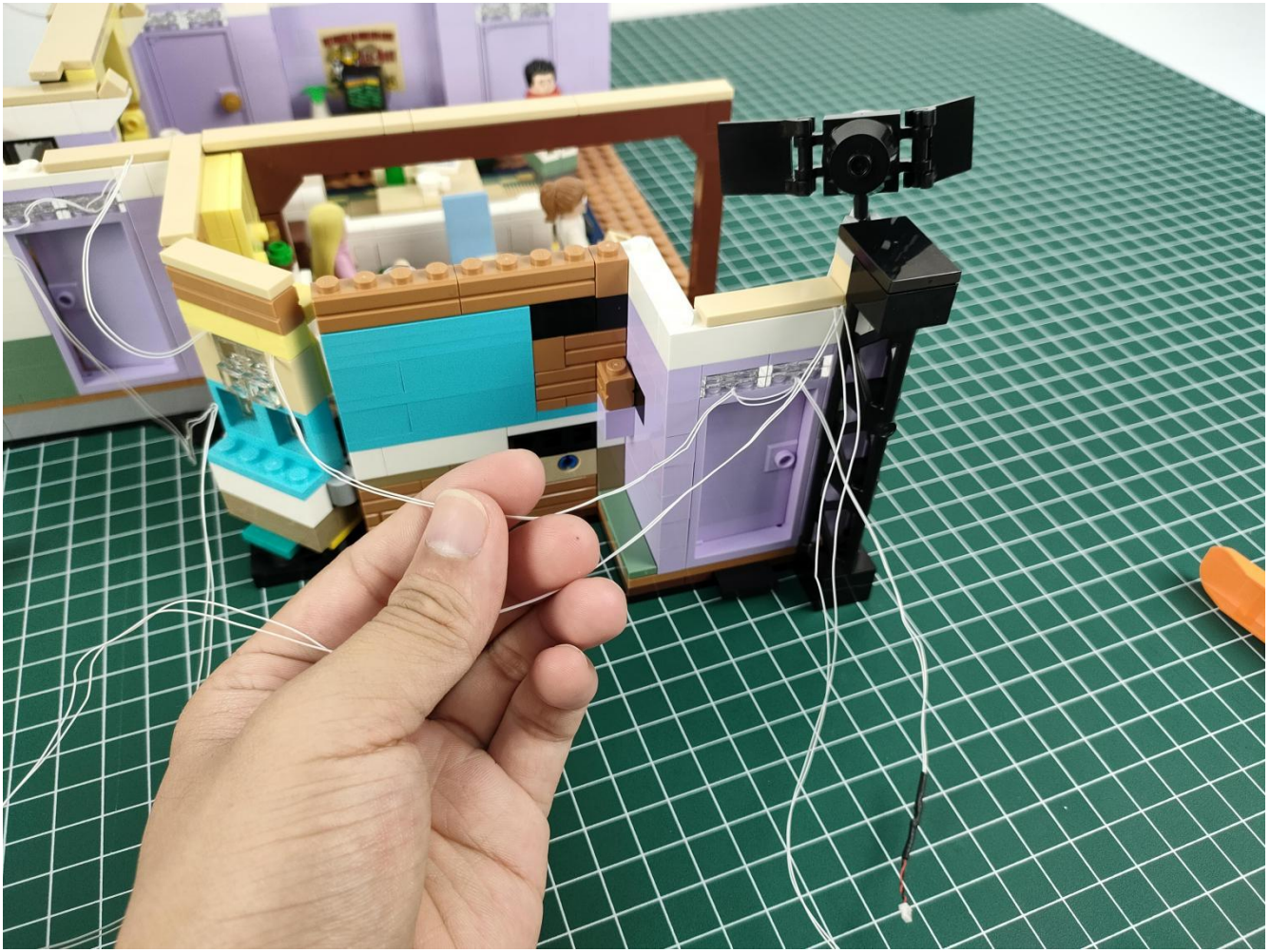





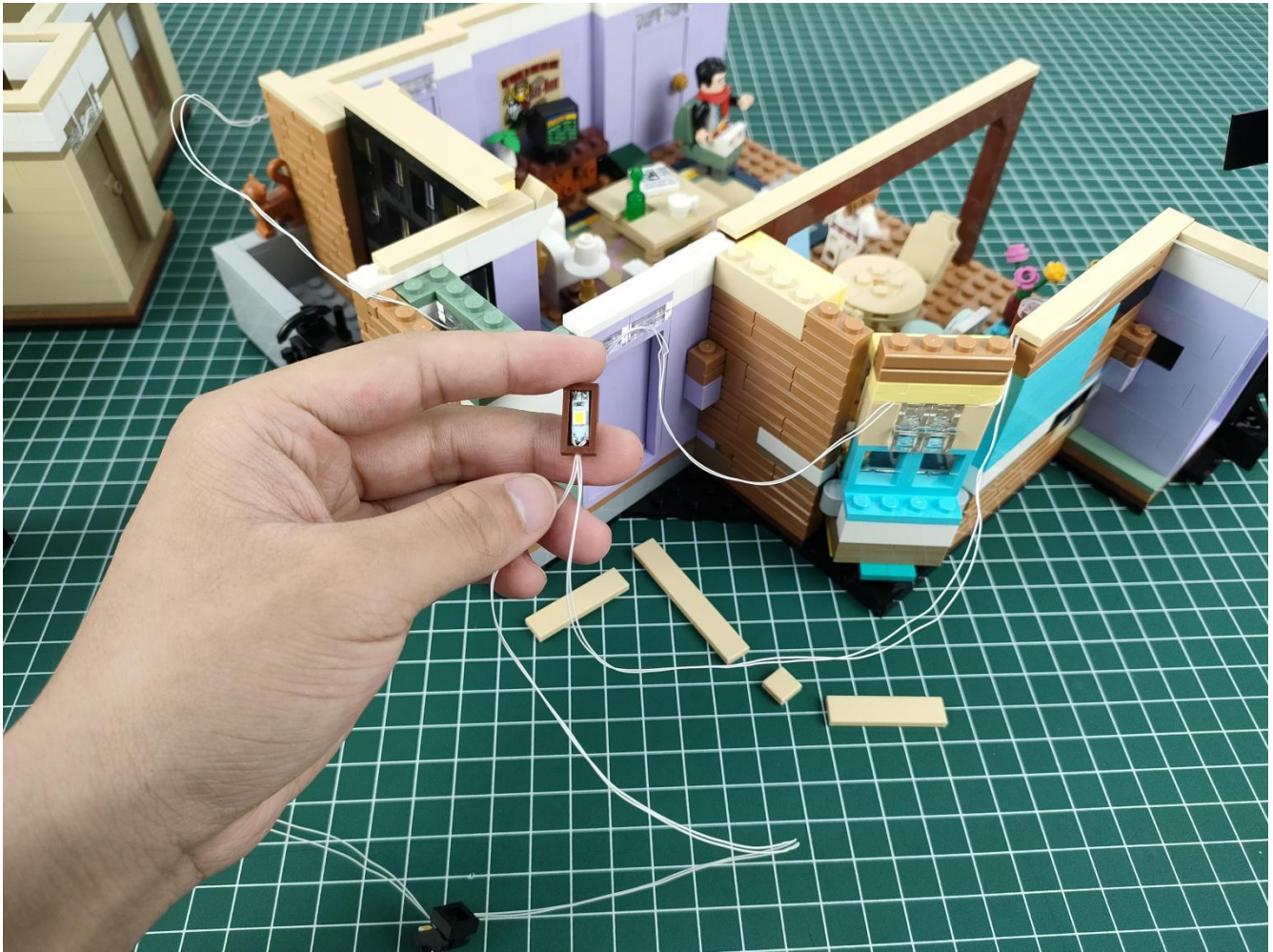



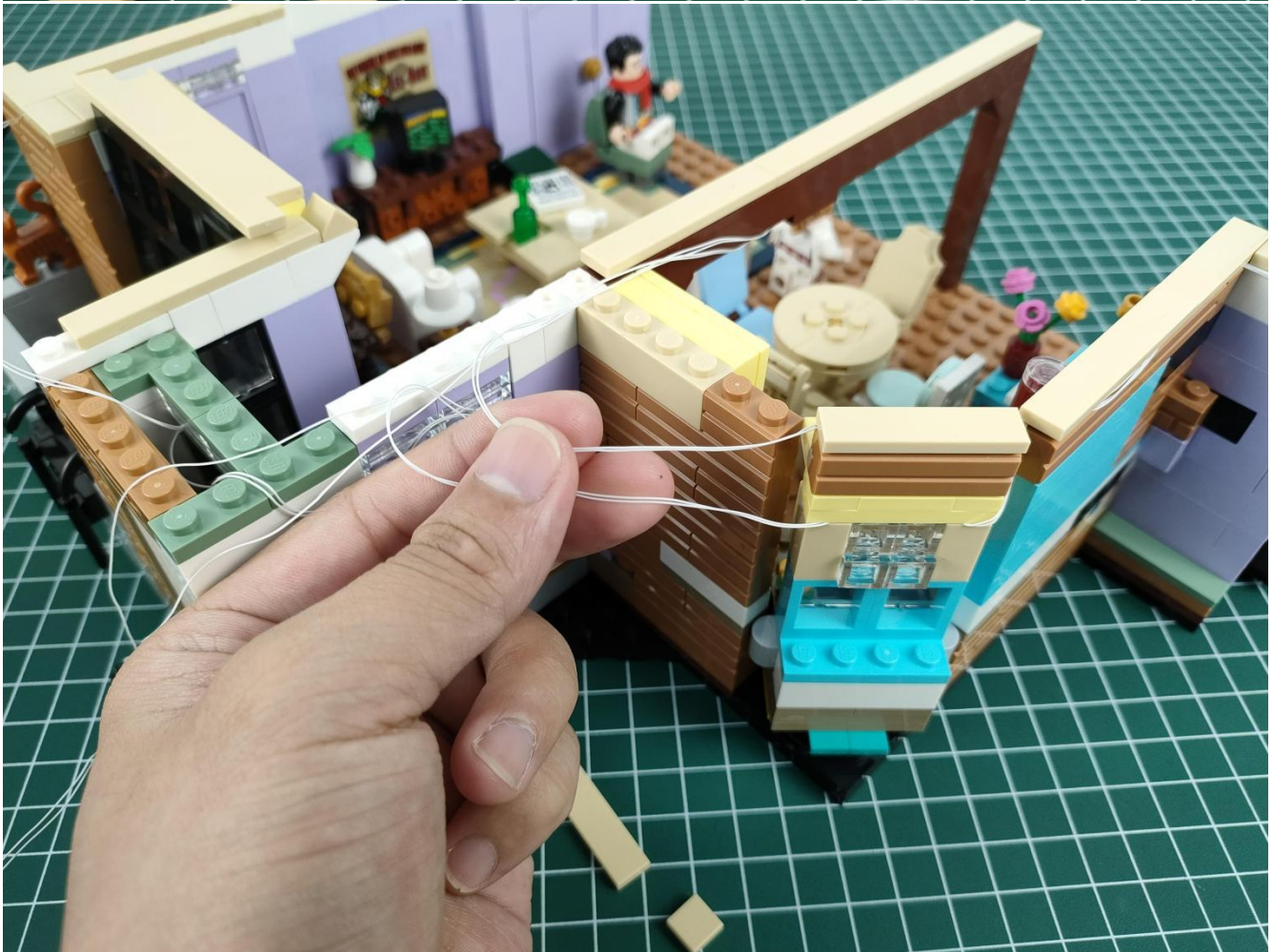





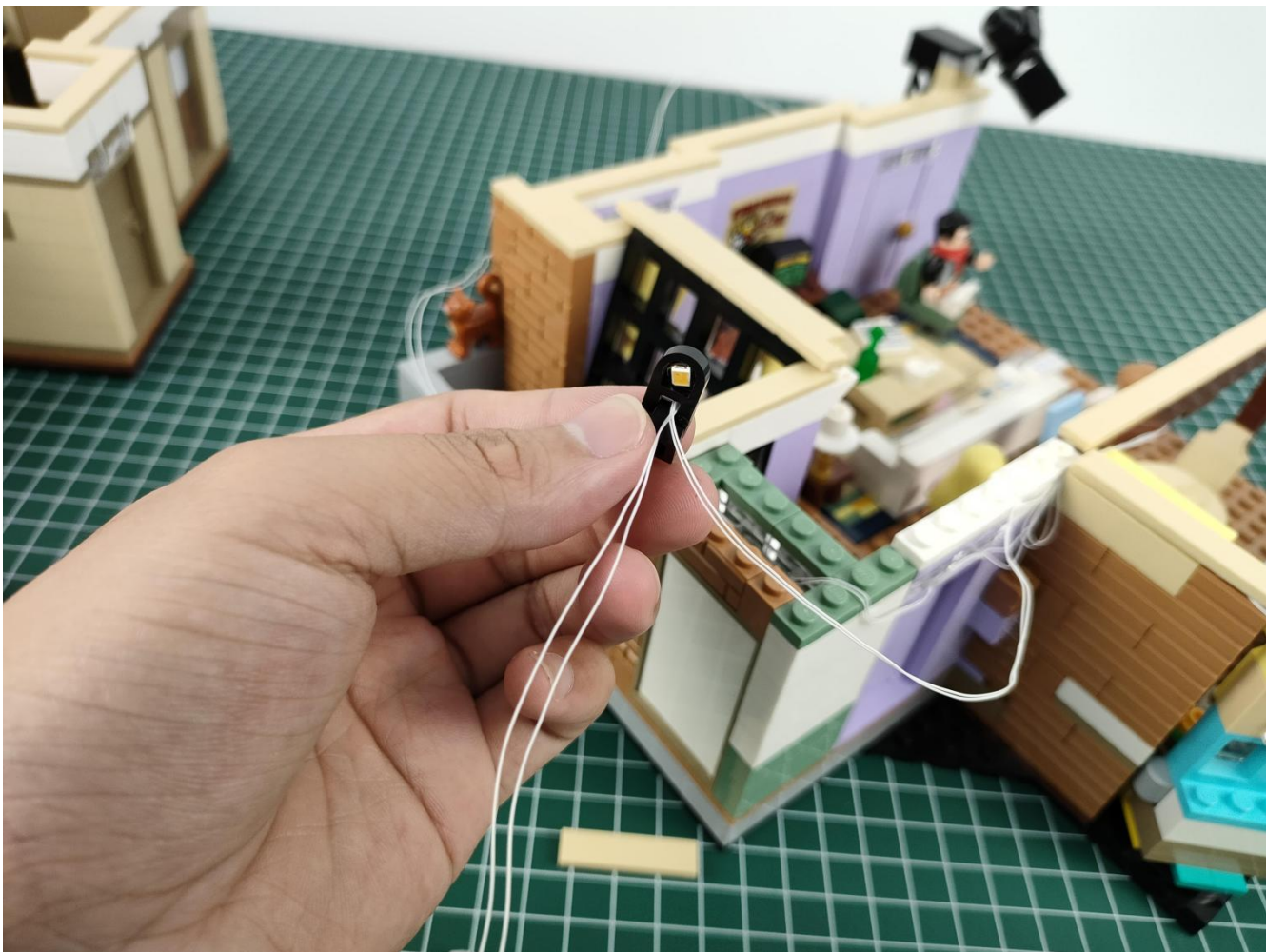





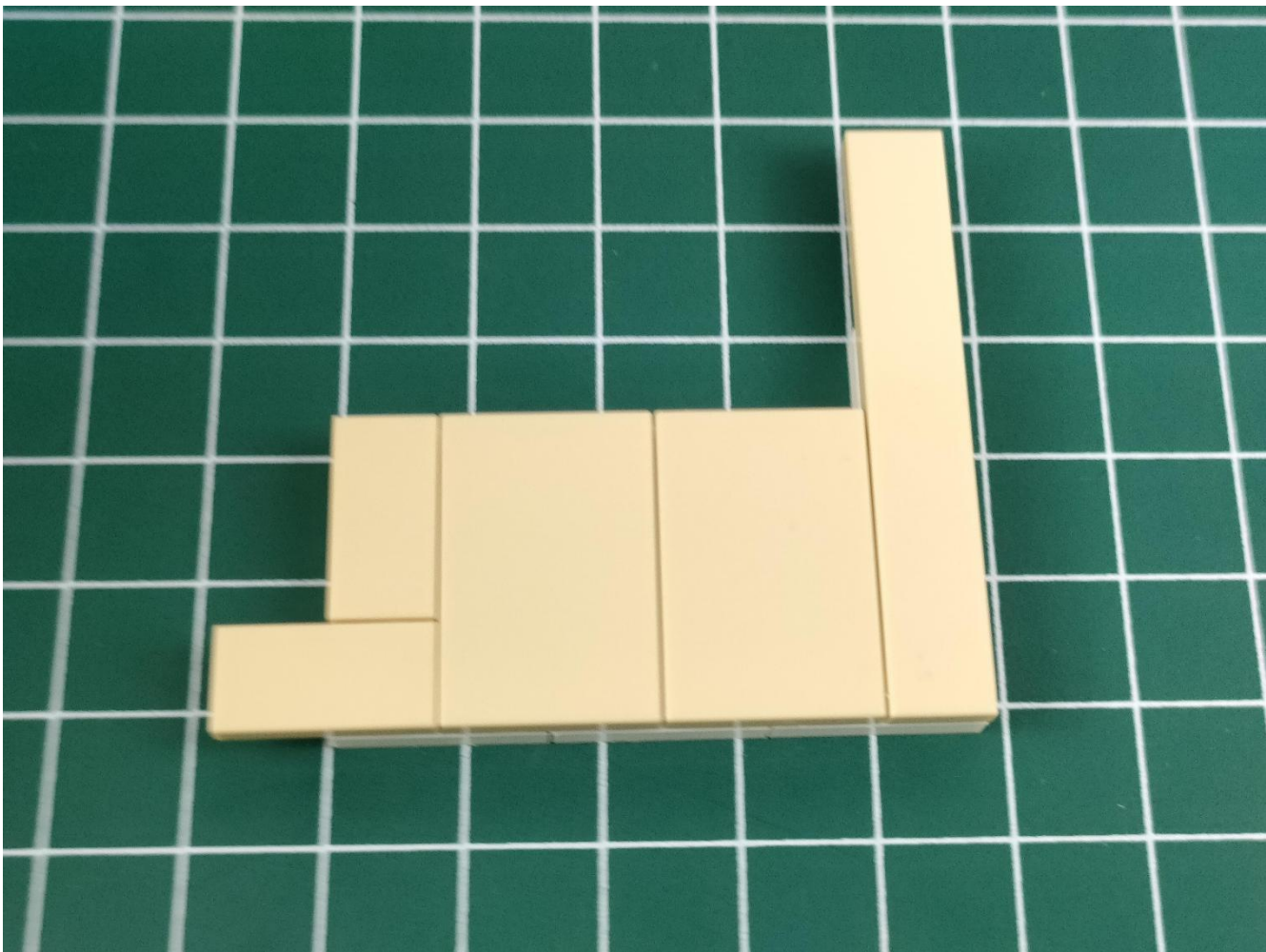

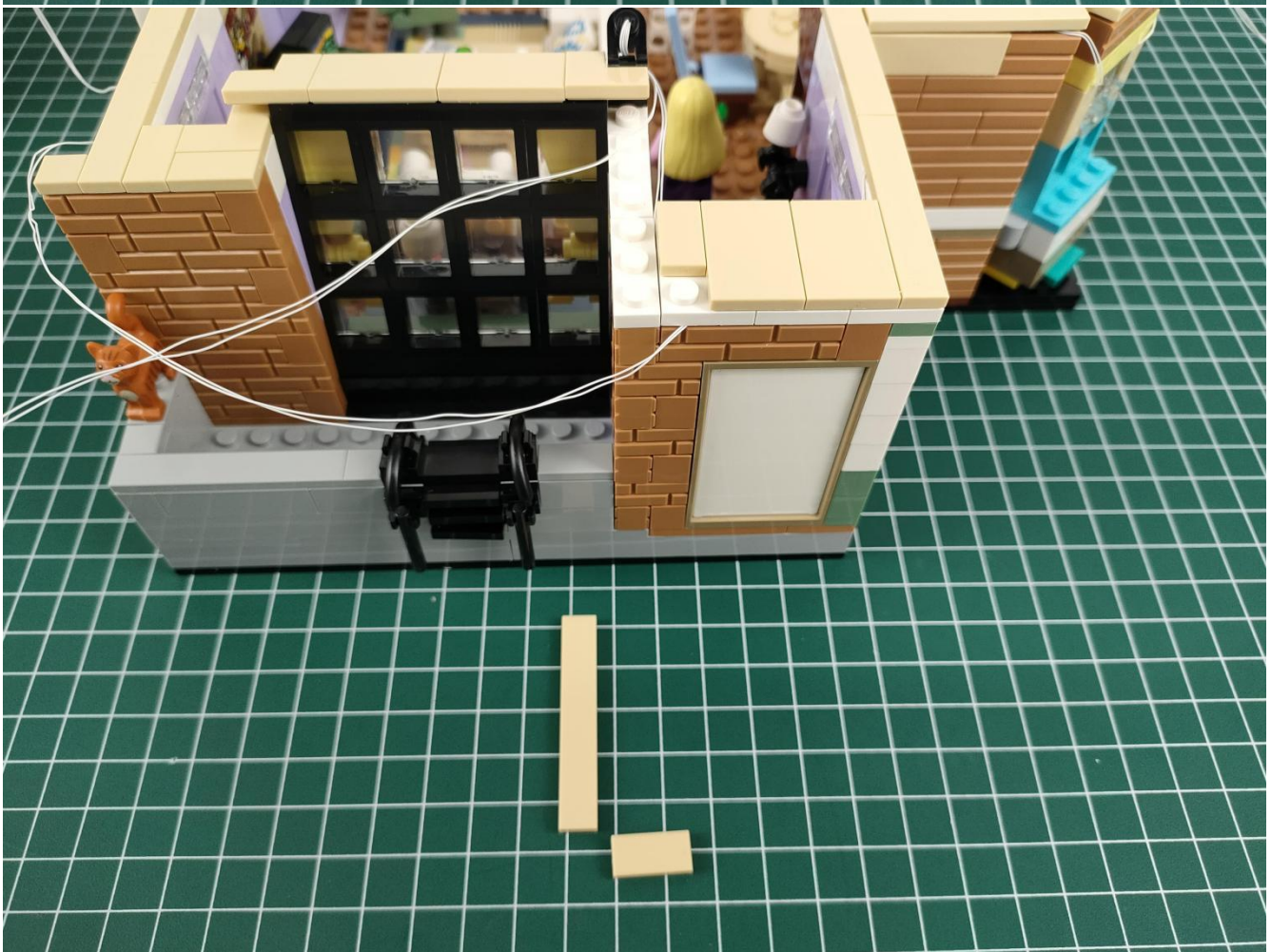
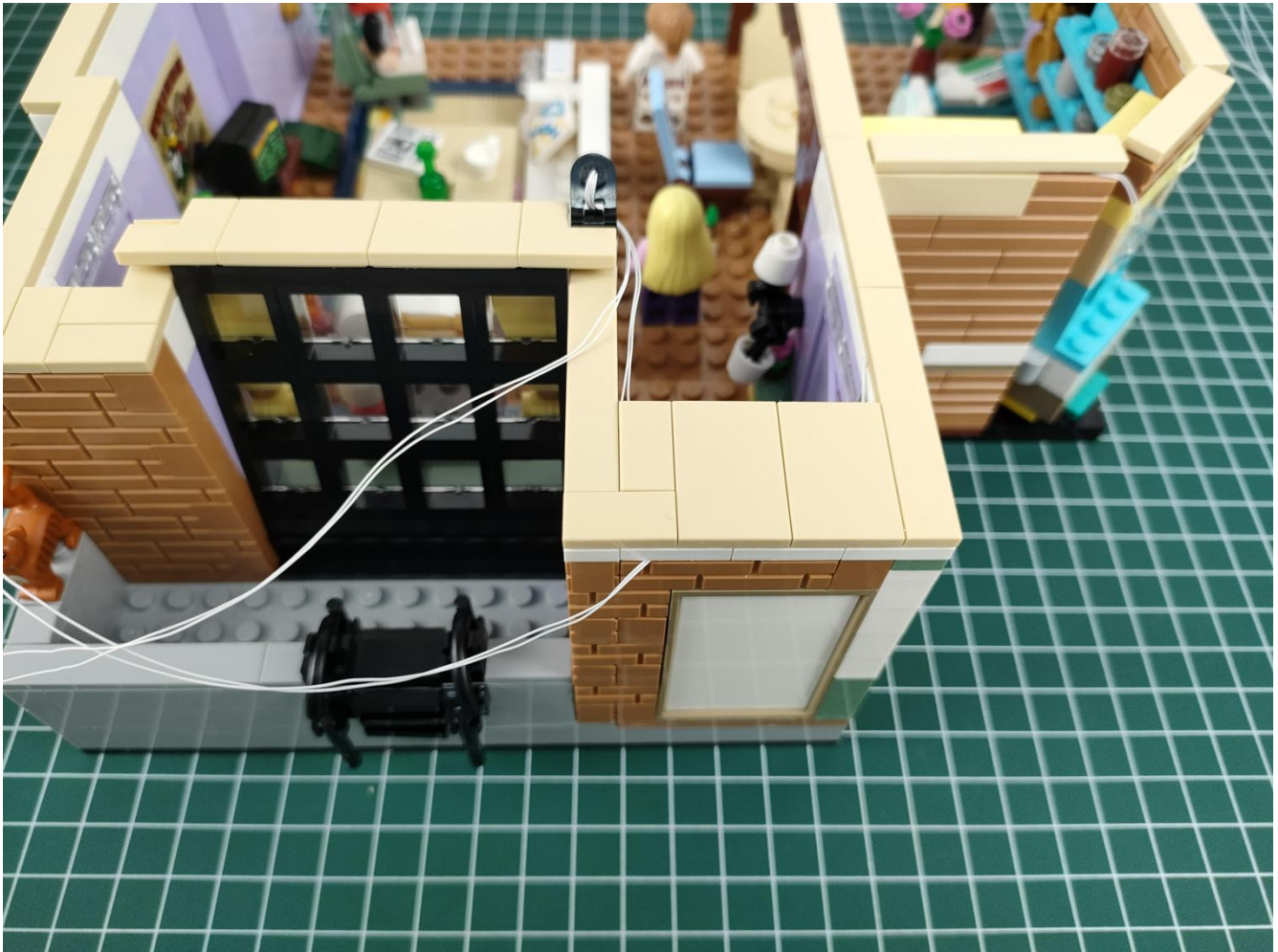

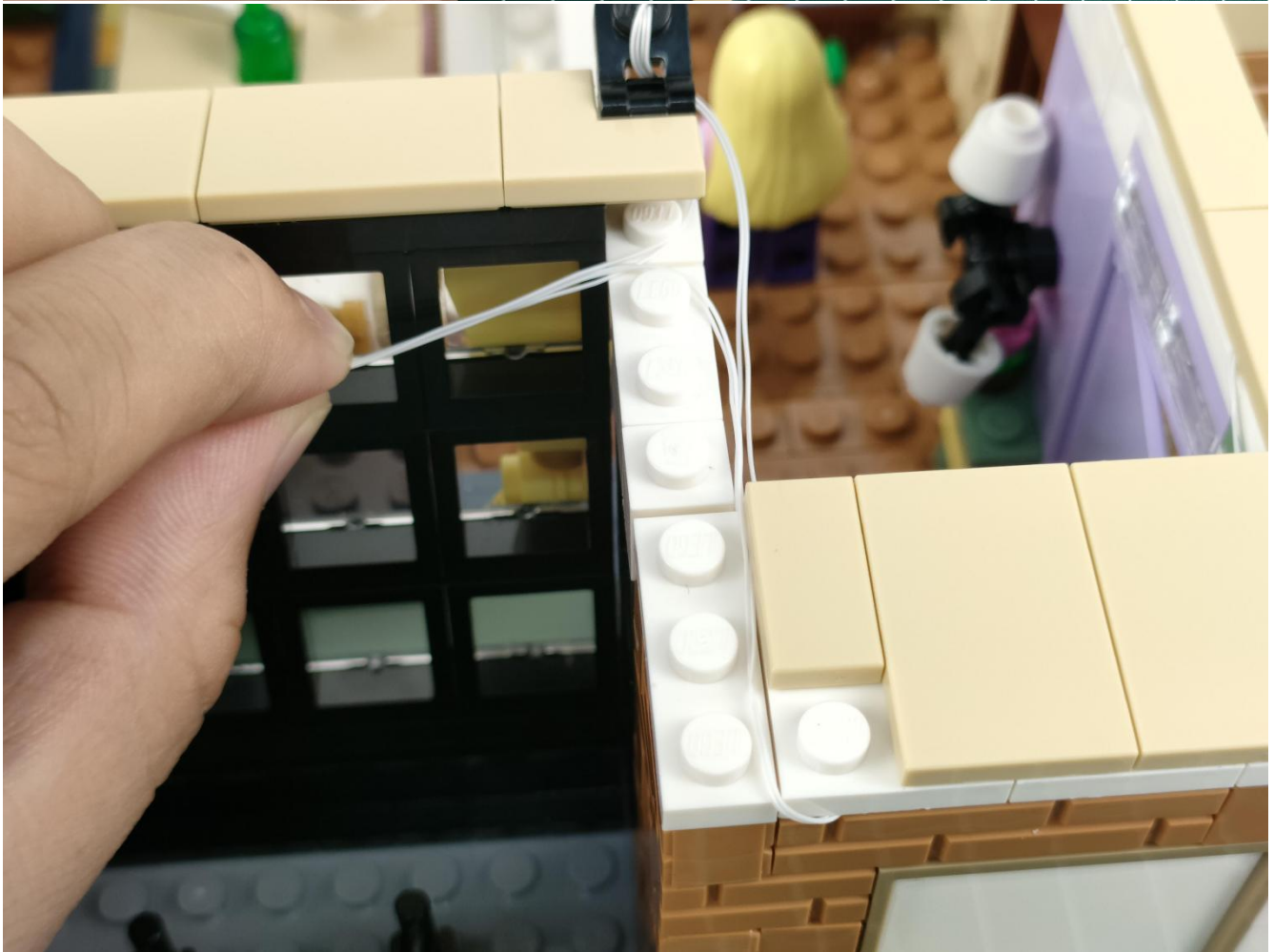

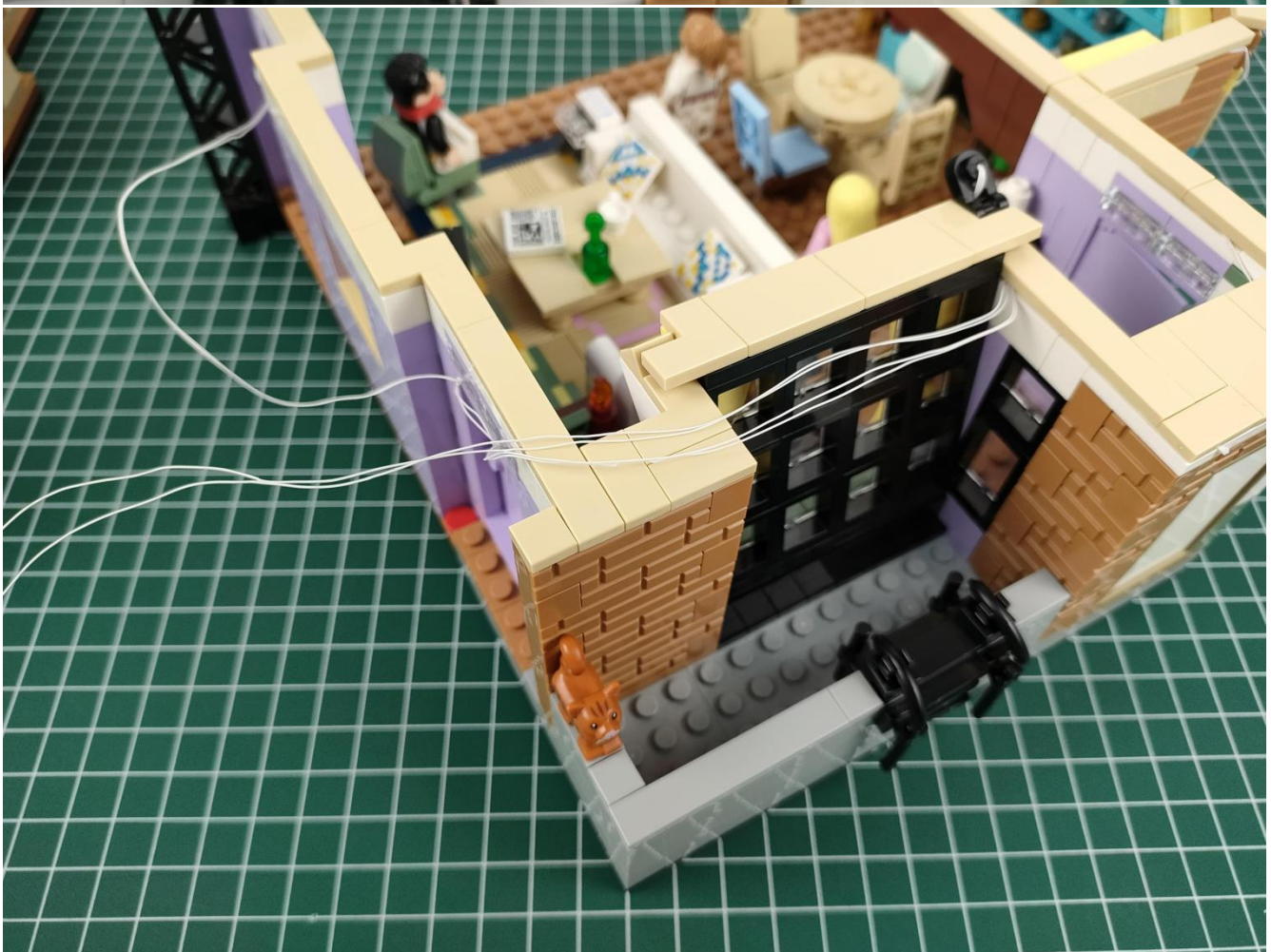

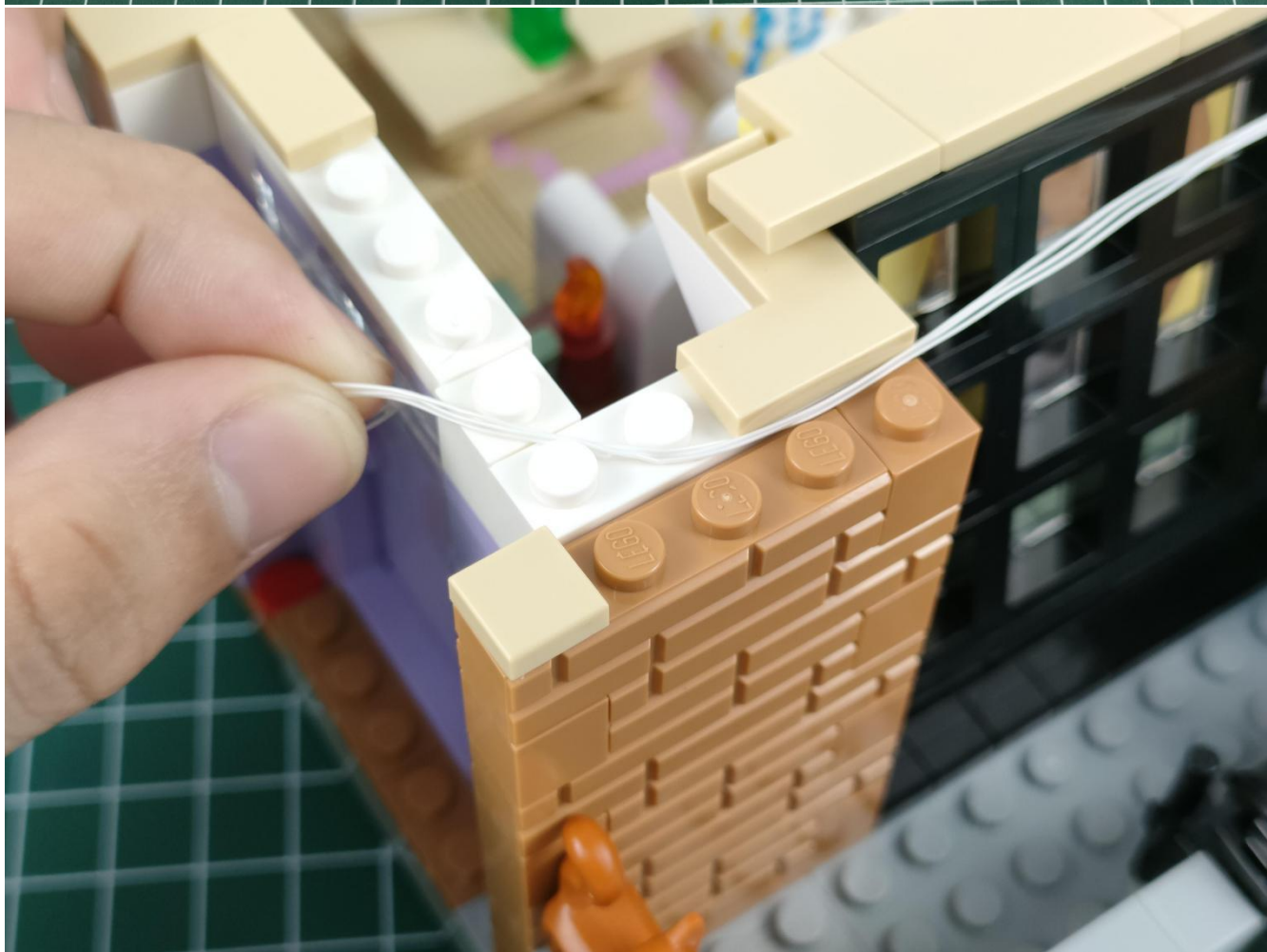
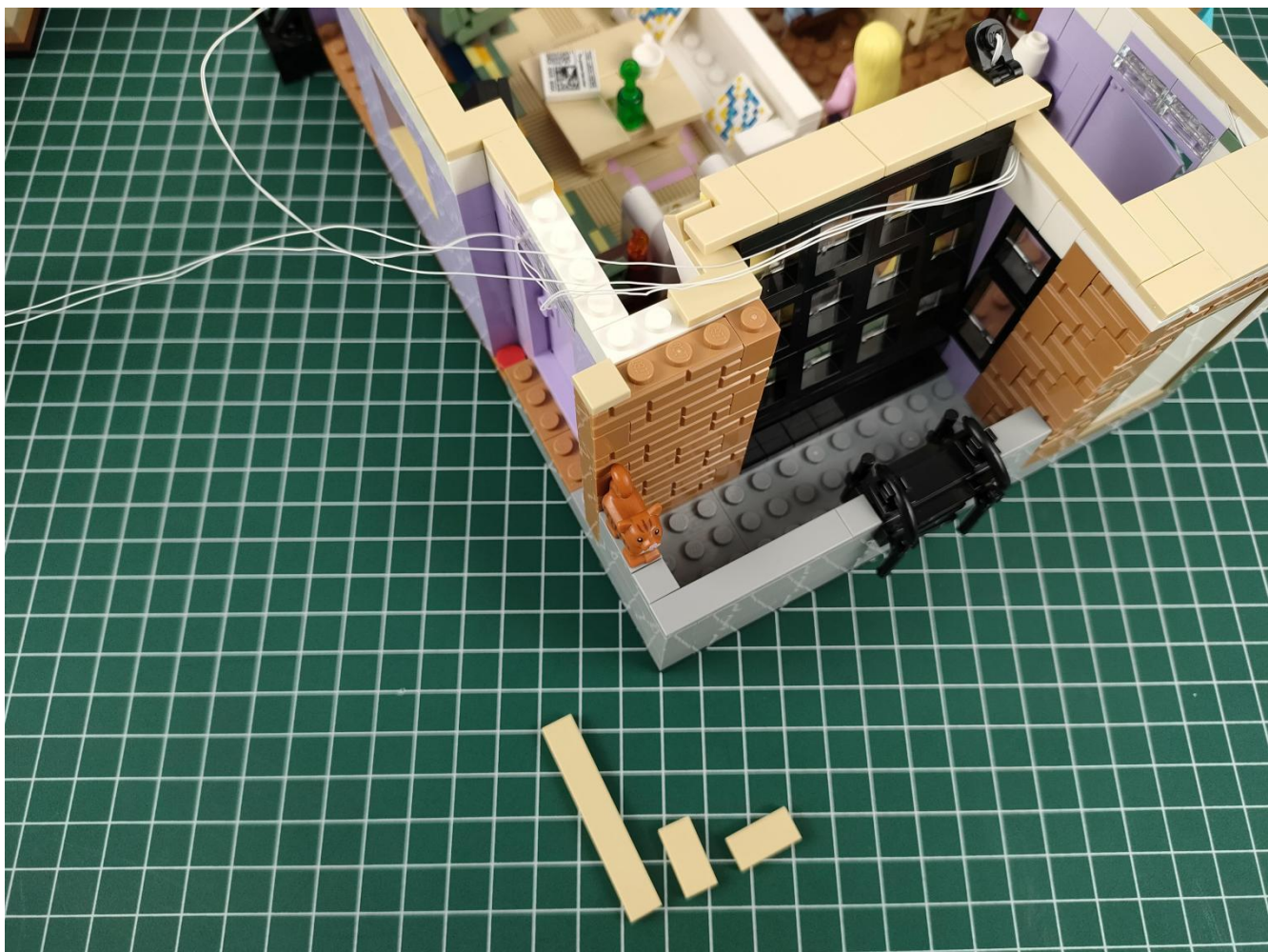



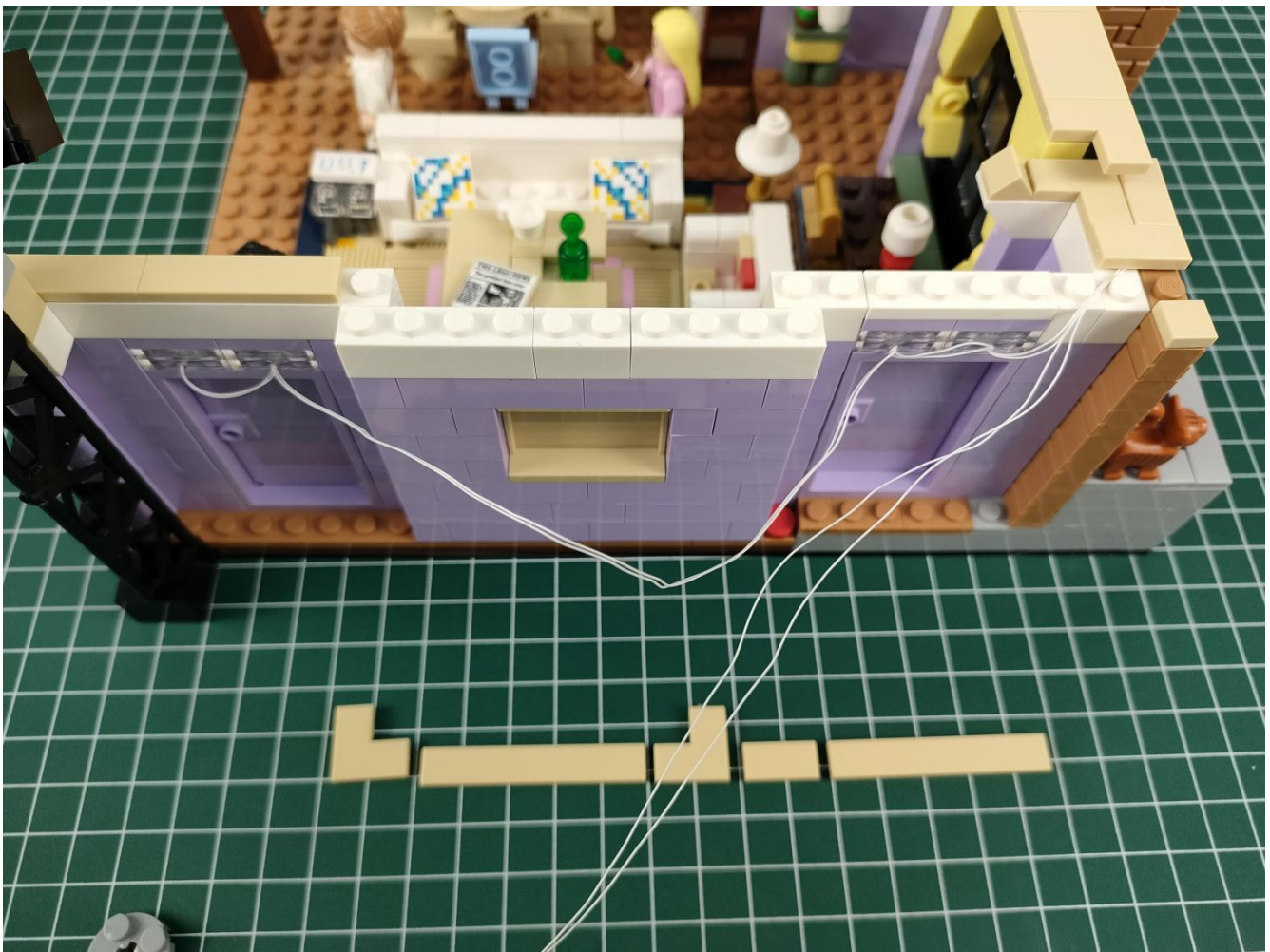



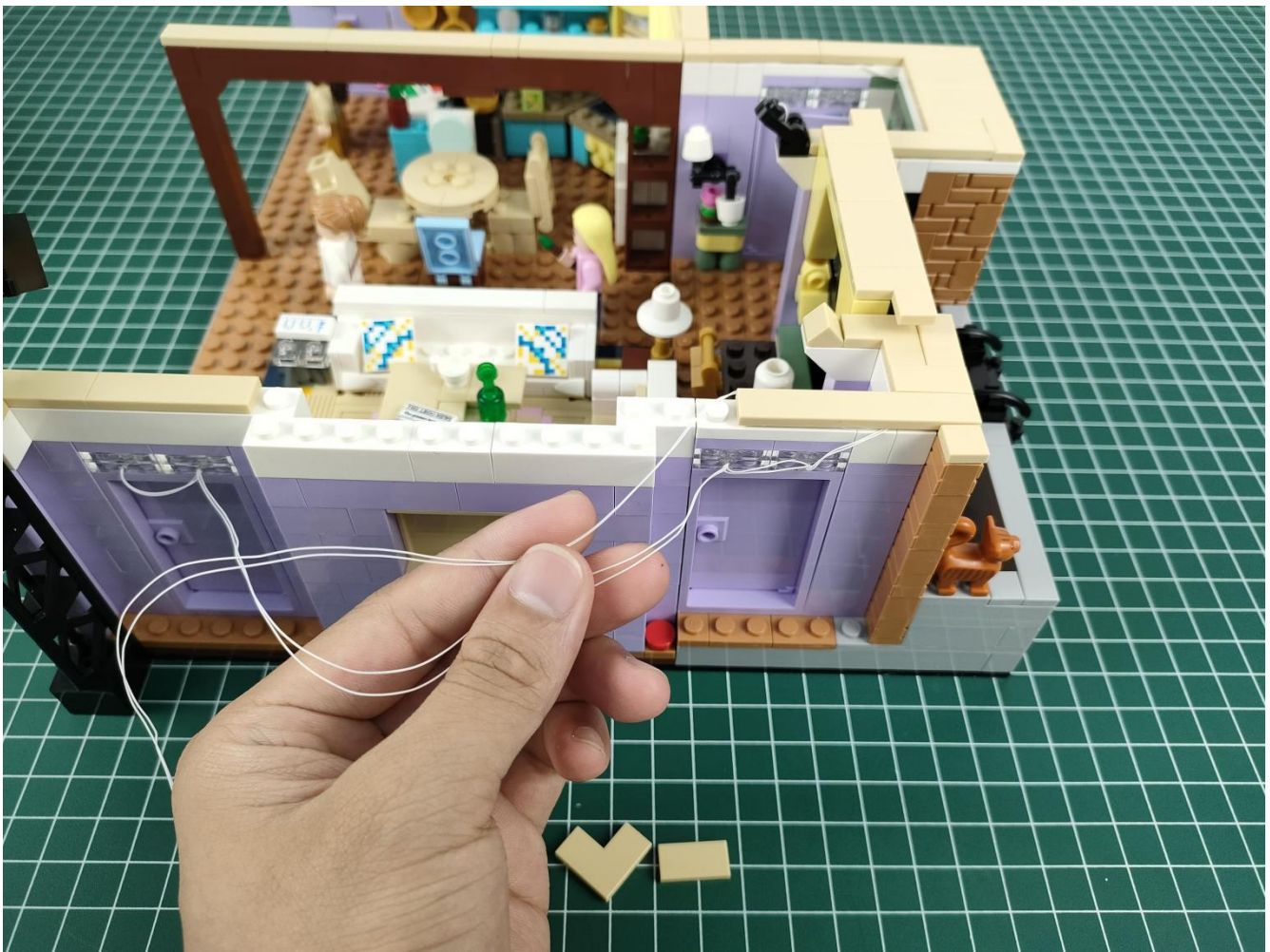

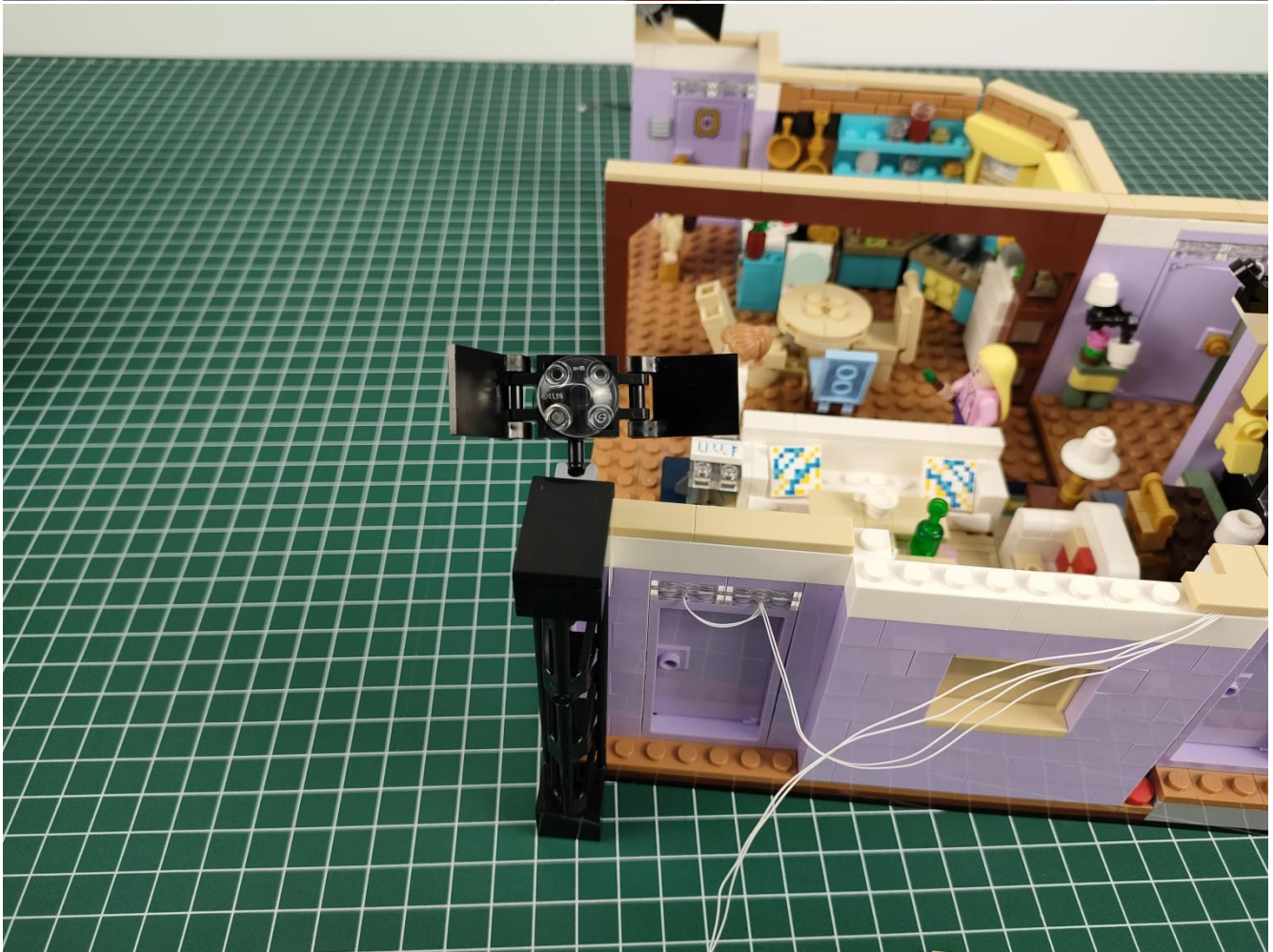

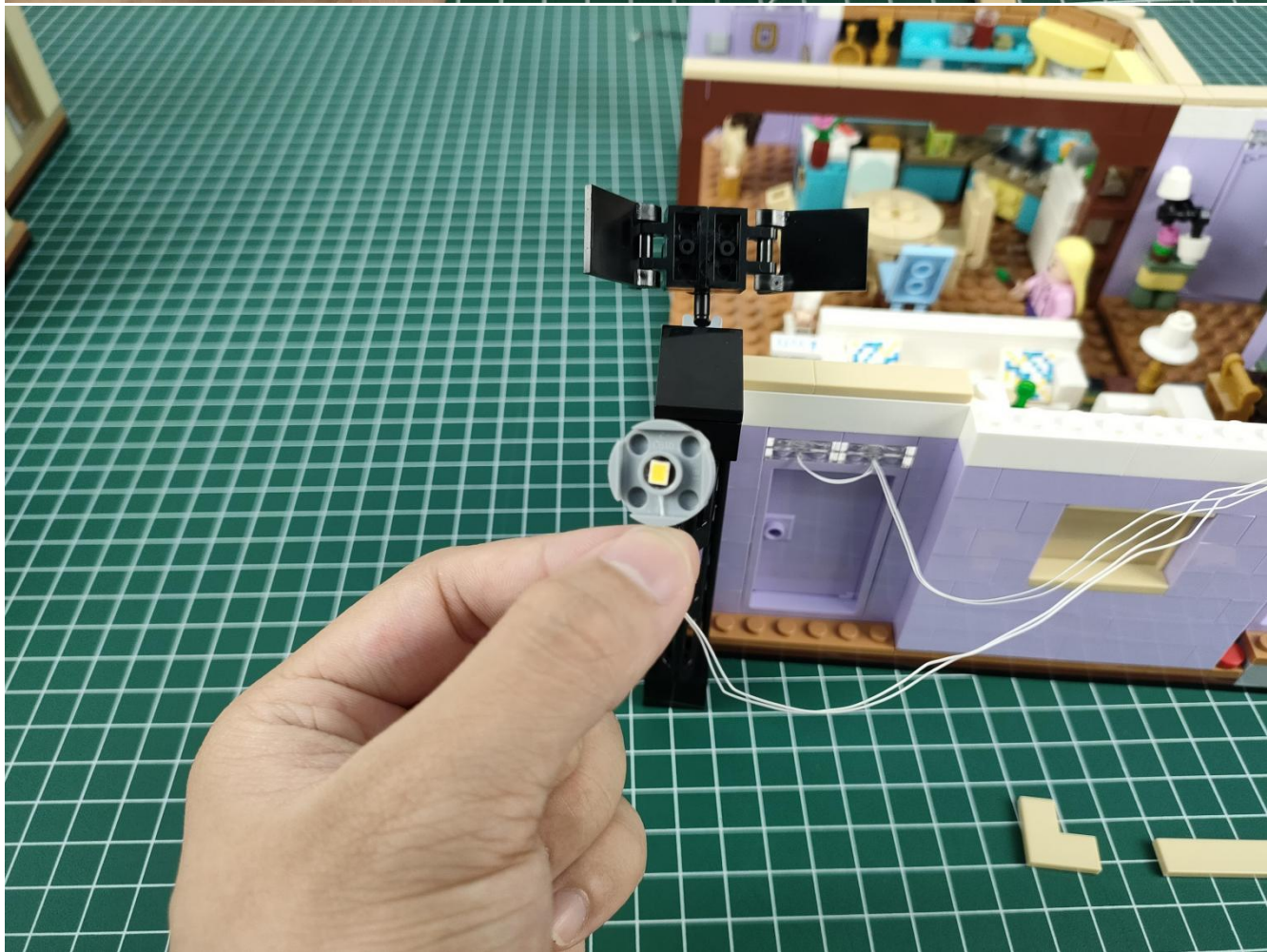

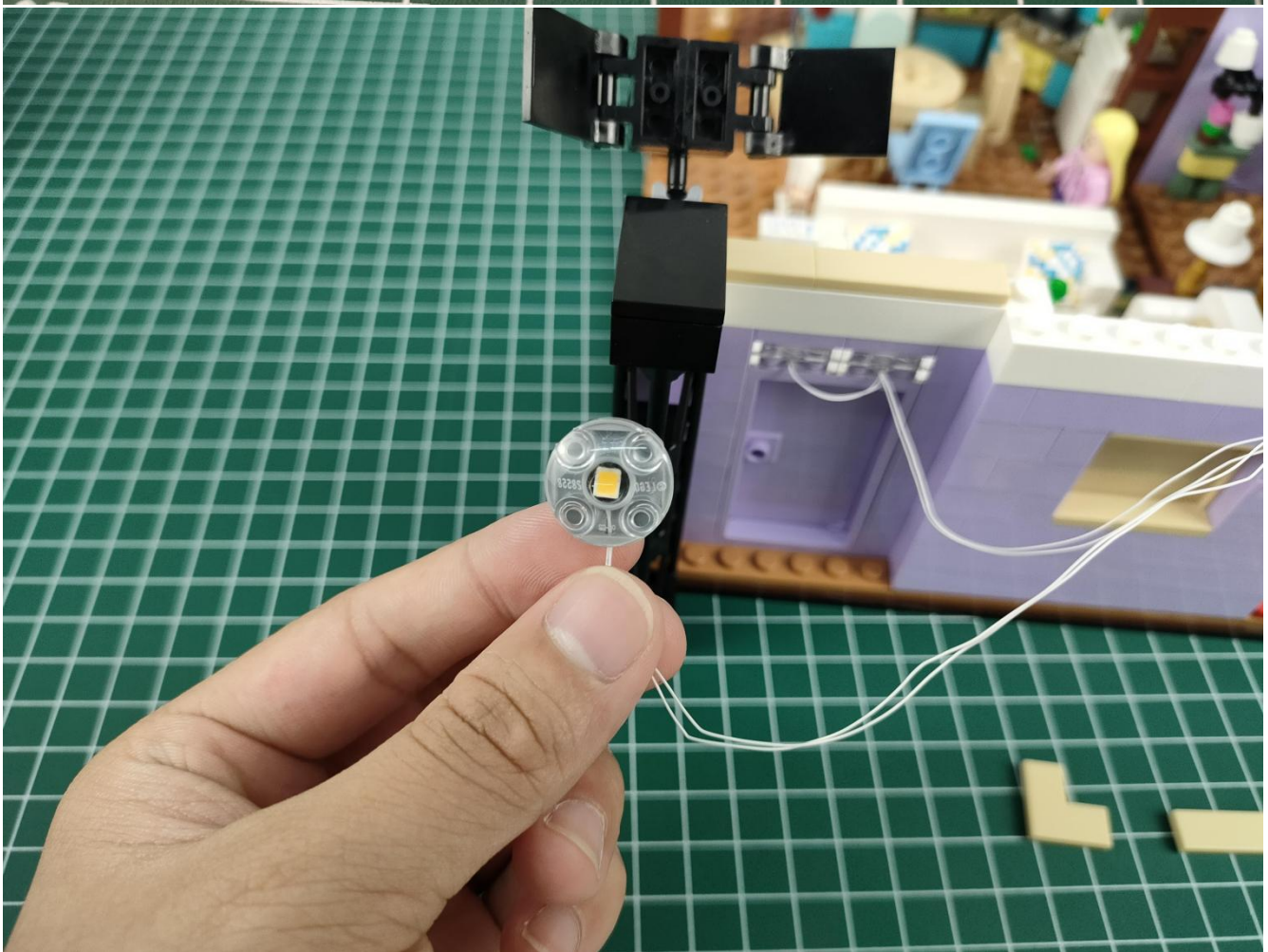



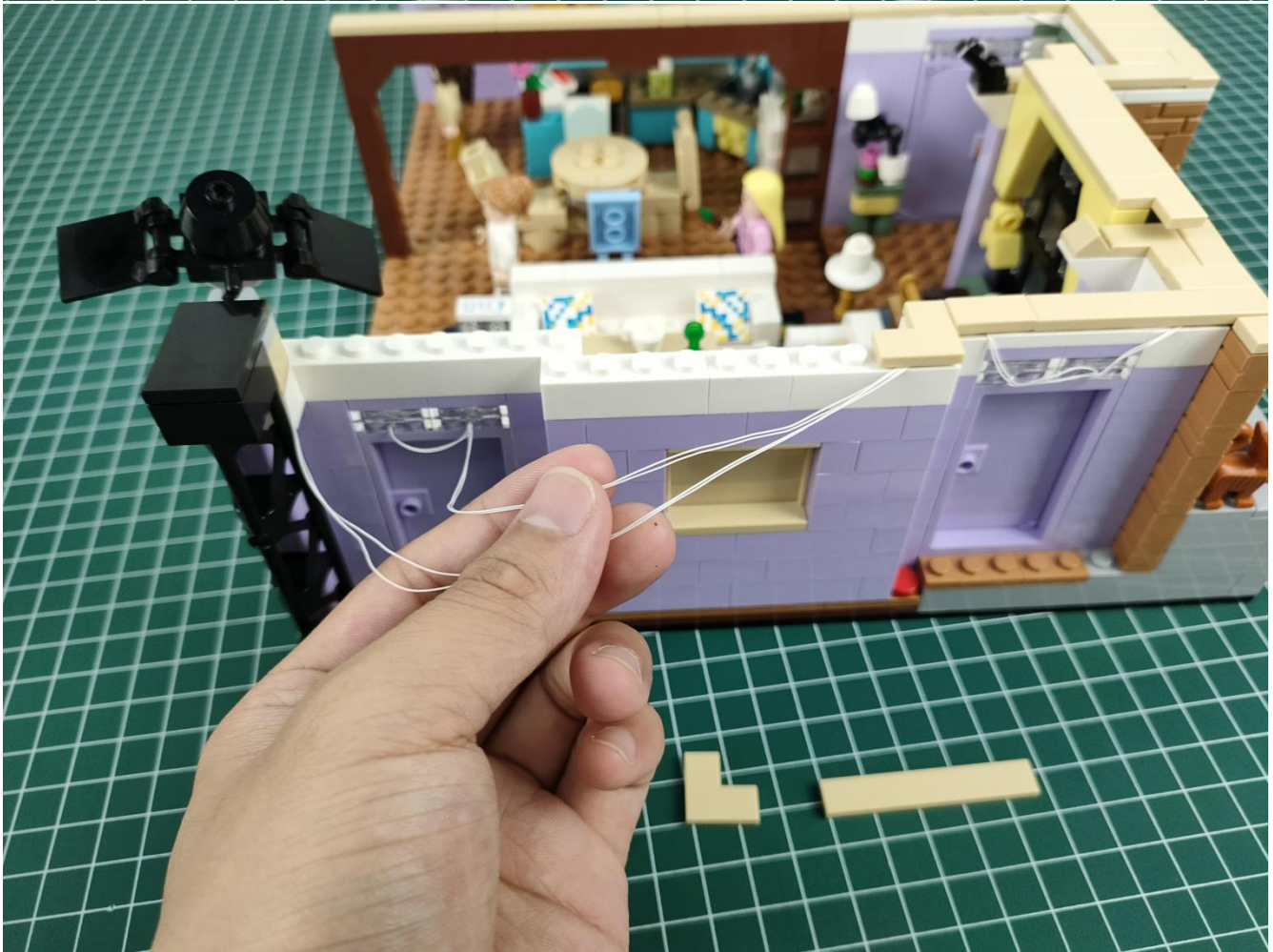
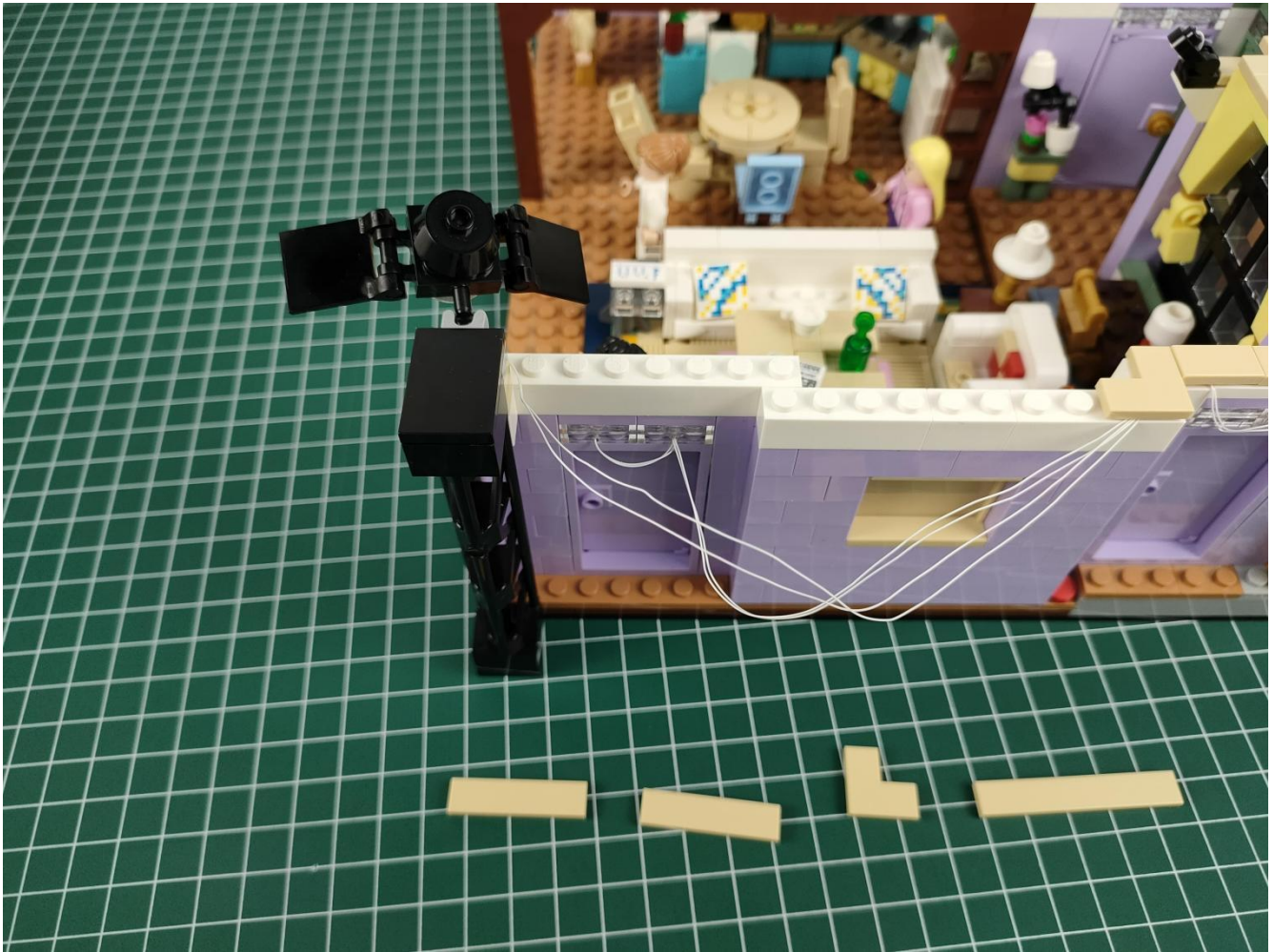









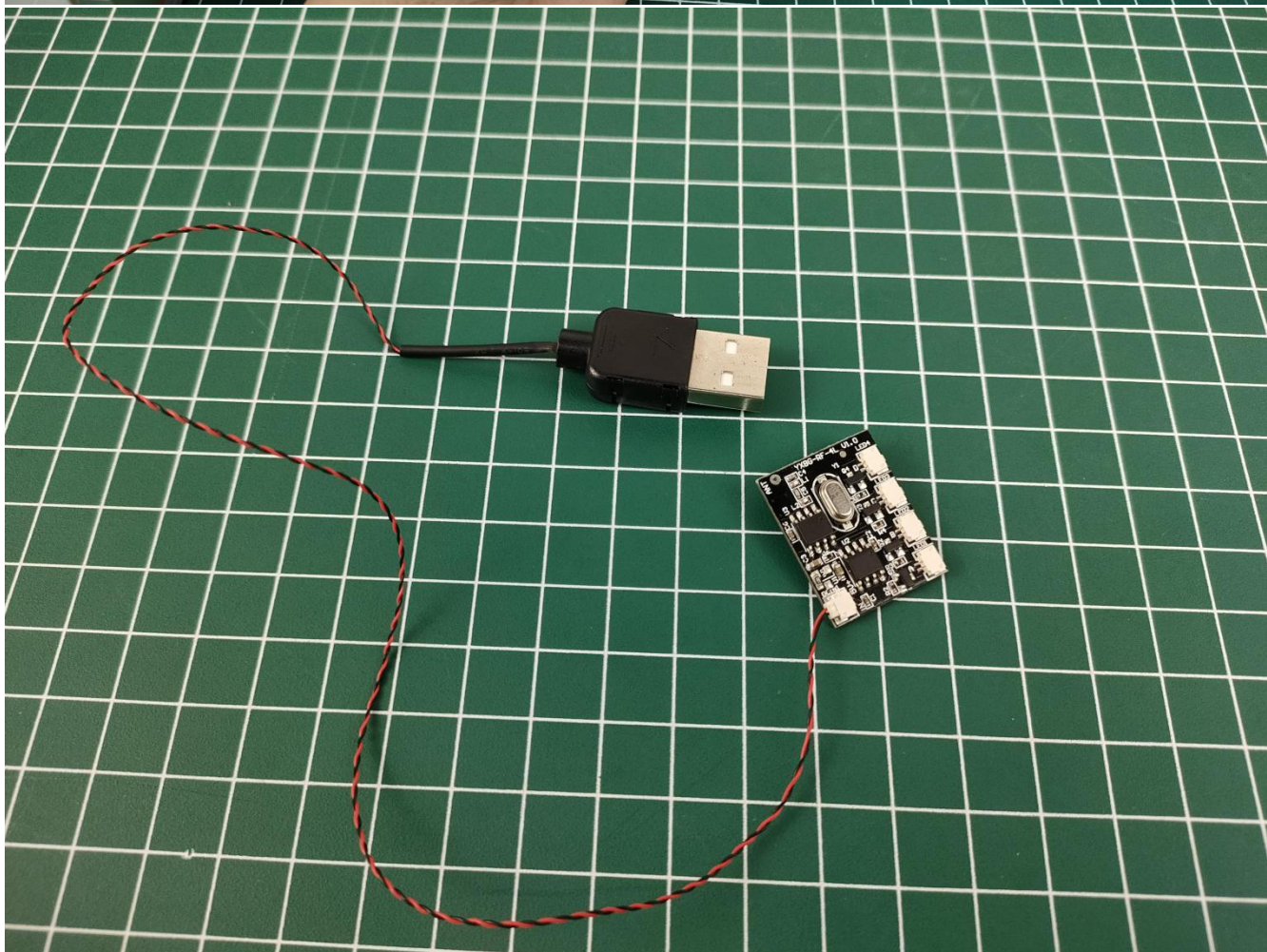

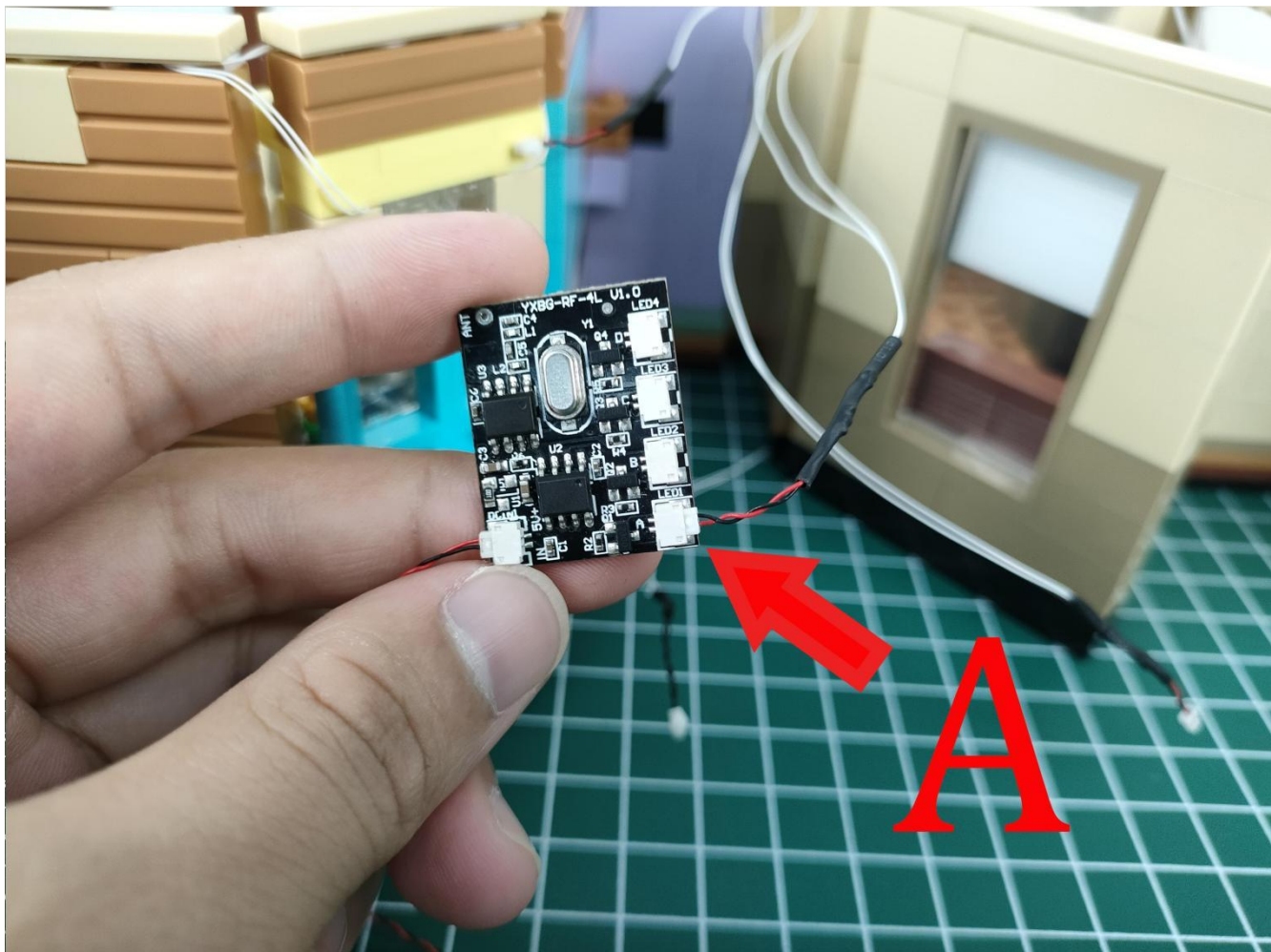

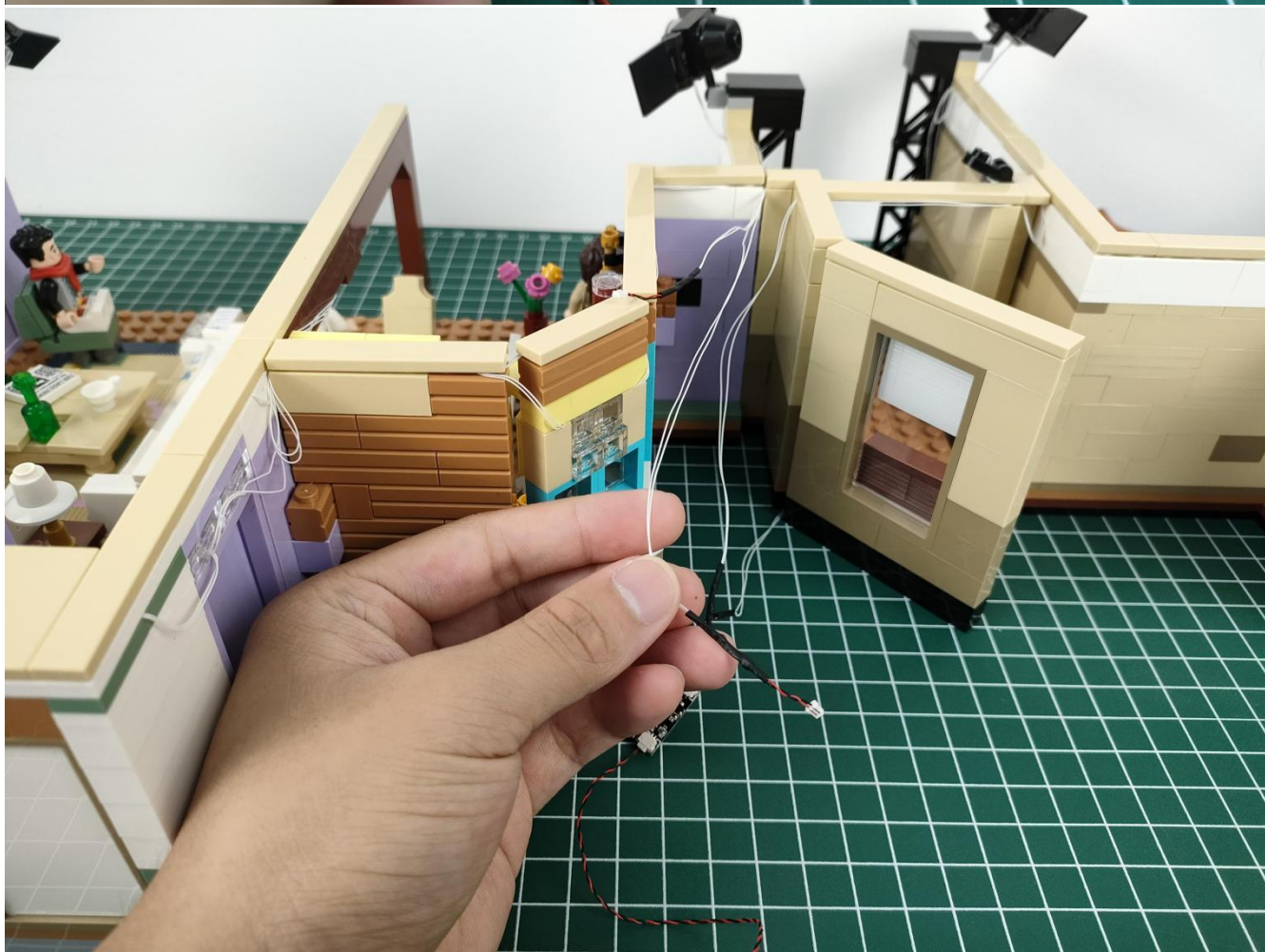
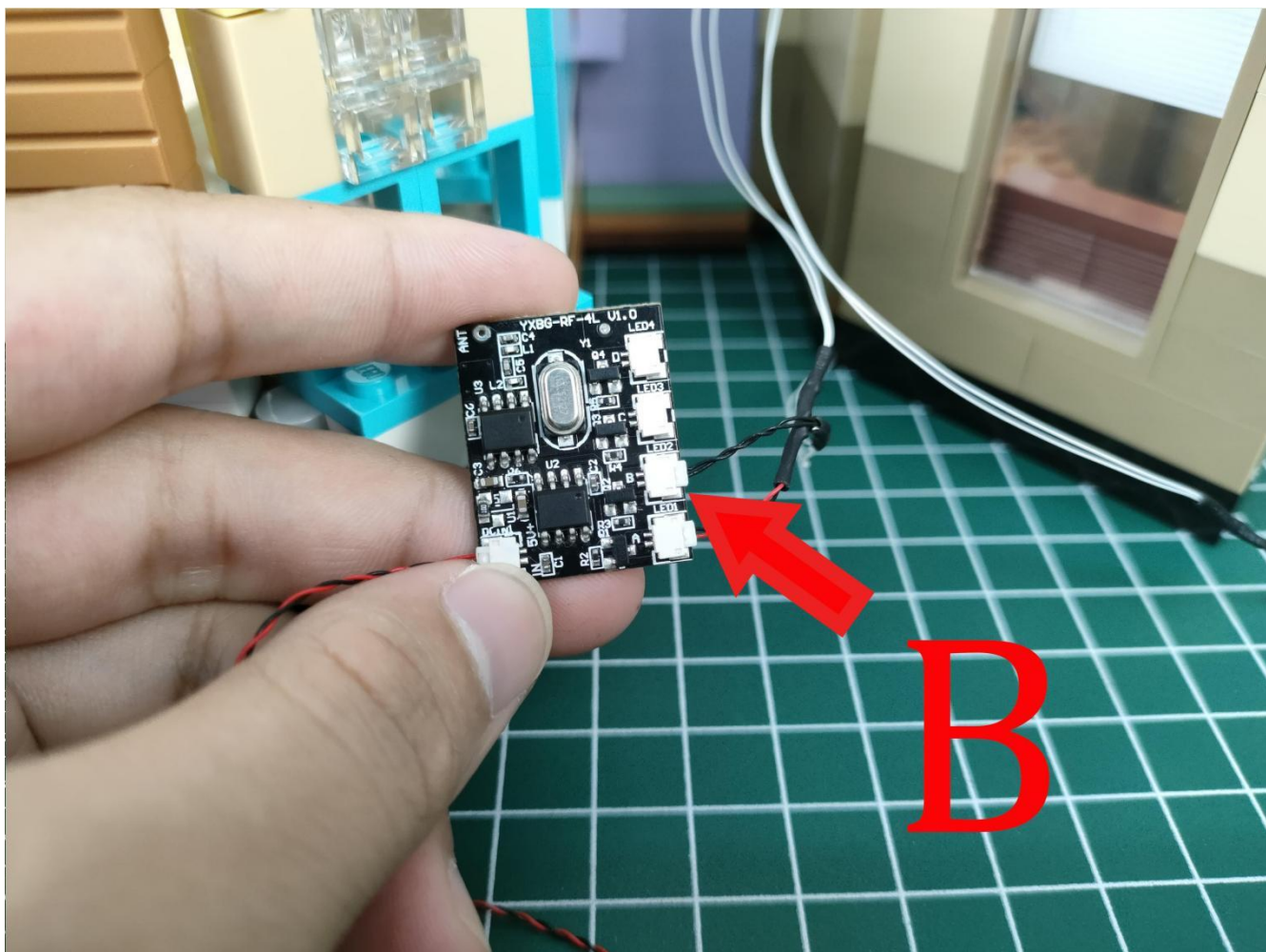

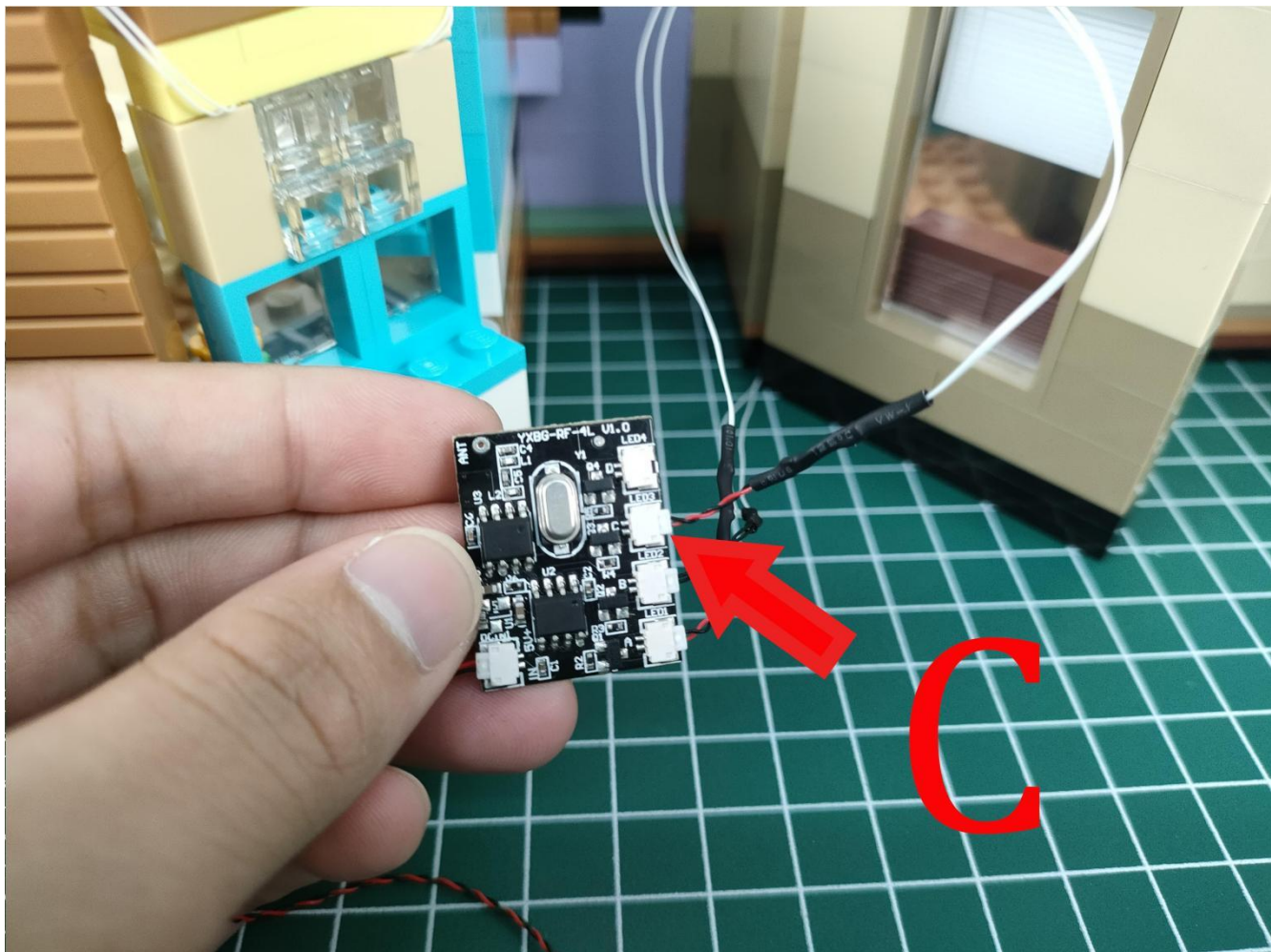

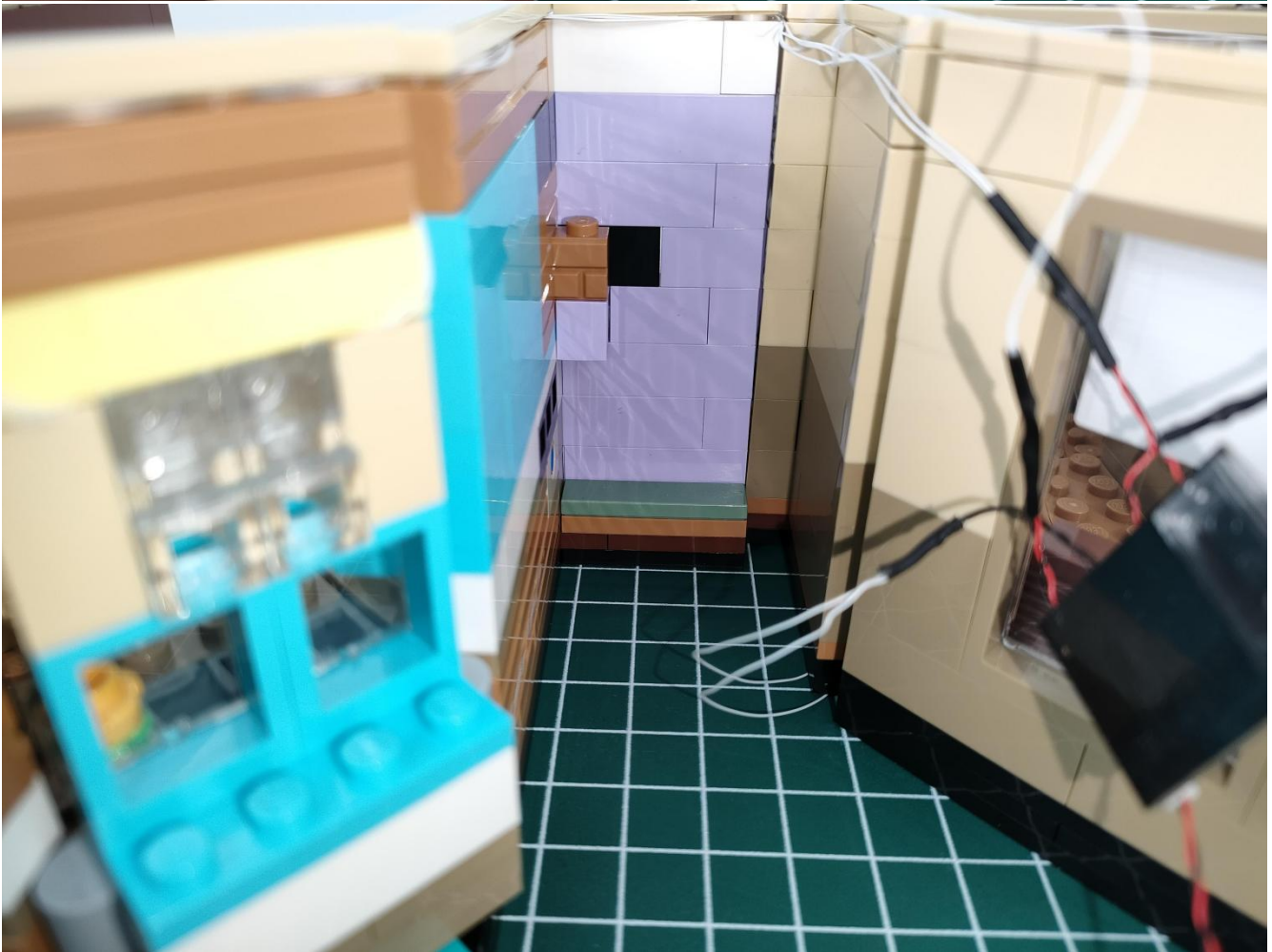
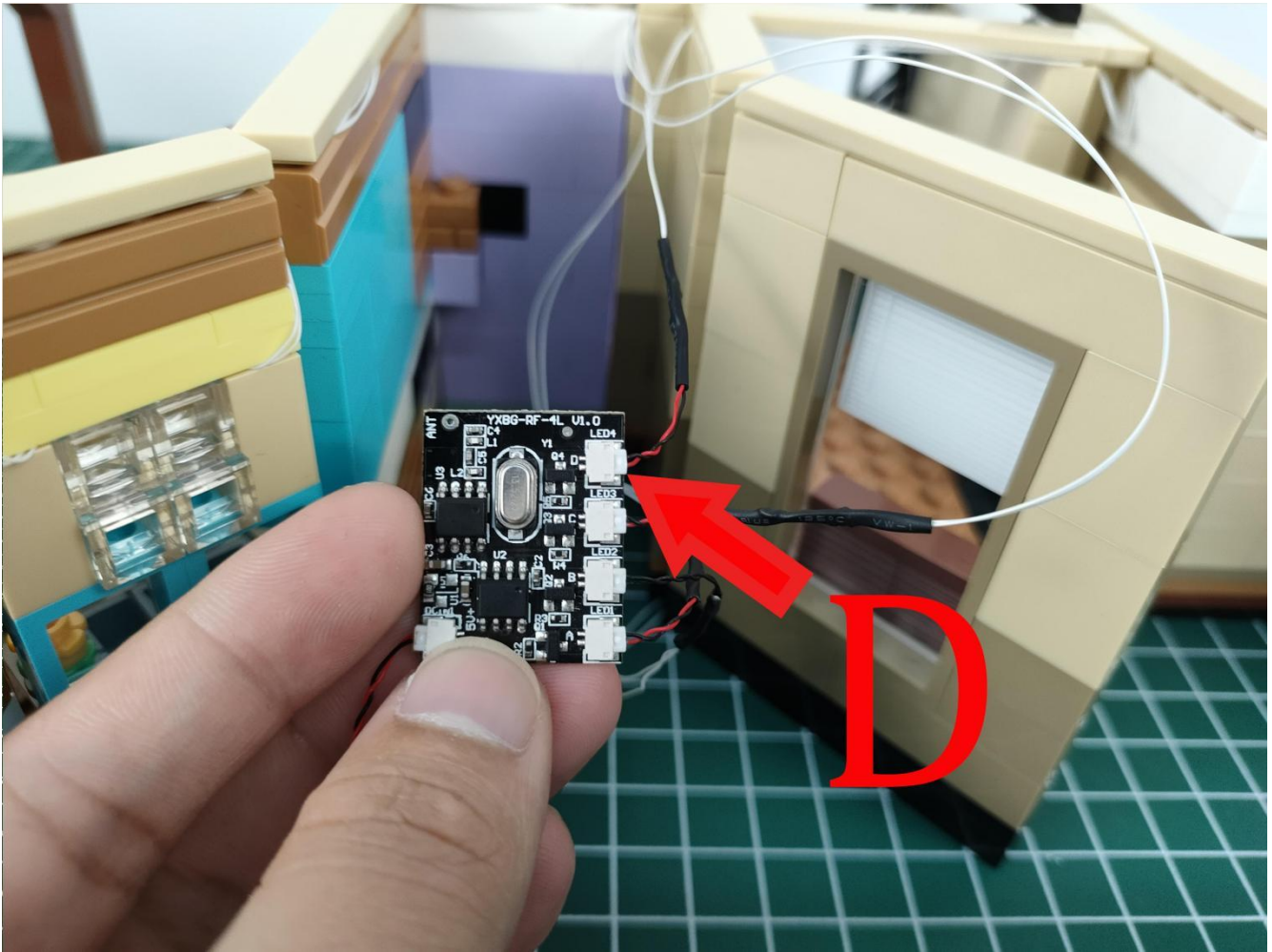

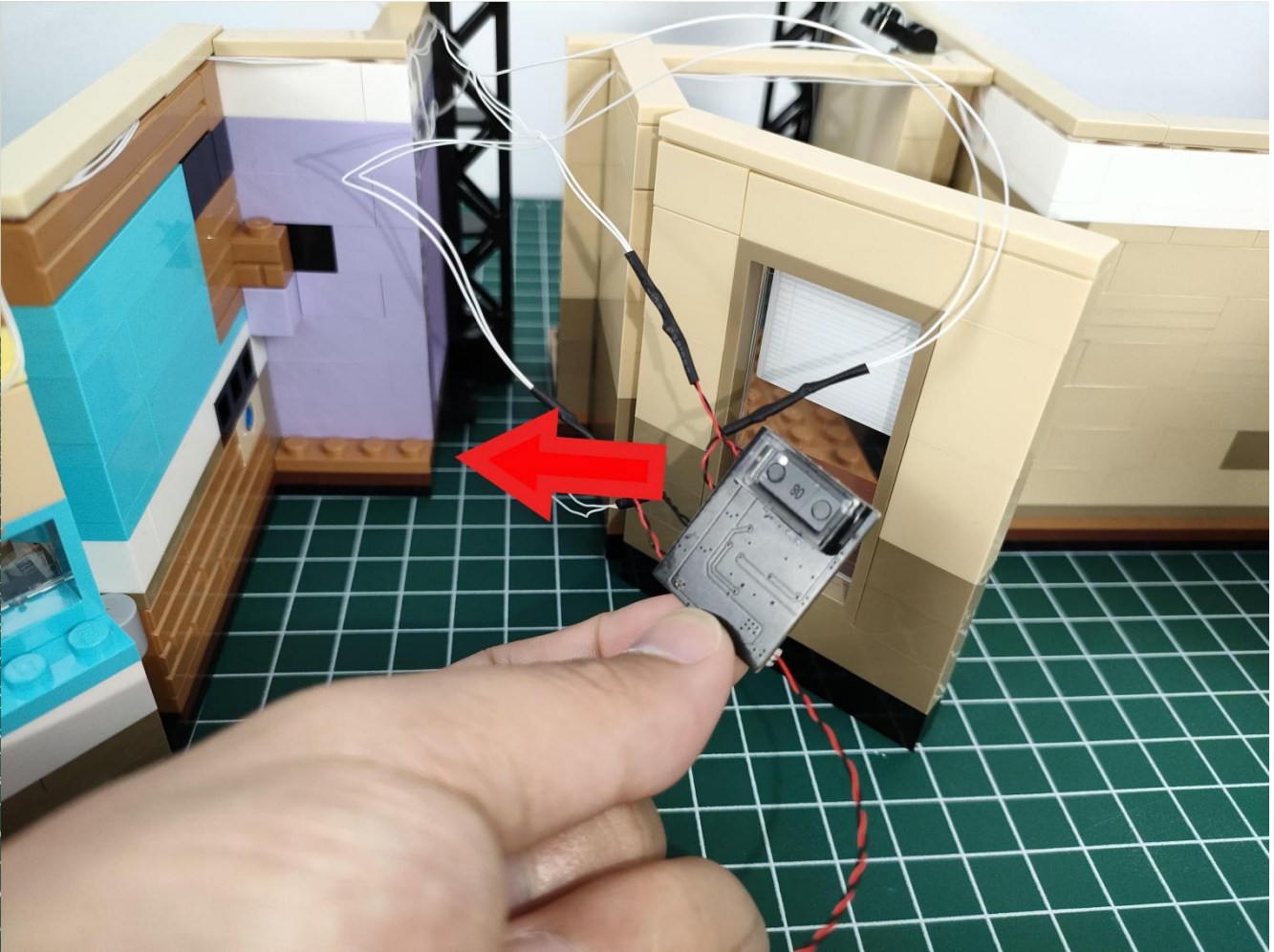
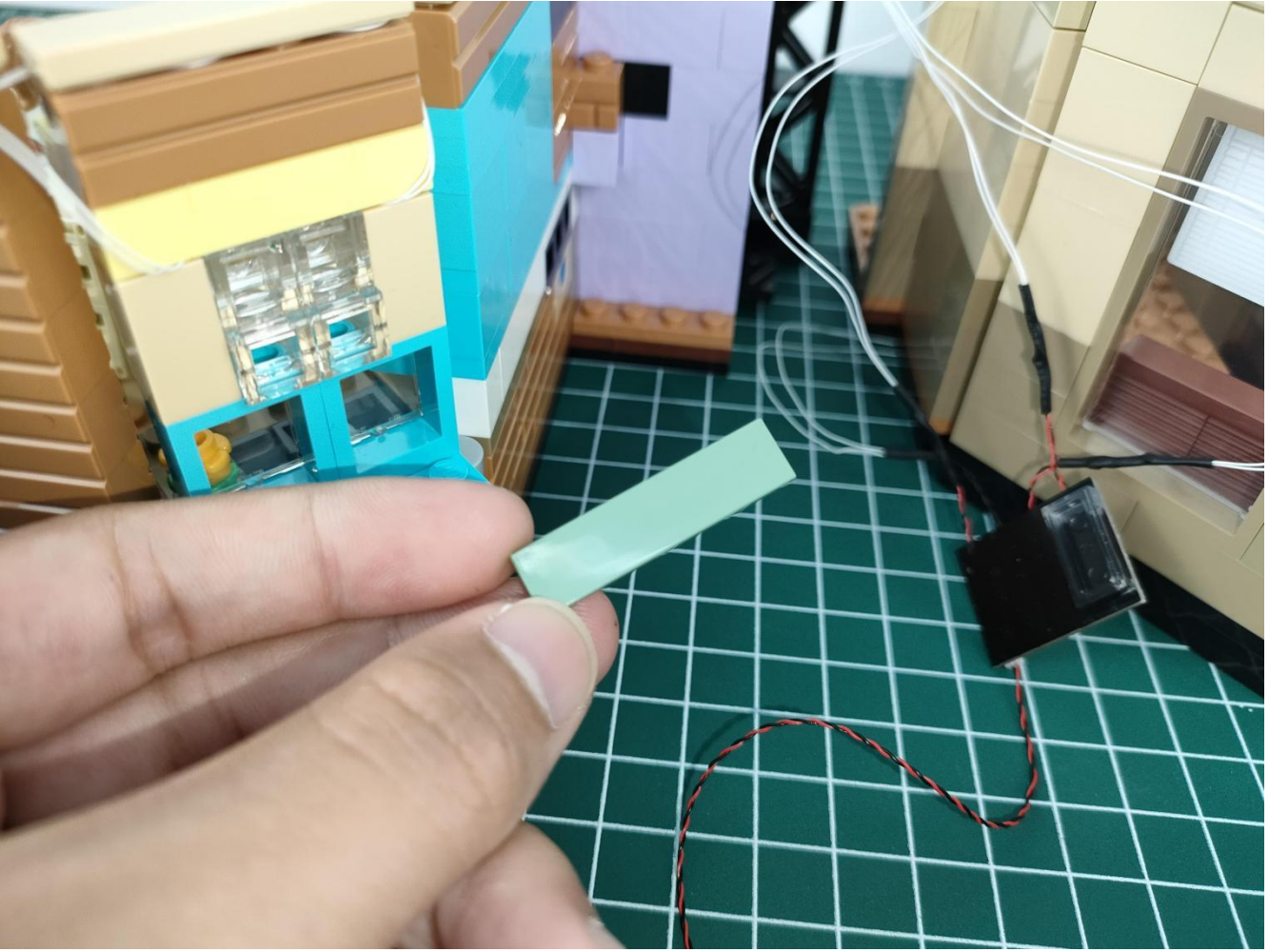

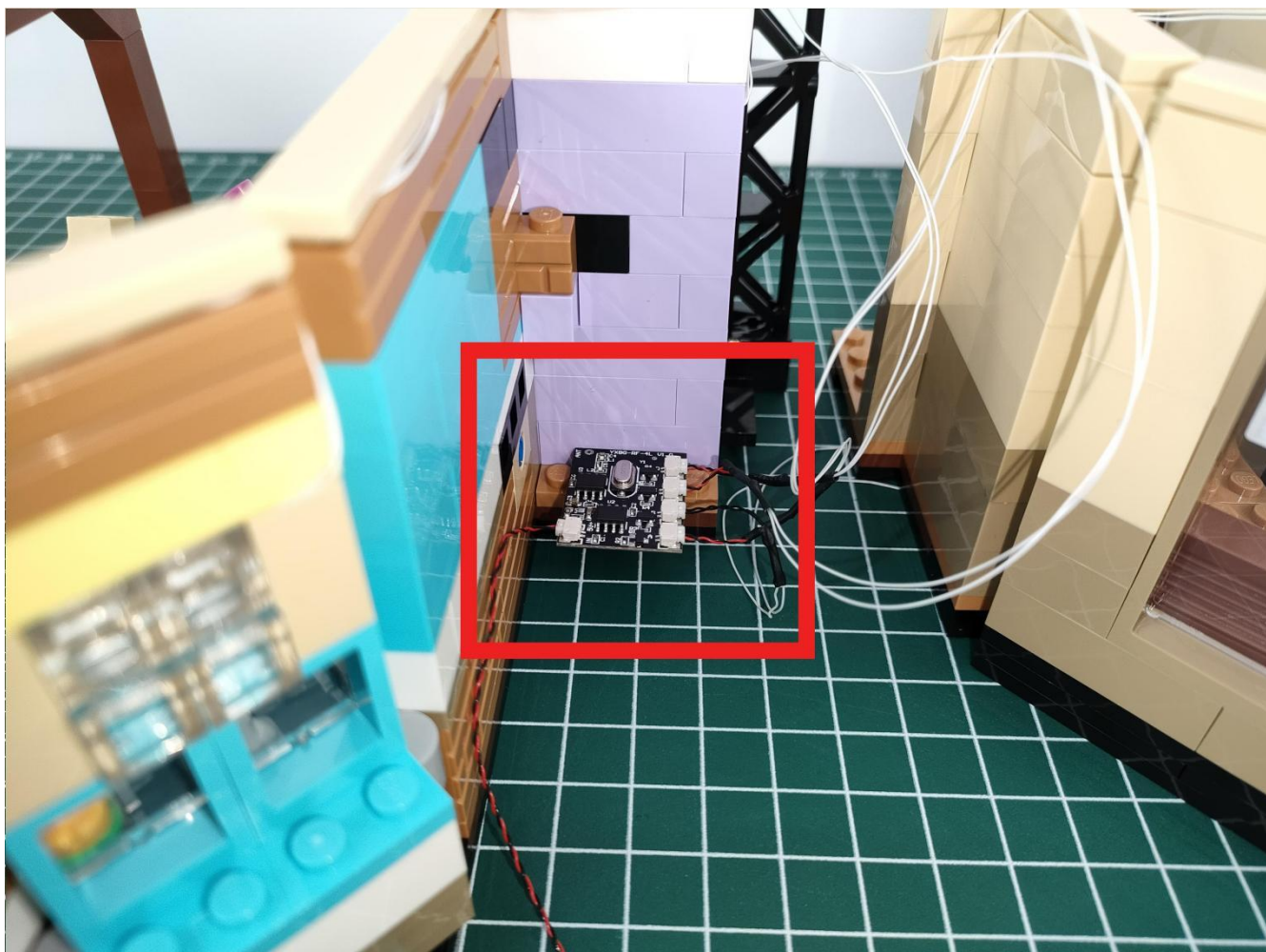



Remote control function description



ON: All branches are opened

OFF: all branches are closed

A: open/close A road

B: open/close B road

C: open/close C road

D: open/close D road

FS: Turn on blinking for the last open channel

BLN: Start breathing for the last opened path

↑: Increase blinking/breathing rate

↓: Increase blinking/breathing rate

Brightness+: Increase brightness

Brightness -: Reduce brightness

The above are ideas and instructions provided by our designers. Please move on:

1: Do you have any suggestions about the material and quality of our products?

2: Do you have any suggestions on the installation instructions and the degree of difficulty of the installation?

3: If you have better installation method and ideas, please contact us in time.