

76391 Hogwarts Icons Collectors' Edition

GC94

- Installation requires a lot of patience and great observation that your LEGO bricks will come alive when you get this finished. The bricks with lighting as below, so make sure you're ready and let's get started.



Strategies for the Installation

This instruction divides three sections to complete the installation of the lighting set.

Section A: Check the type and quantity of components.

The quantity and type of components of each products are different and it needs to be carefully checked to make sure there do have enough material. The type of components is indicated by the label on the bag.

Section B: Test that each components is working properly.

Each components is Manual customization so it is necessary to test that each components is working properly to avoid the situation that the lighting does not work .

Section C: laying out components following the instruction.

Our material is very small but not fragile, just be reminded that don't to pull the wires too hard. For different people, there may be some installation steps that you can't understand. Please look at the previous and later installation steps.

Section A: Check the type and quantity of components.

This set contains eight bags labelled "1" "2" "3" "4" "5" "6" "7""8" , please make sure that the components in each bag are the same as shown in the pictures.





Please contact us immediately if there have any missing components.

Section B: Test that each components is working properly.

Take out the Expansion Boards and the USB Power Cable from No. 5 bag and No. 8 bag.



Remove the protective film from the Expansion Boards.

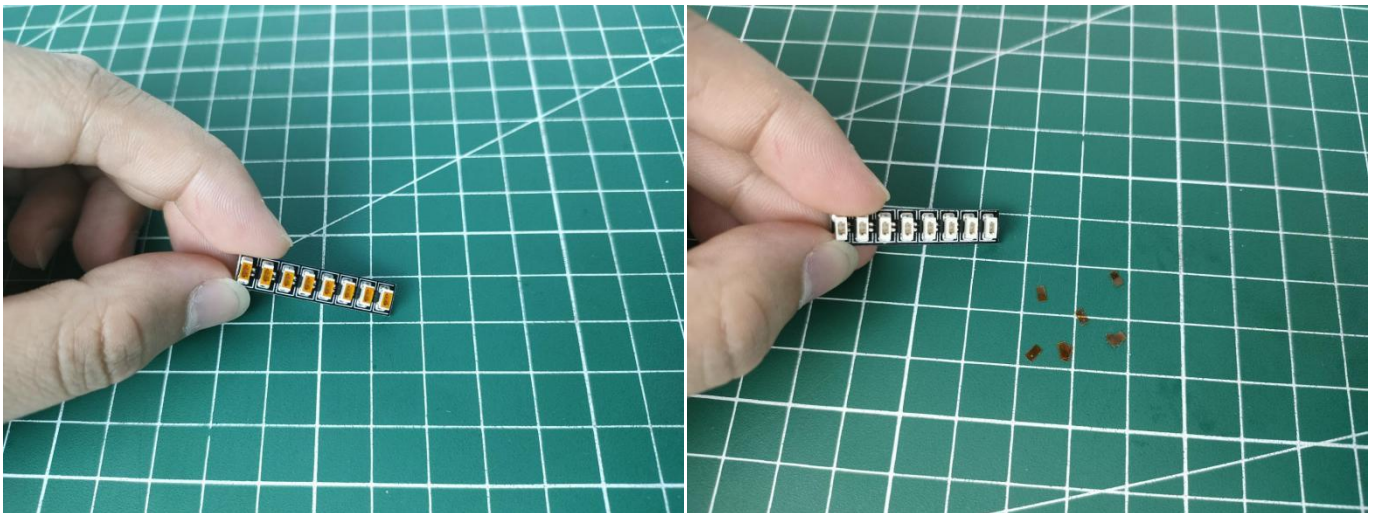

It is worth reminding that our products are all customized. They have a unique way of connecting. The white plug on wire and the socket of the expansion board need to be connected together to transmit power.

Note that on one side of the white plug you can see two very small golden wires that should be connected to the two golden needles in socket of the expansion board. shown as blow.

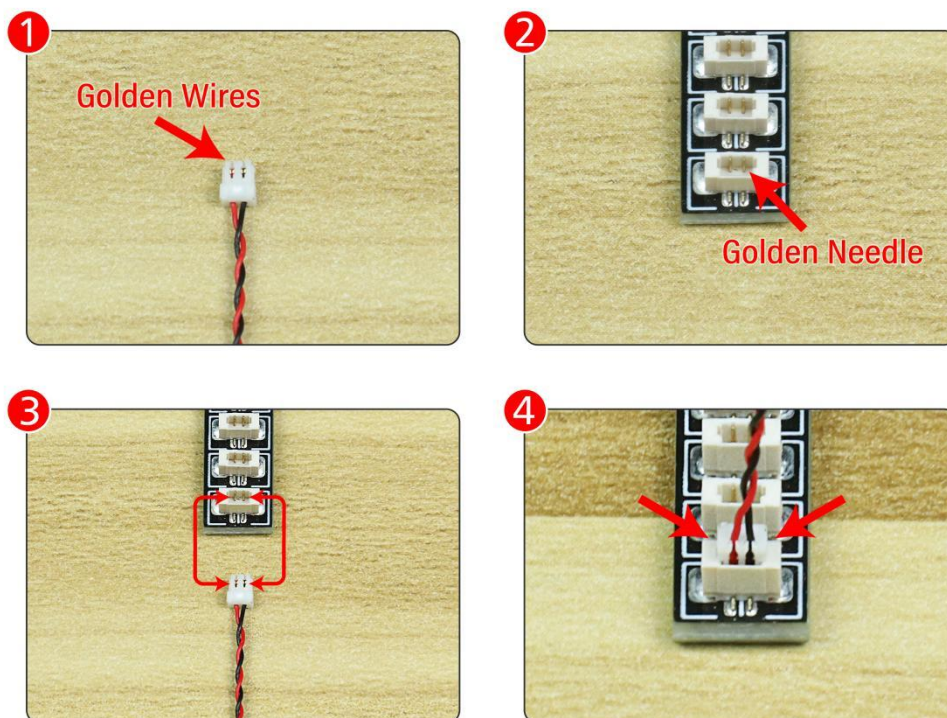

Connect the Expansion Board and USB Power Cable as shown.

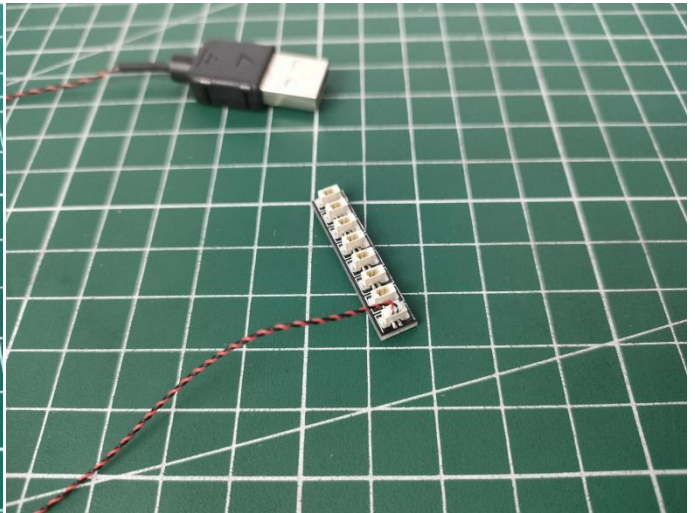
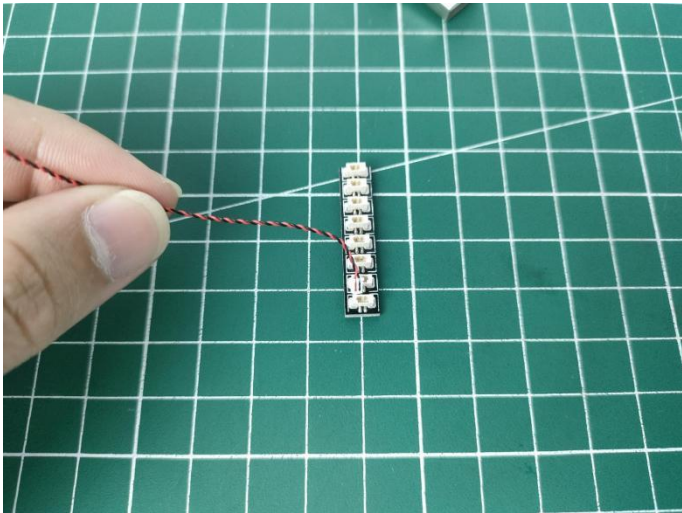

Connect all the components in No.1 bag to the Expansion Board in same way just as shown.



The USB Power Cord can be powered by phone chargers, power banks, etc. This instruction will use the power bank as power supply.

USB connectors to connect devices

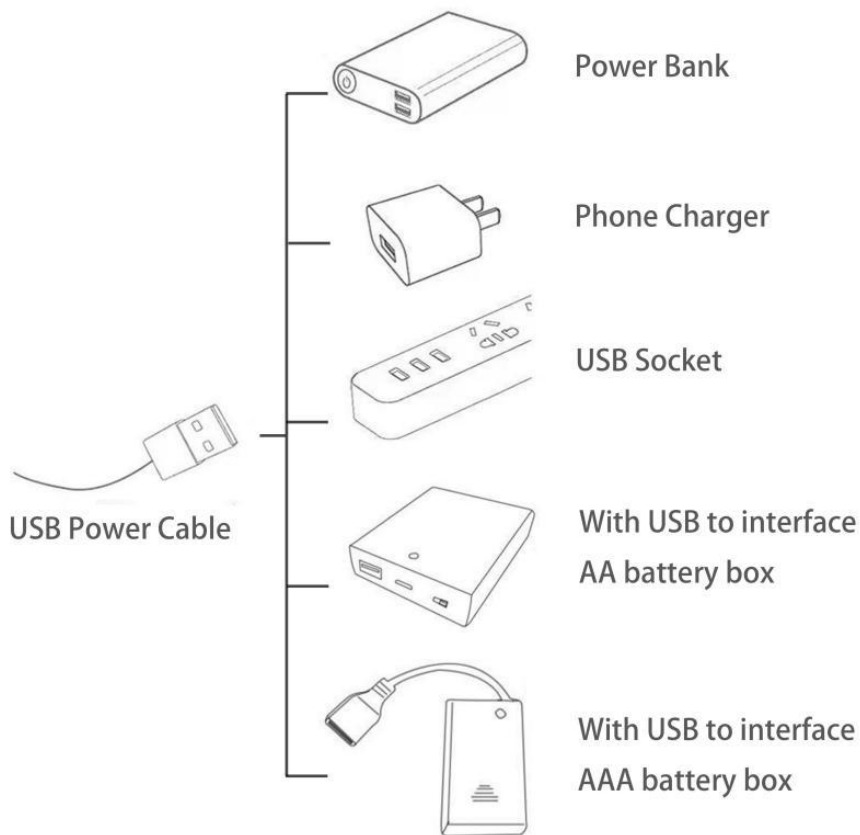

Turn on the power bank, all the lights are on as shown.



Unplug these three components and put them back in the corresponding bags. There are two in bag NO.2, two in bag NO.3, one in bag NO.4 need to be tested.

Attention that after the test is completed, each components should put back in the corresponding bag including the socket and the USB power cable.

Please contact us immediately if any components don't work.

Section C: laying out components following the instruction.

1

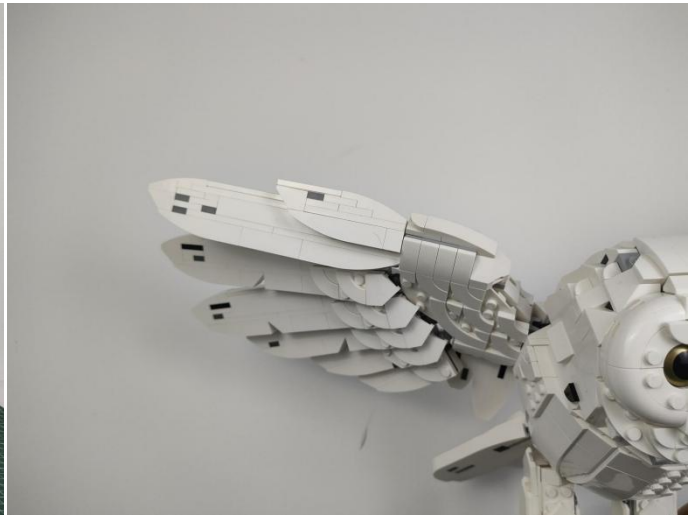

2

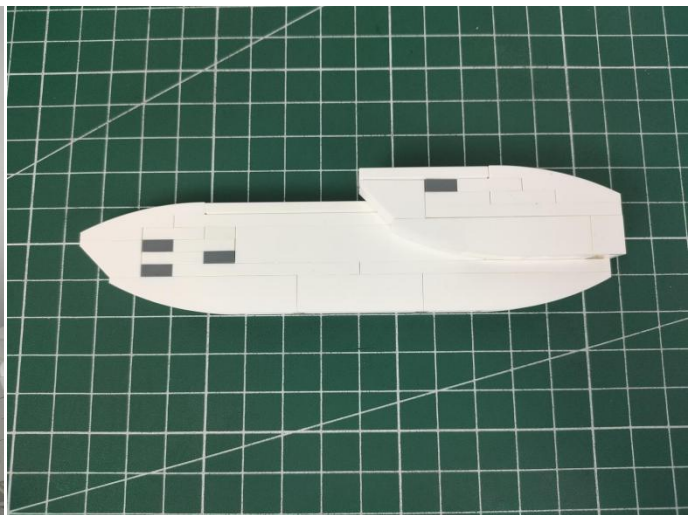

3

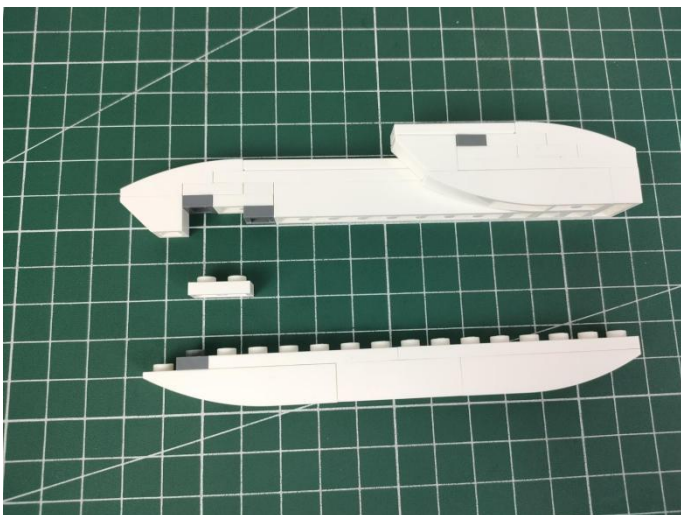

4

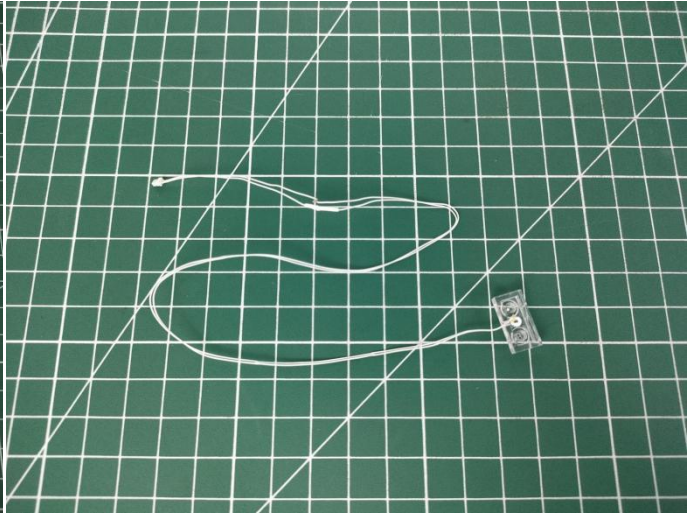

5



Fold the line in half.

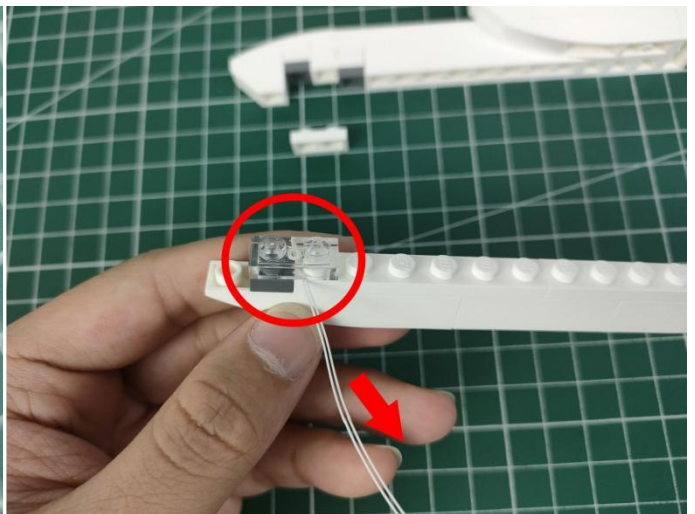
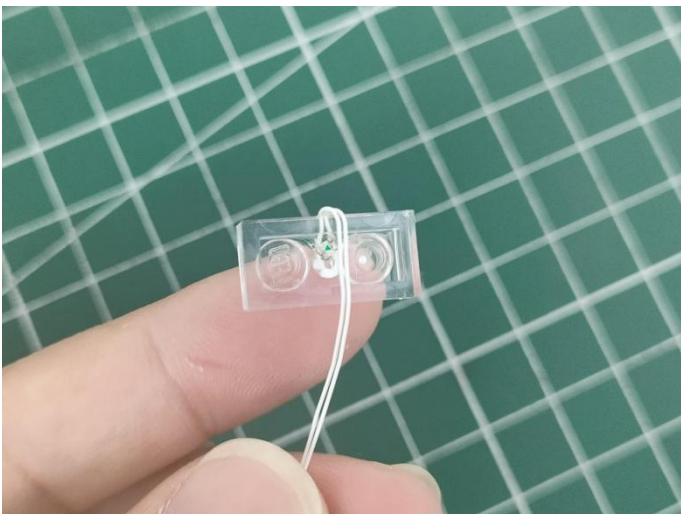

Pull the line to the right and wrap the line around the bump of the block.

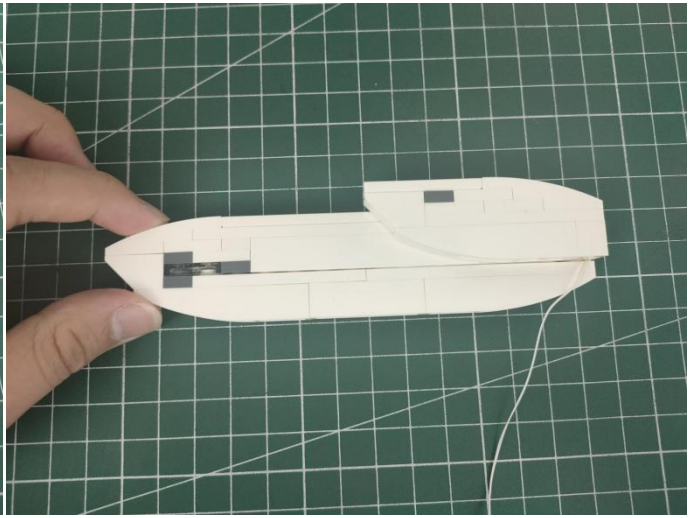
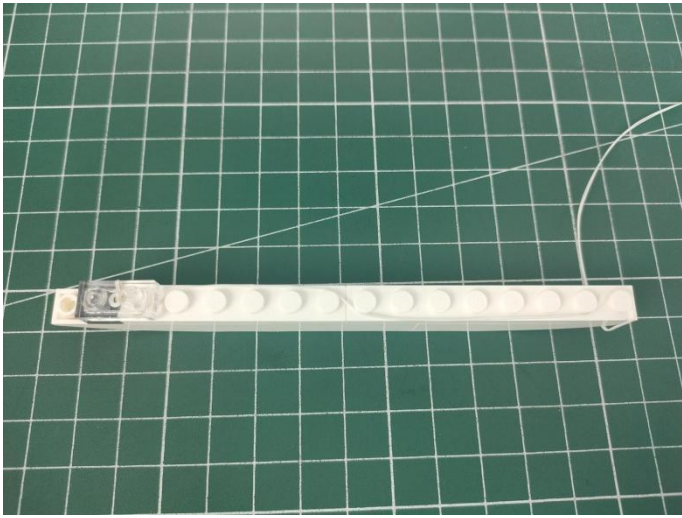

6

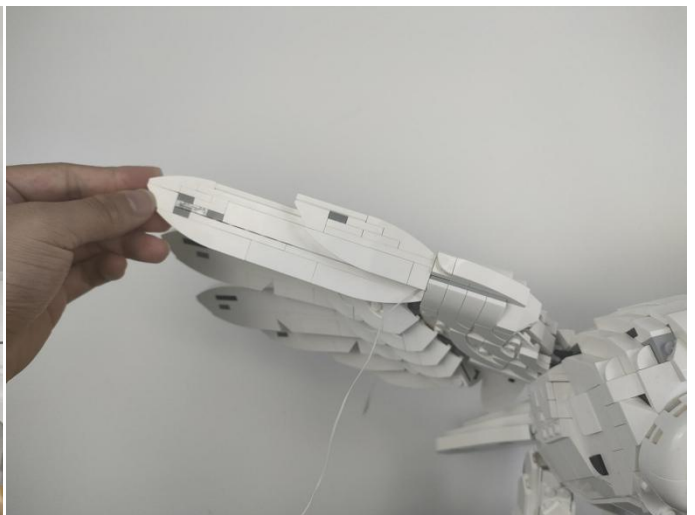

7

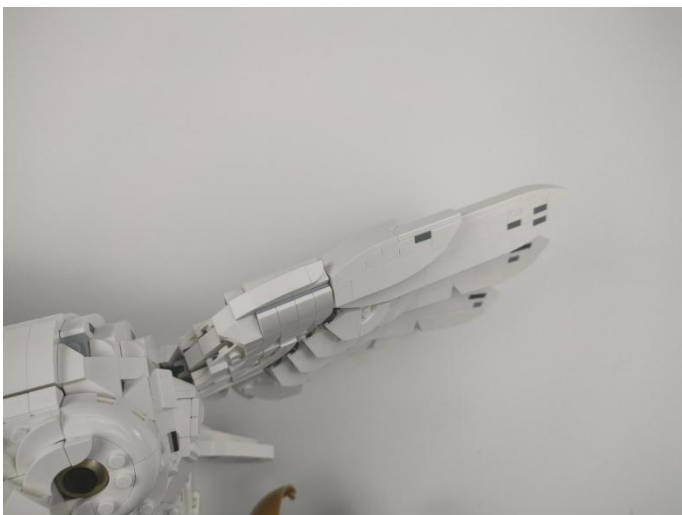

8

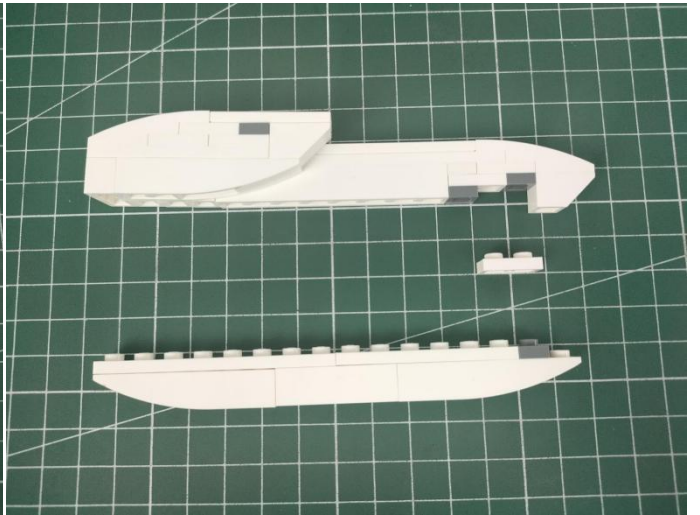
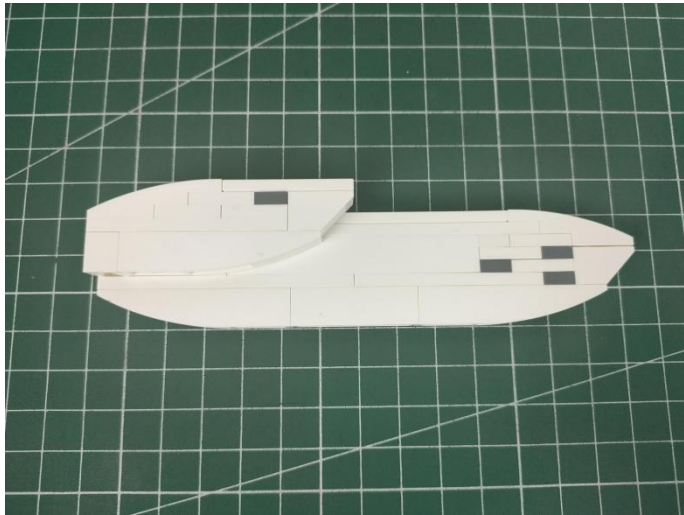

9

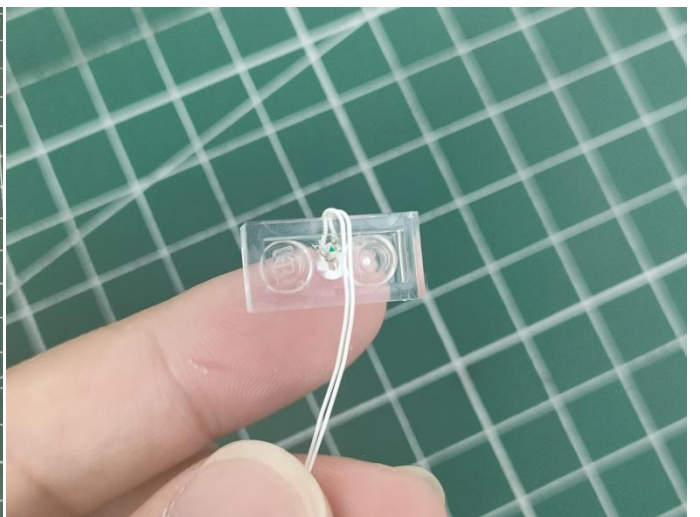
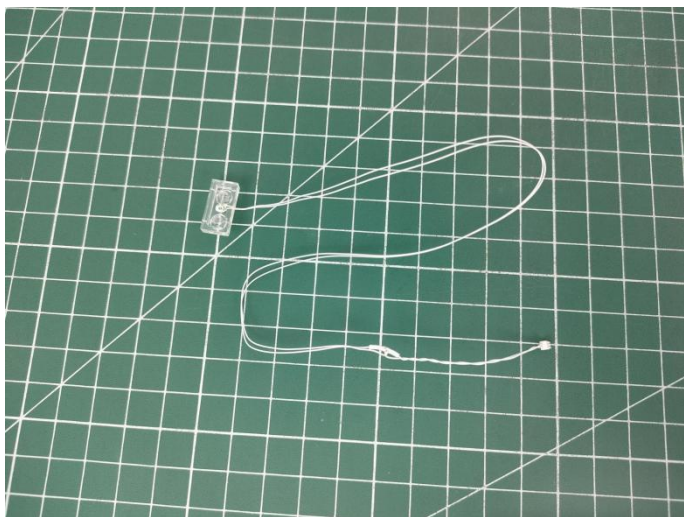

10

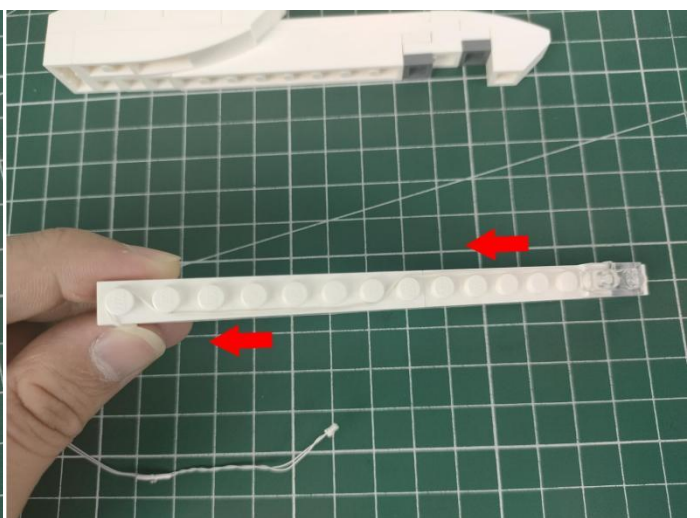
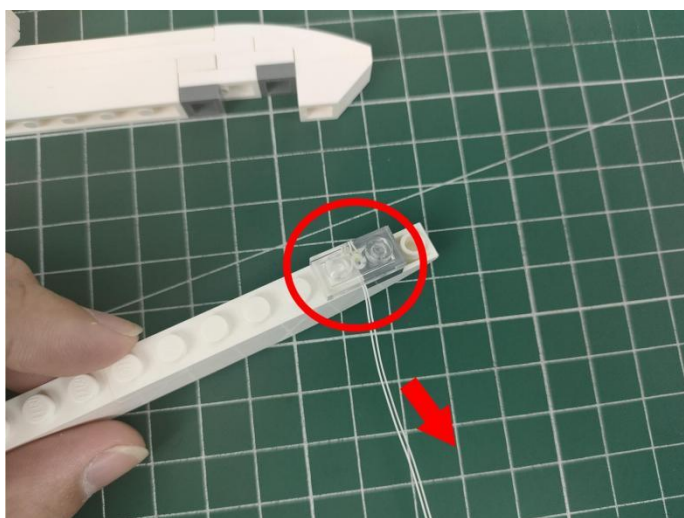

11

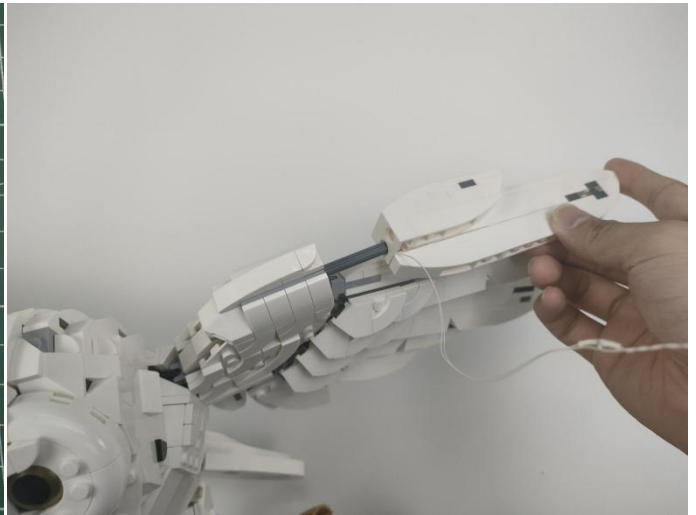
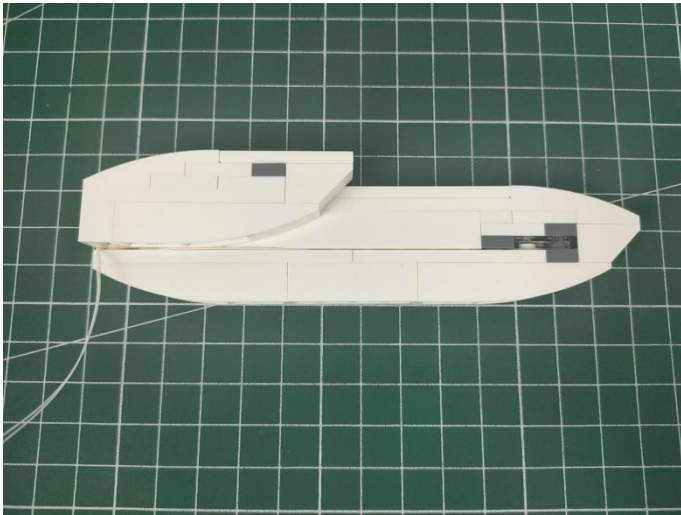

12

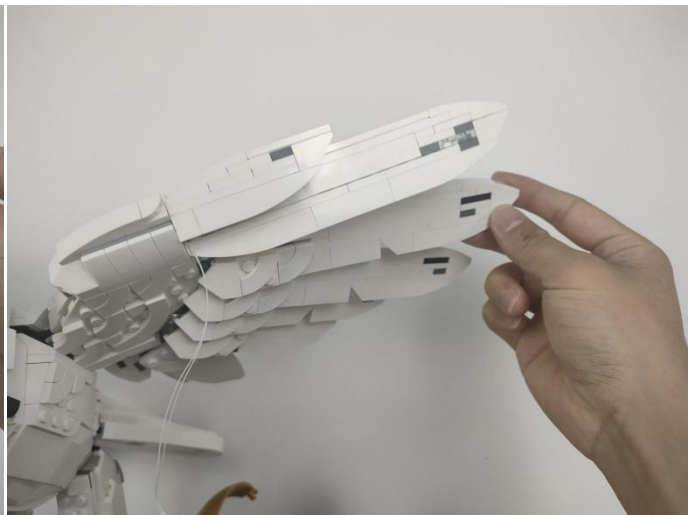

13

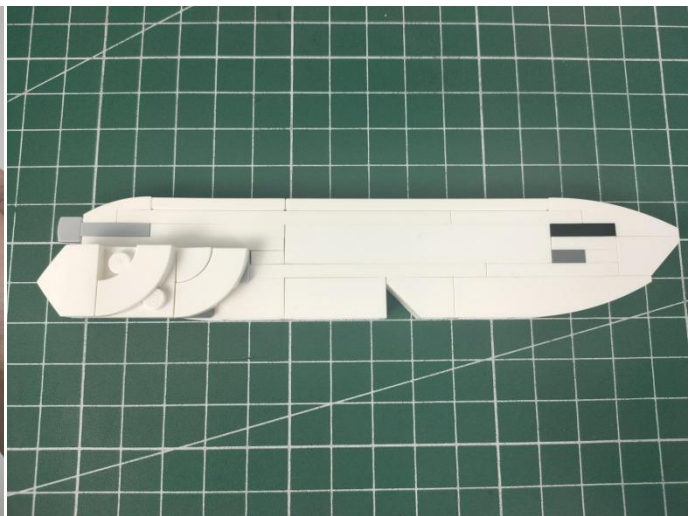
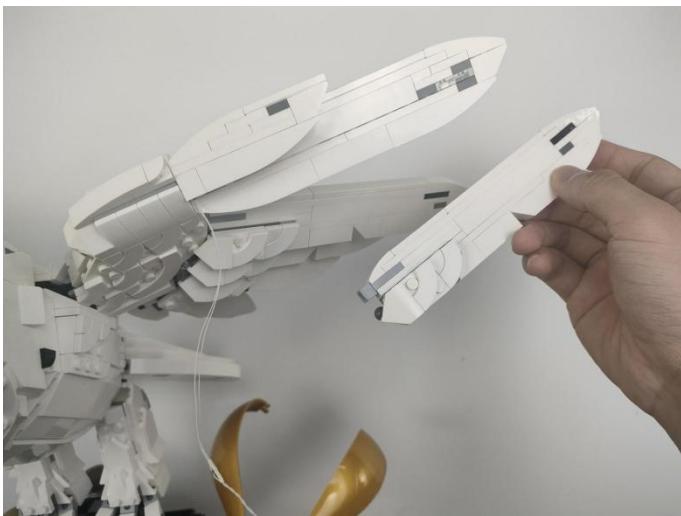

14

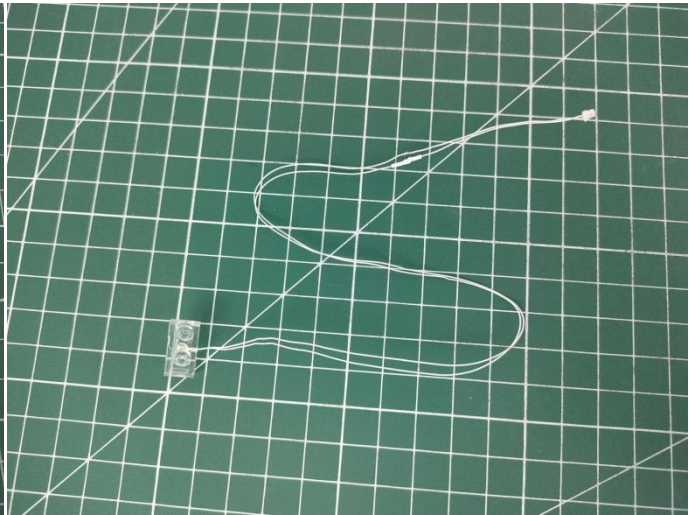
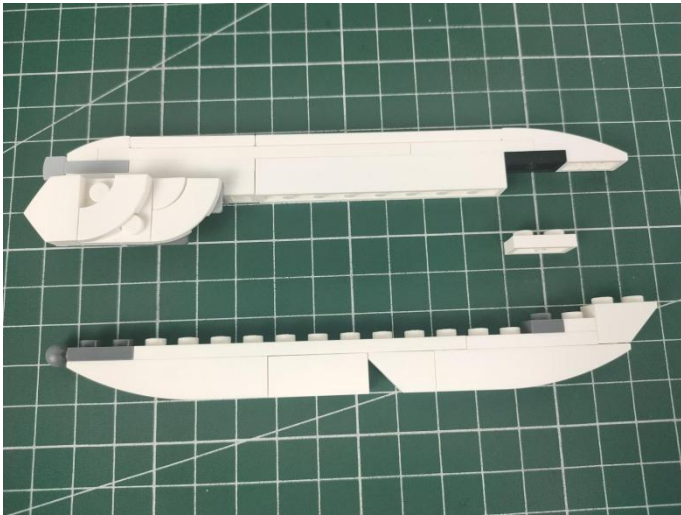

15

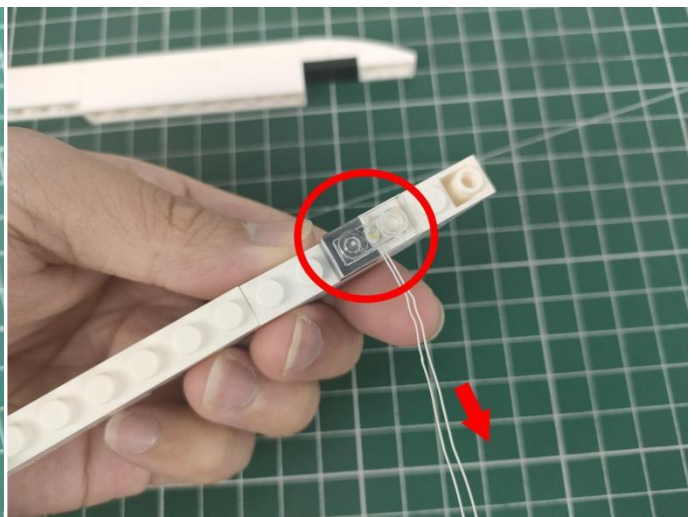

16

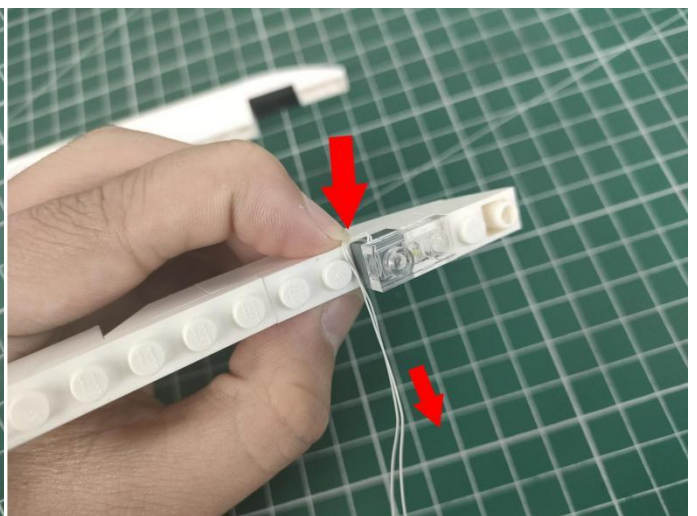

17

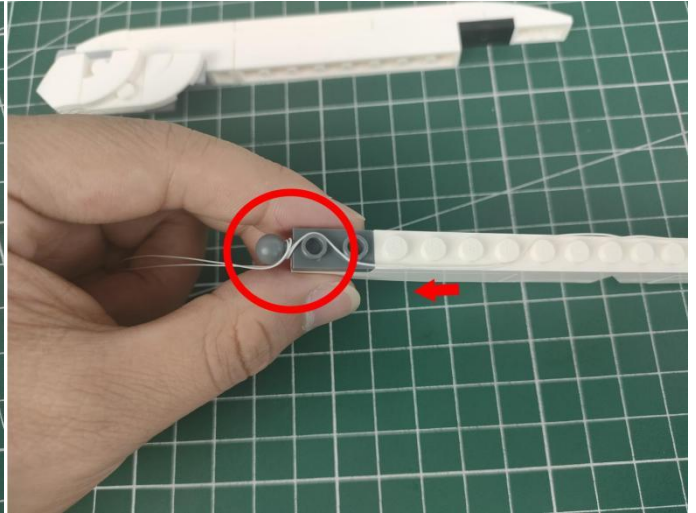
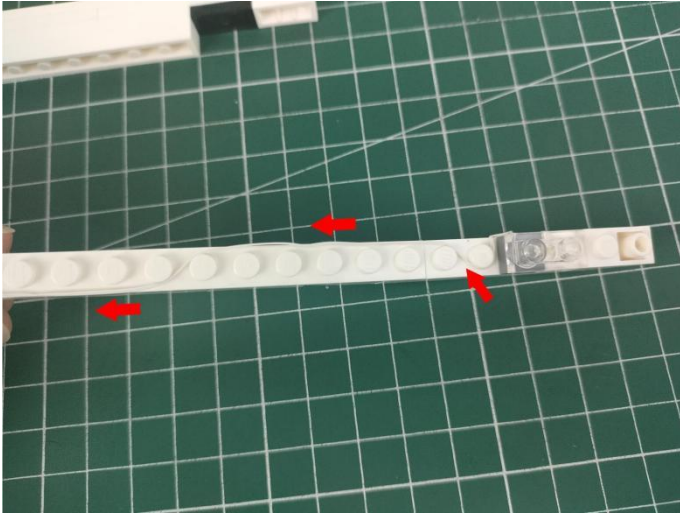

18

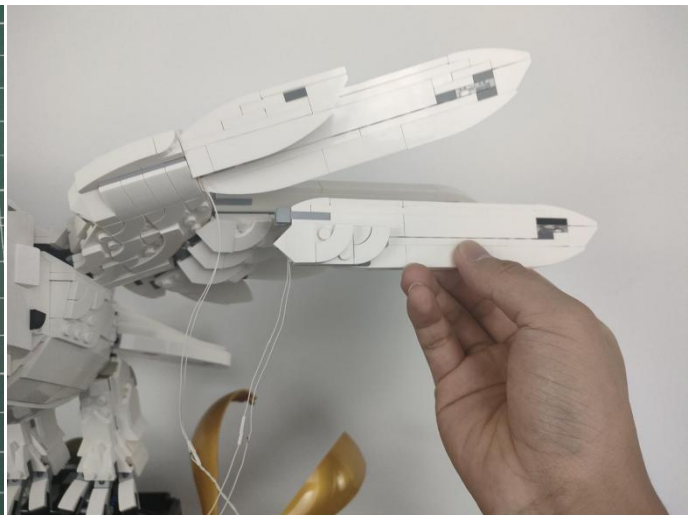
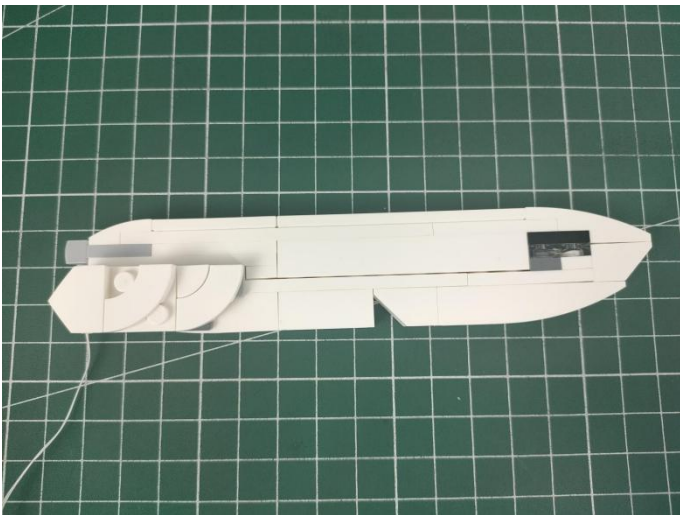

19

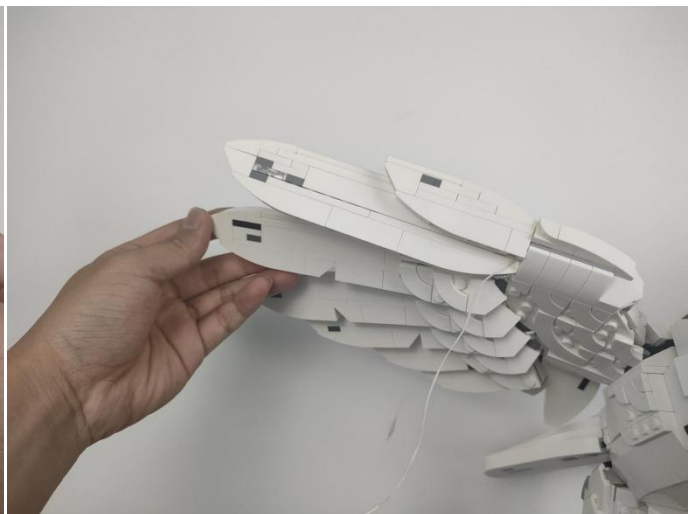
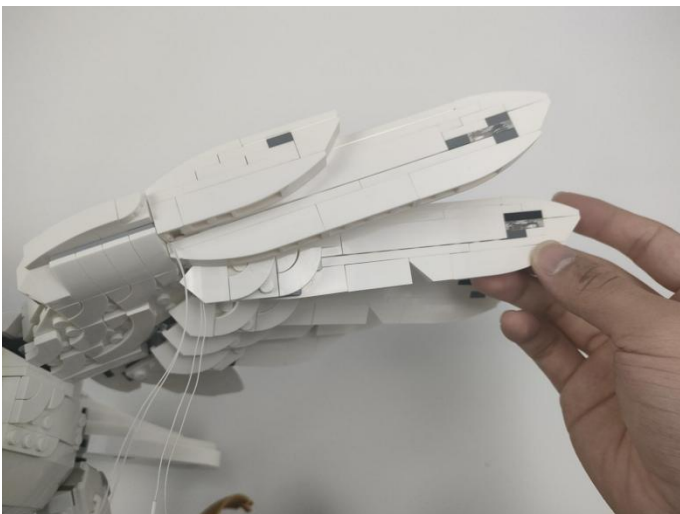

20

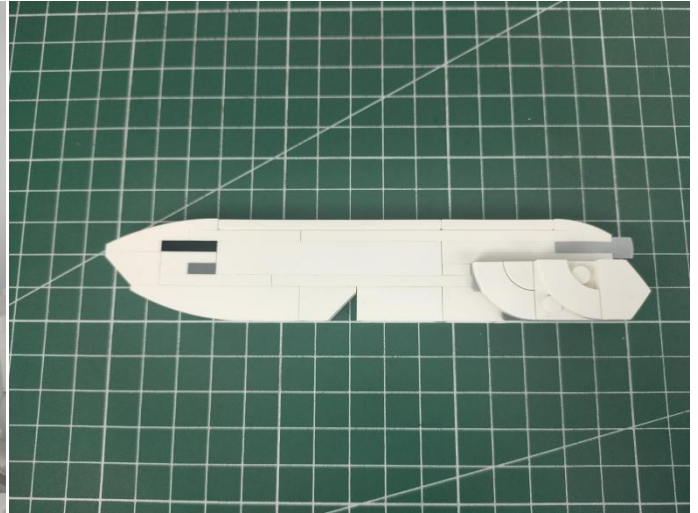

21

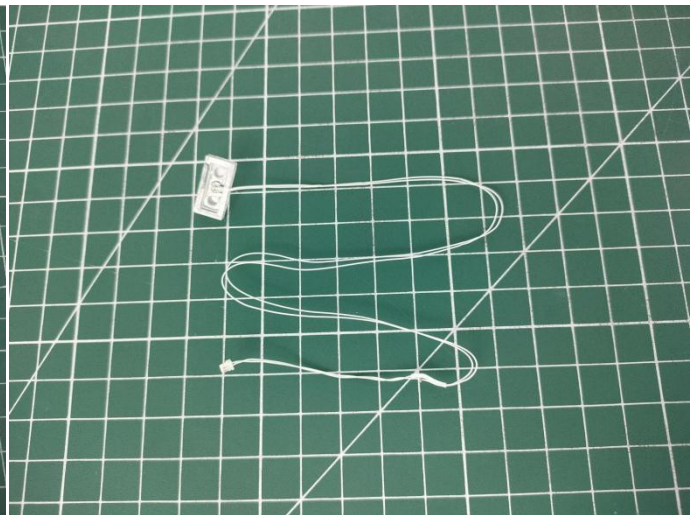
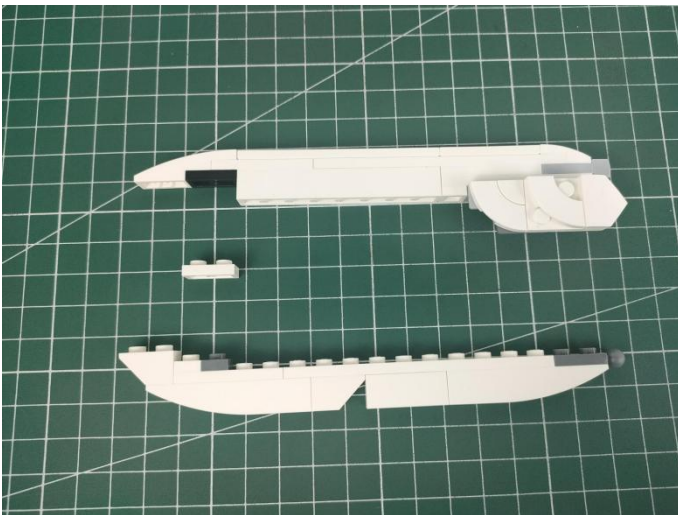

22

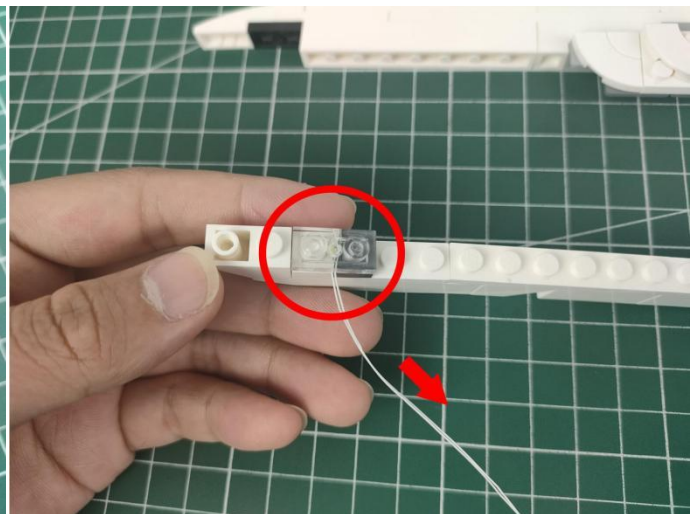
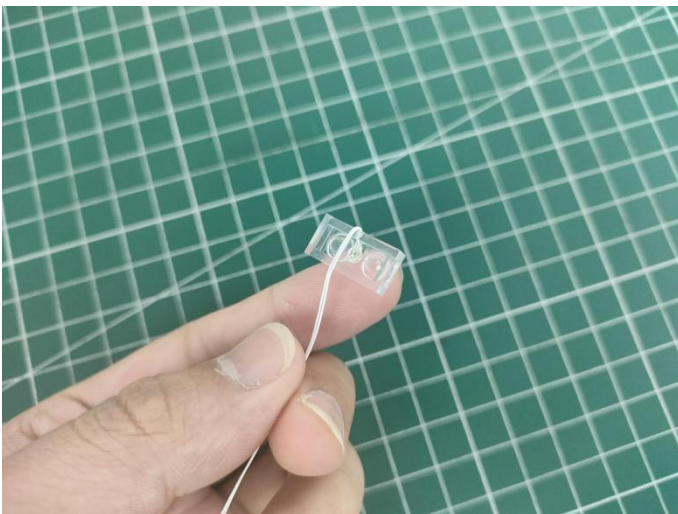

23

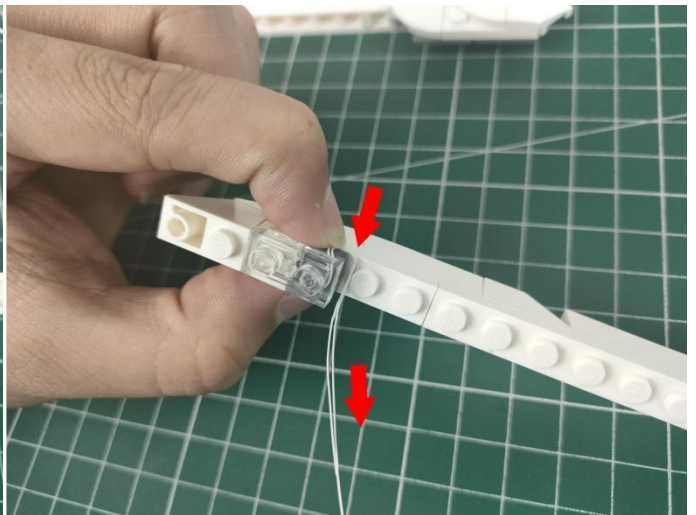
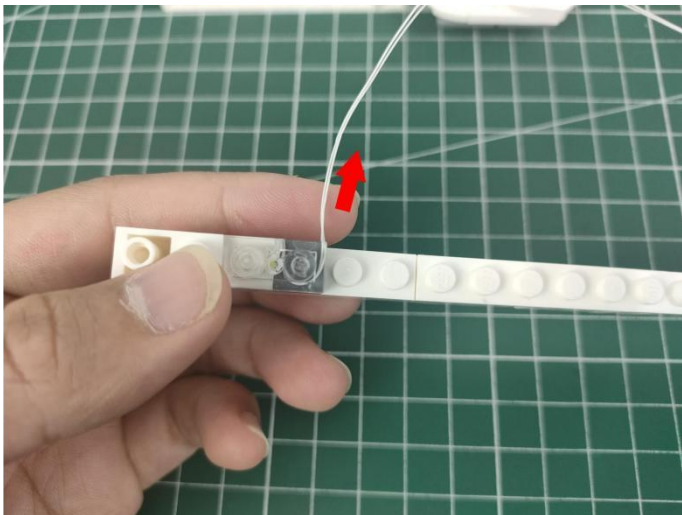

24

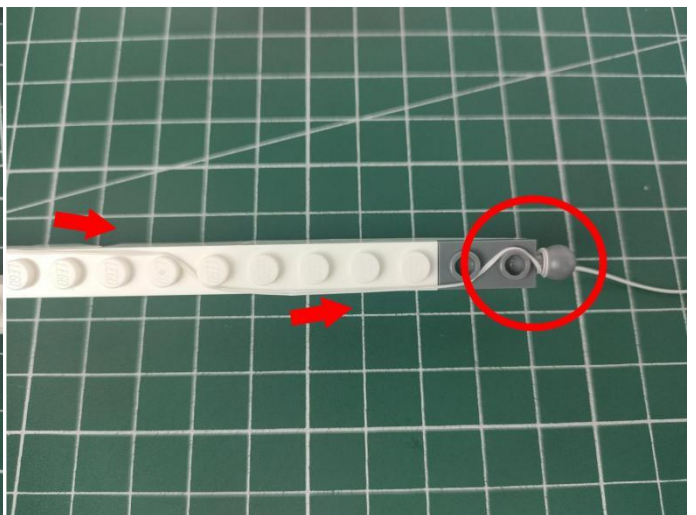
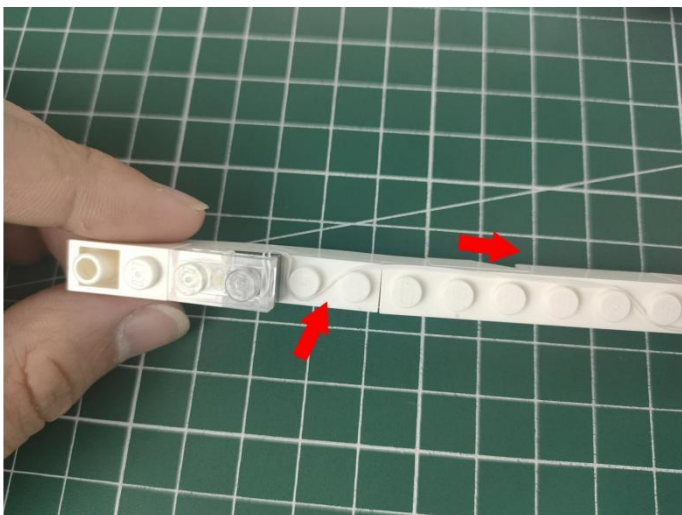

25

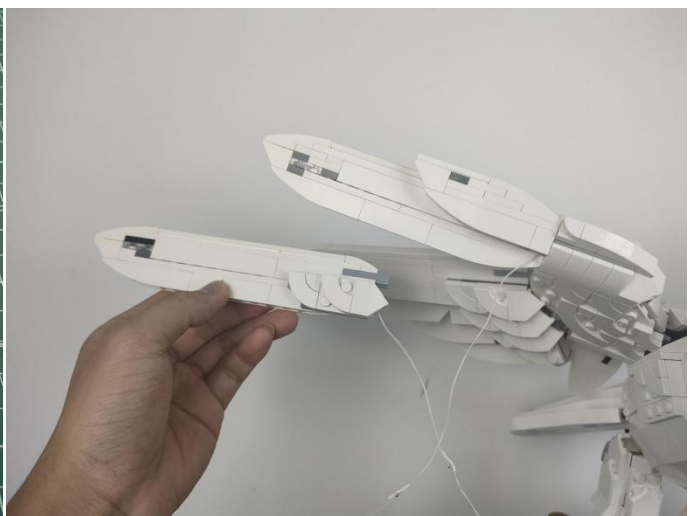
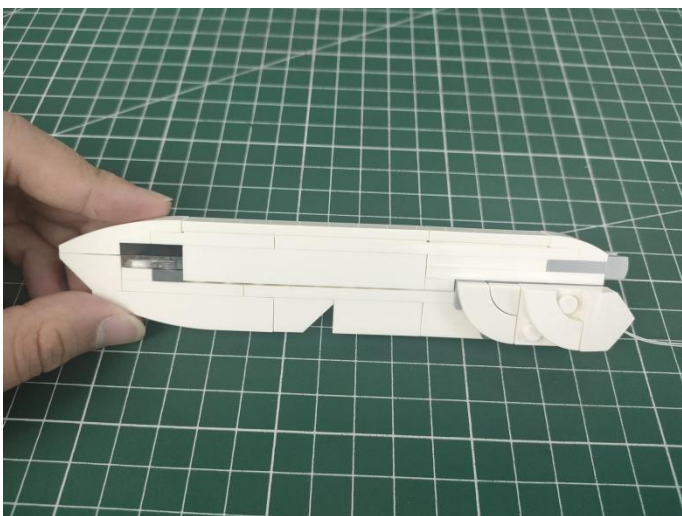

26

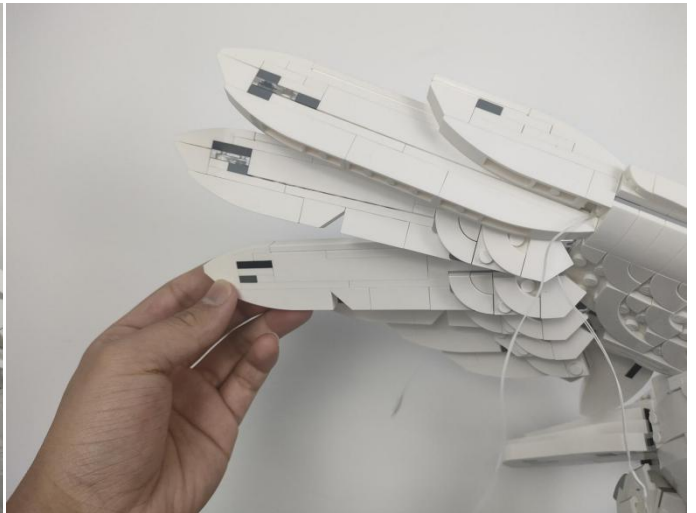
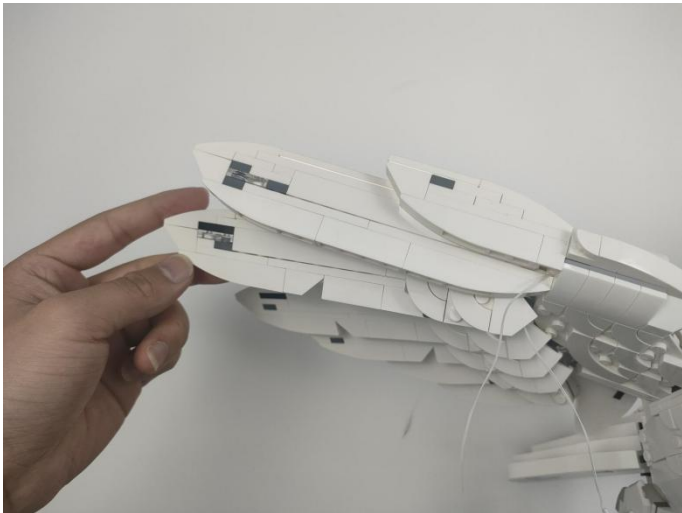

27

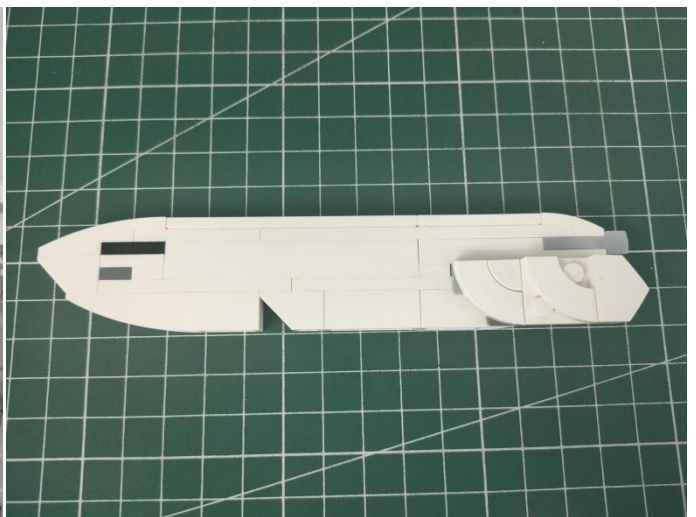
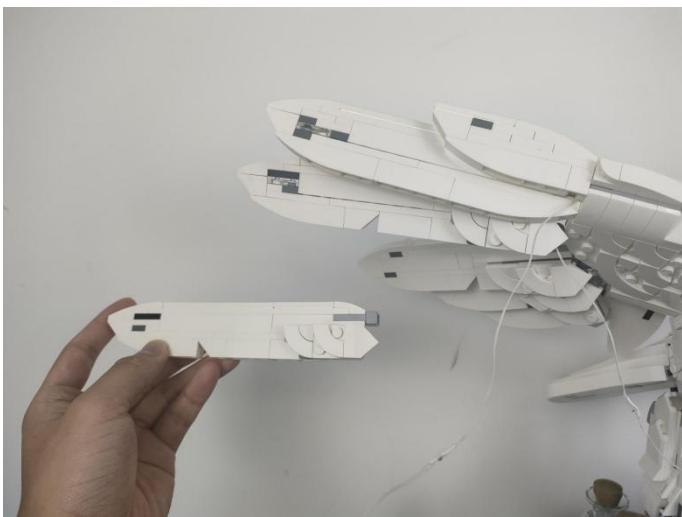

28

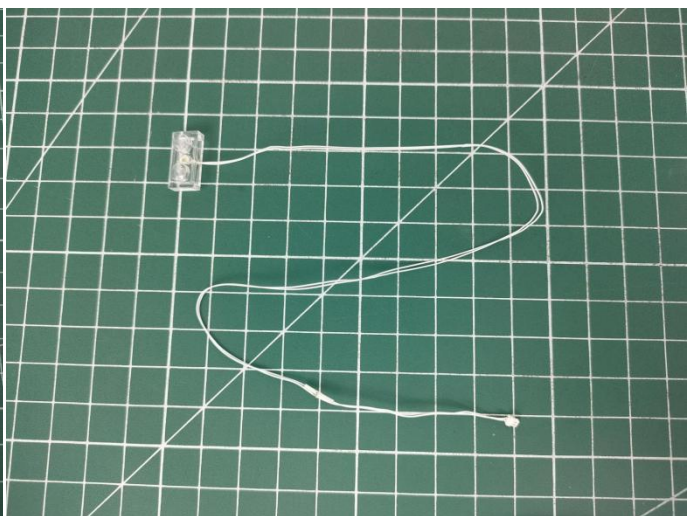
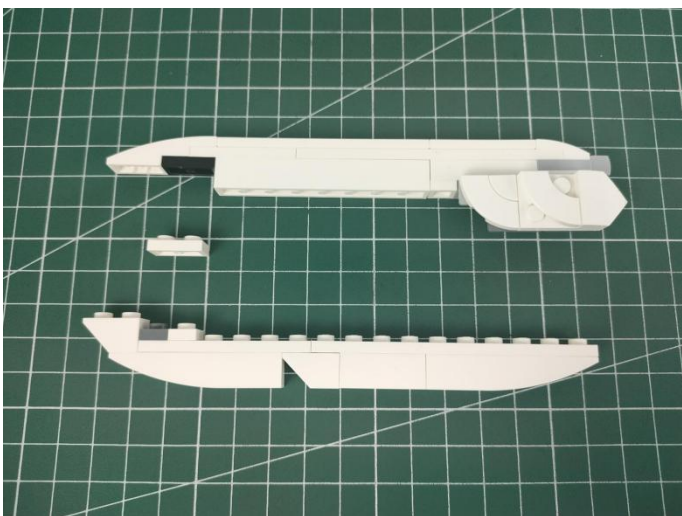

29

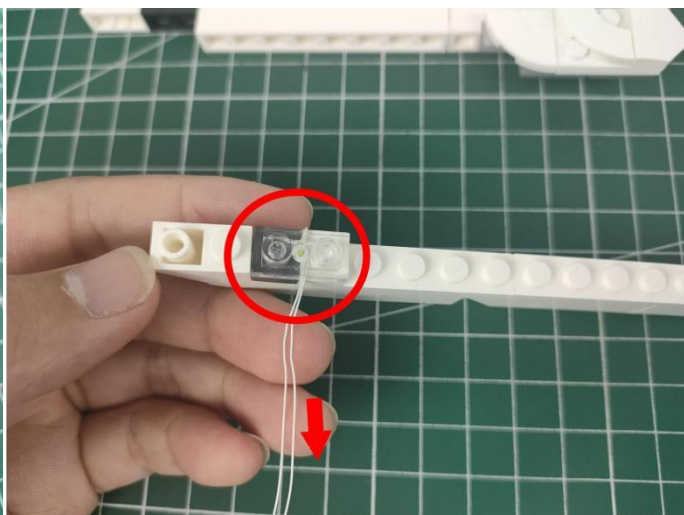
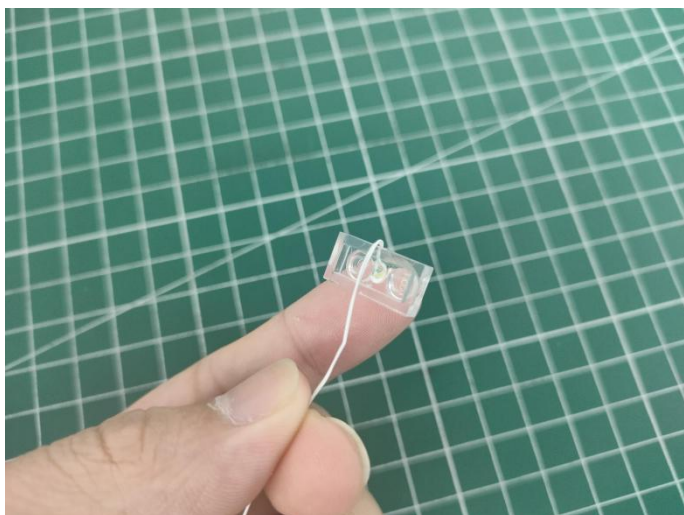

30

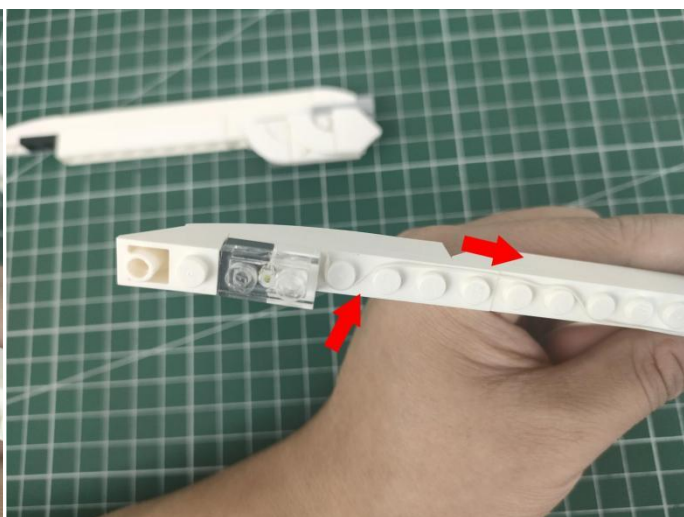
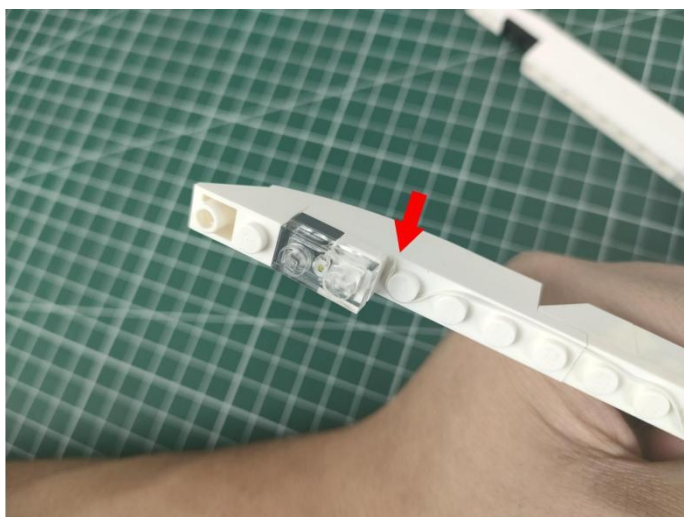

31

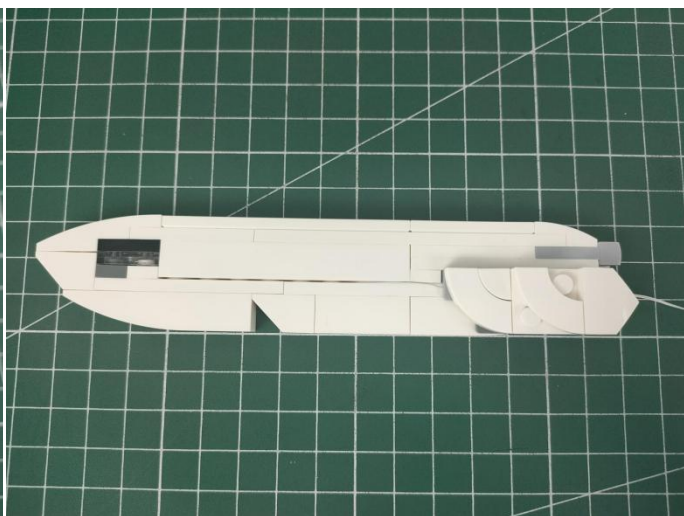

32

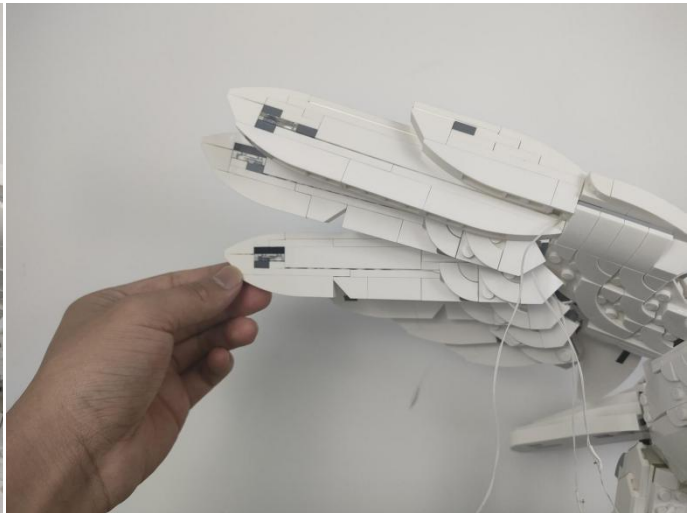
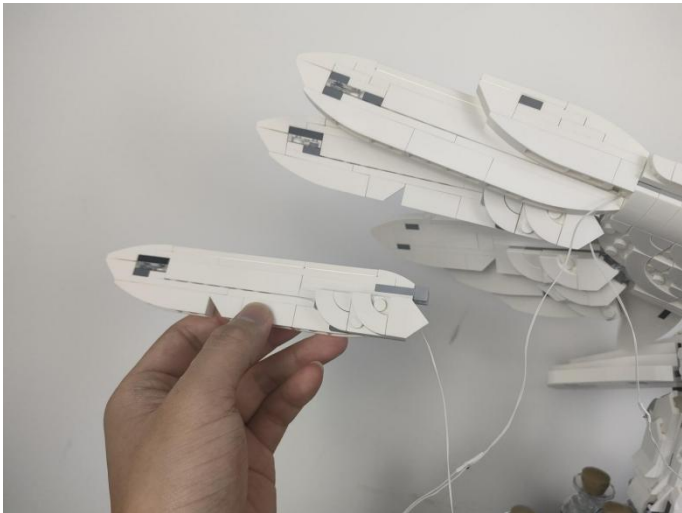

33

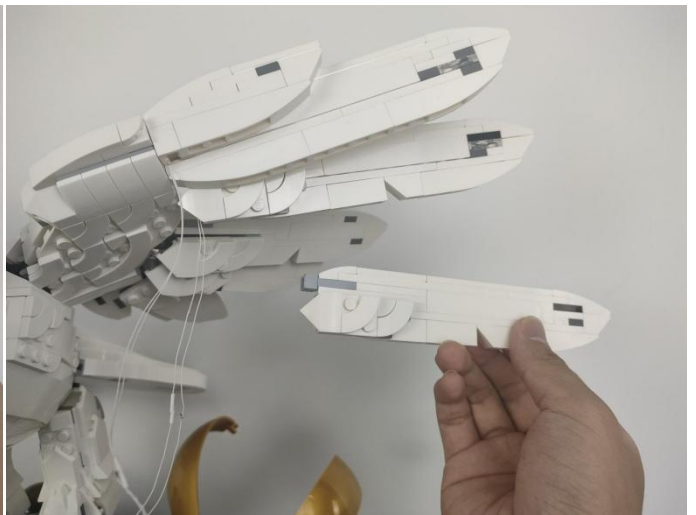
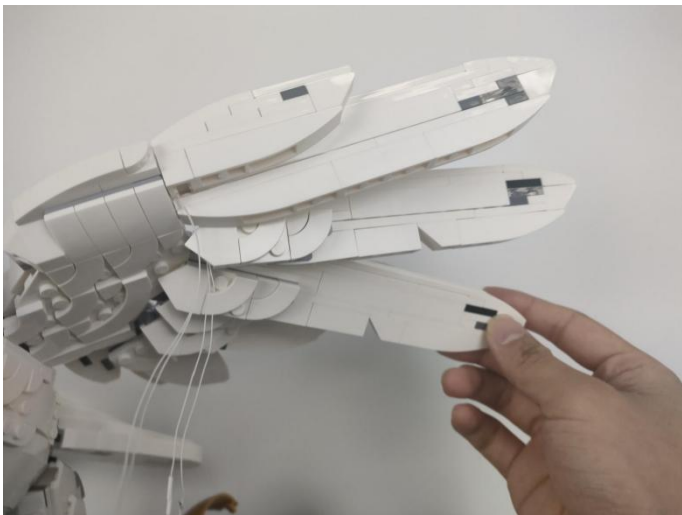

34

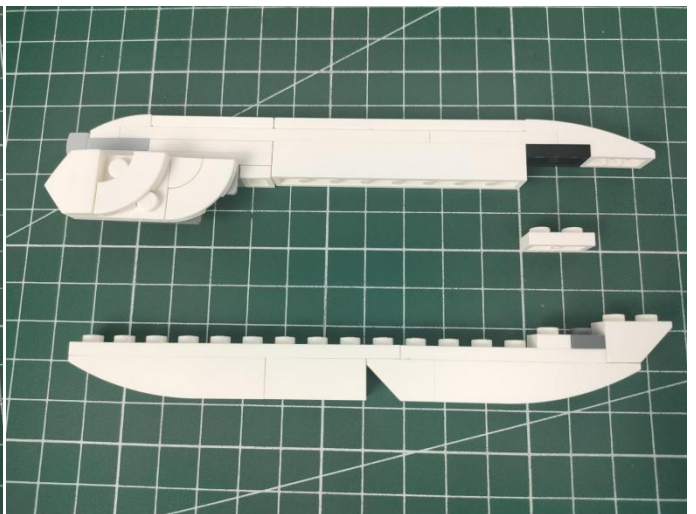
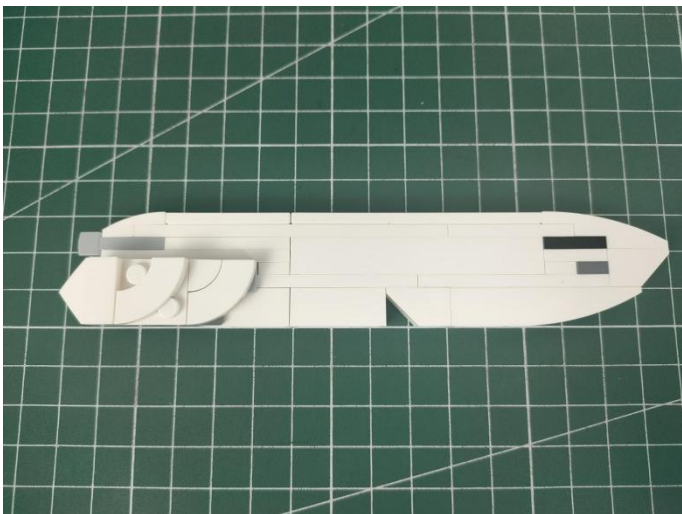

35

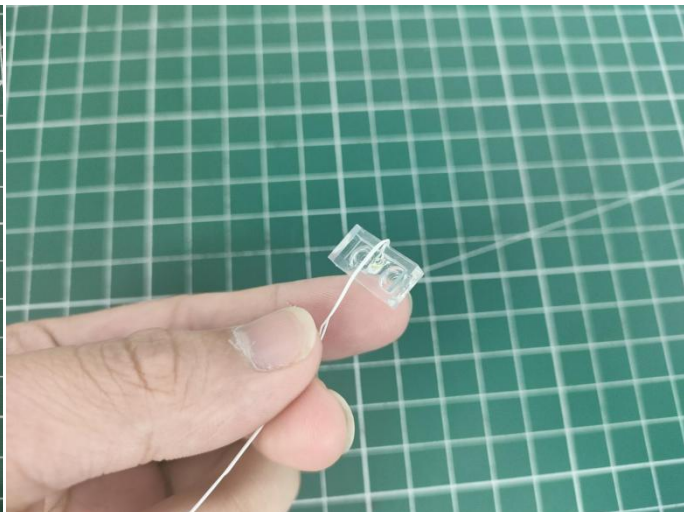
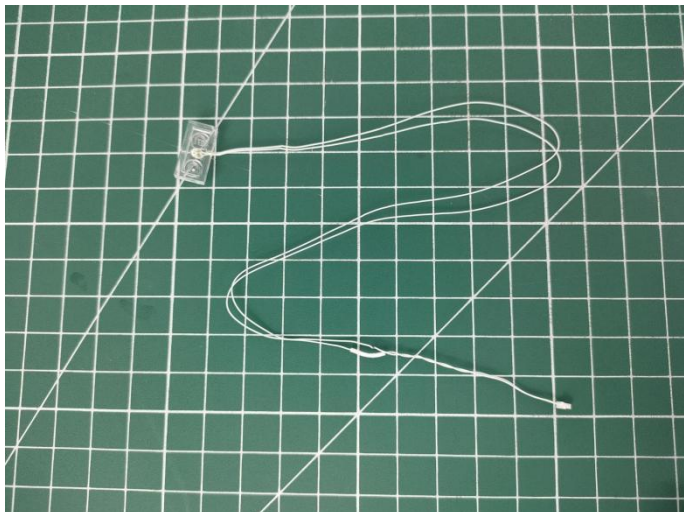

36

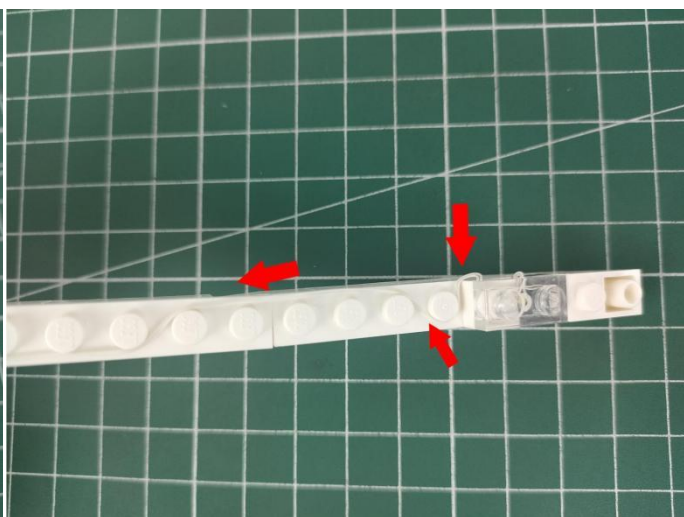
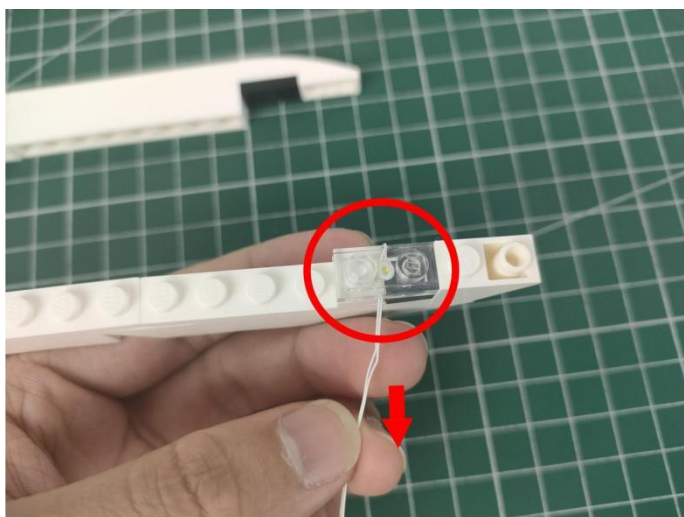

37

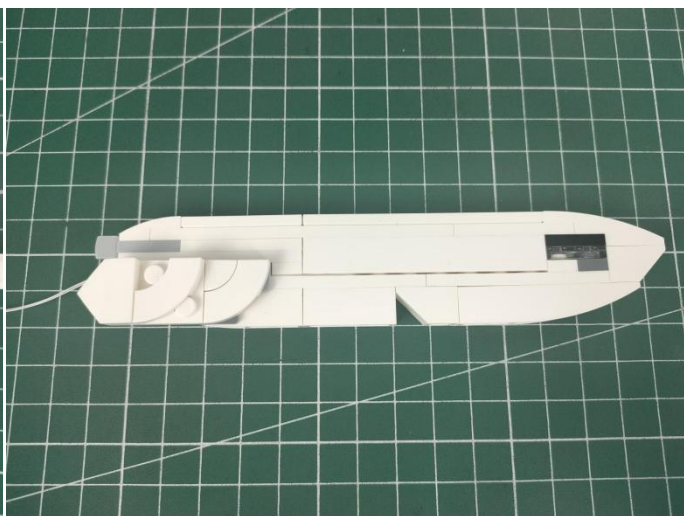
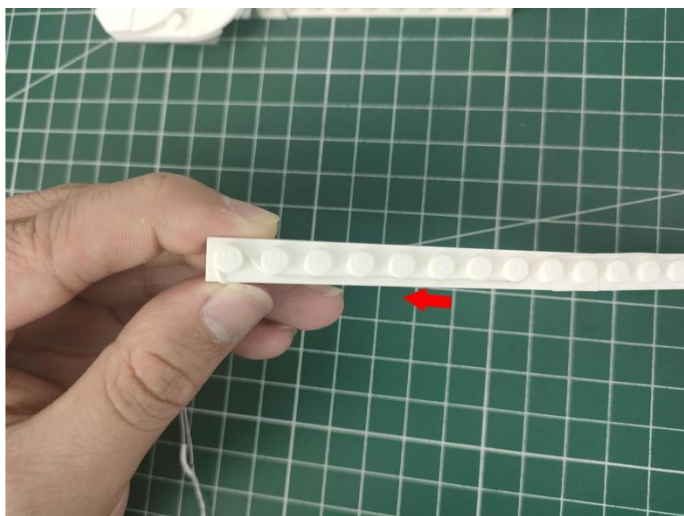

38

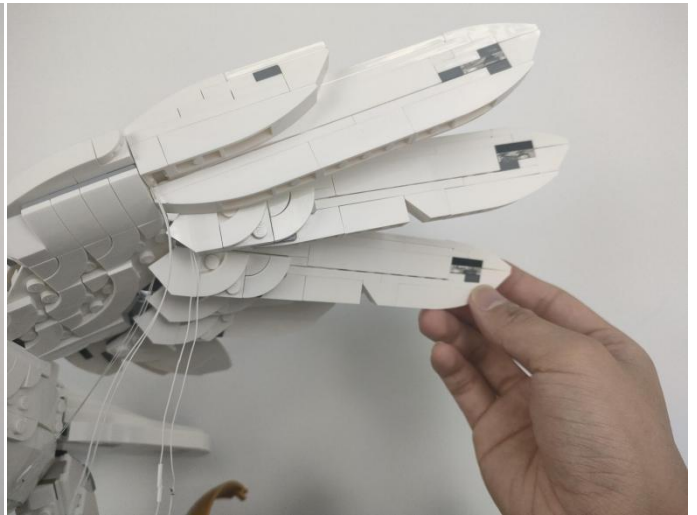
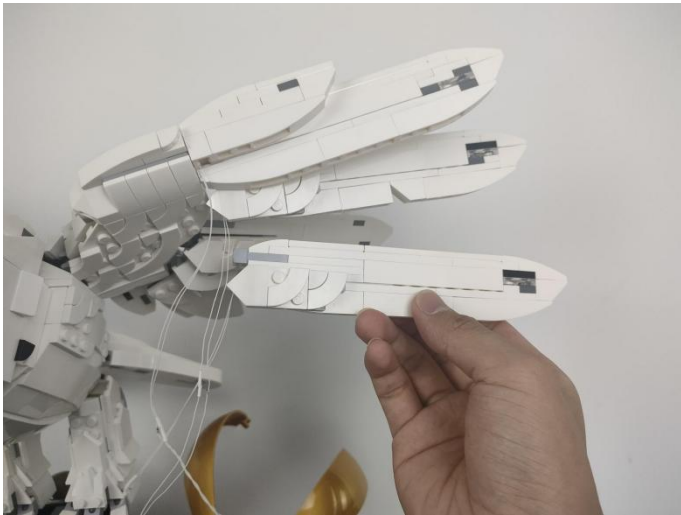

39

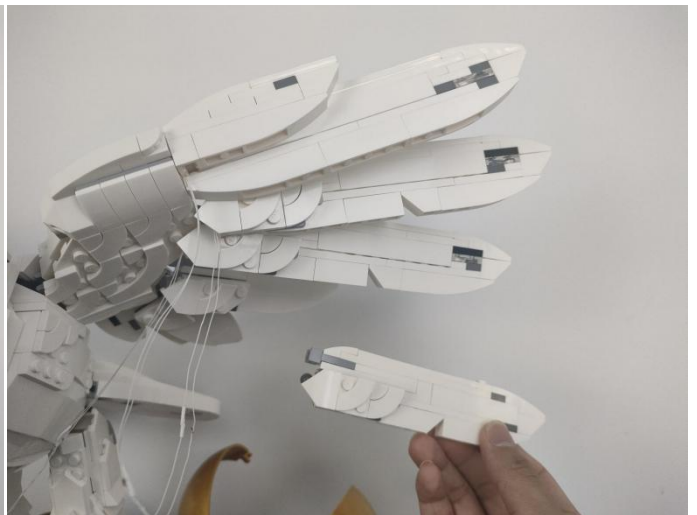

40

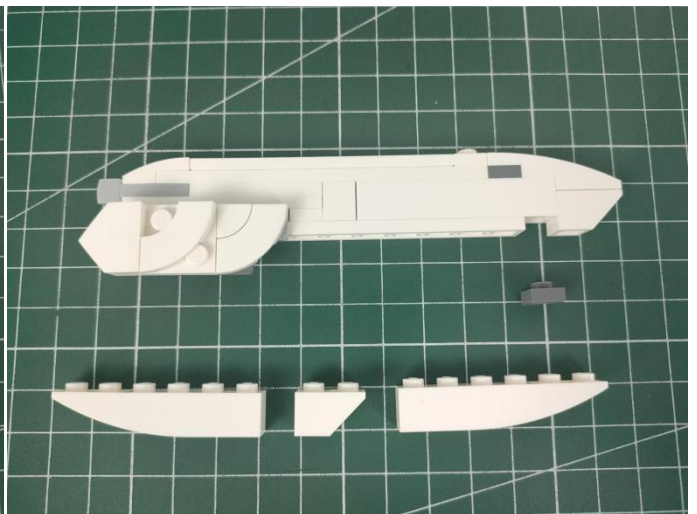
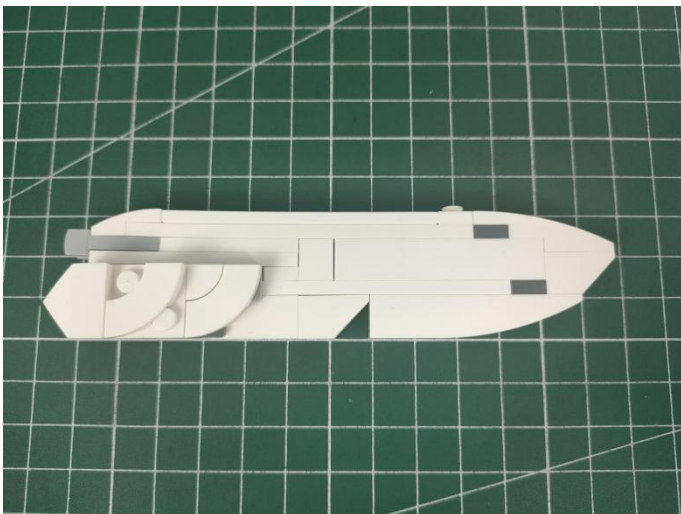

41

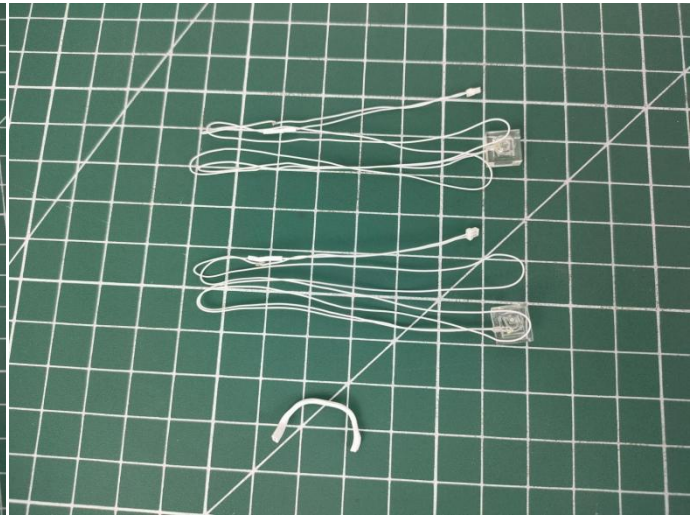

42

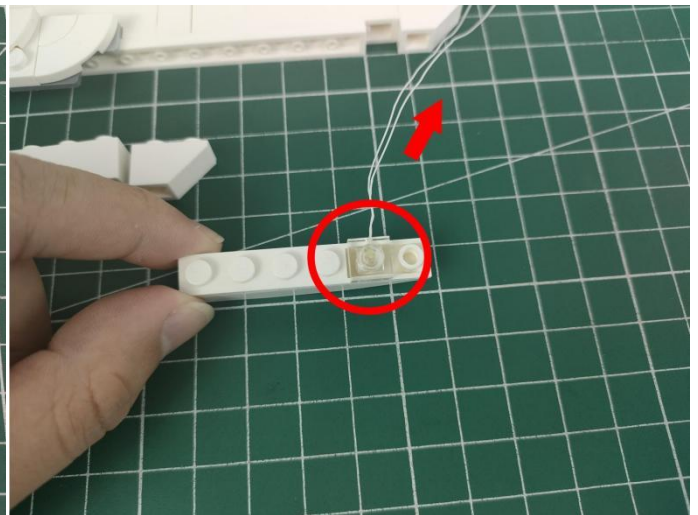
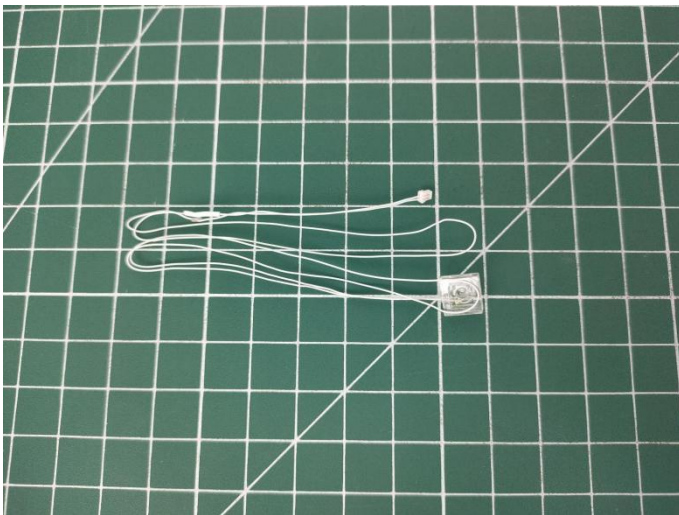

43

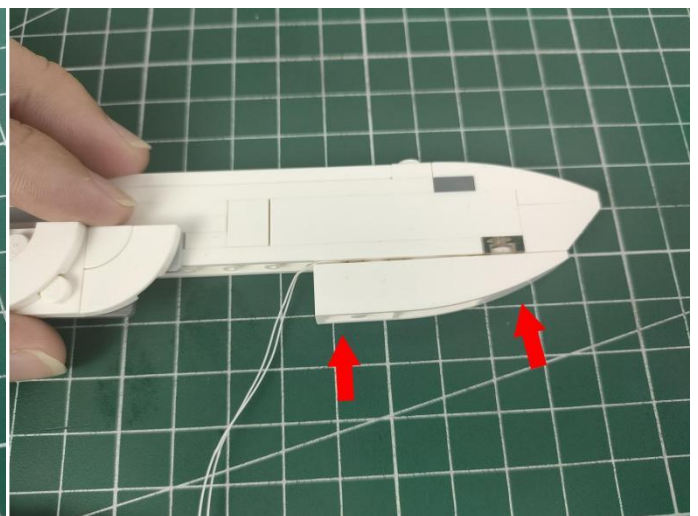
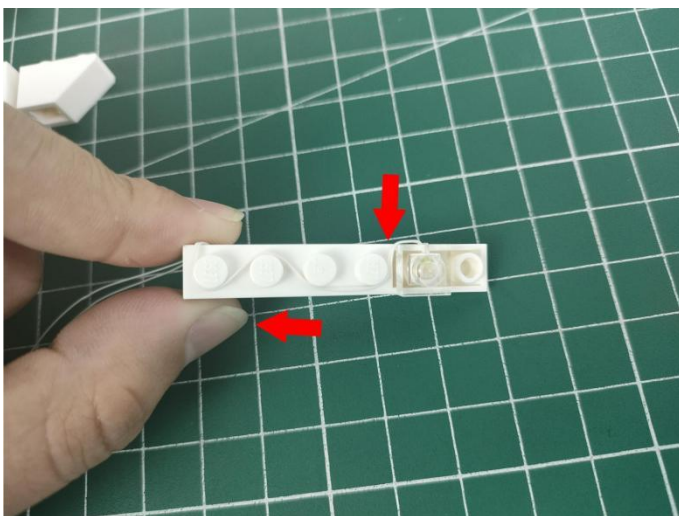

44

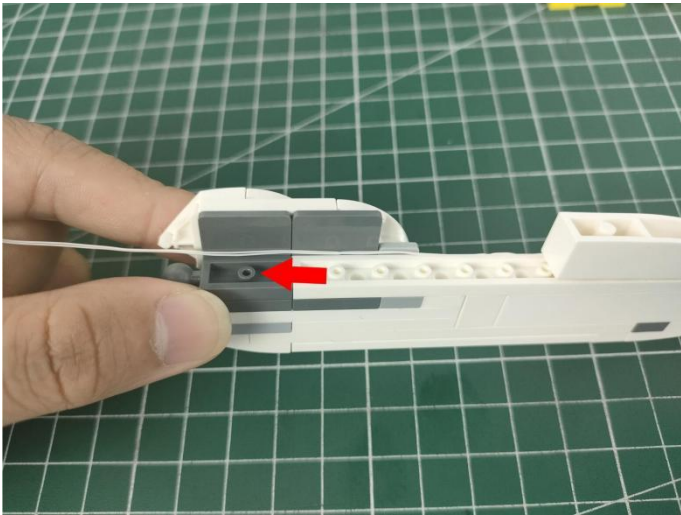

45

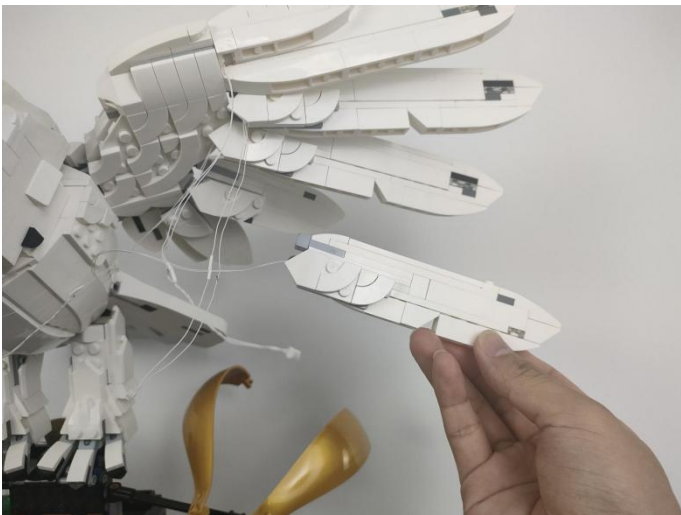

46

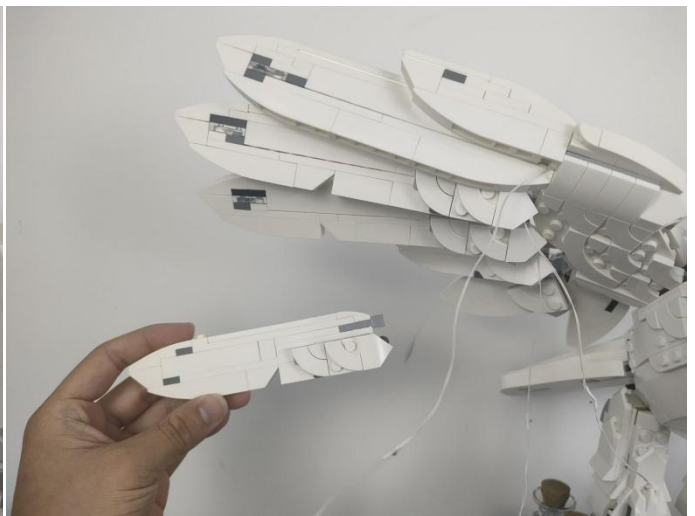
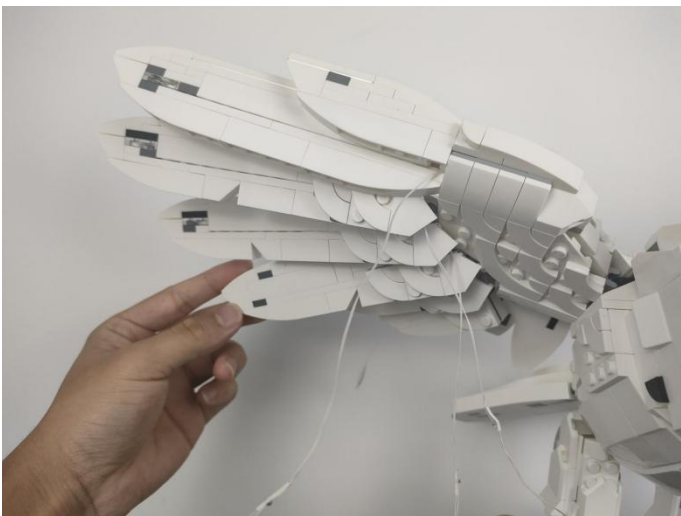

47

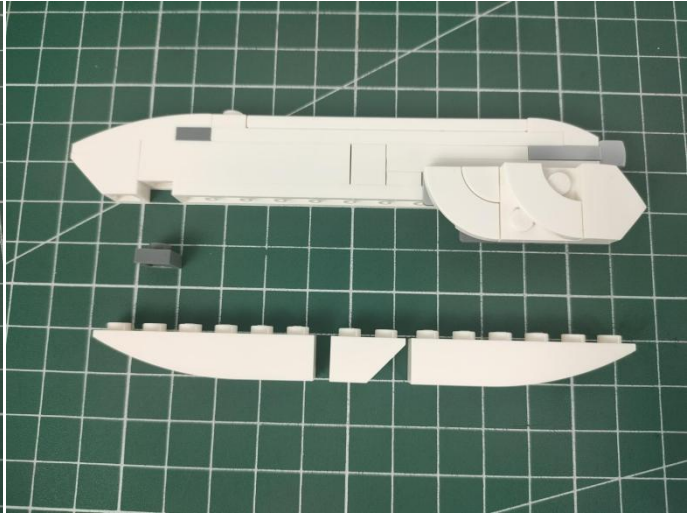
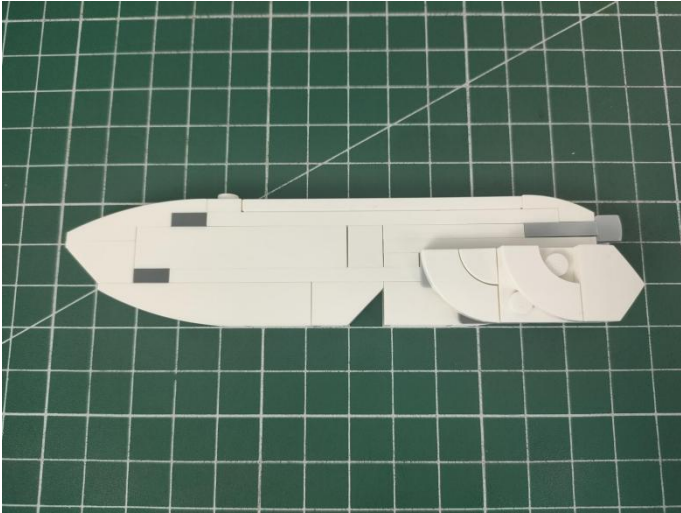

48

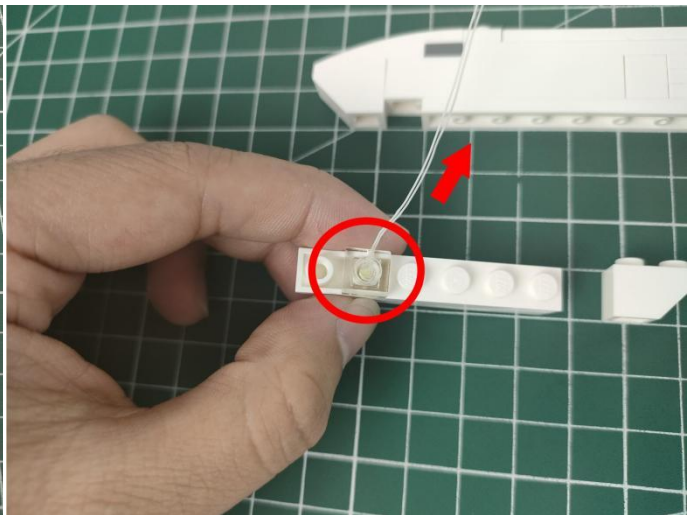
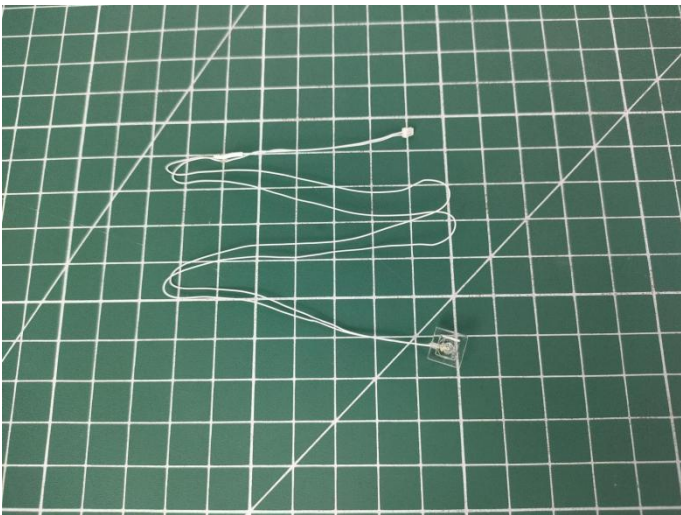

49

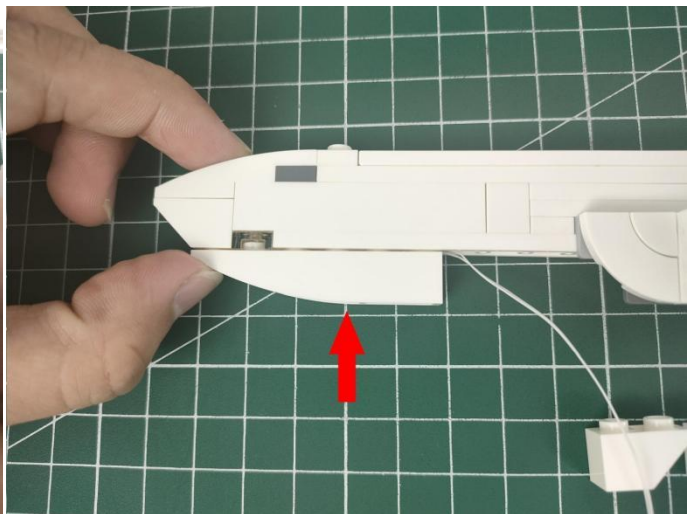
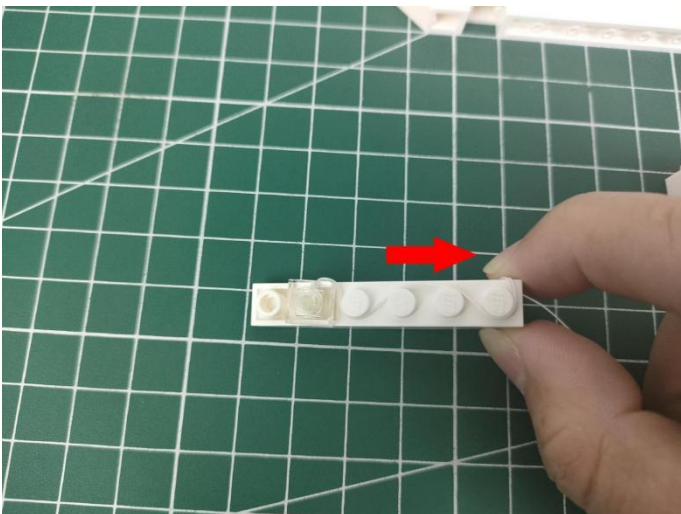

50

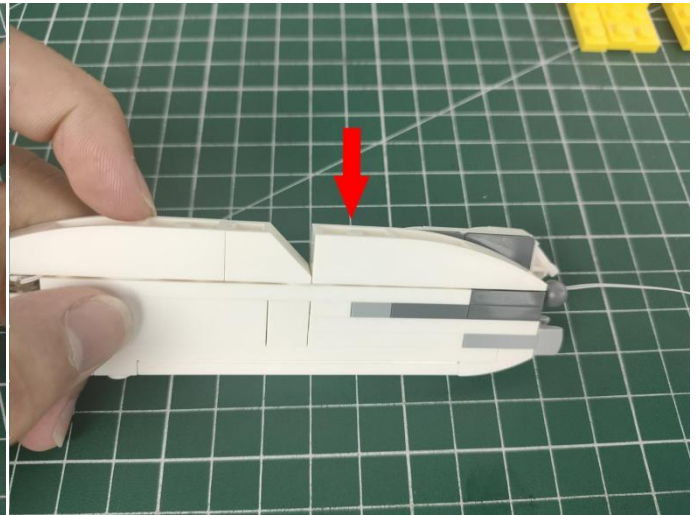
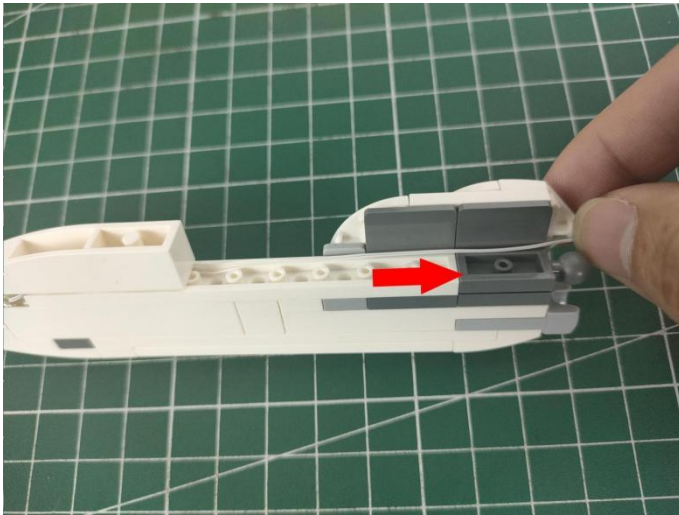

51

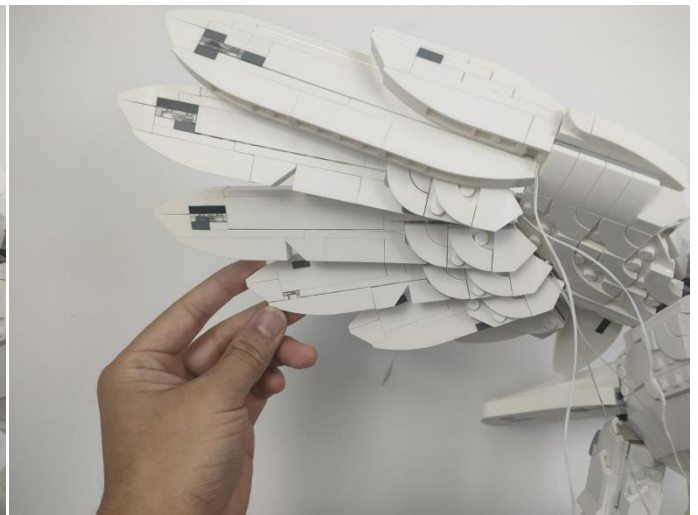
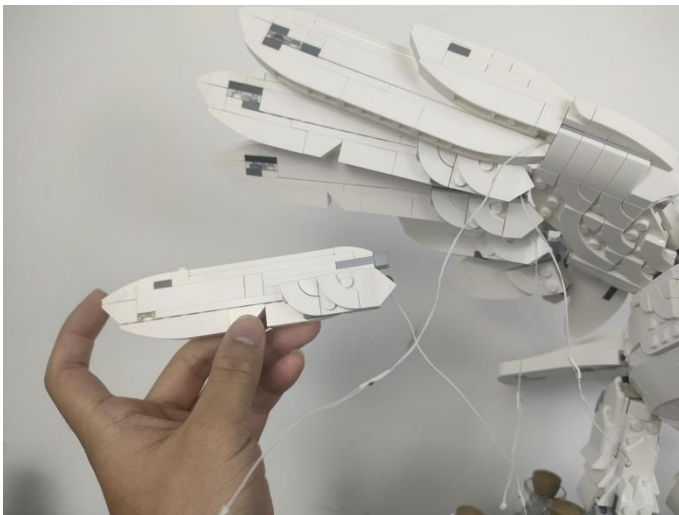

52

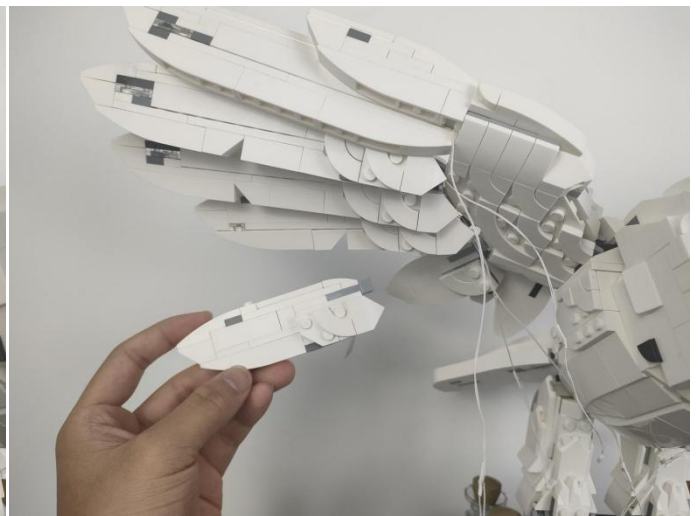

53

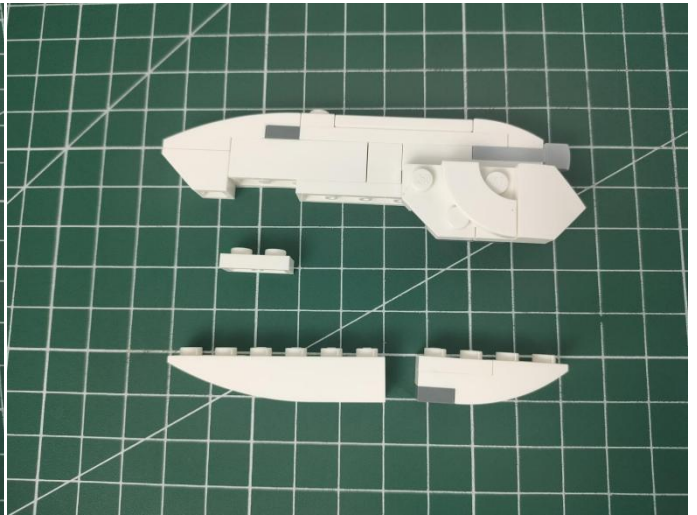
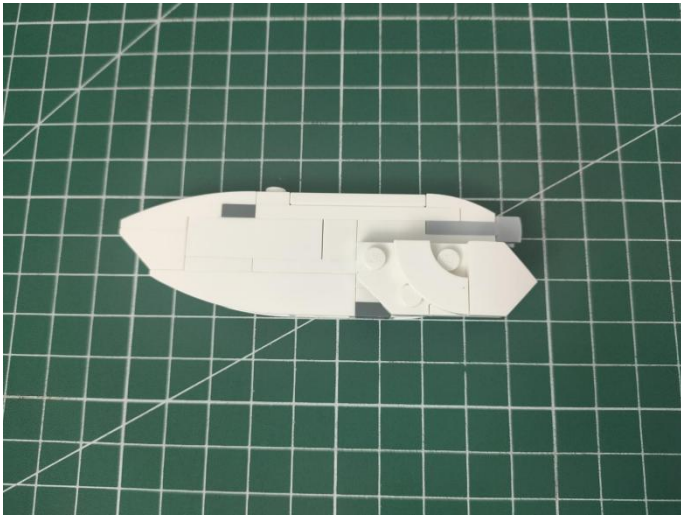

54

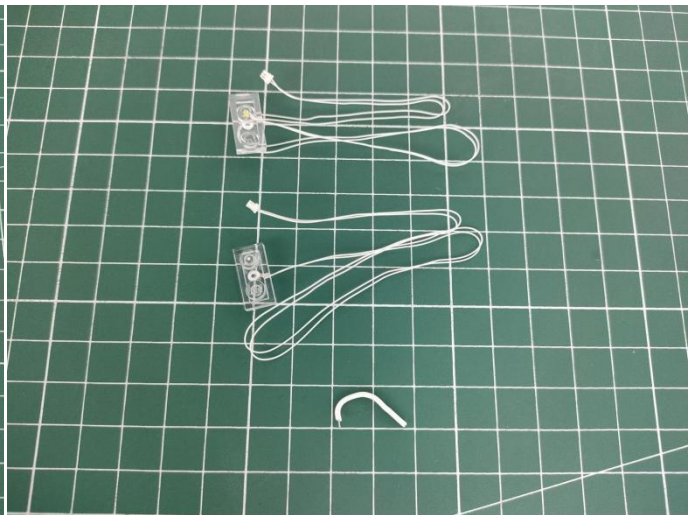

55

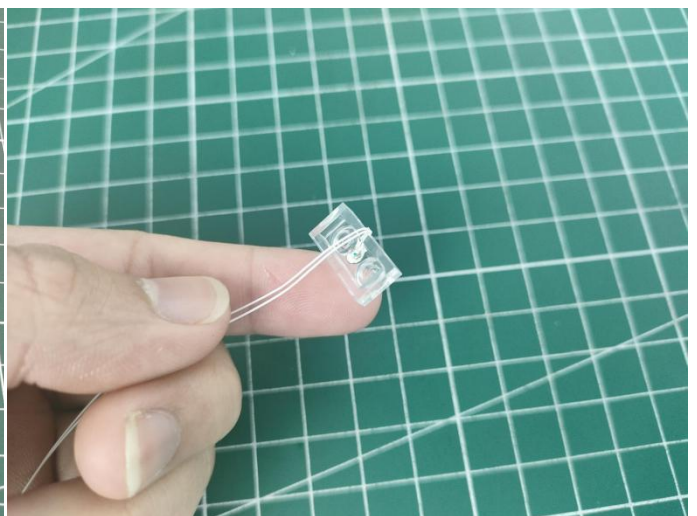
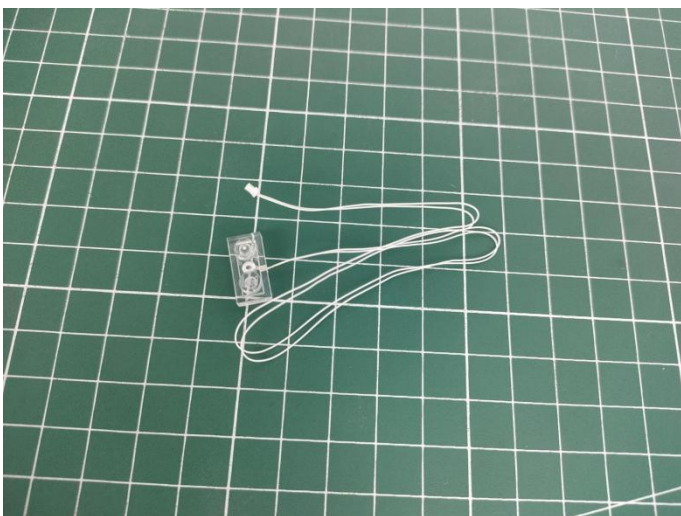

56

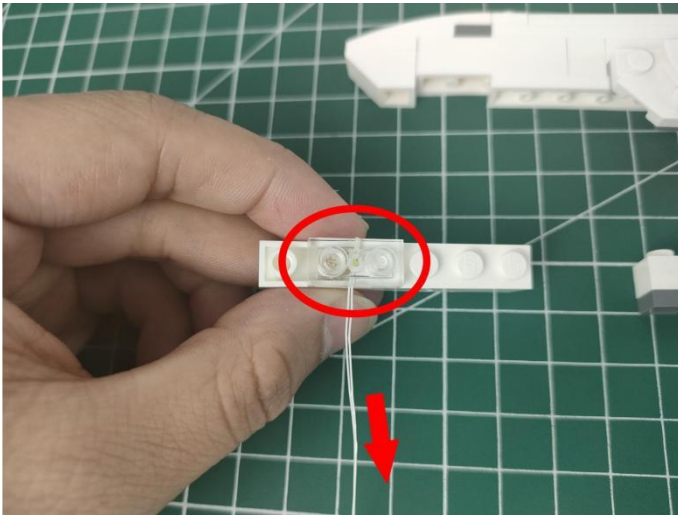

57

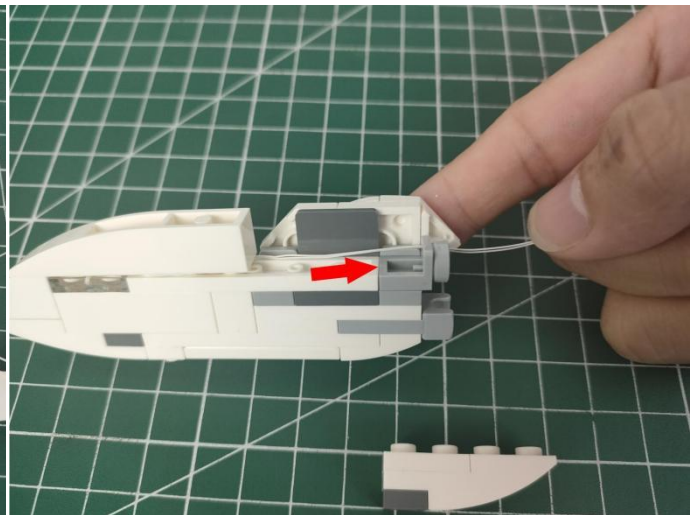
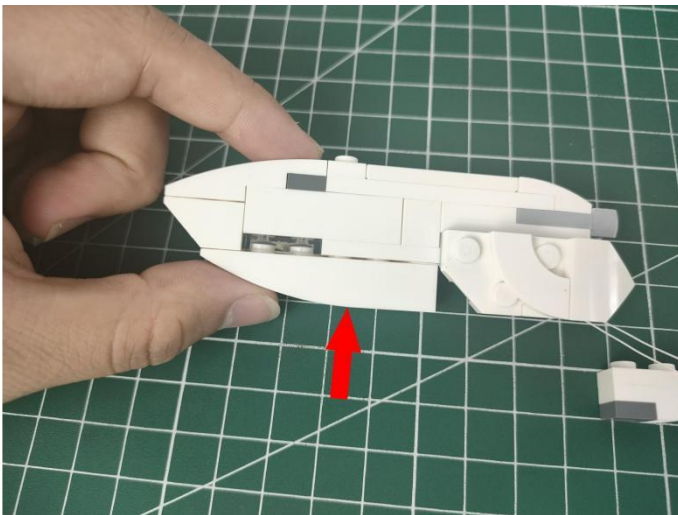

58

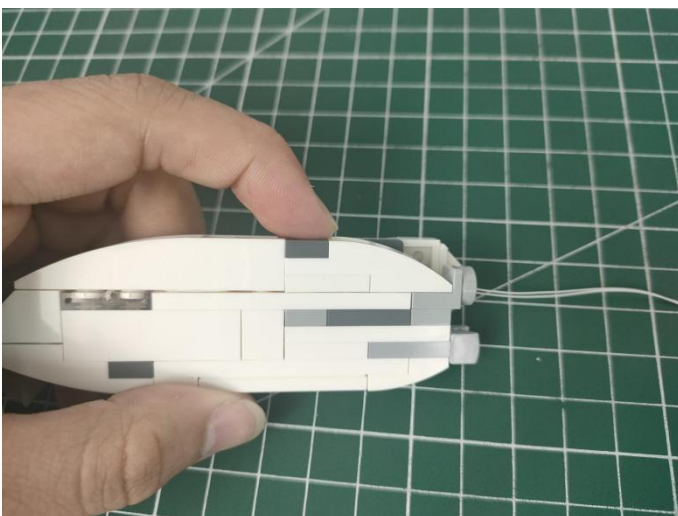

59

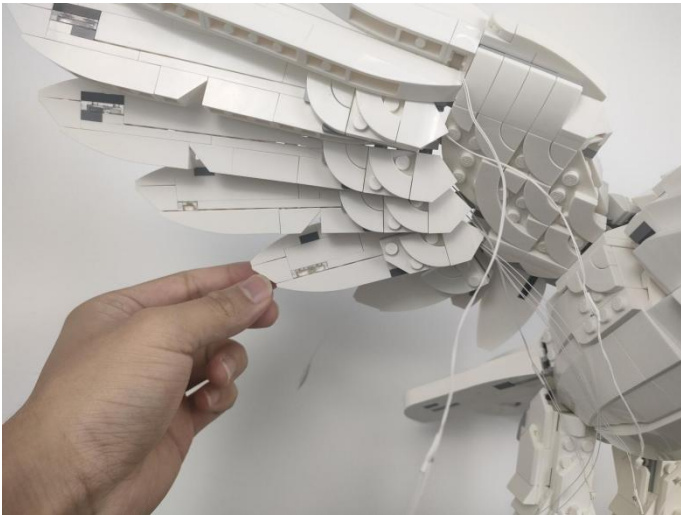

60

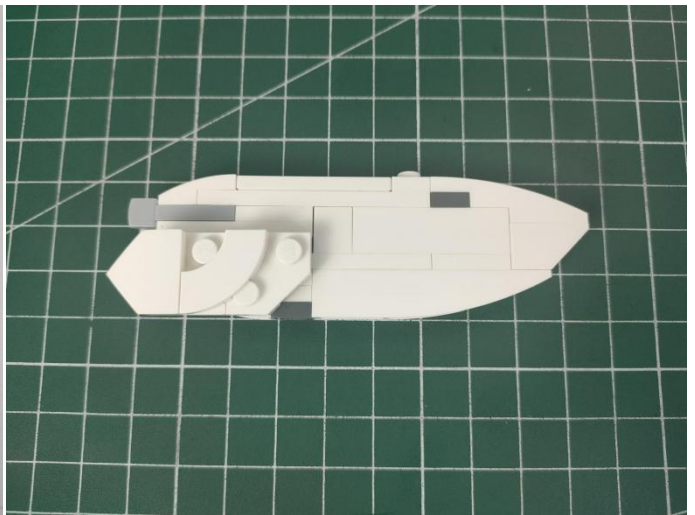
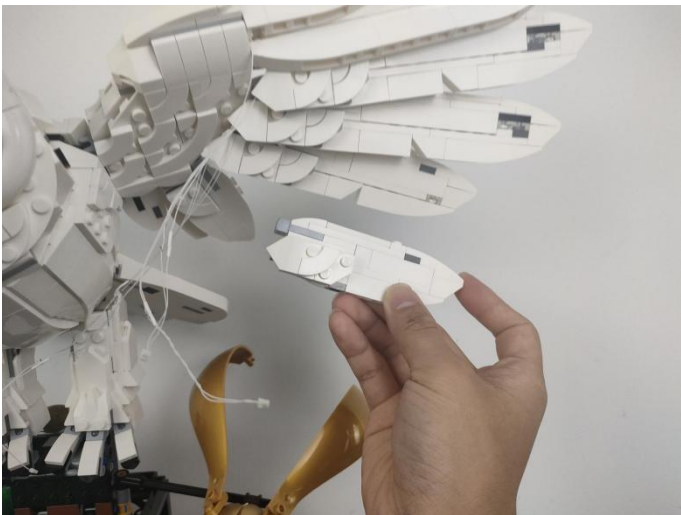

61

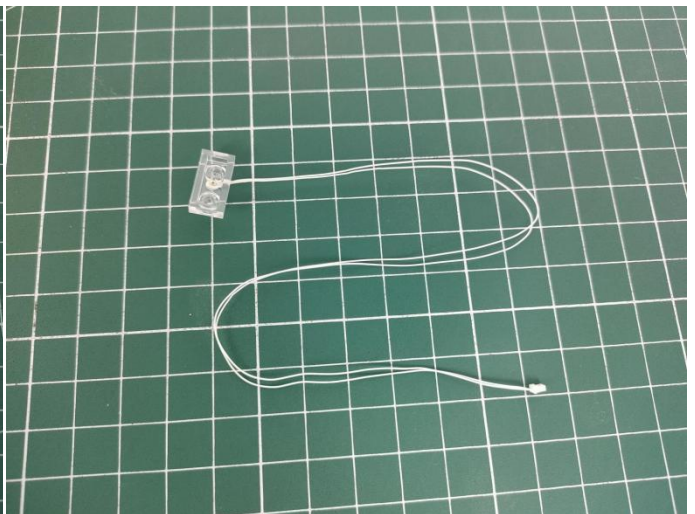
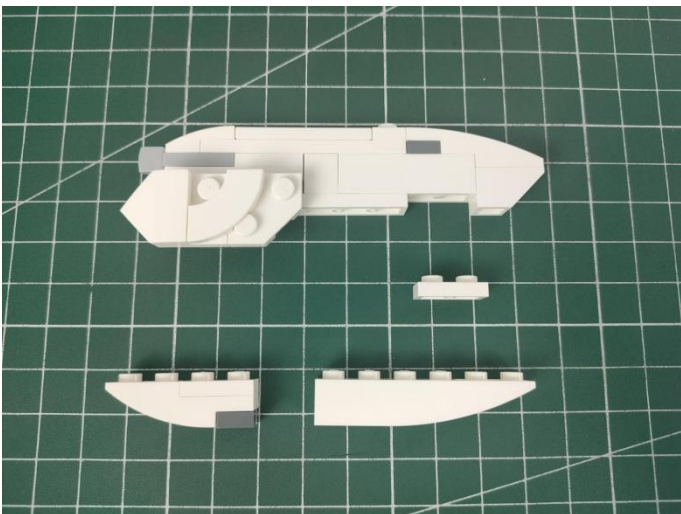

62

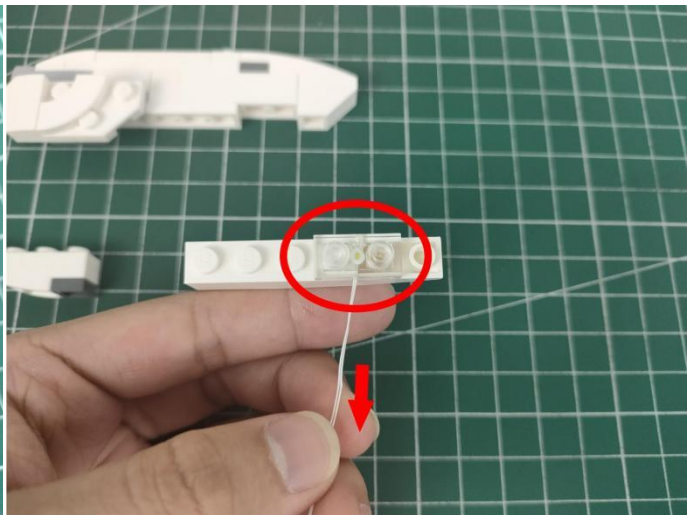
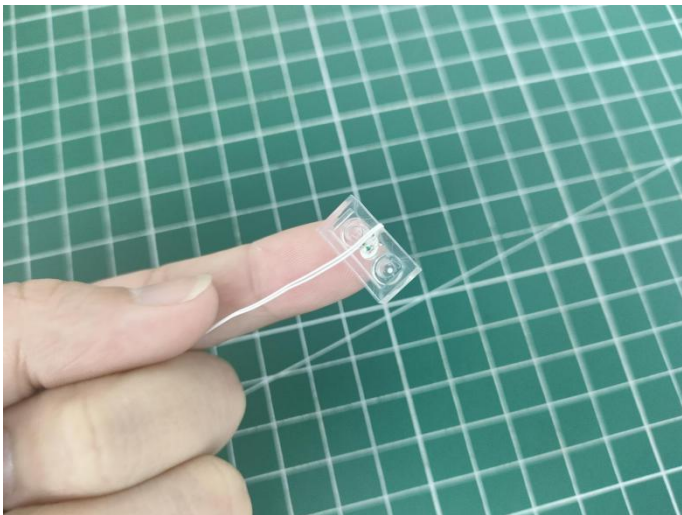

63

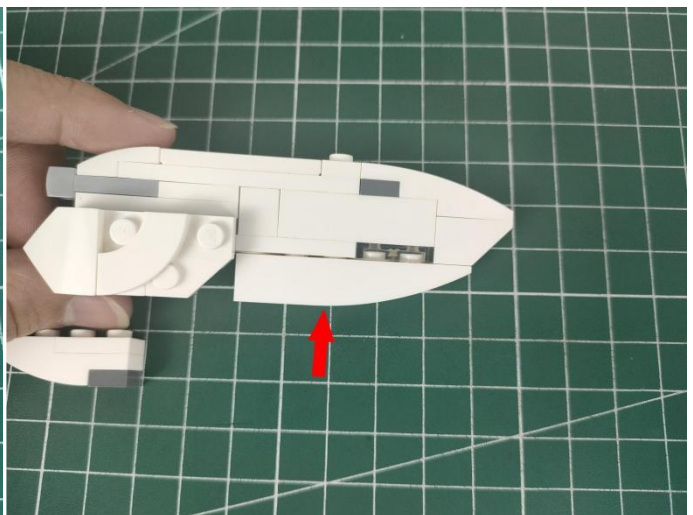

64

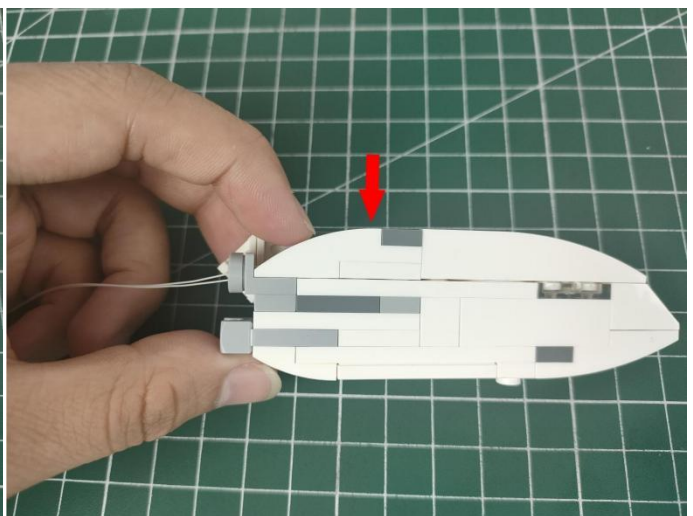
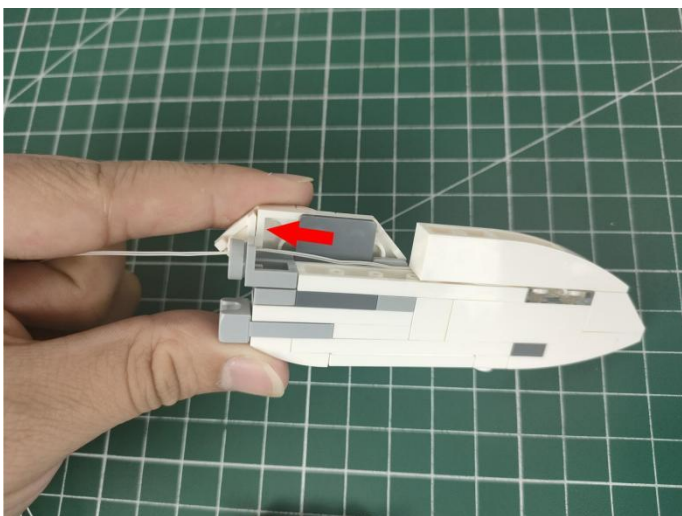

65

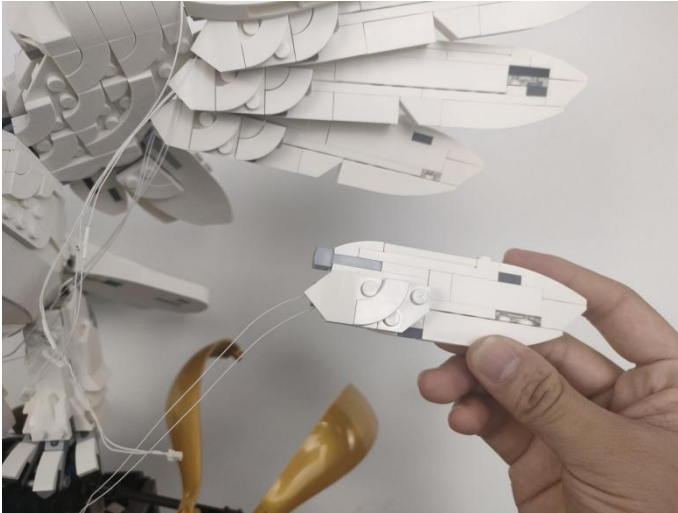

66

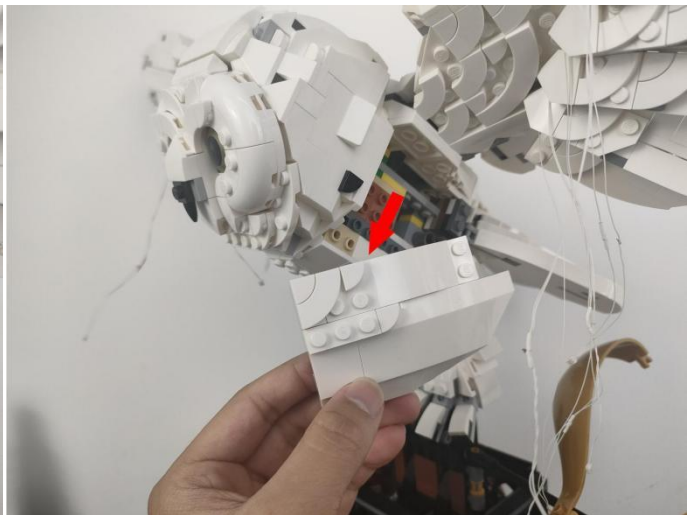
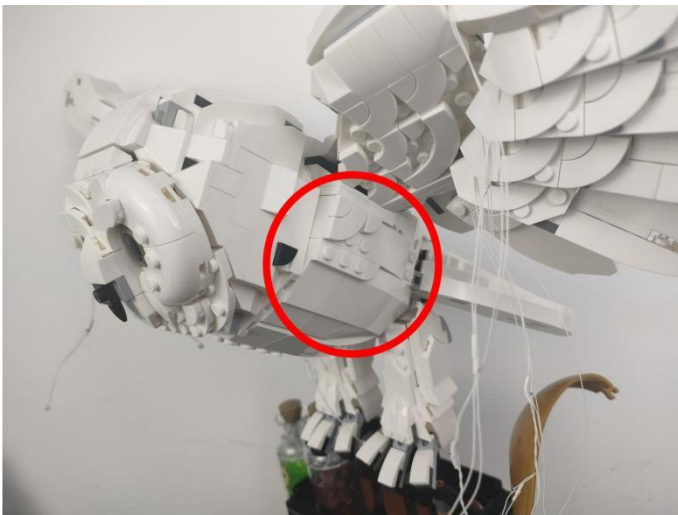

67

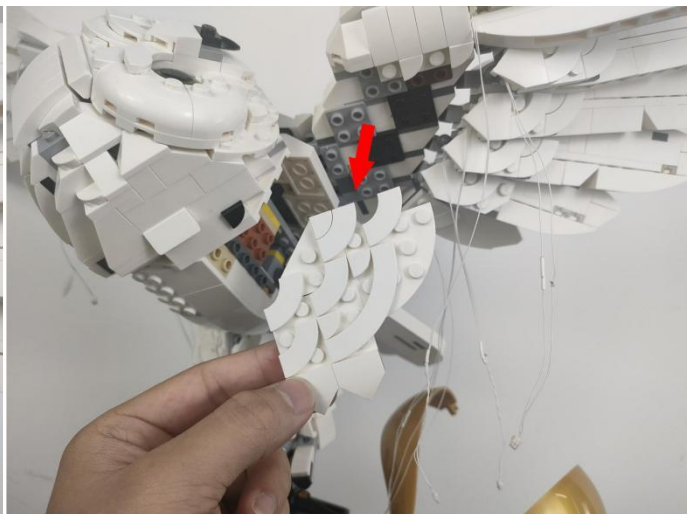
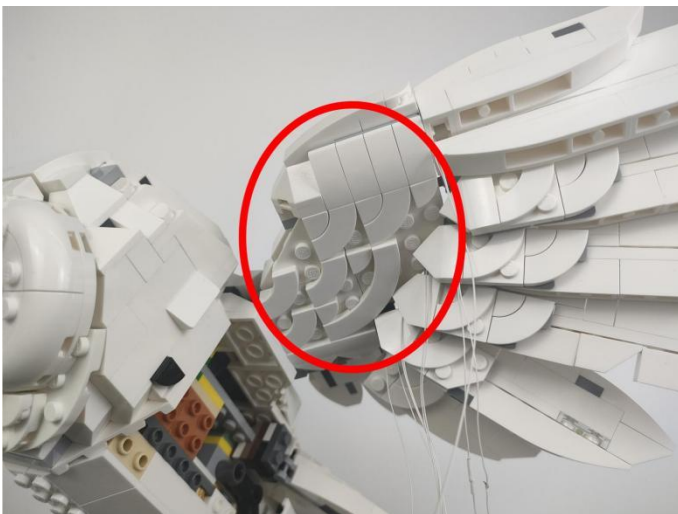

68

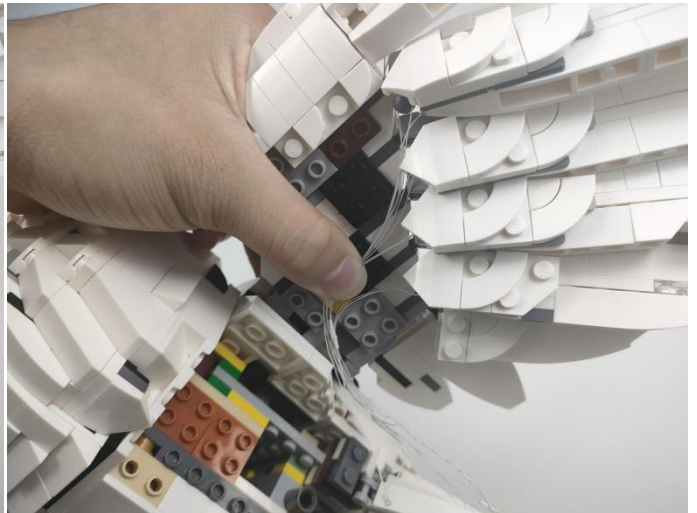
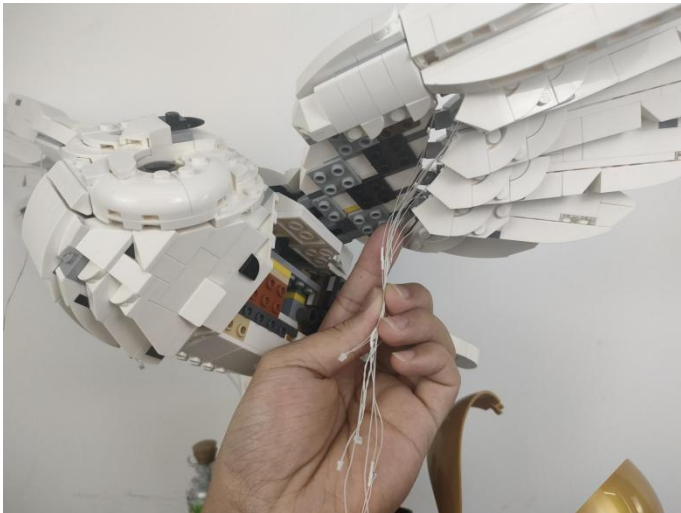

69

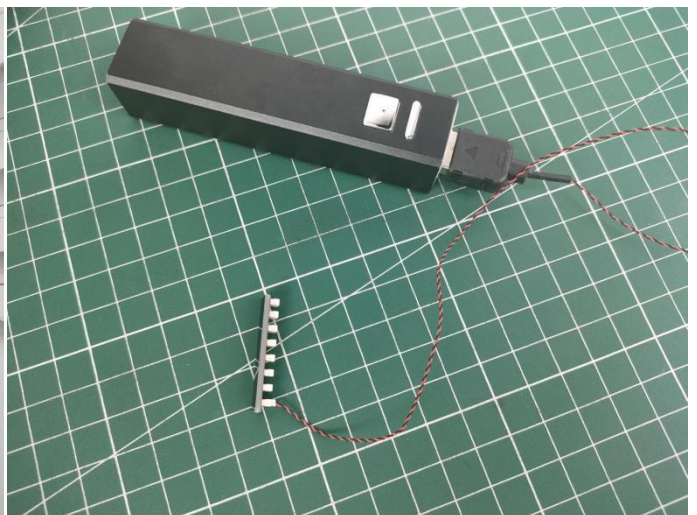
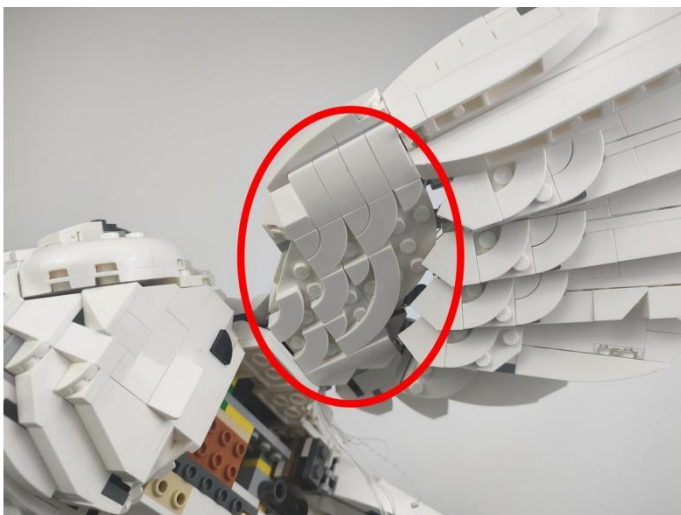

70

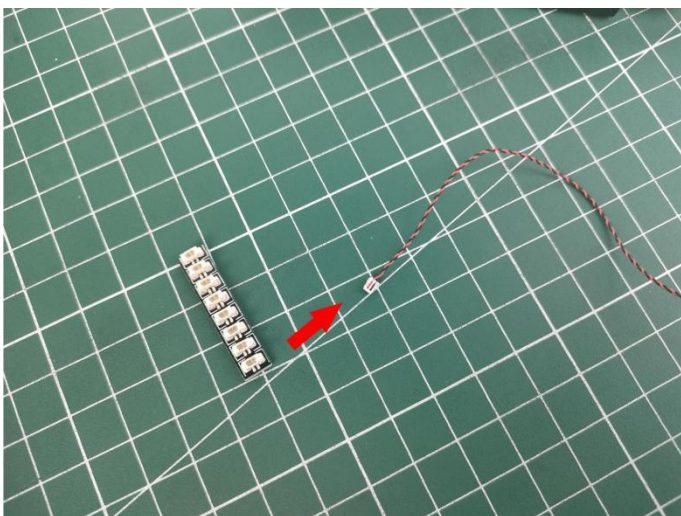

71



72

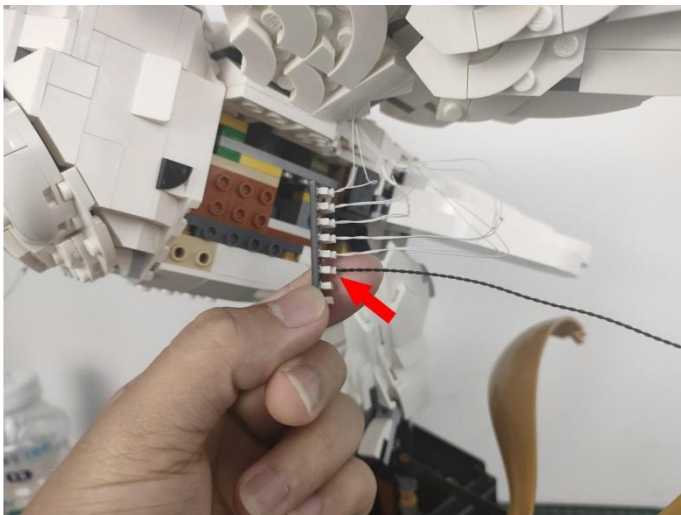

73

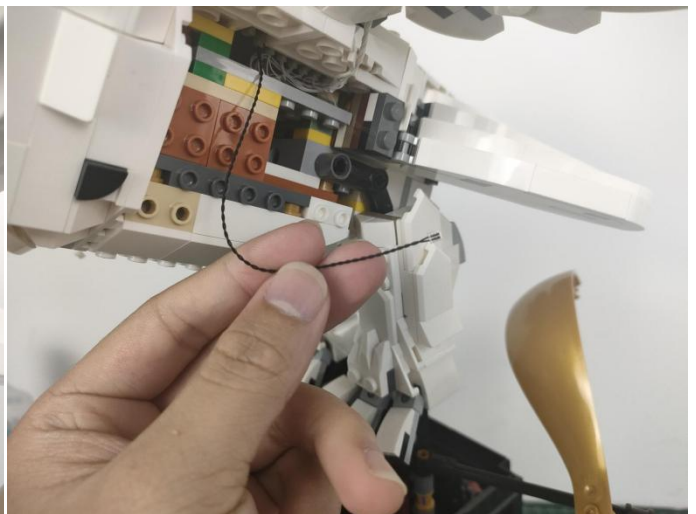
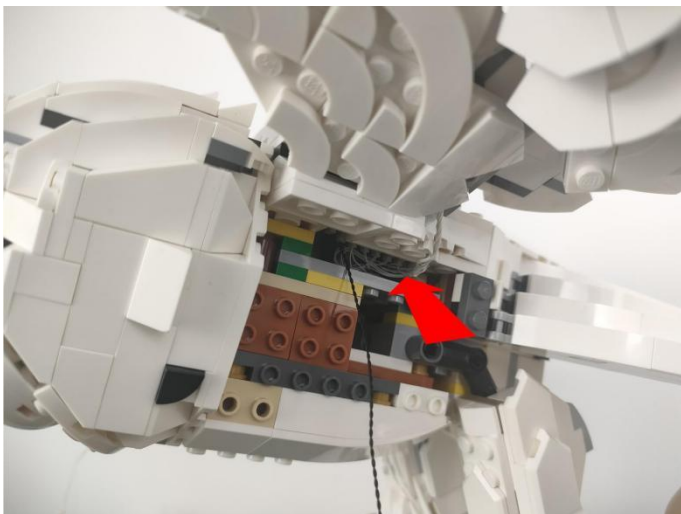

74

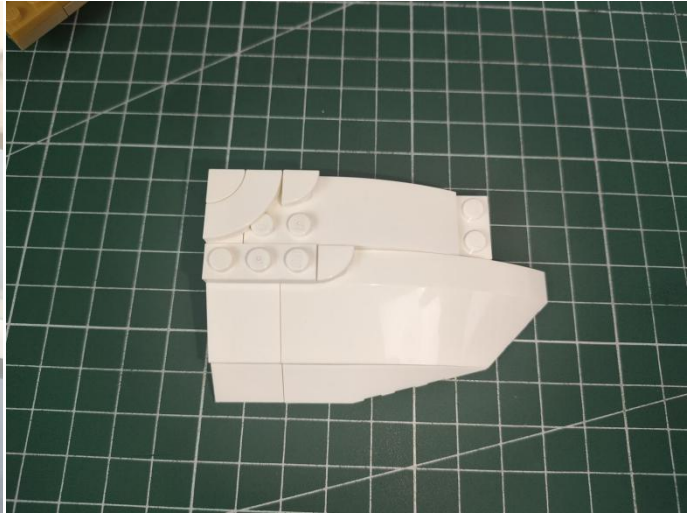
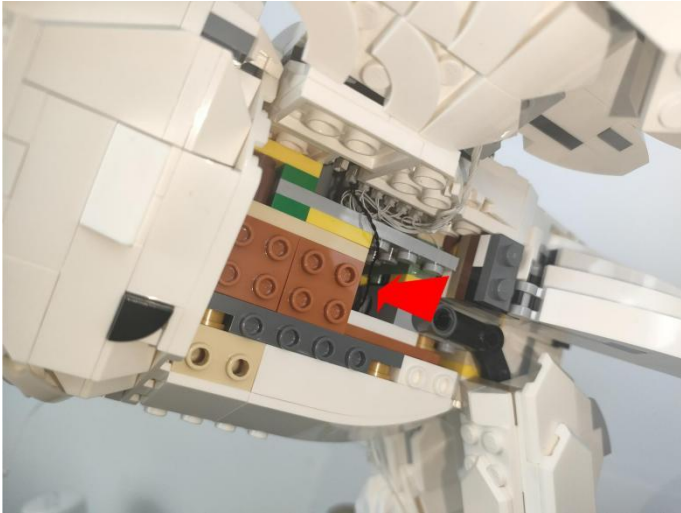

75

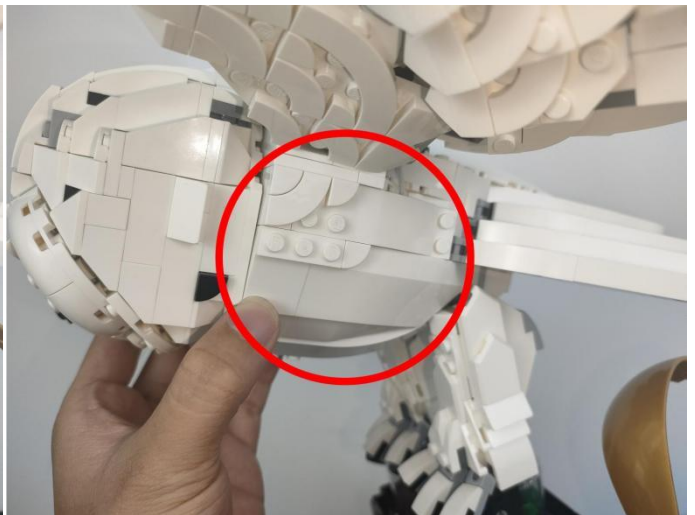
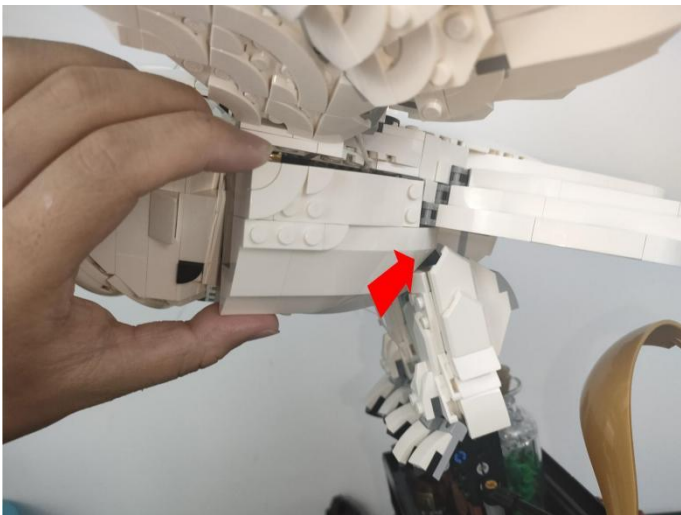

76

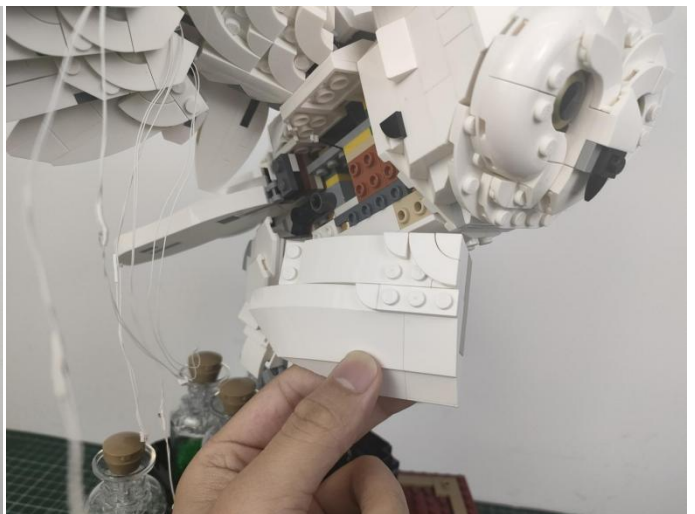

77

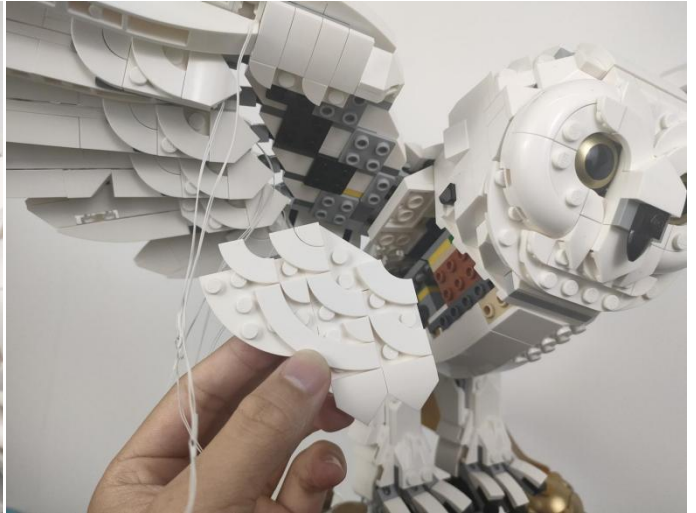
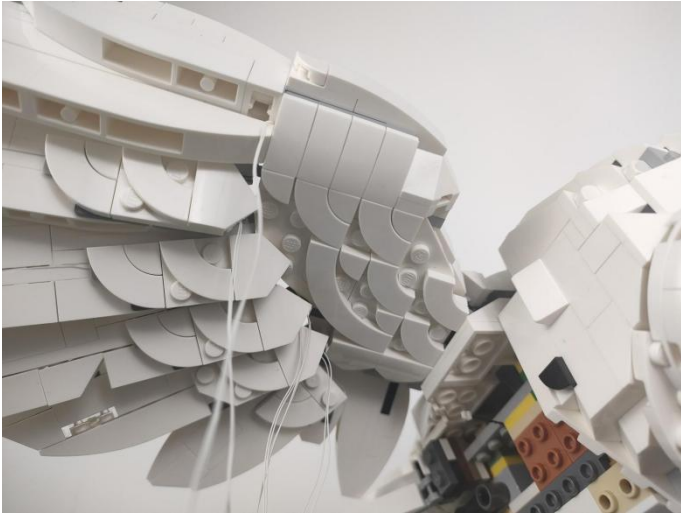

78

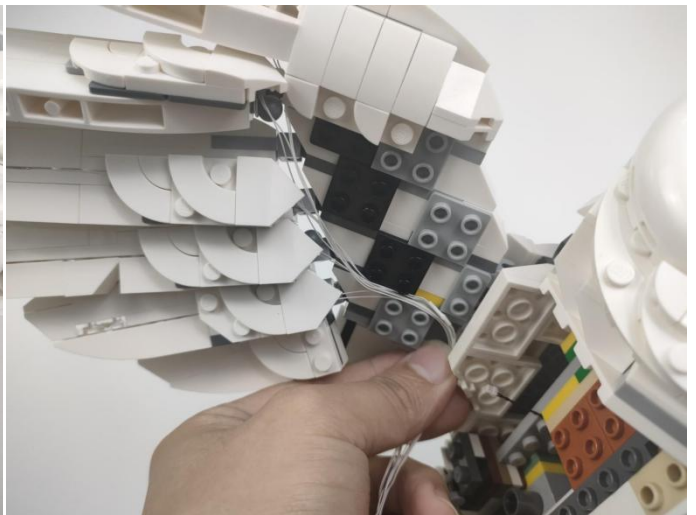
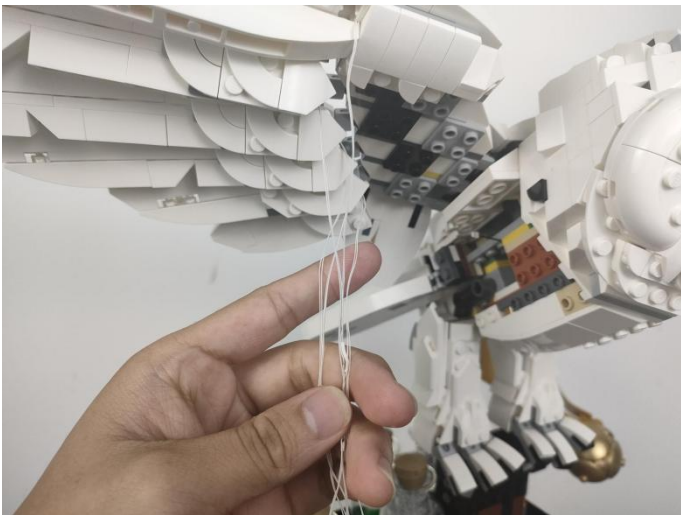

79

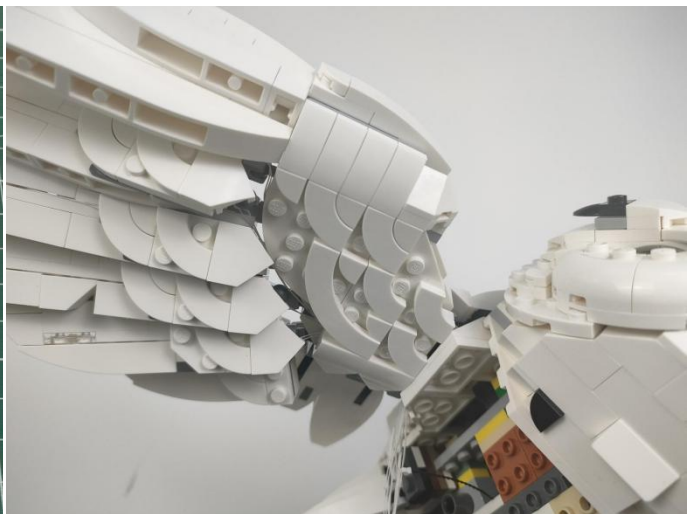

80



81

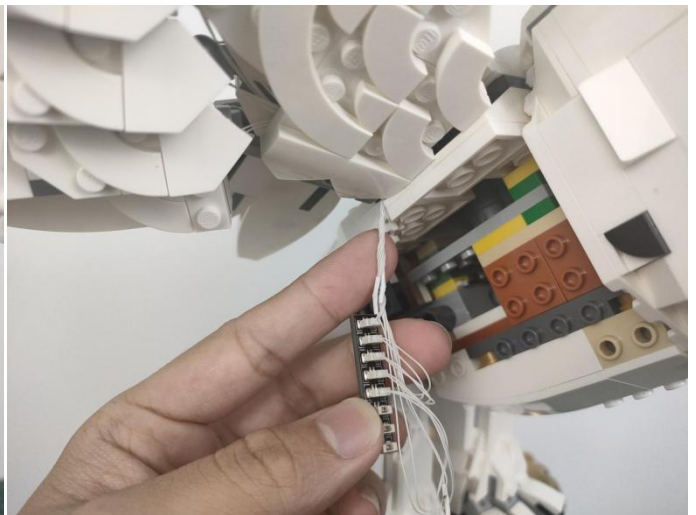
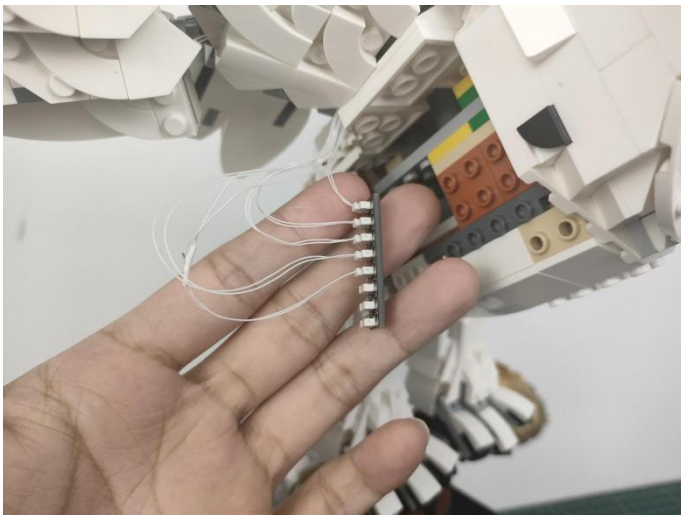

82

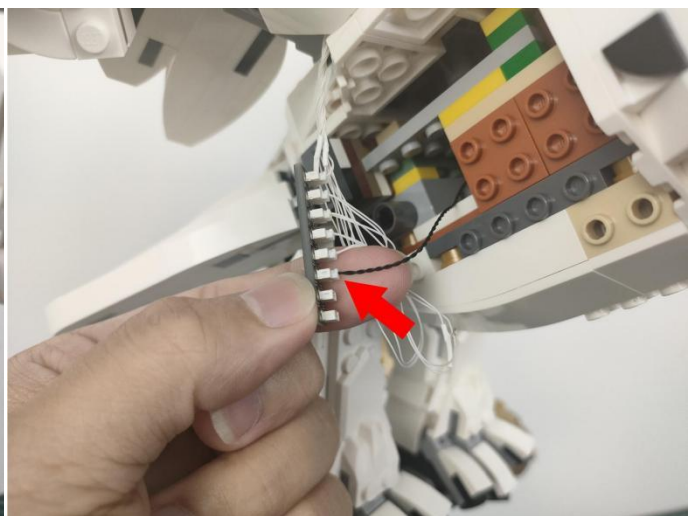
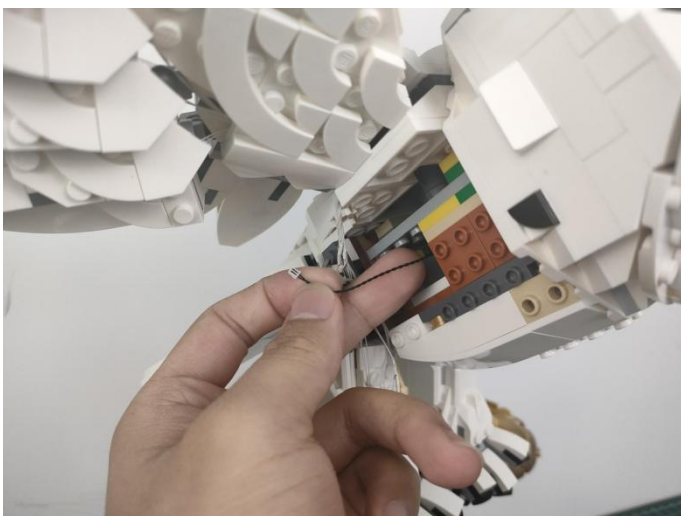

83

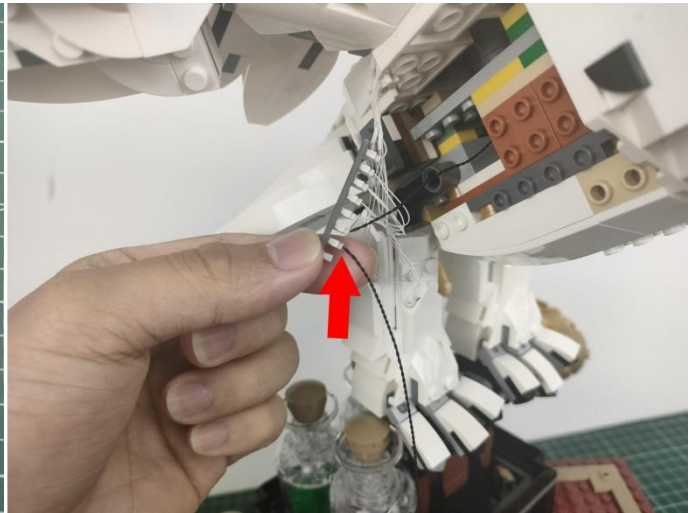

84

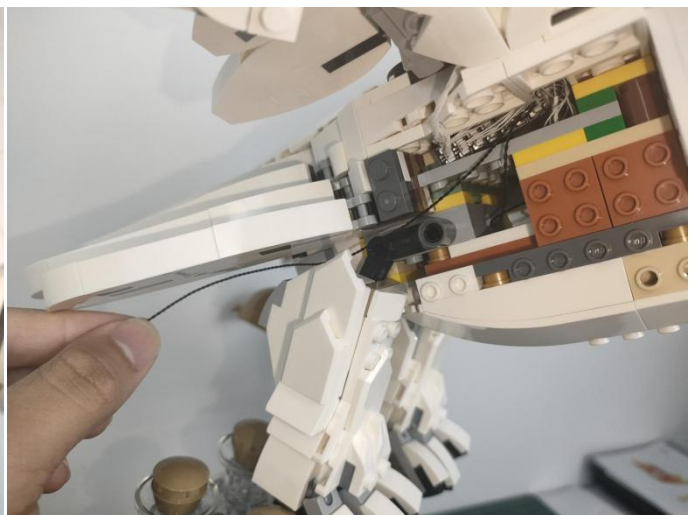
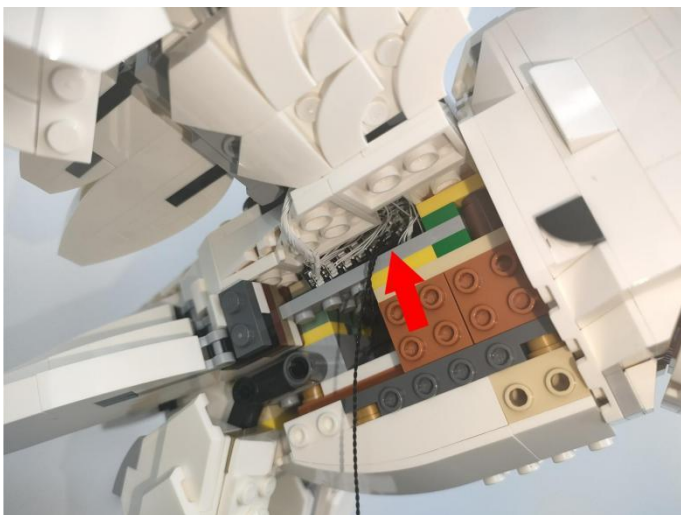

85

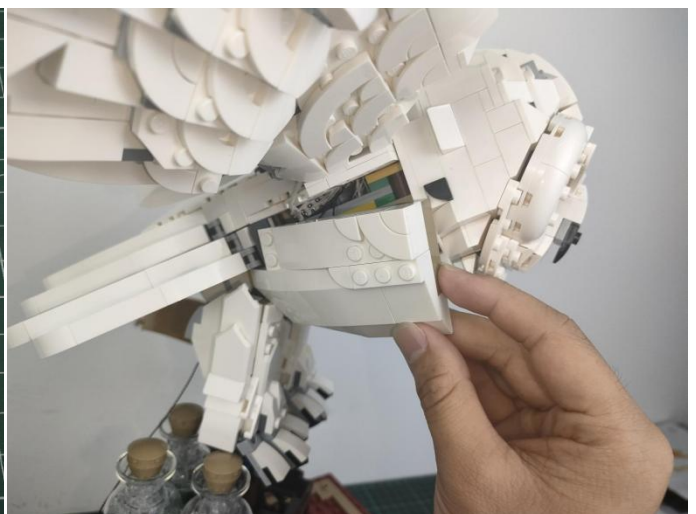
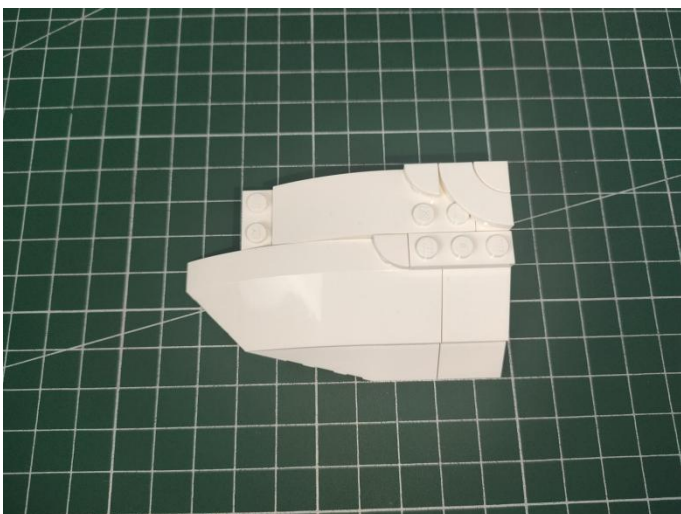

86

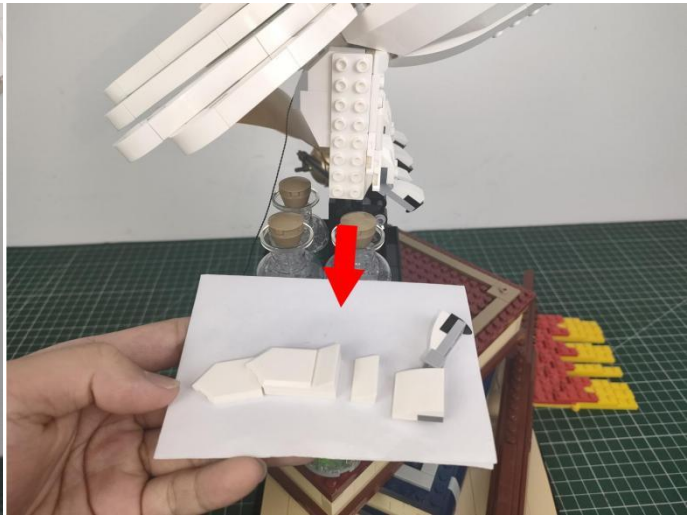

Pull the thread down.

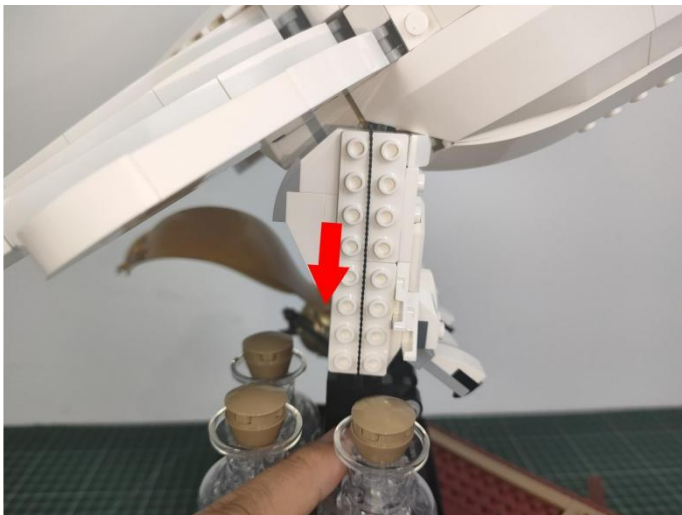

87

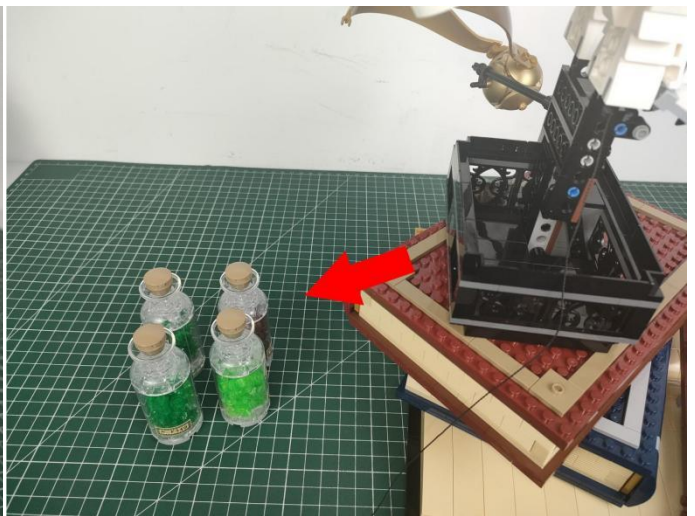

91

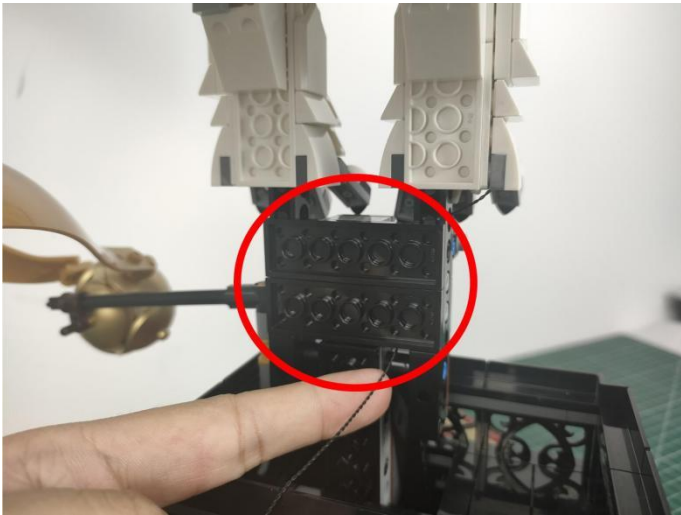

92

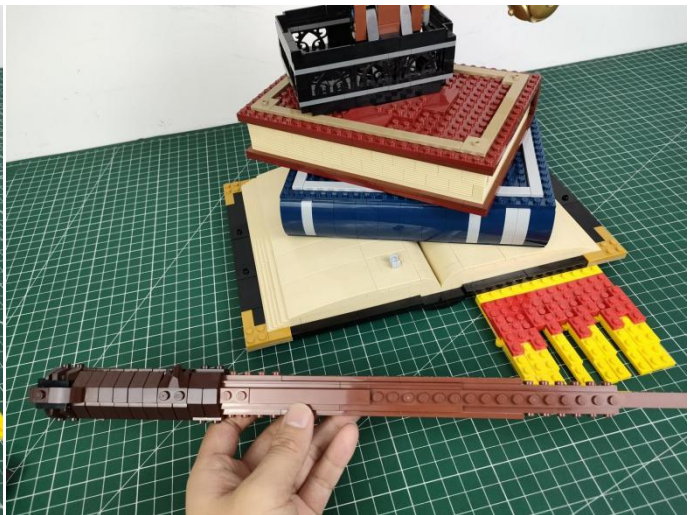
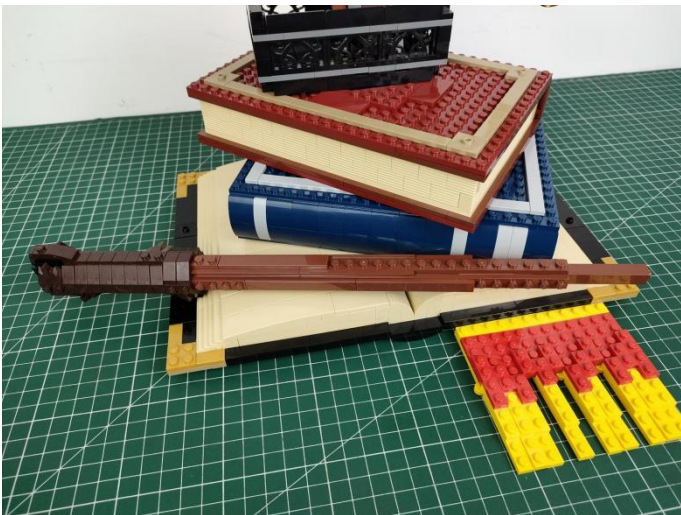

93



Take out the two longest connecting wires.

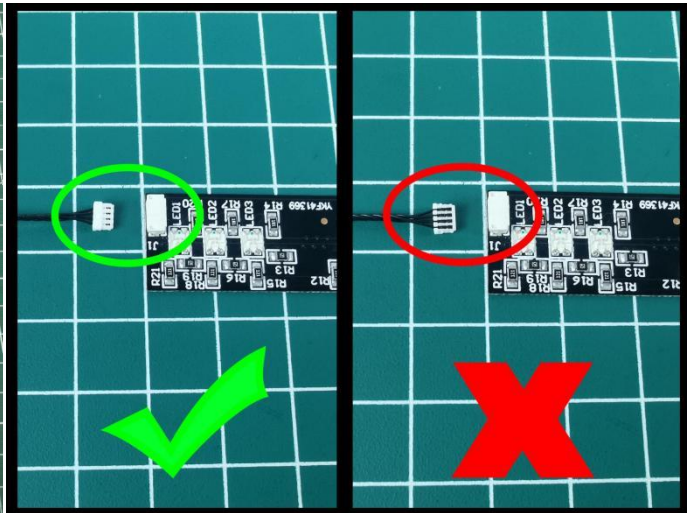
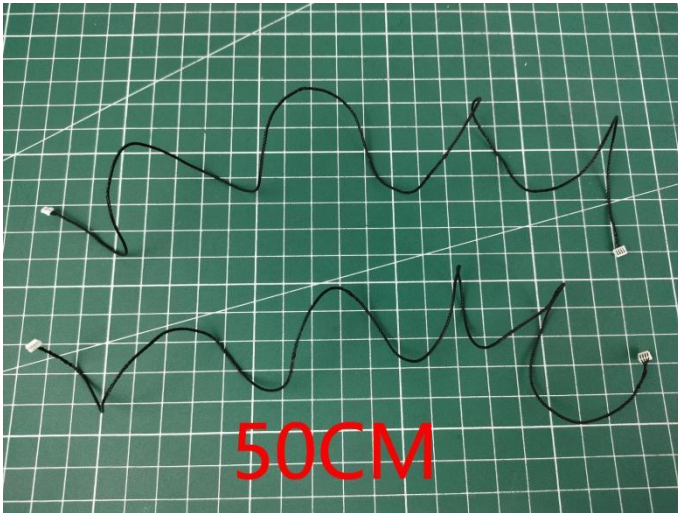

94

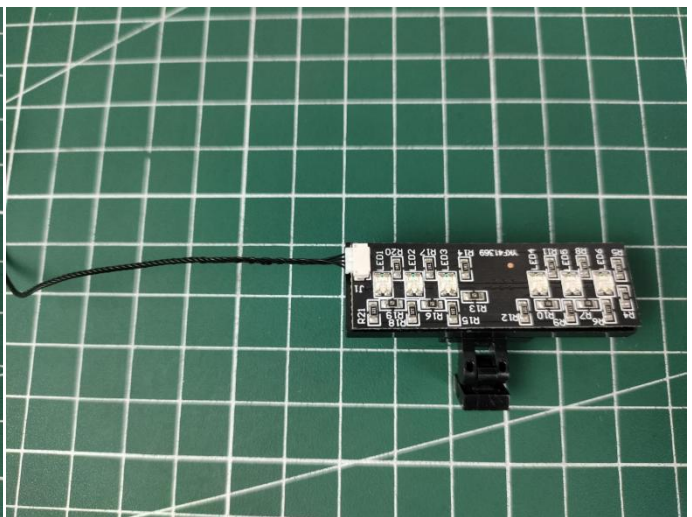
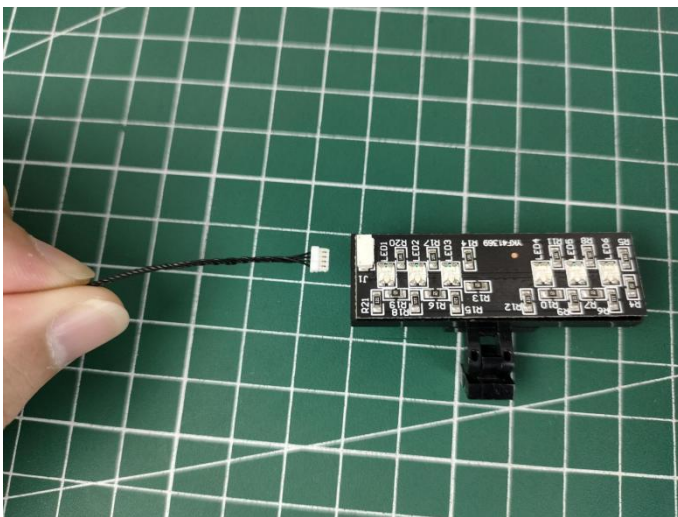

95

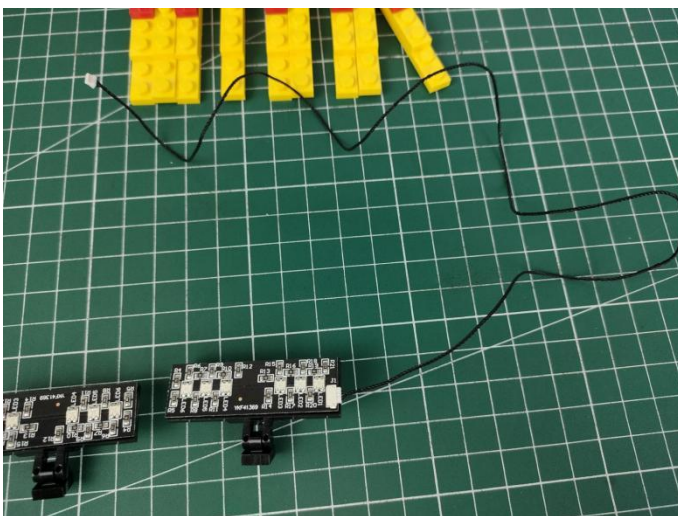

96

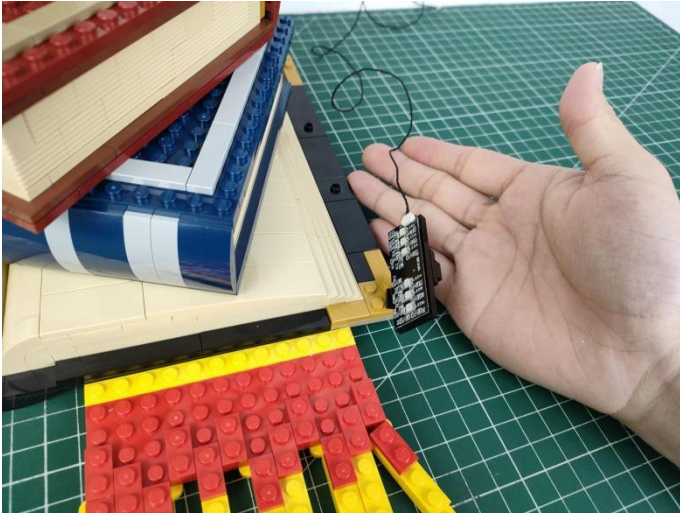

97

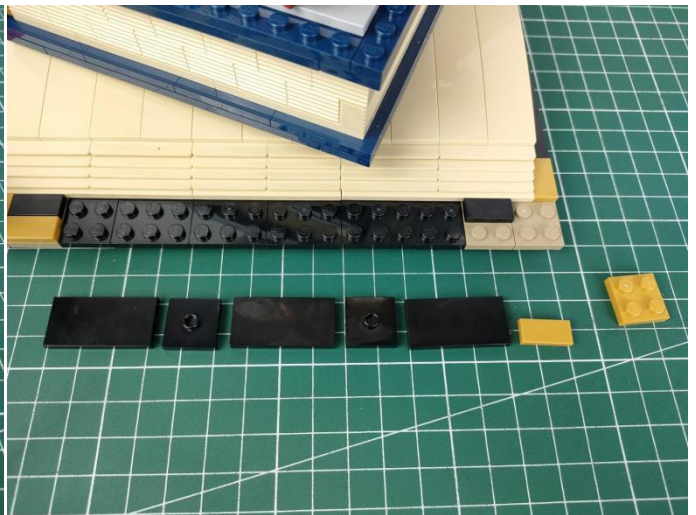
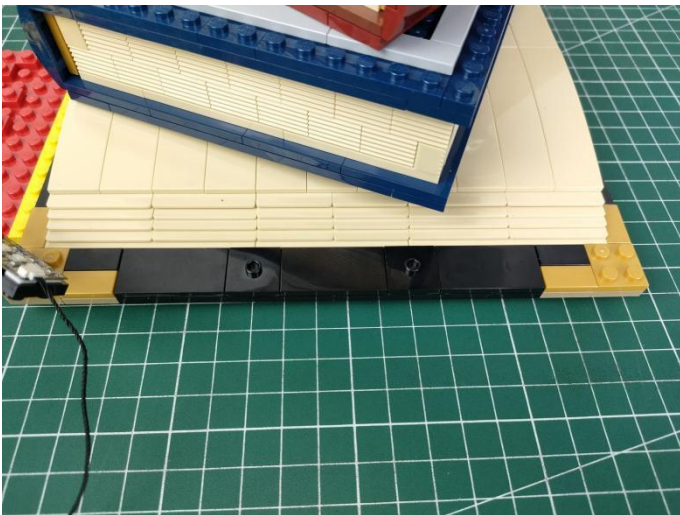

98

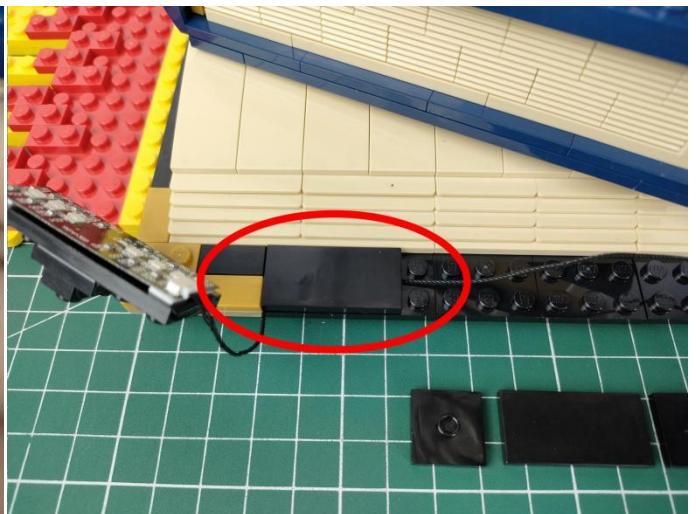

99



100

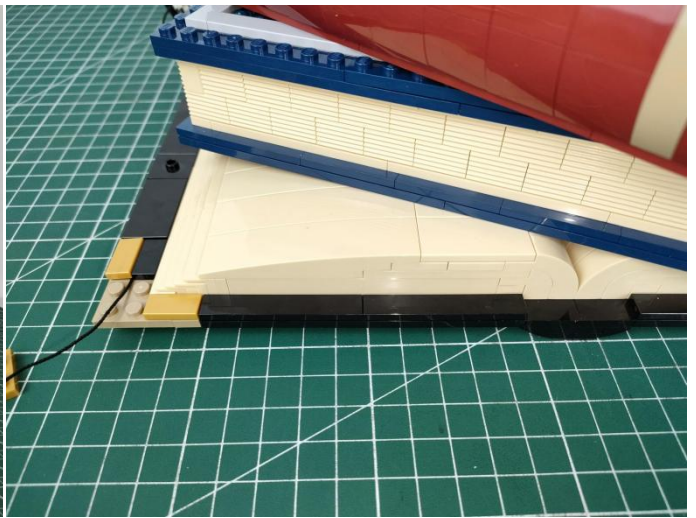
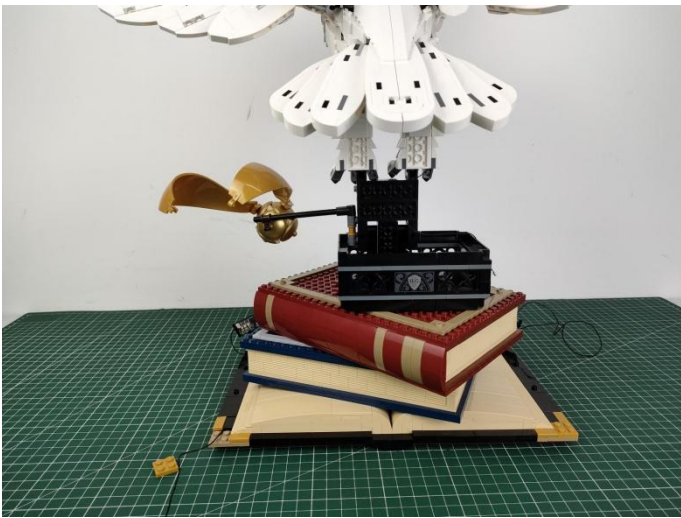

101

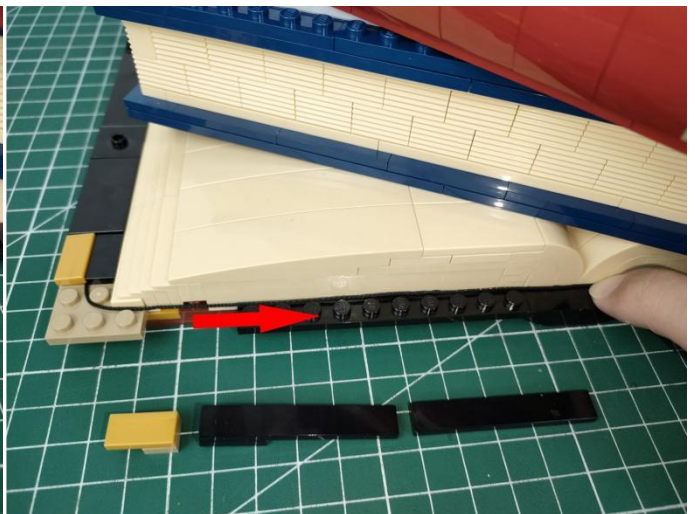

102

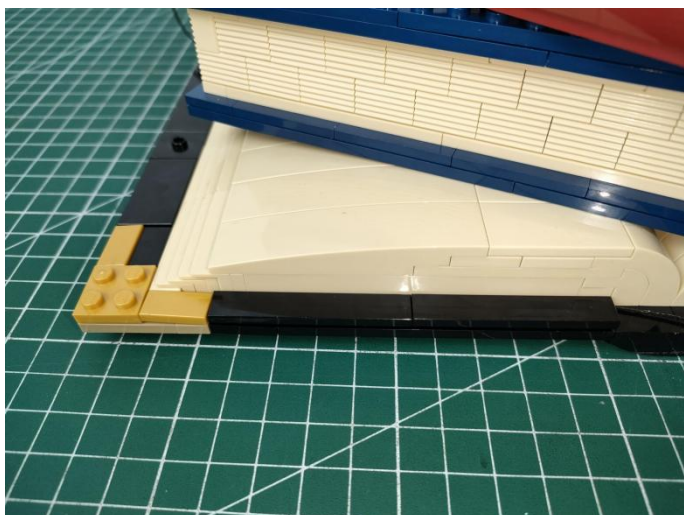

103

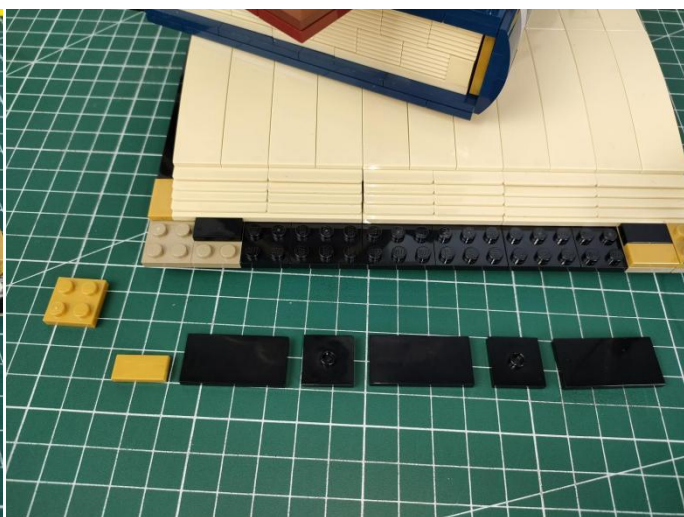
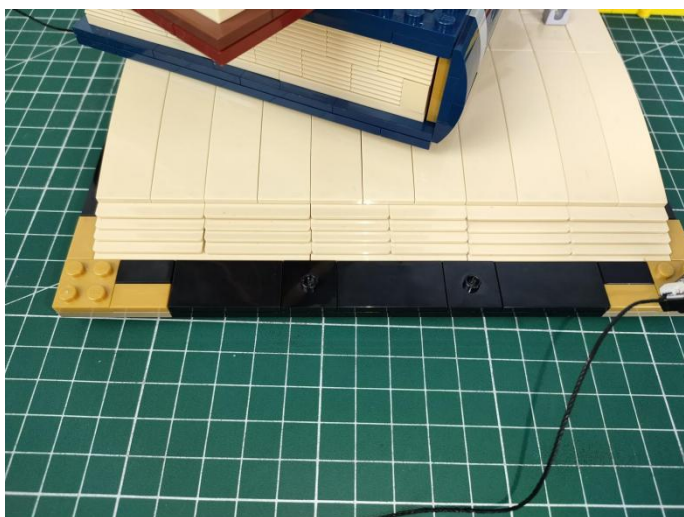

104

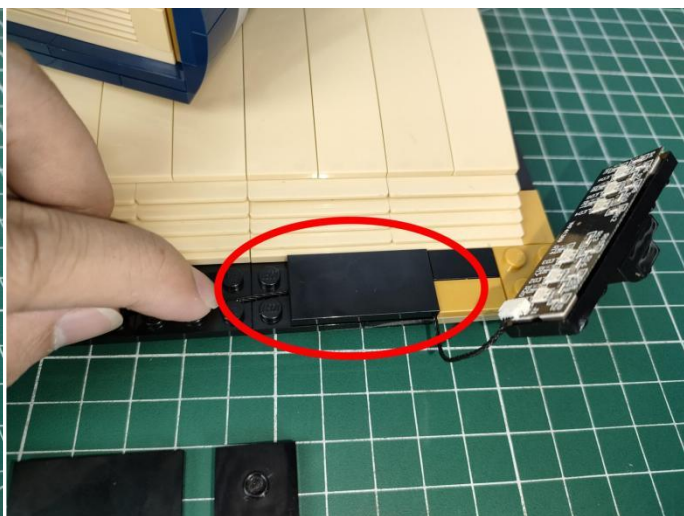

105

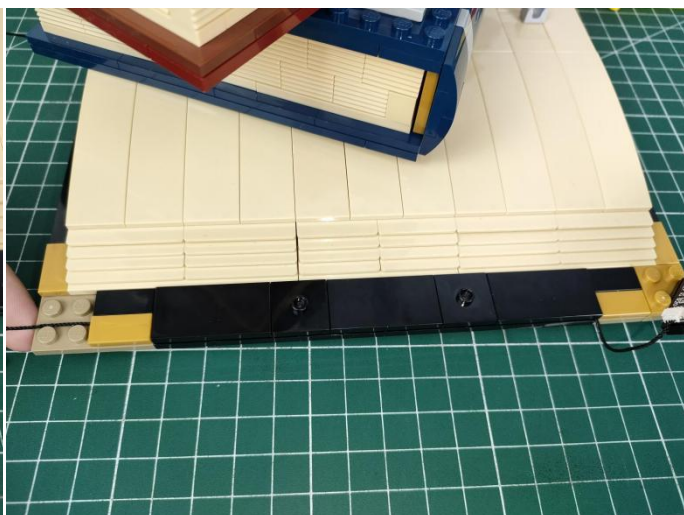
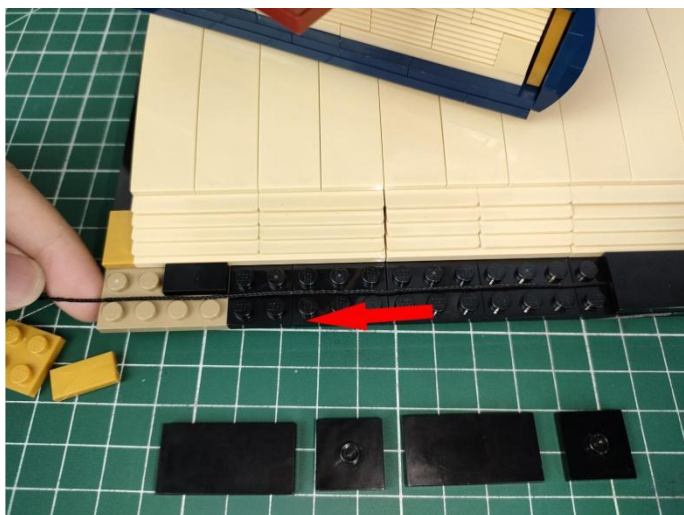

106

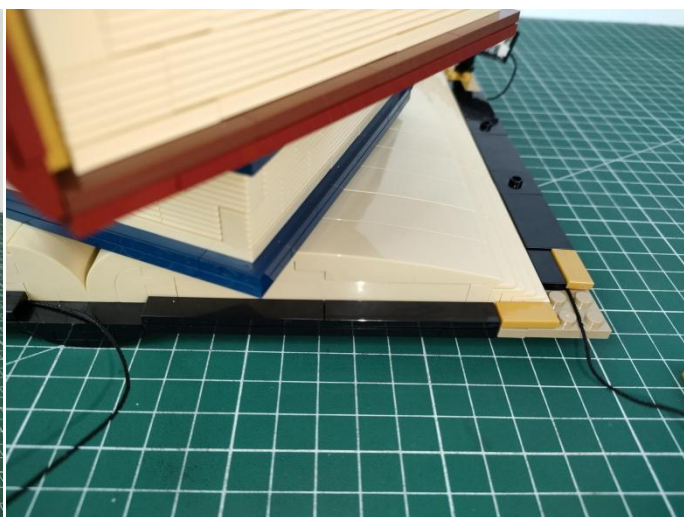
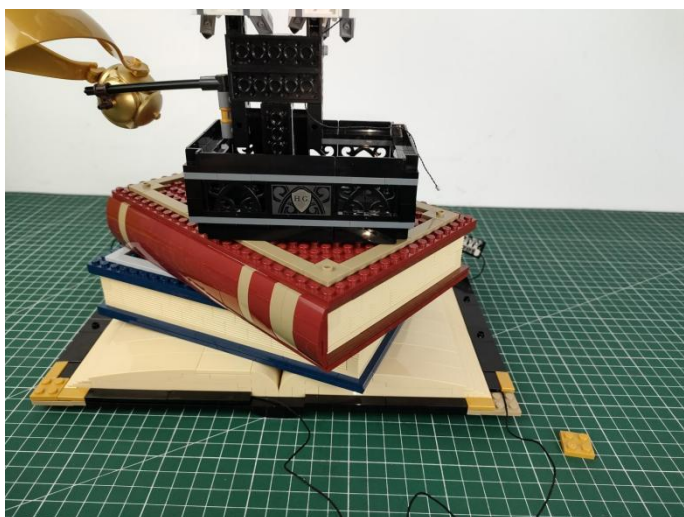

107

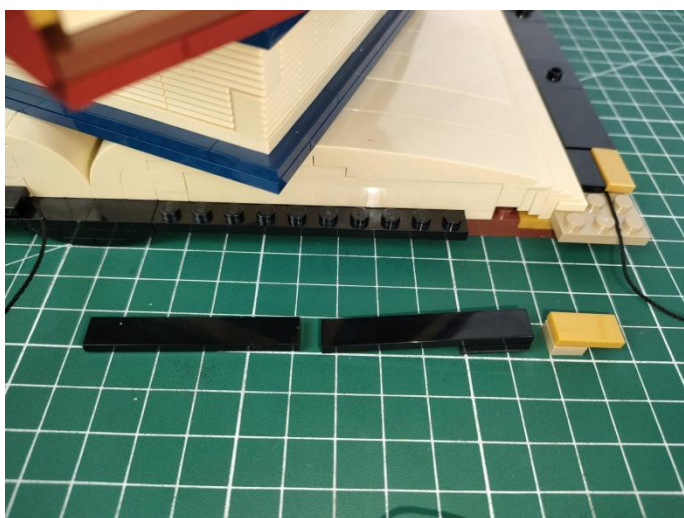

108

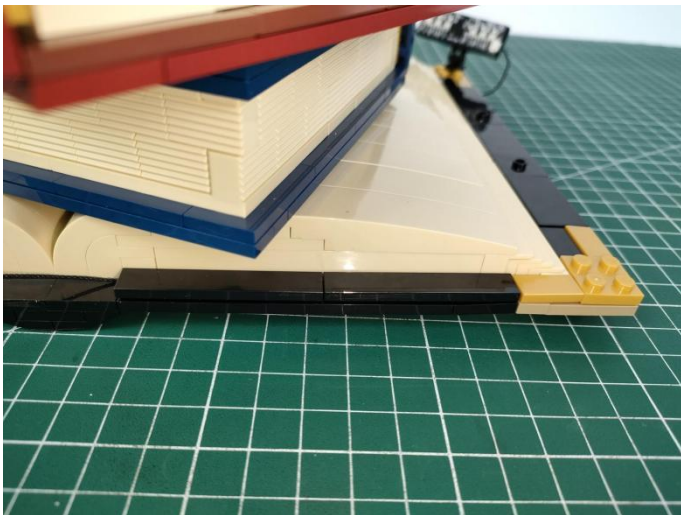

109

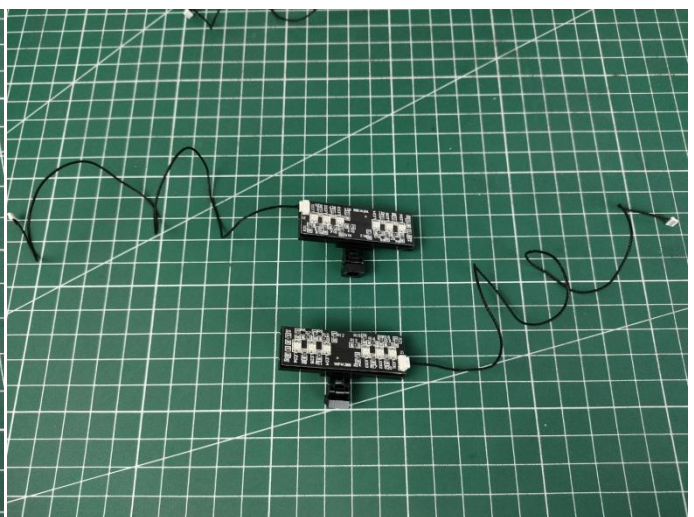
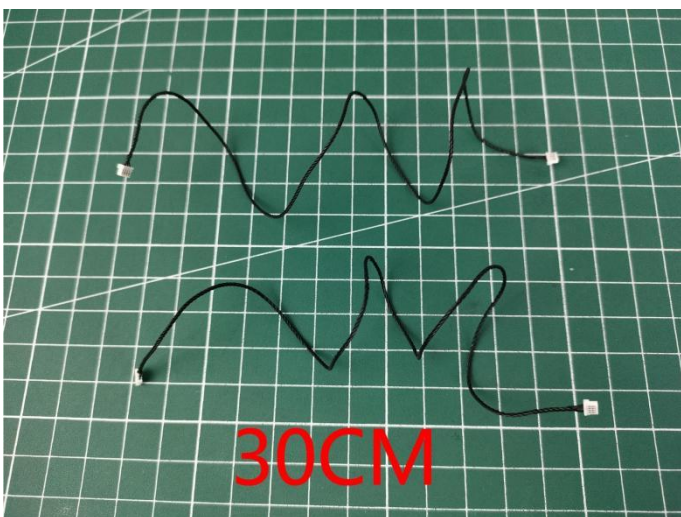

110

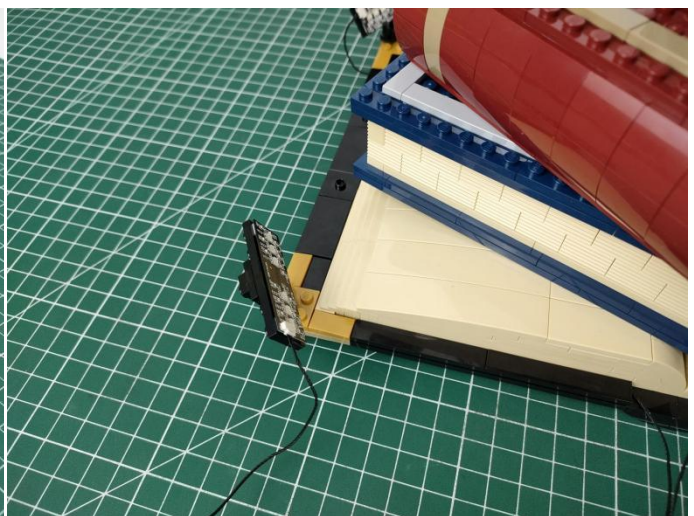
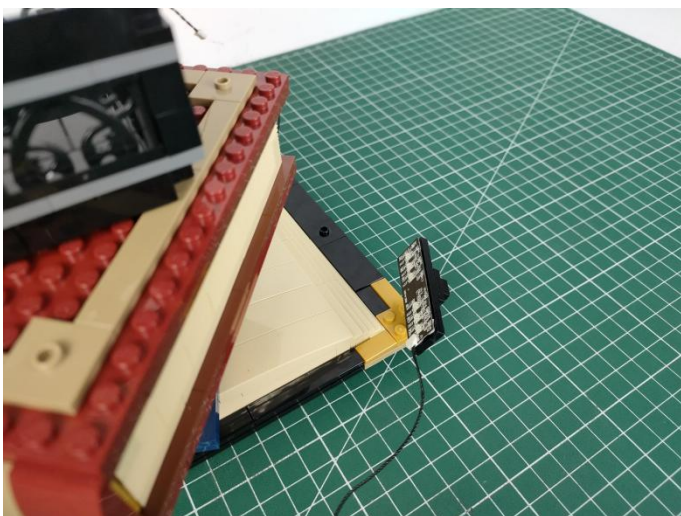

111

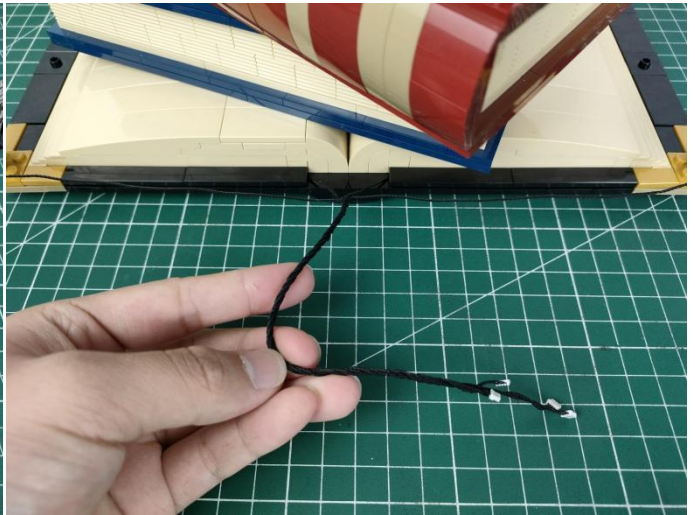

112

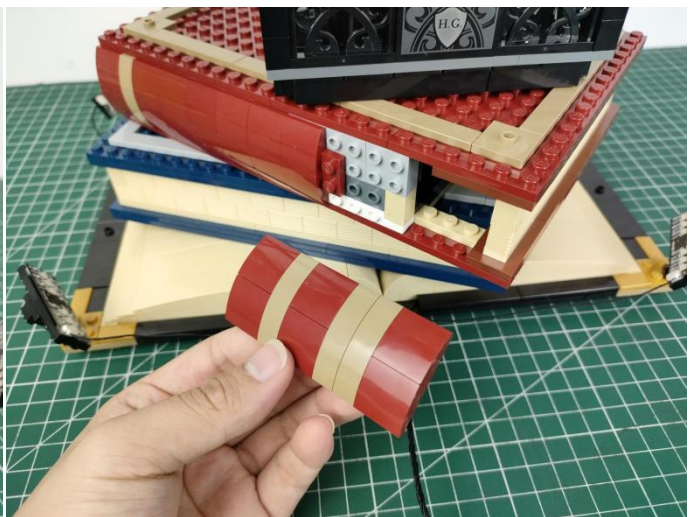
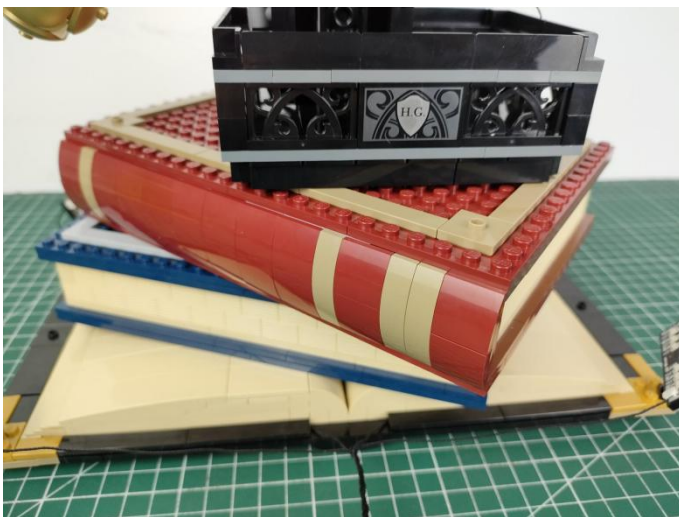

113

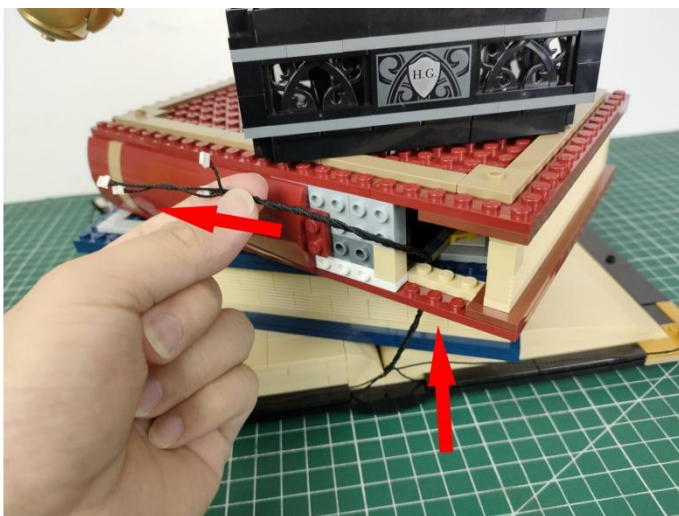

114

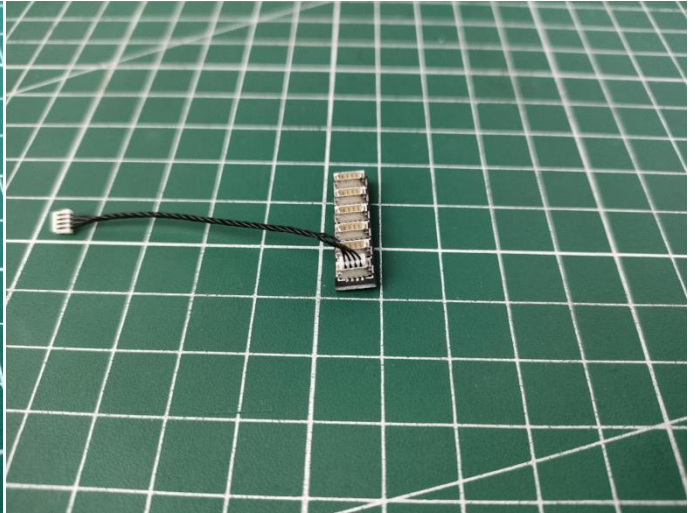
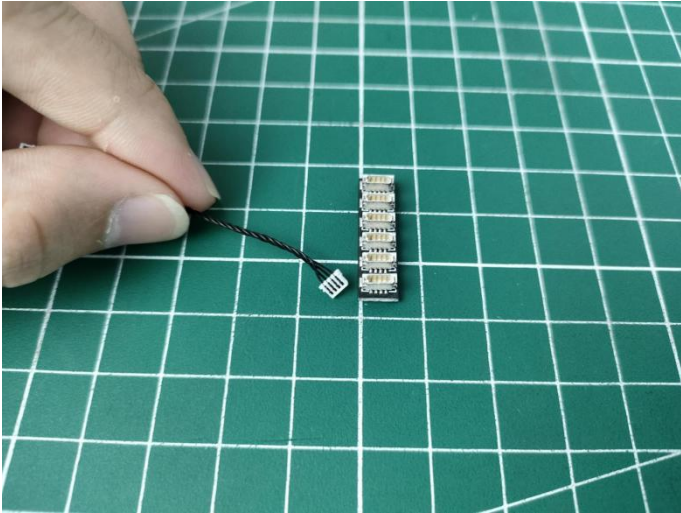

115

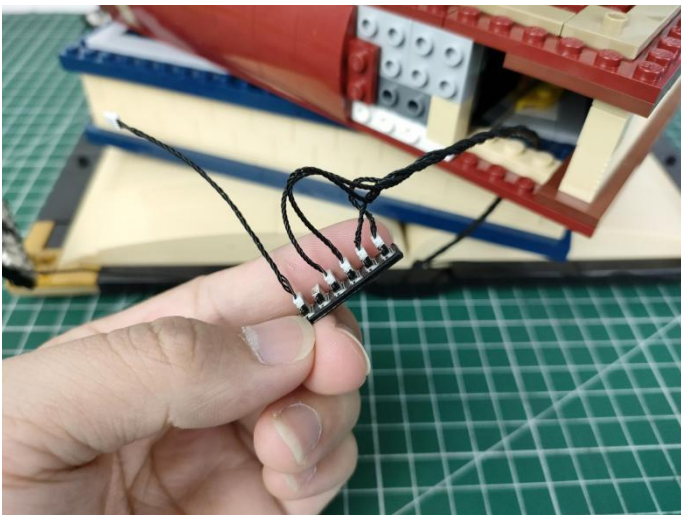

116

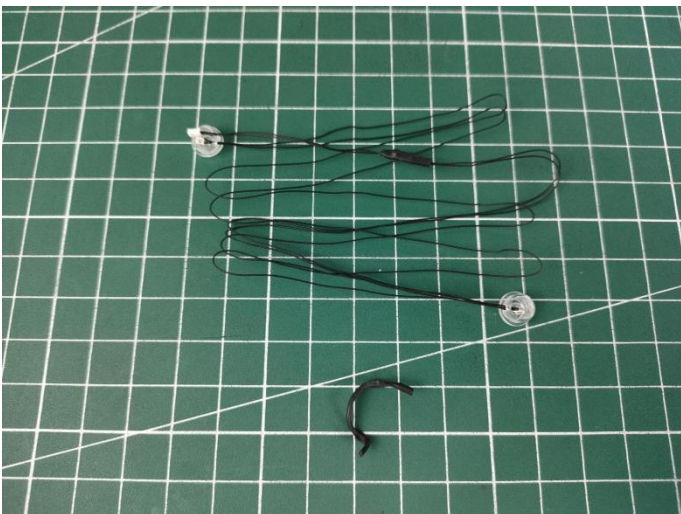

117

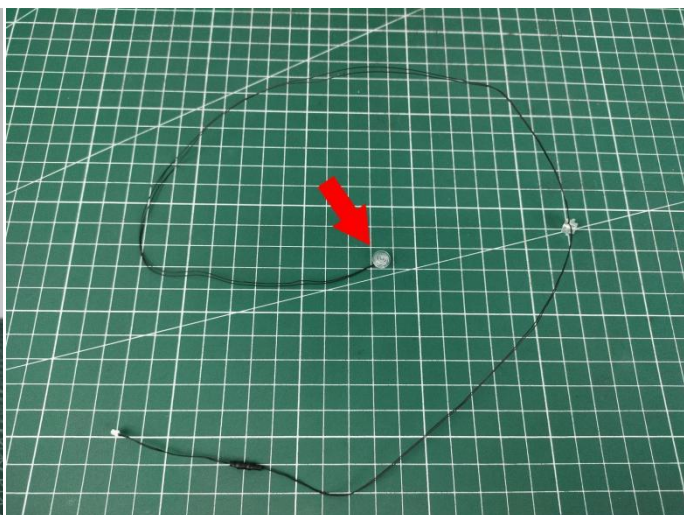
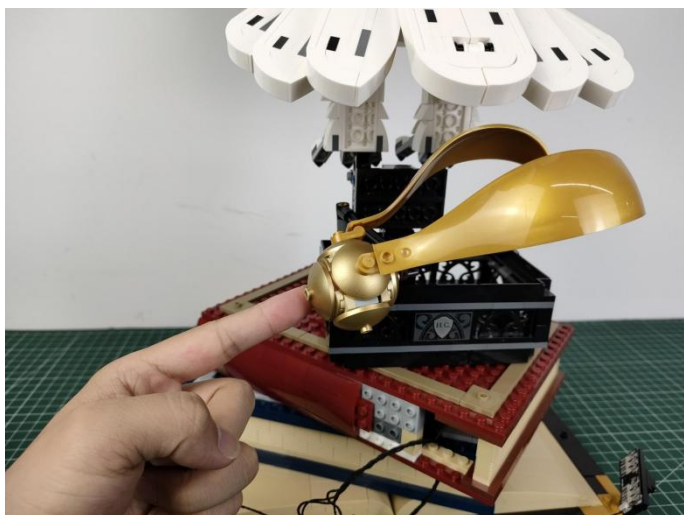

118

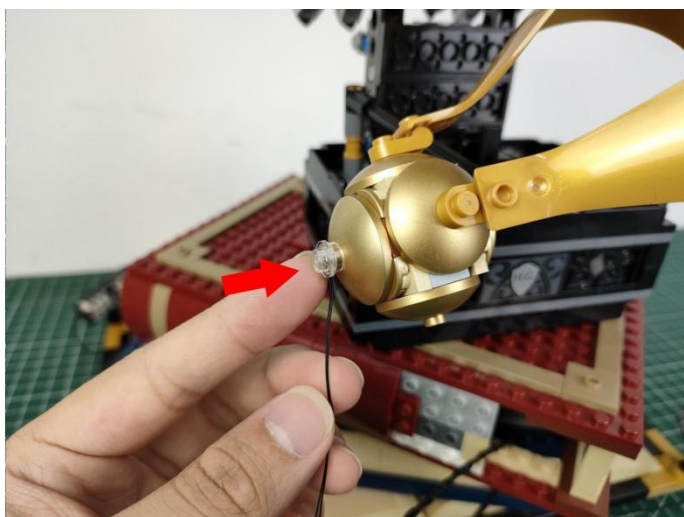

119

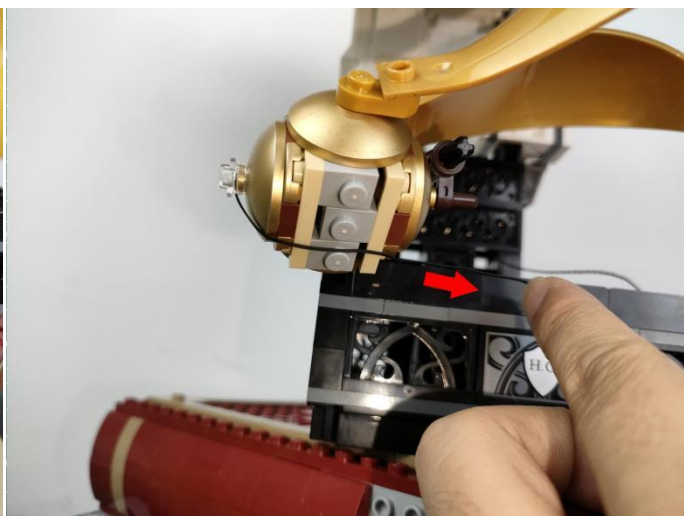
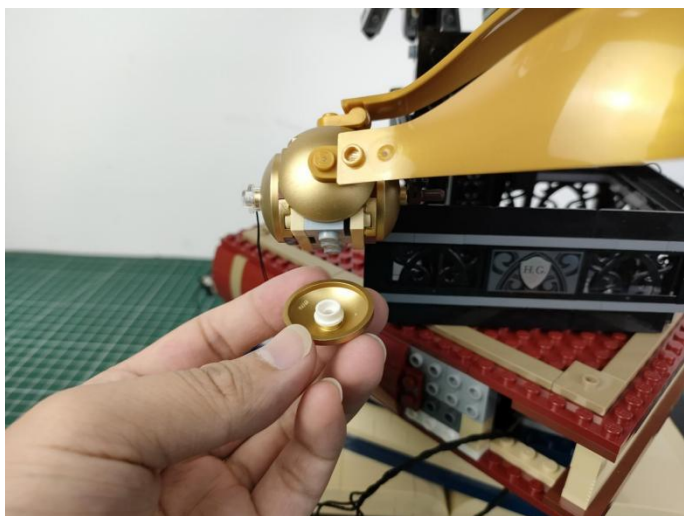

120



121

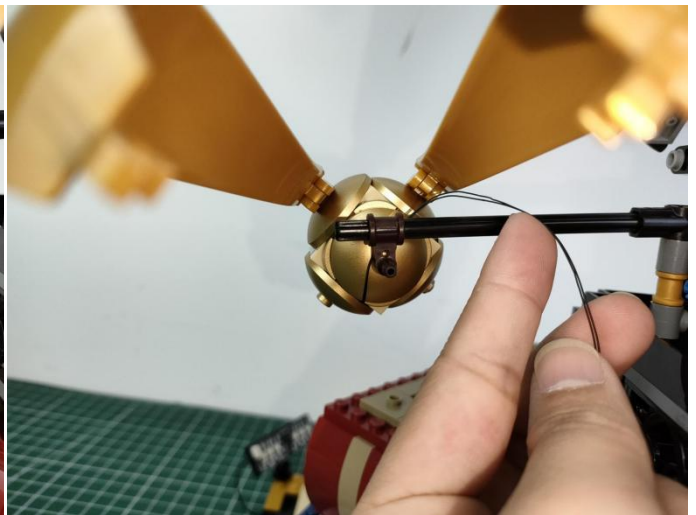
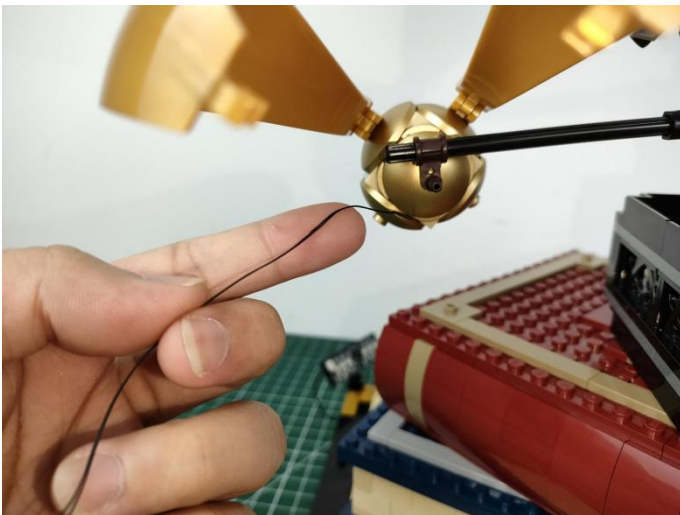

122

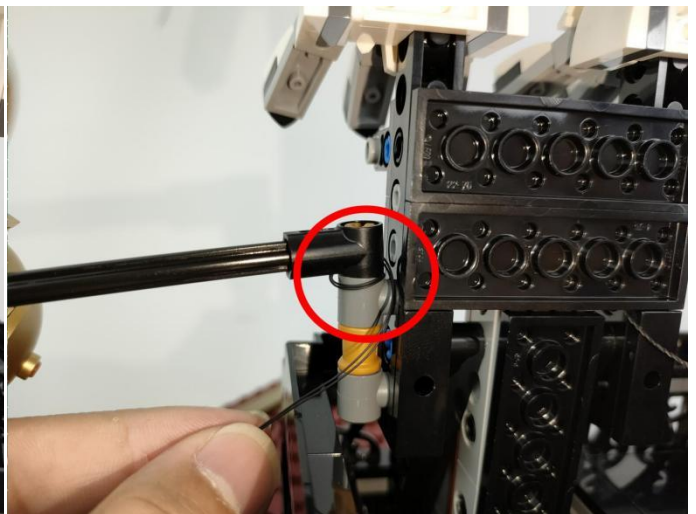
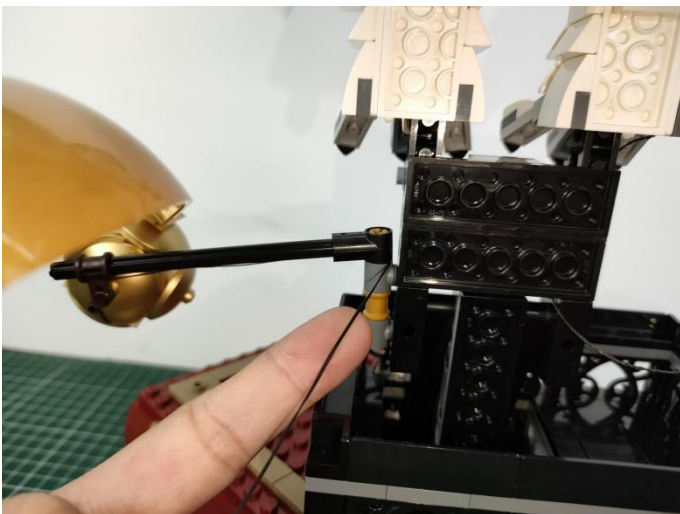

123

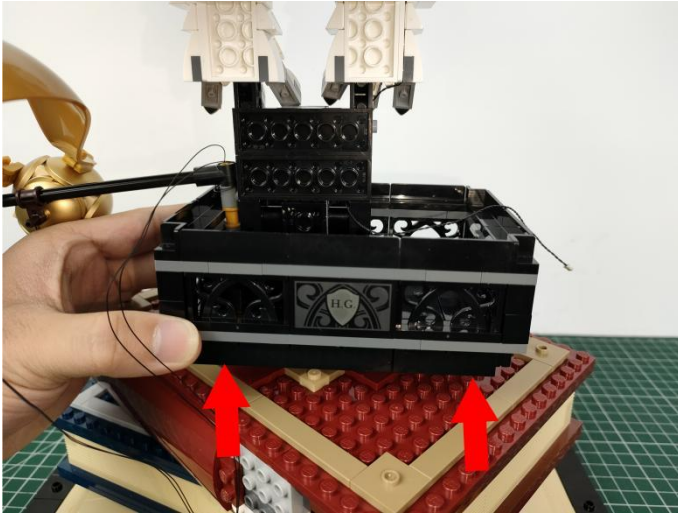

124

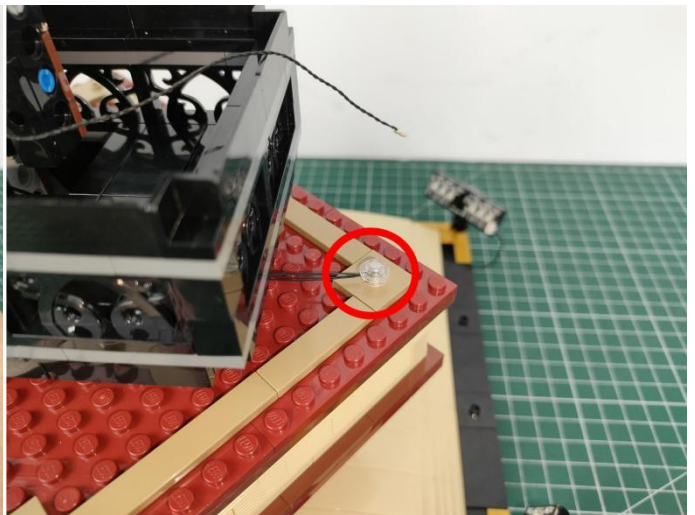
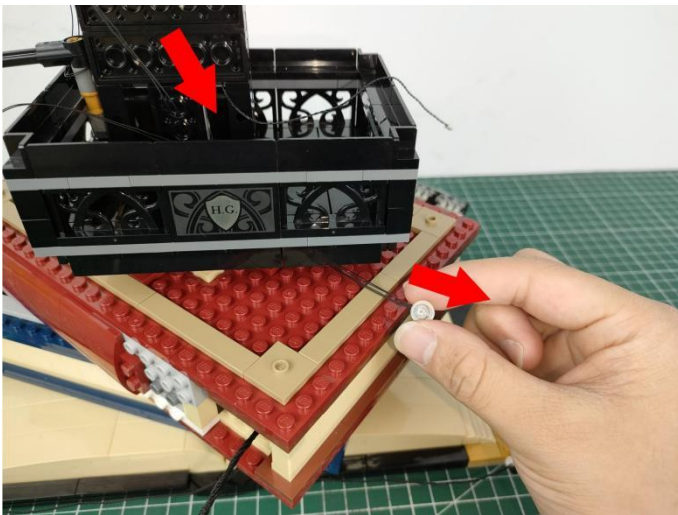

125

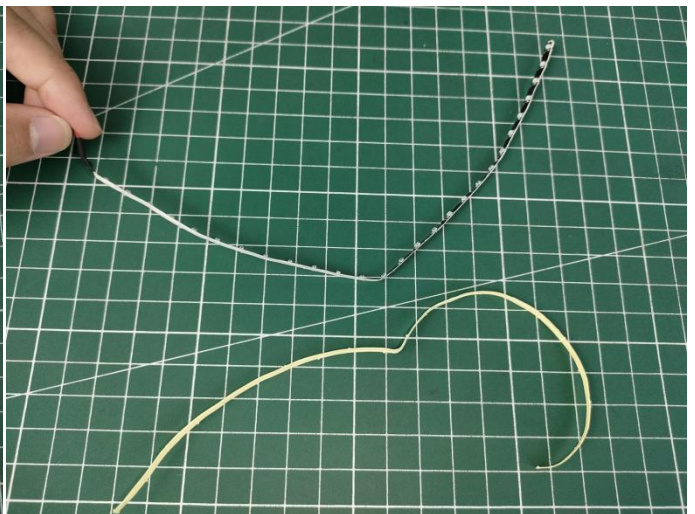

126

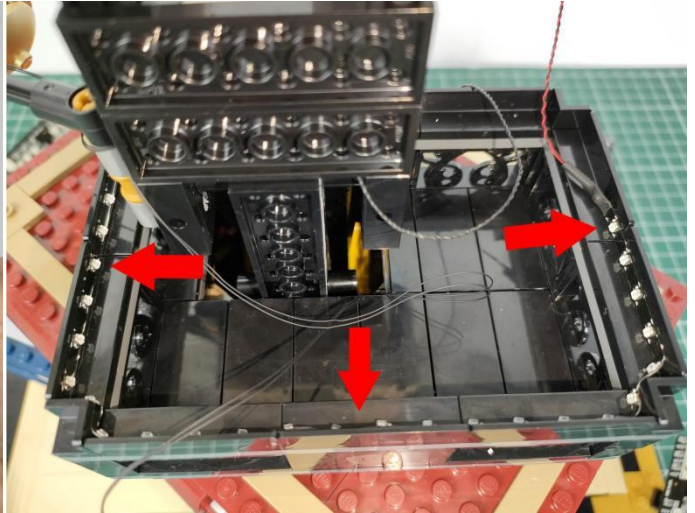
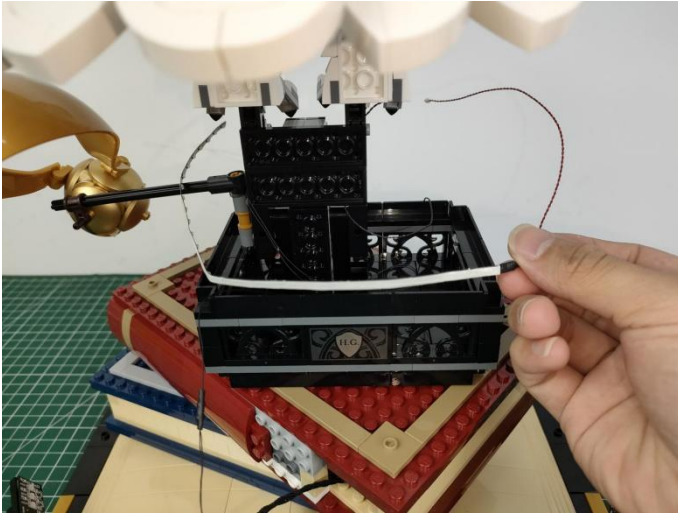

127

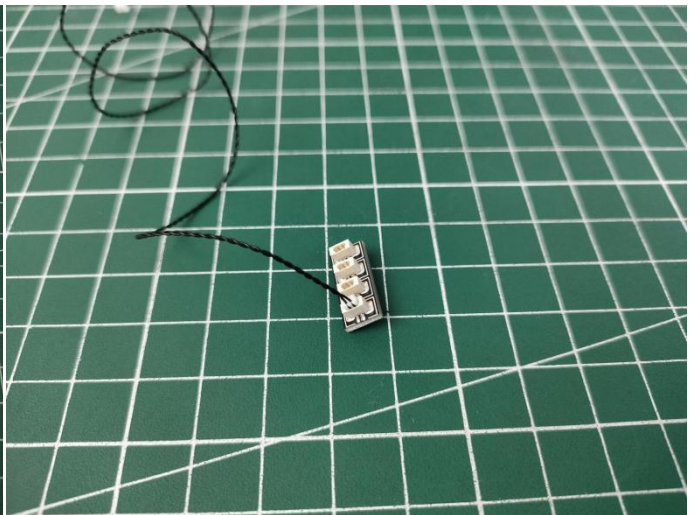

128

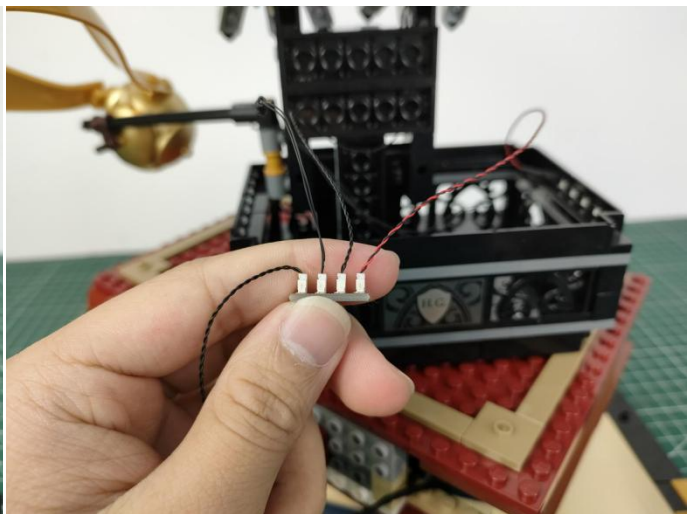
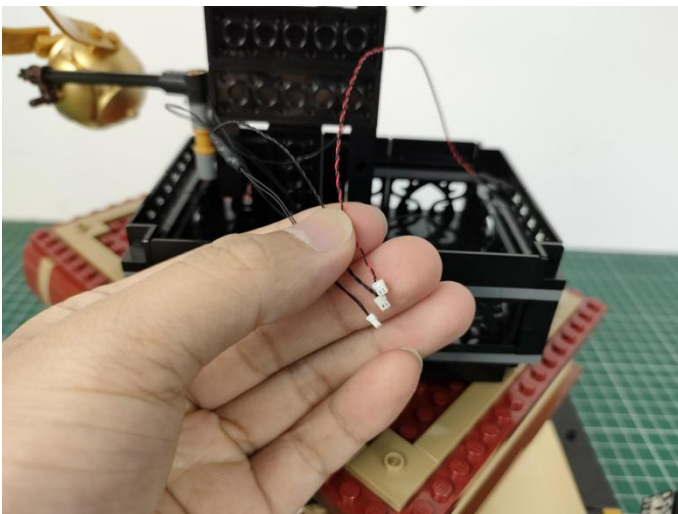

129

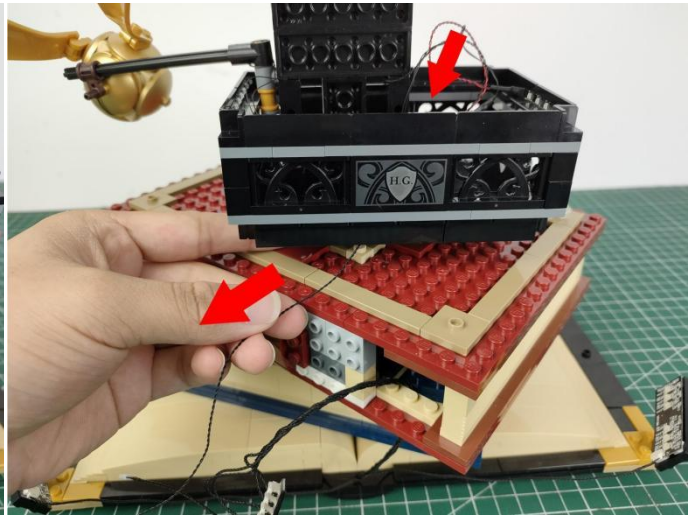
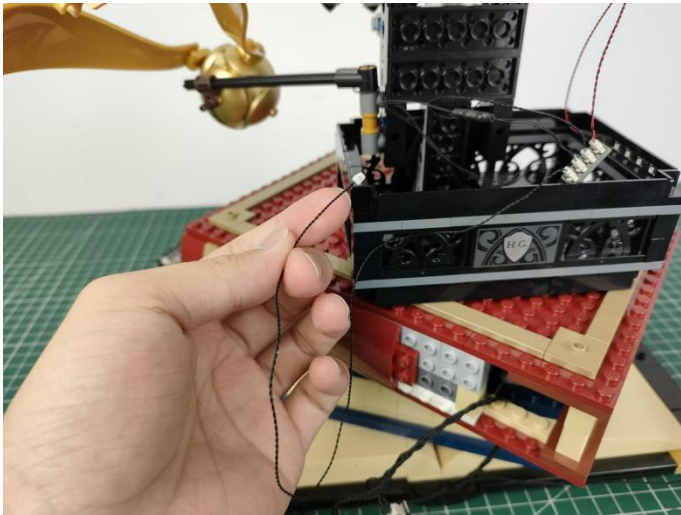

130

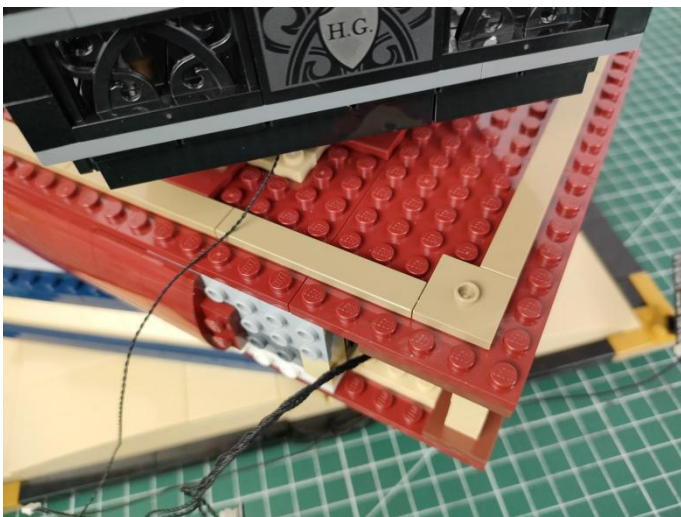

131

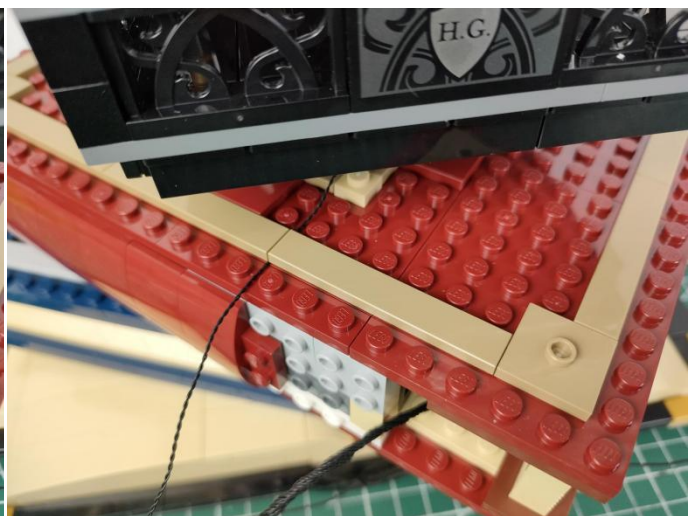
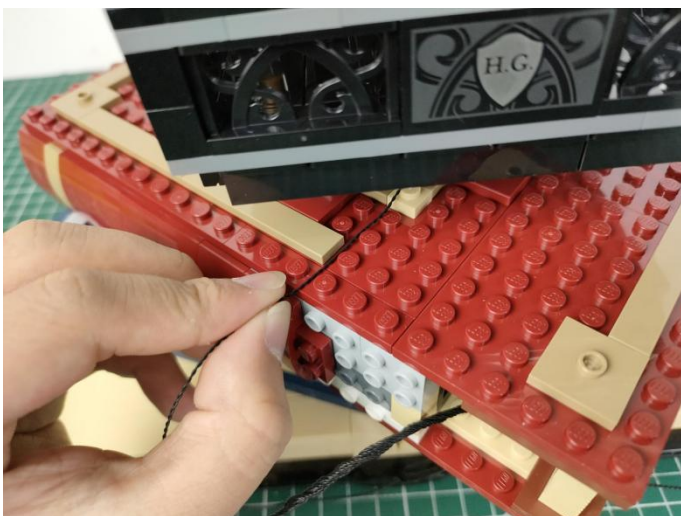

132

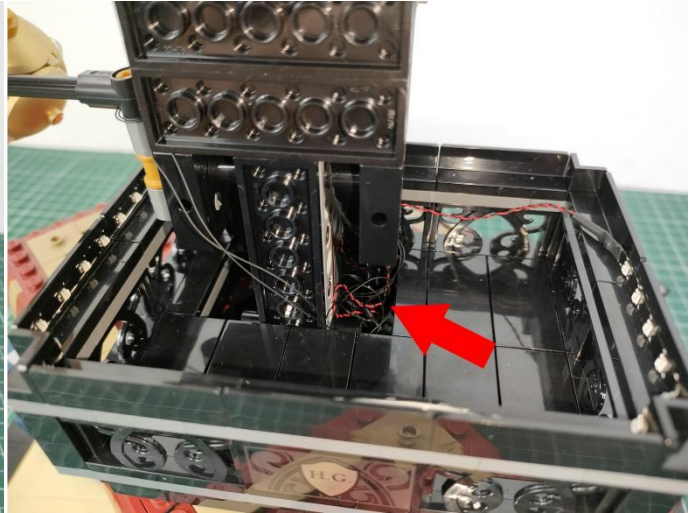
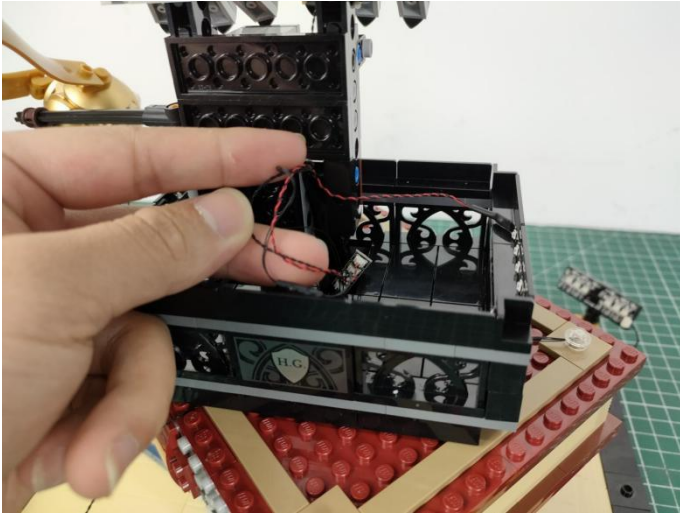

133

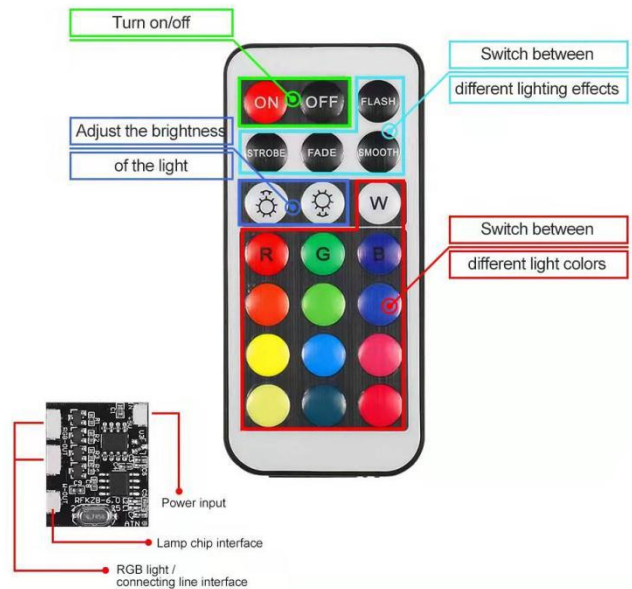

The RGB remote control does not contain batteries, please buy a 2025 or 2032 button battery in the nearest store and install it in the RGB remote control.

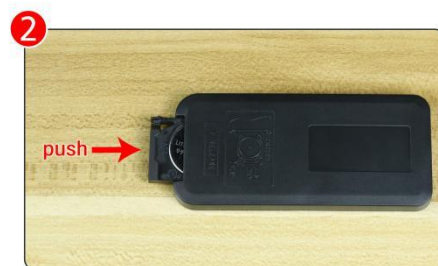
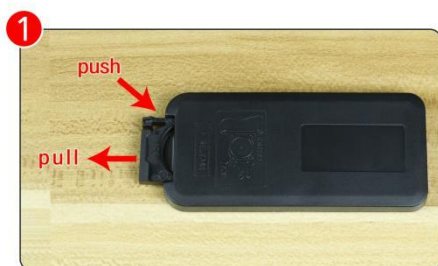

134

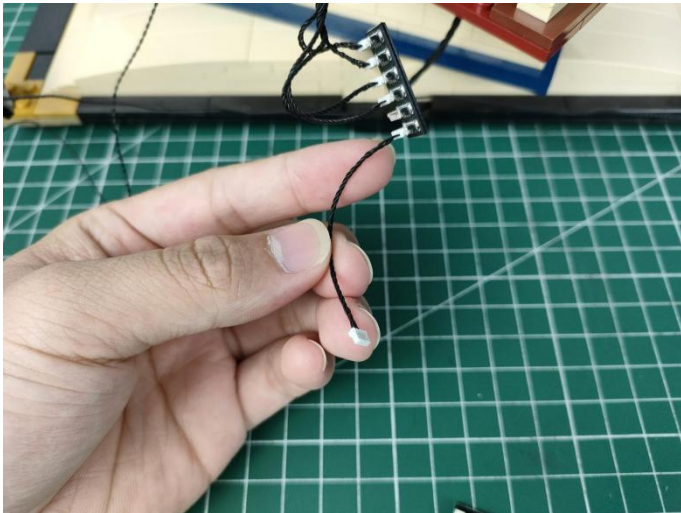

135

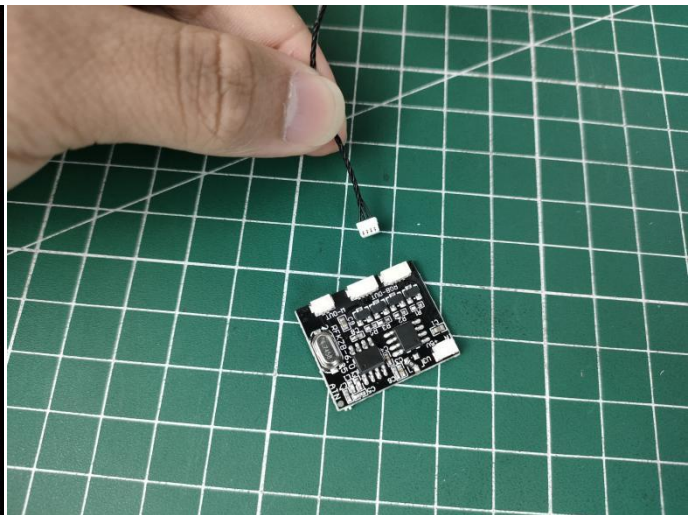
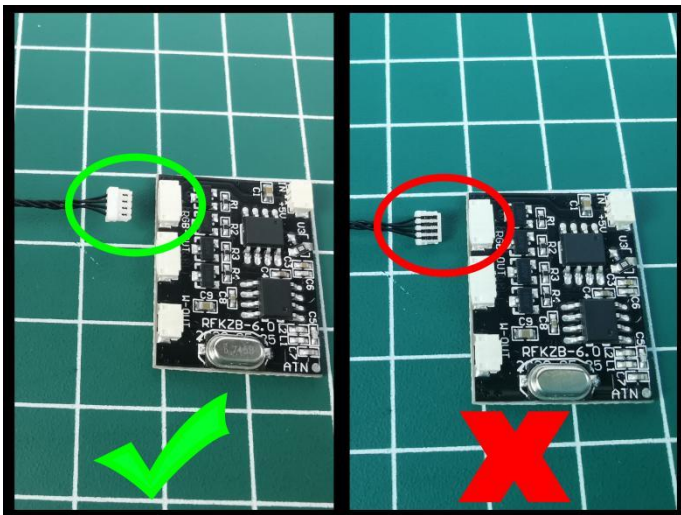

136

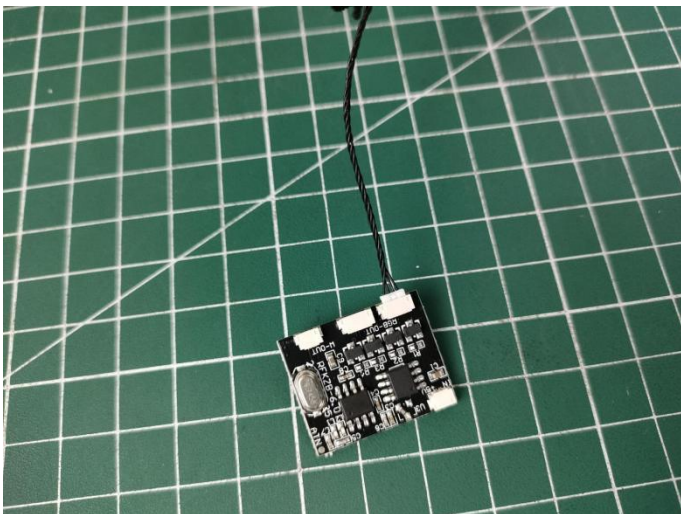

137

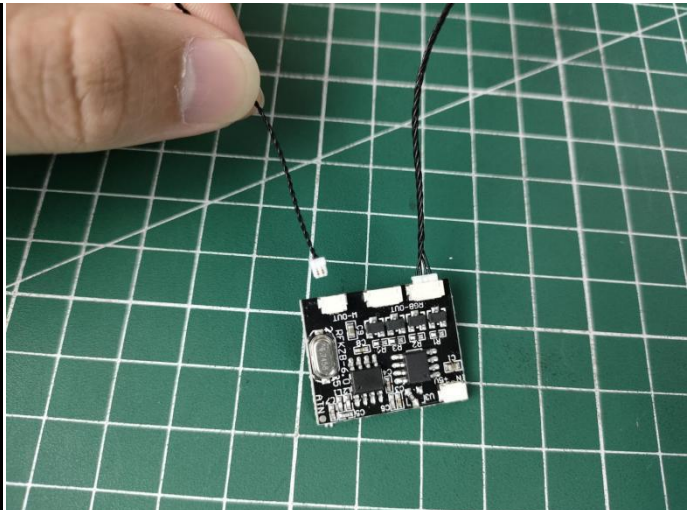
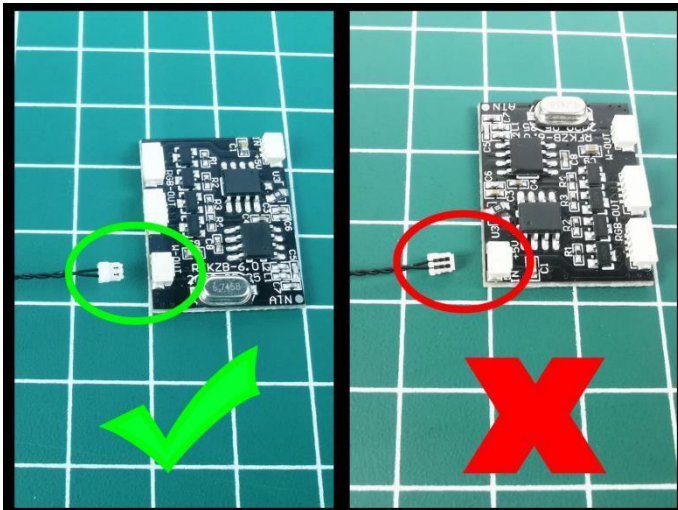

138

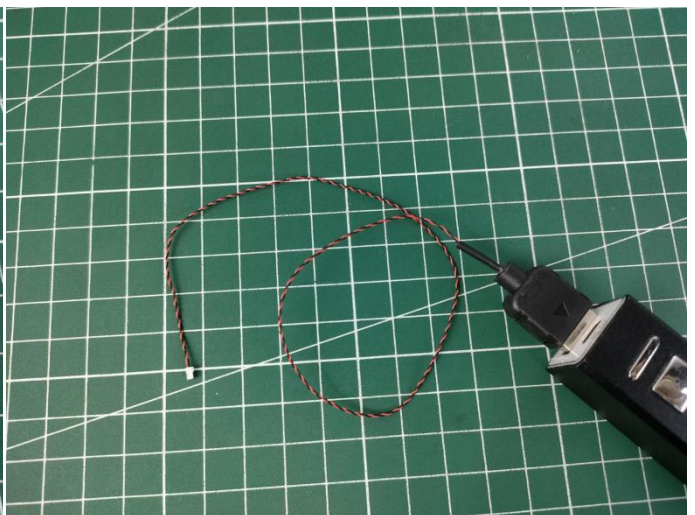
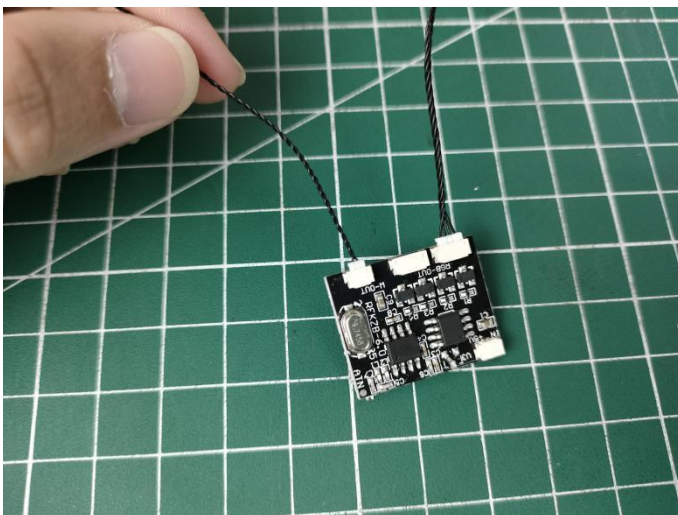

139

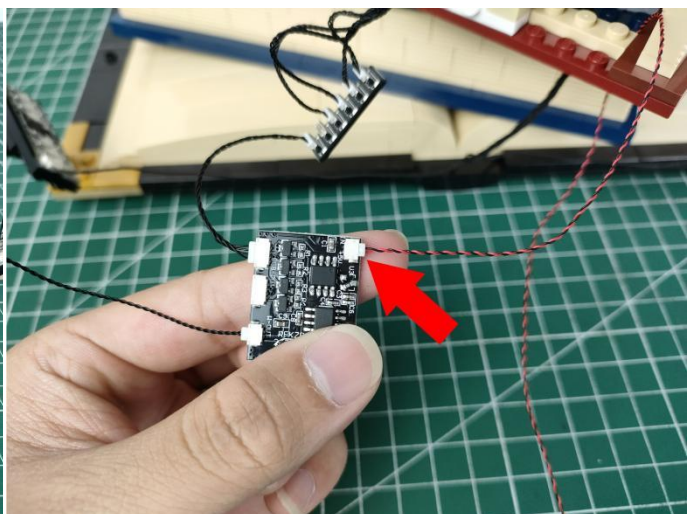
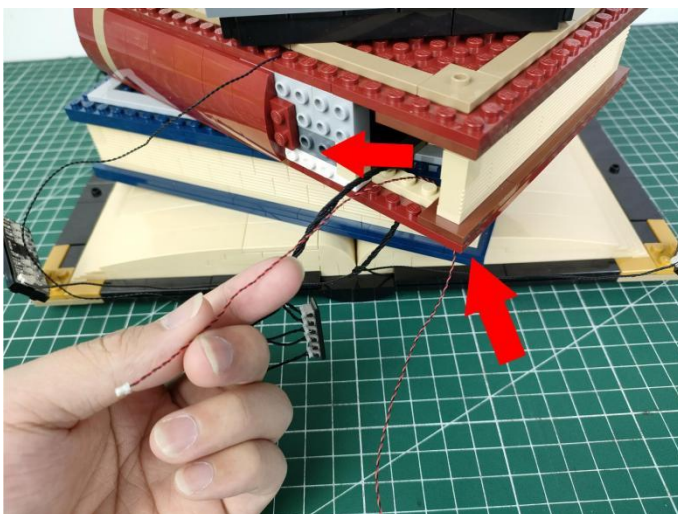

140

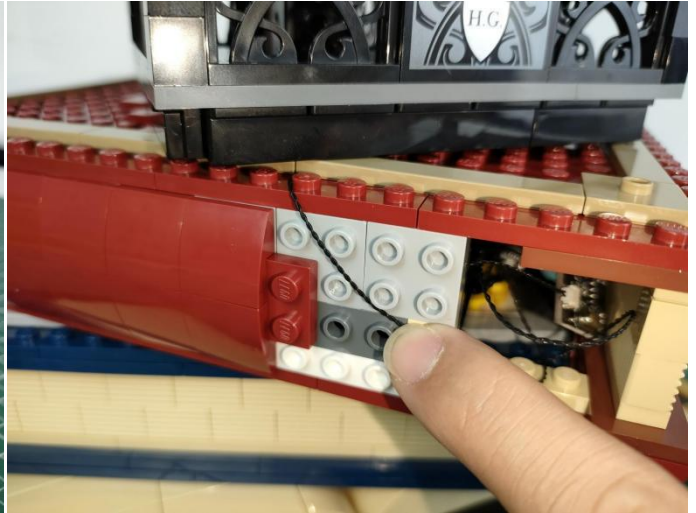
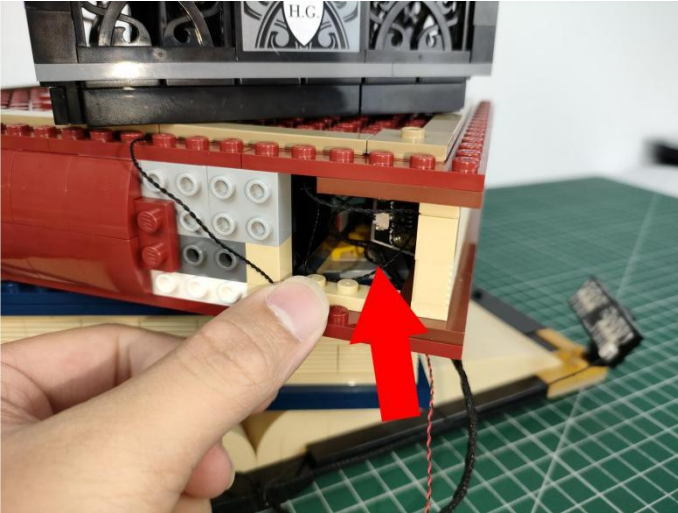

141



142



143



144



Good job, you've done all the installation steps, power it up and enjoy your work.



The battery box in bag NO.8 can also power the set. If it is necessary to change the power supply , prepare three AA batteries, install them in the battery box, turn on the switch on the battery box, remove the plug of the USB Power Cable from the socket of the expansion board,plug the plug of the battery box to the same socket in the expansion board to power the suit as well.

If everything is as excellent as expected, we'll be appreciate if a good review can be given.

THANKS