

# 42127 The Batman - Batmobile

## LED lighting Kit (Standard Style)

### GC182/LG182

#### Installing Instructions:



**Please follow below two parts to finish the installation of the lighting.**

**Step 1 : Test.**

**Step 2 : Installation.**

**Let's start.**

## Step 1 : Test.

This item have totally **2** packs included (one is a freebie battery box, not included battery).



Totally **2** packs lighting kit set included, please confirm you have received the right quantity (The parts used in here all sample product, which may be slightly different from the bulk products).





Take out the USB power cord and a **6-Port Expansion Boards**, and then tear off the seal of the expansion board. Coming with usb cable and battery box for choose, can be powered by power bank/wall charger or you can also use it with the battery.



**Available power supply devices for USB power cord.**

**USB connectors to connect devices**

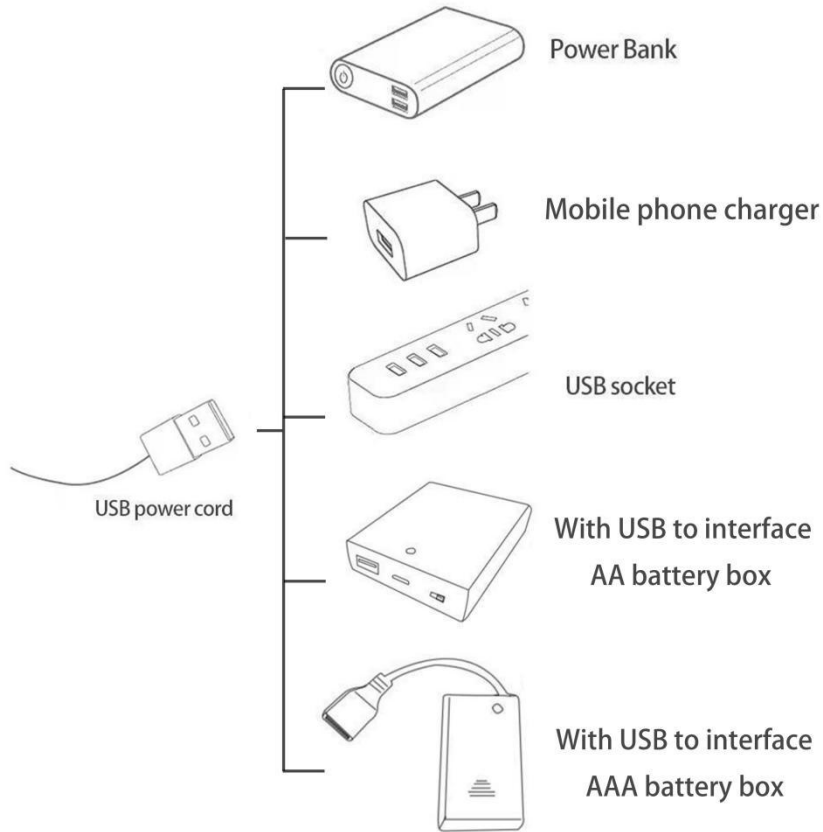

**Please pay more attention and carefully using the connector for it is small. The “=” of the 2P interface is aligned with the “=” of the expansion board. The “=” on the expansion board refers to the two outside solder joints, not the two metal pins inside the jack.**

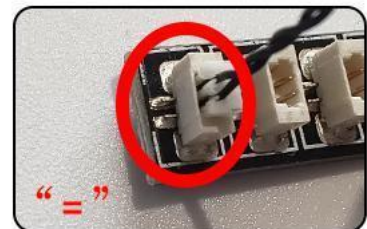
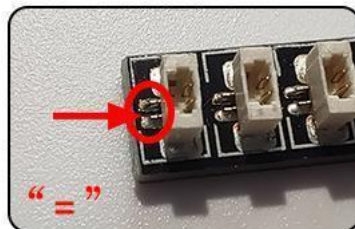
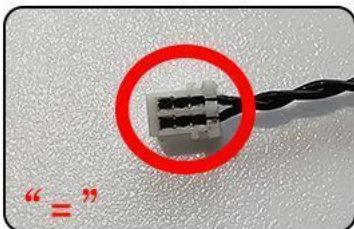

**Connect the USB power cord and expansion board together.**

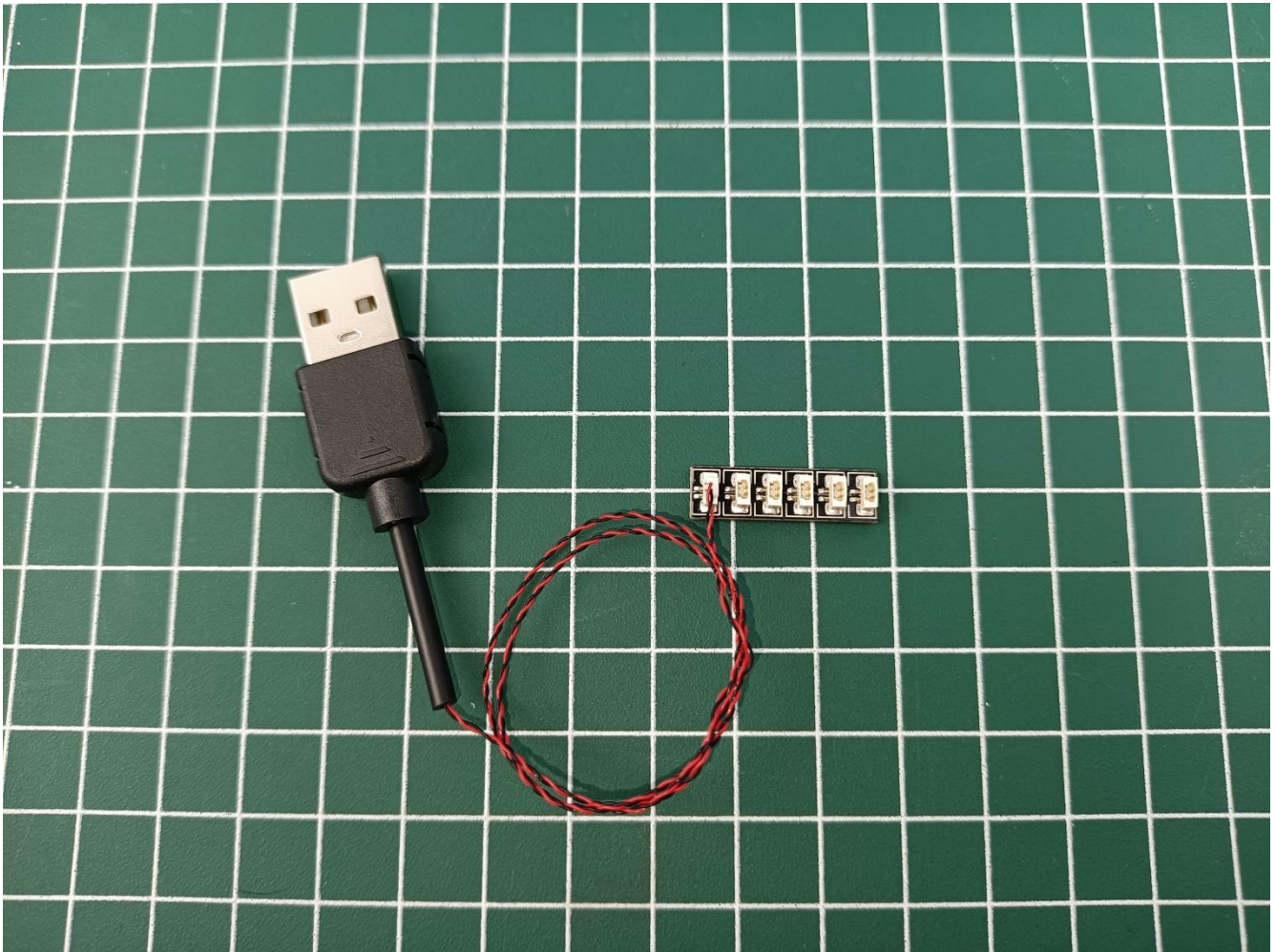

**Connect the other side of the USB power cord to the mobile power supply (Power supply is not included in the package).**





Take out pack No.1 lighting kit.



**Connect the lighting to the expansion board then turn on the power switch. Testing whether the lighting is normal, if there is any problem, please contact us timely.**

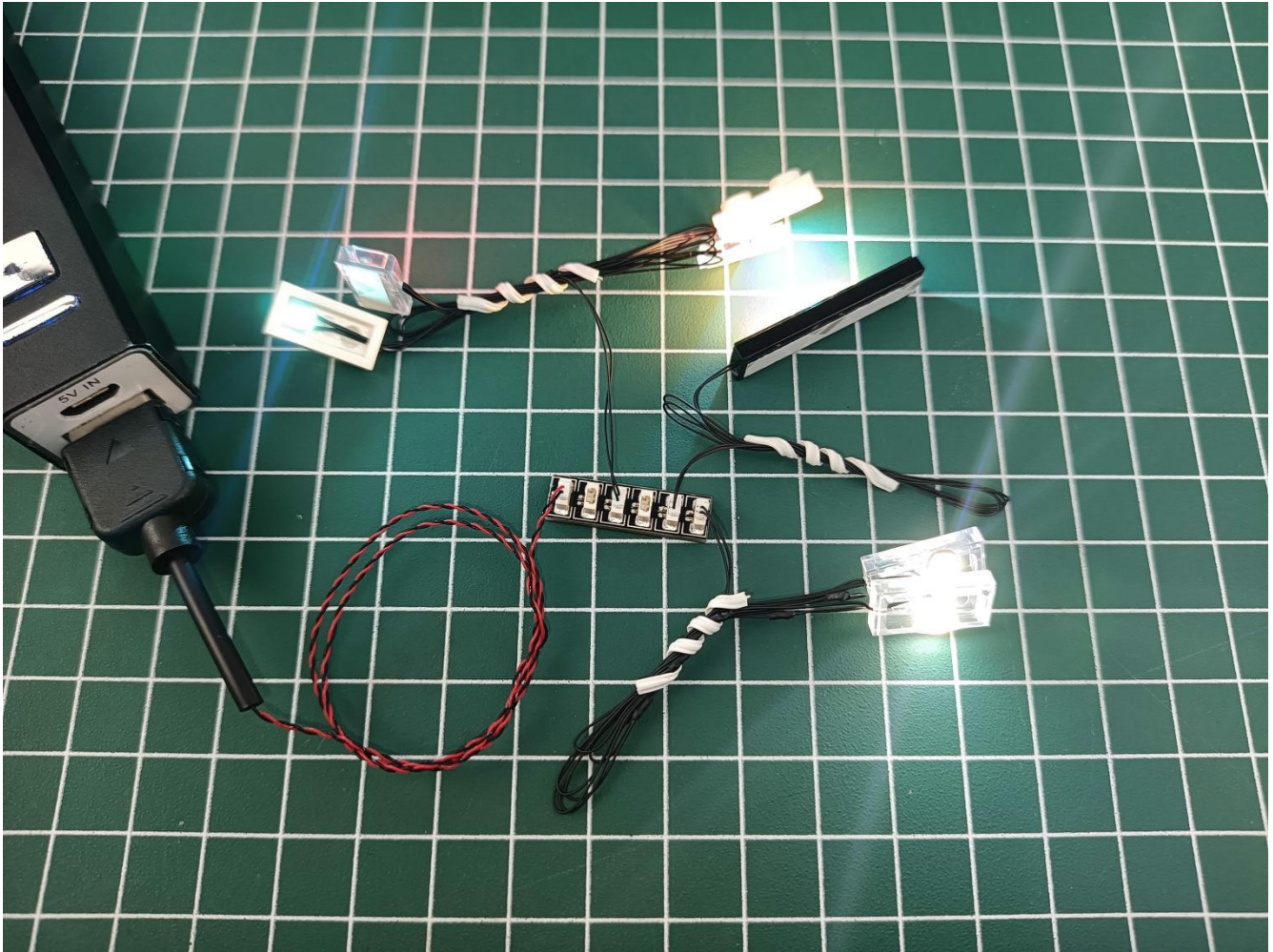

**Unplug the lighting from the expansion board after finish testing and put it in back to the bag.**

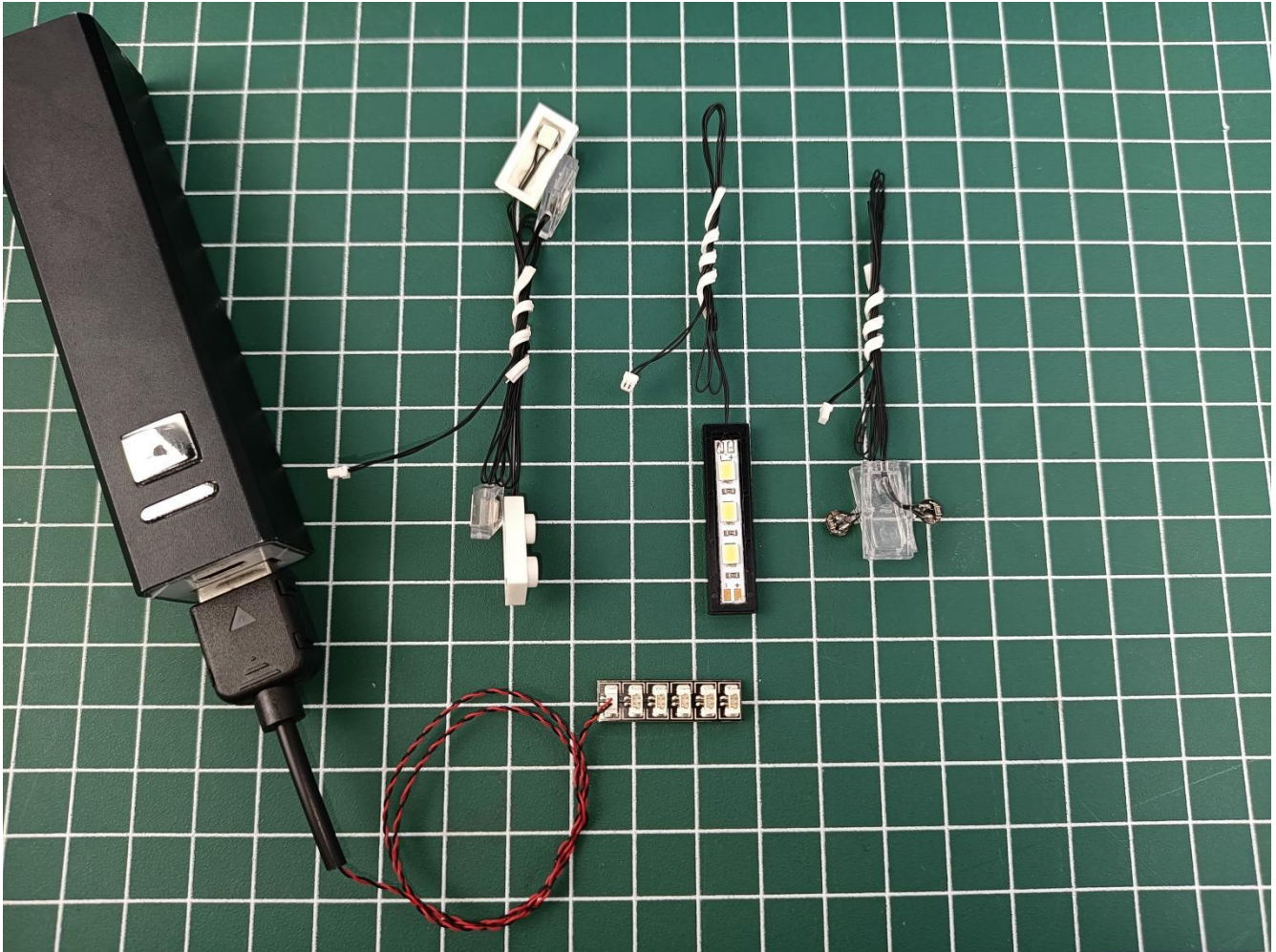

Put the okay lamp pellets back in the original packaging bag. To avoid the lighting kit can not work normally.



**Attention:**

Please be careful when installing since the lamp thread is slender. Cannot be pressed against the raised position of the building block. It should pass along the gap, otherwise the lamp wire will be pinched.

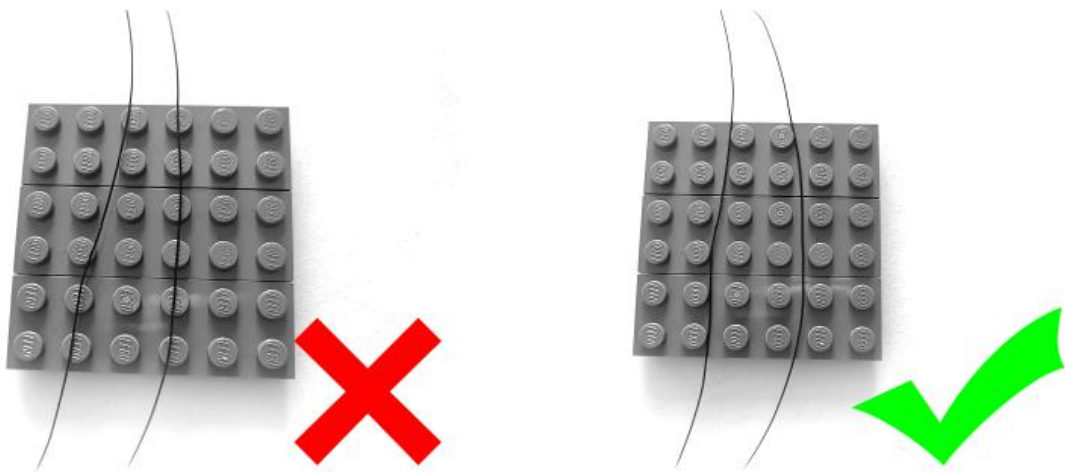

## Step 2 : Installation.

start installation:

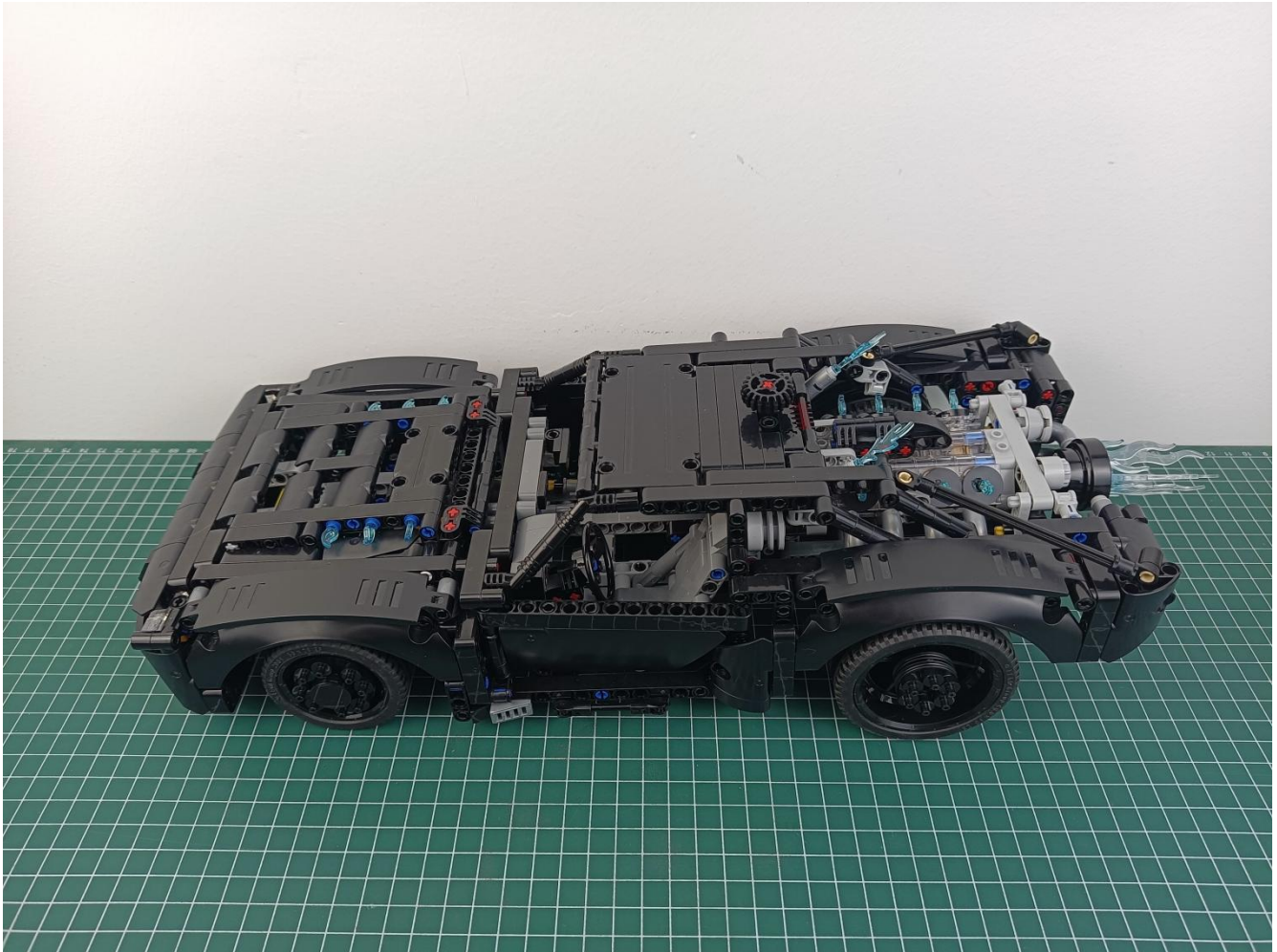

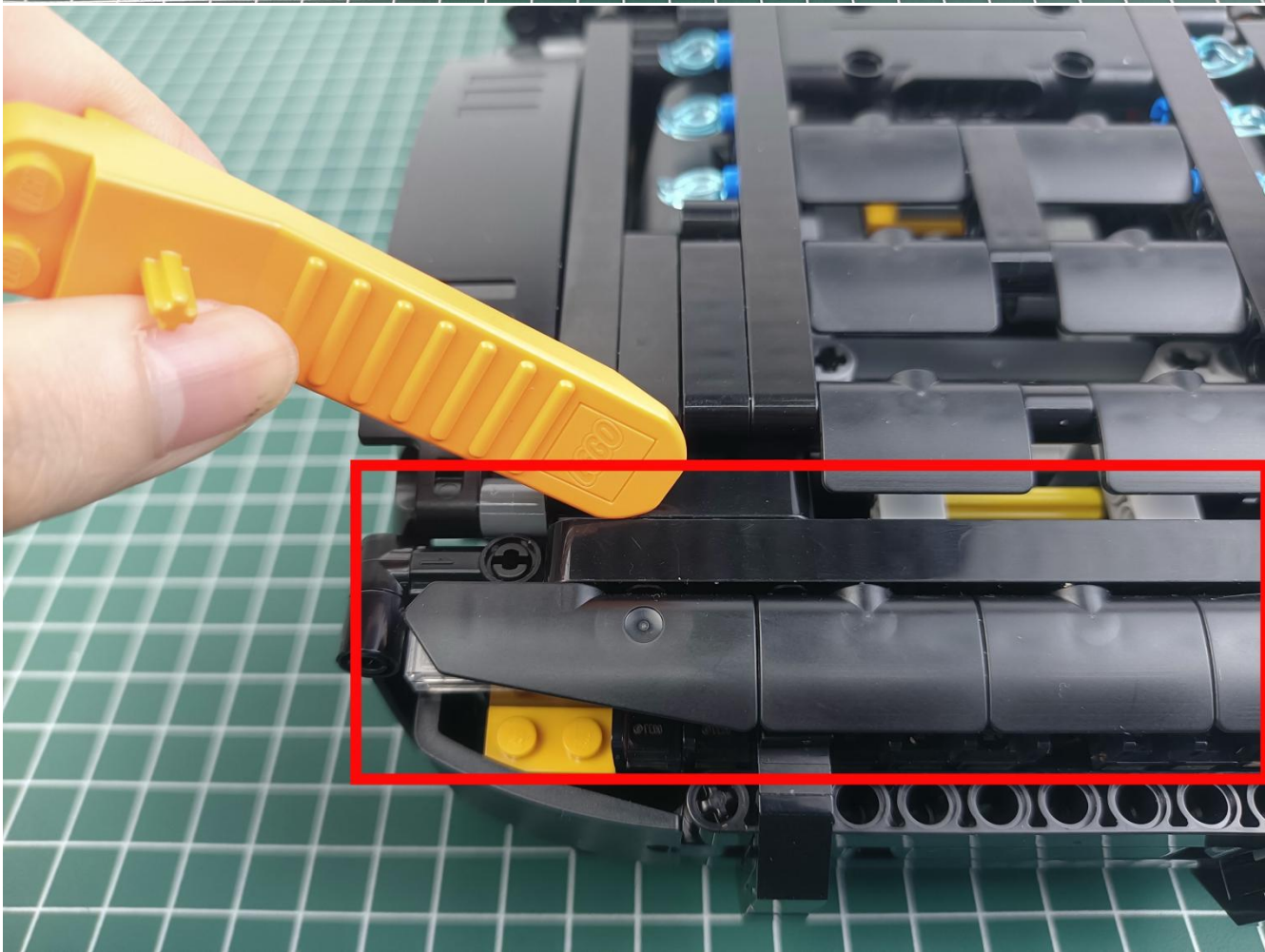
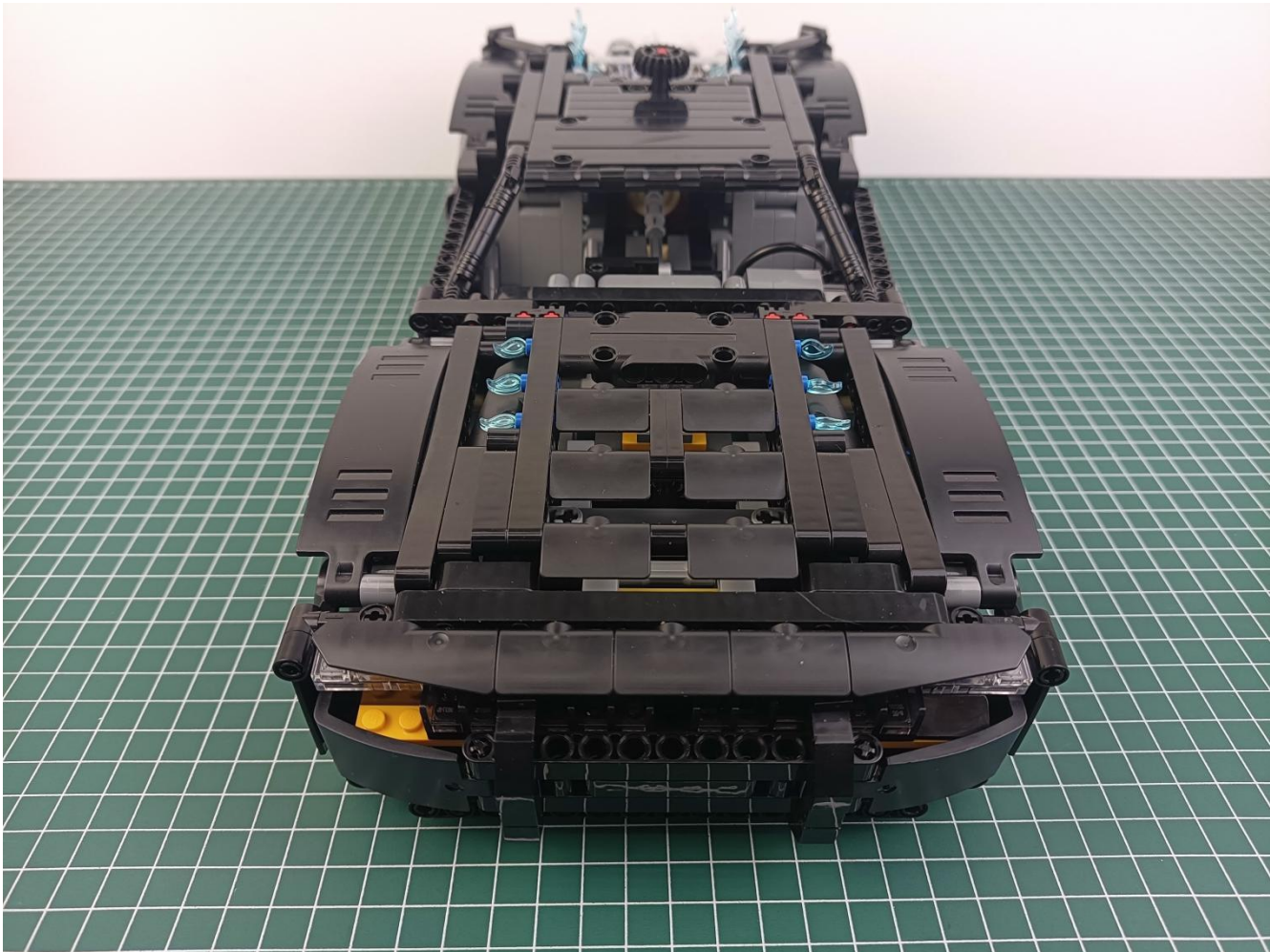

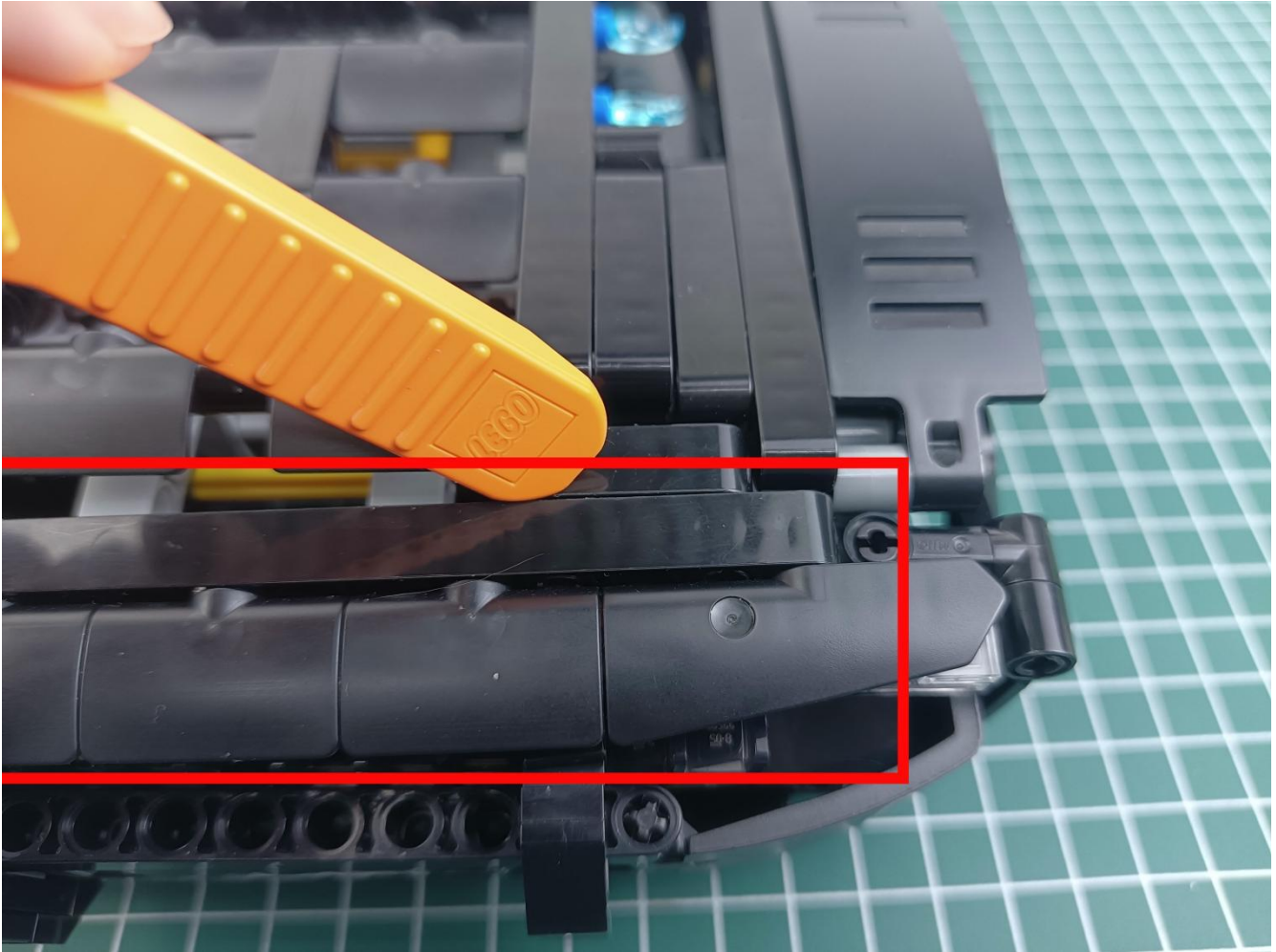
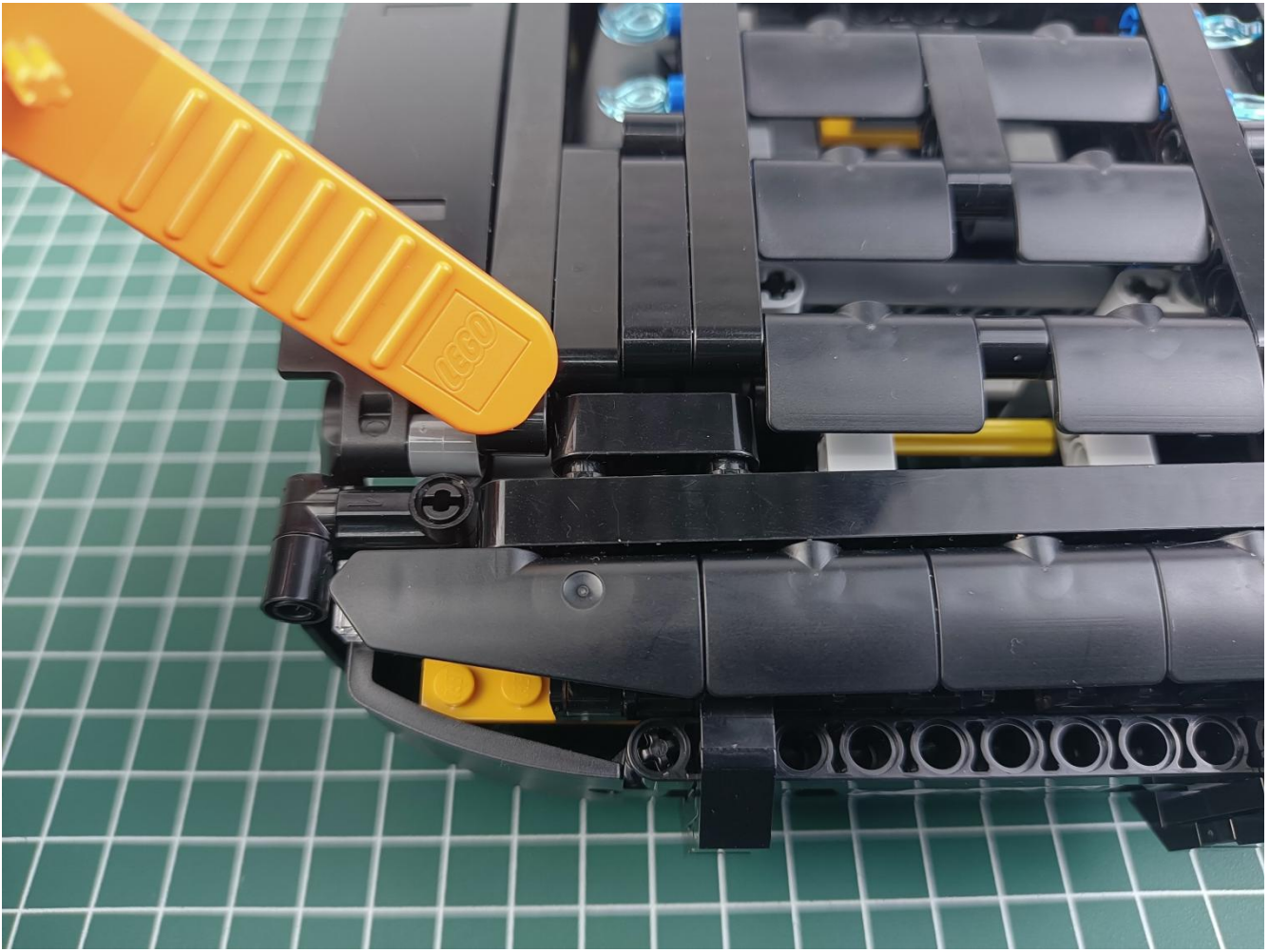

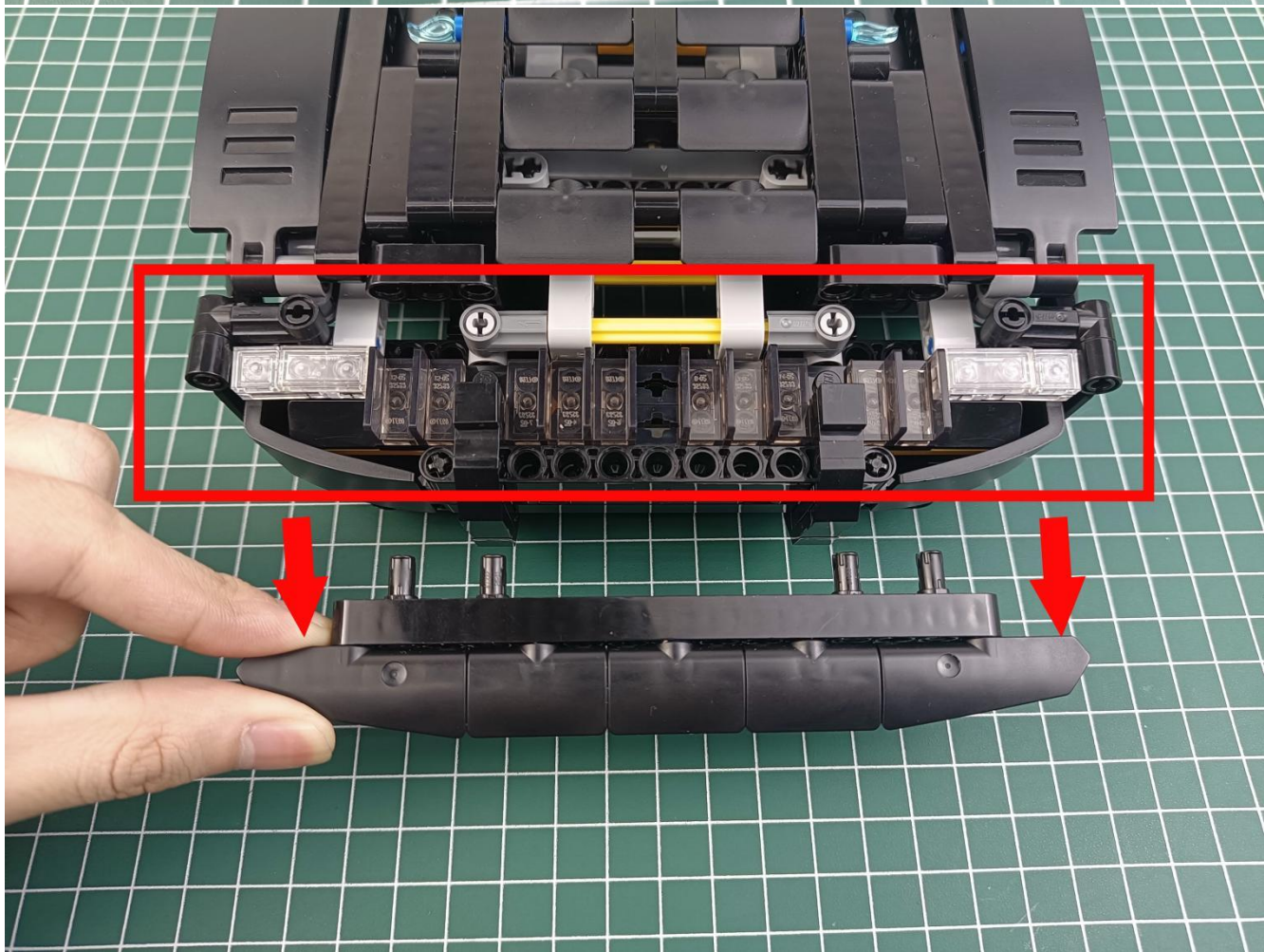
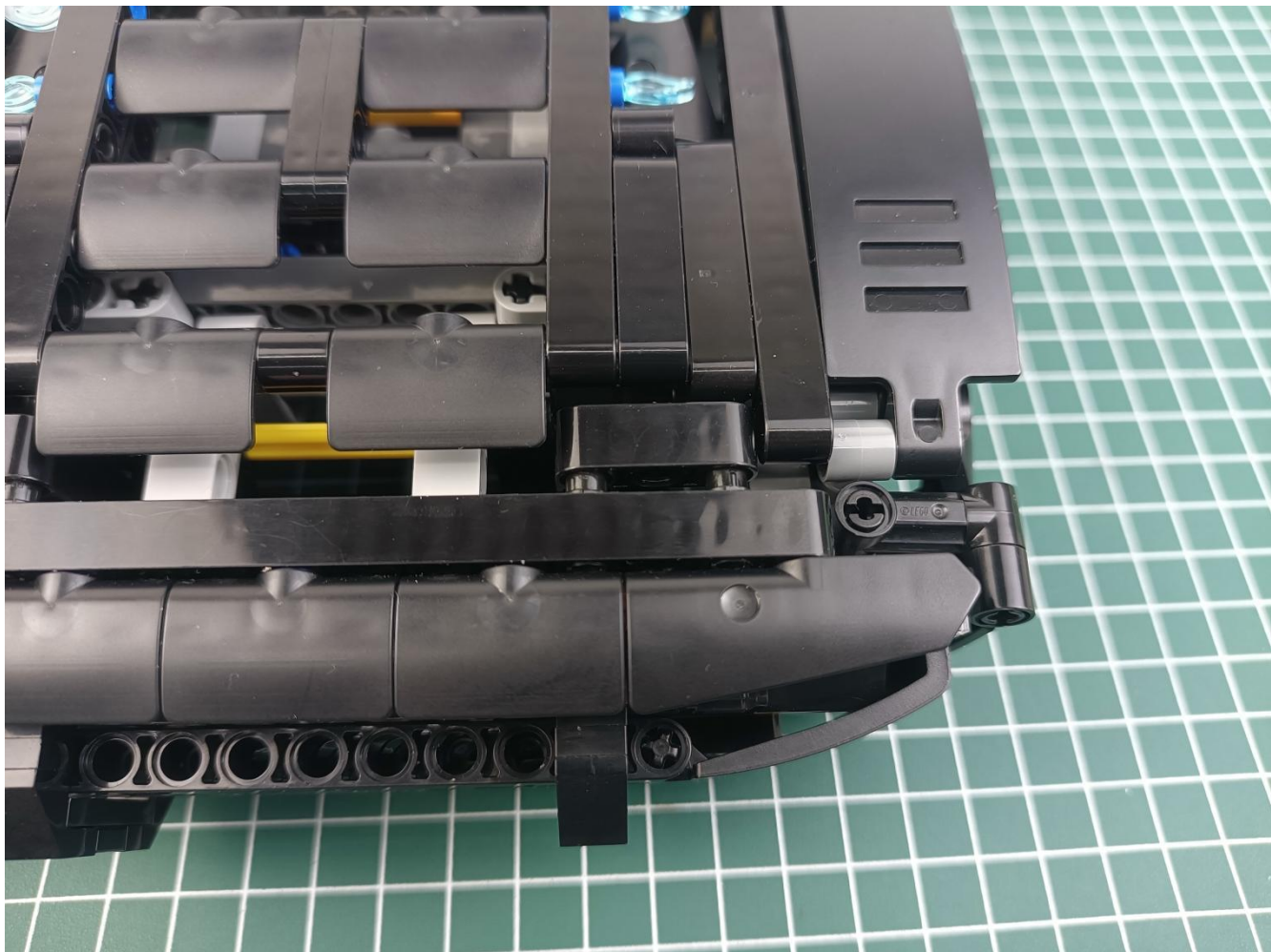



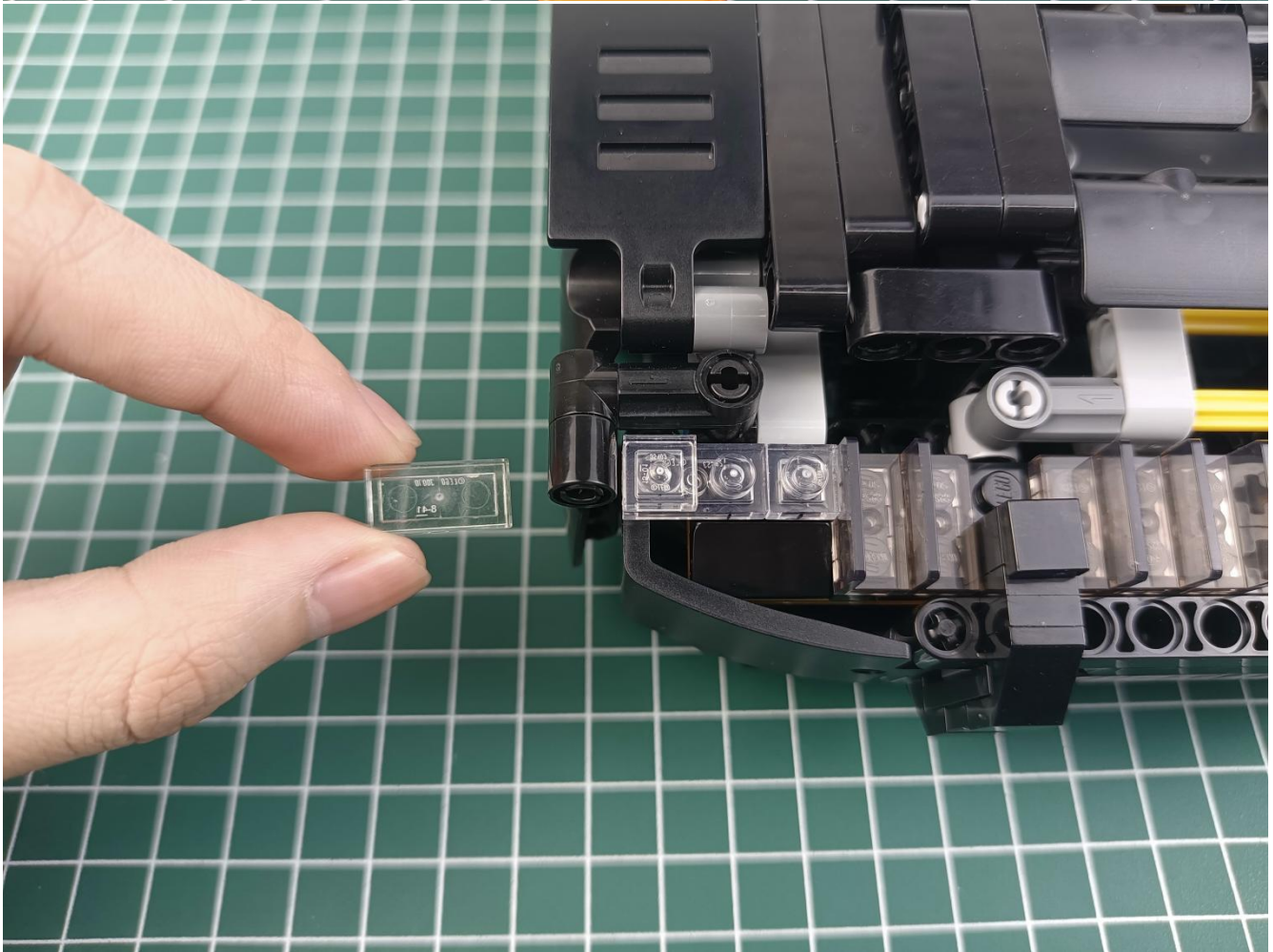
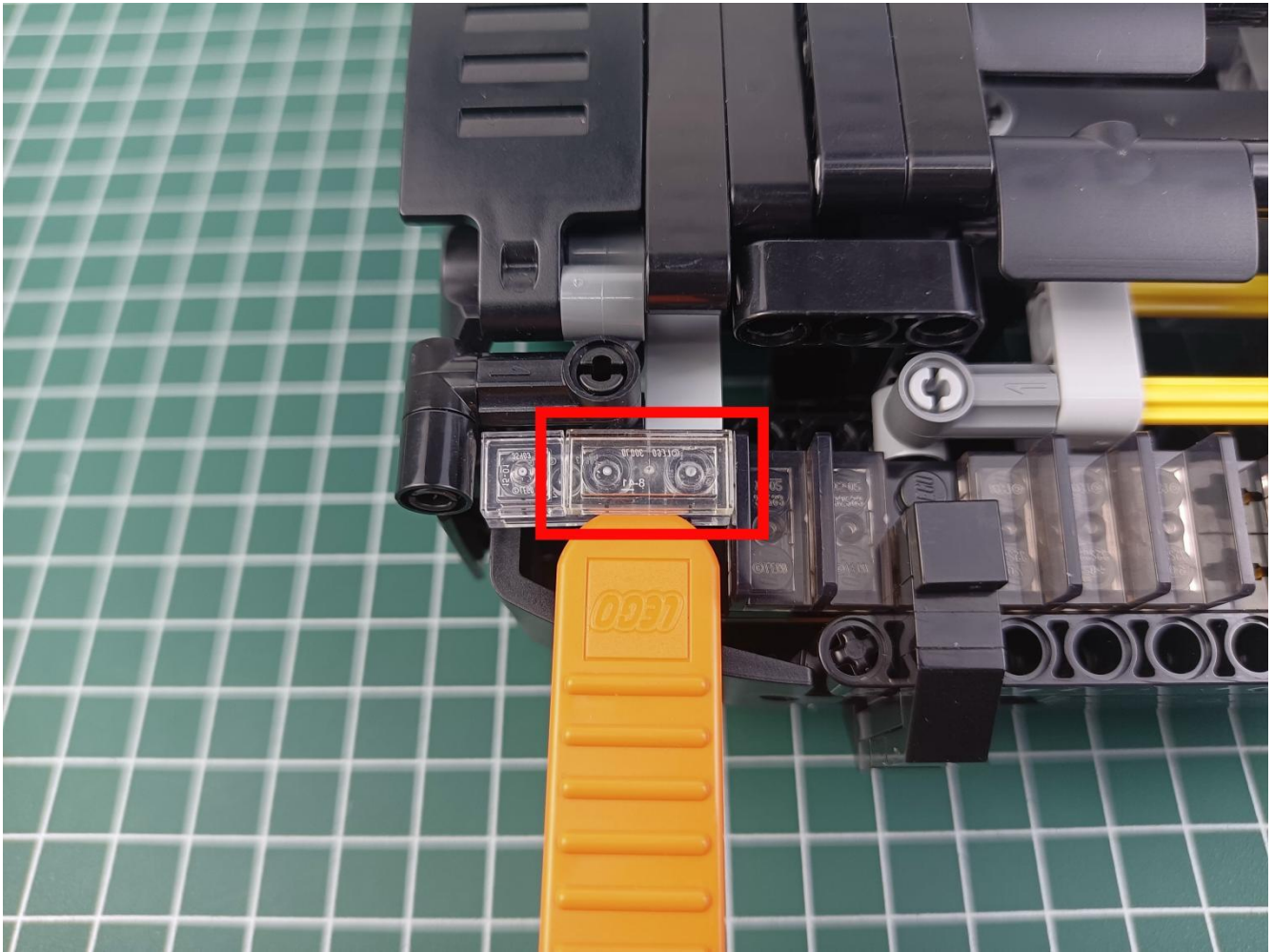

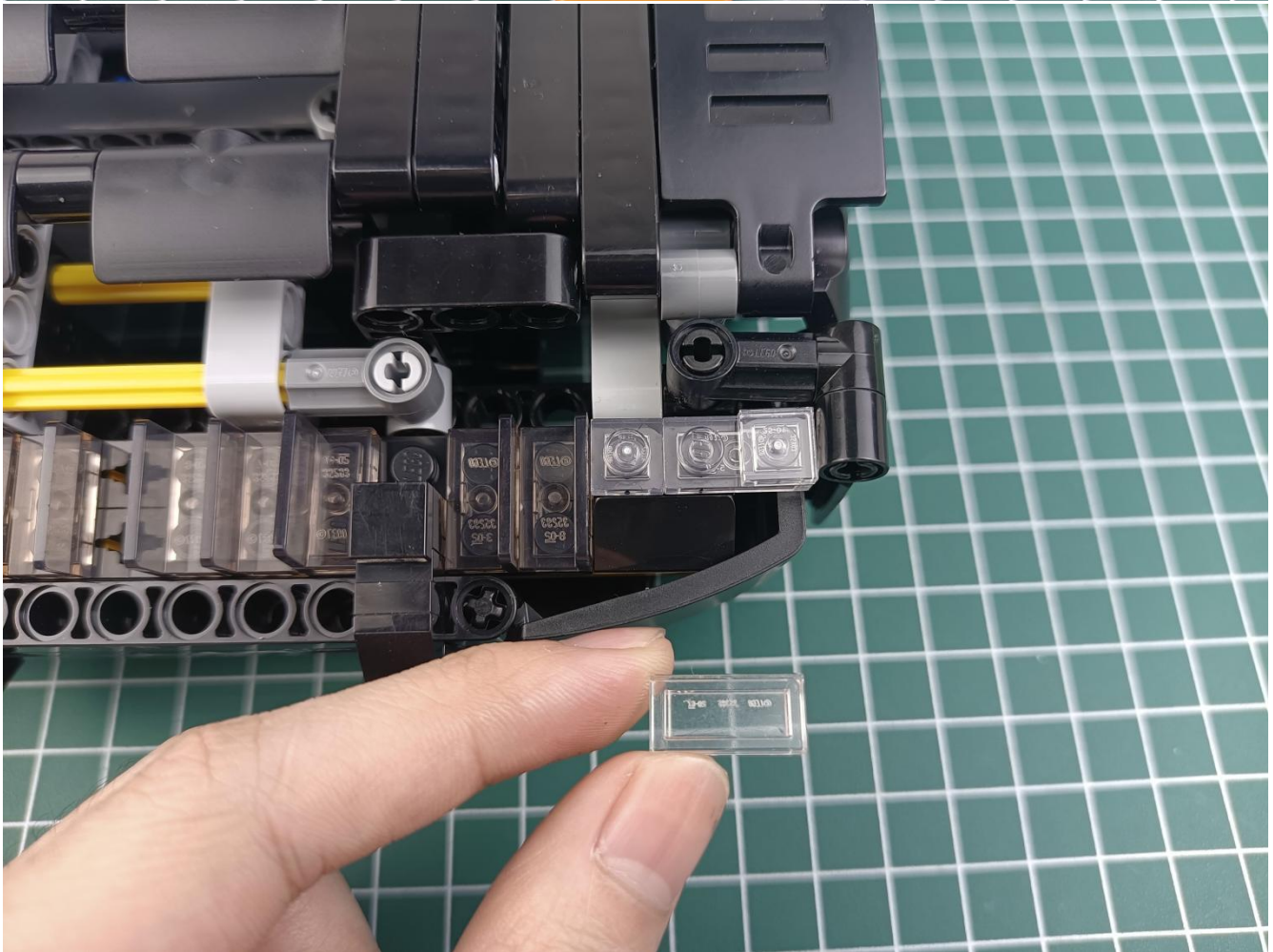
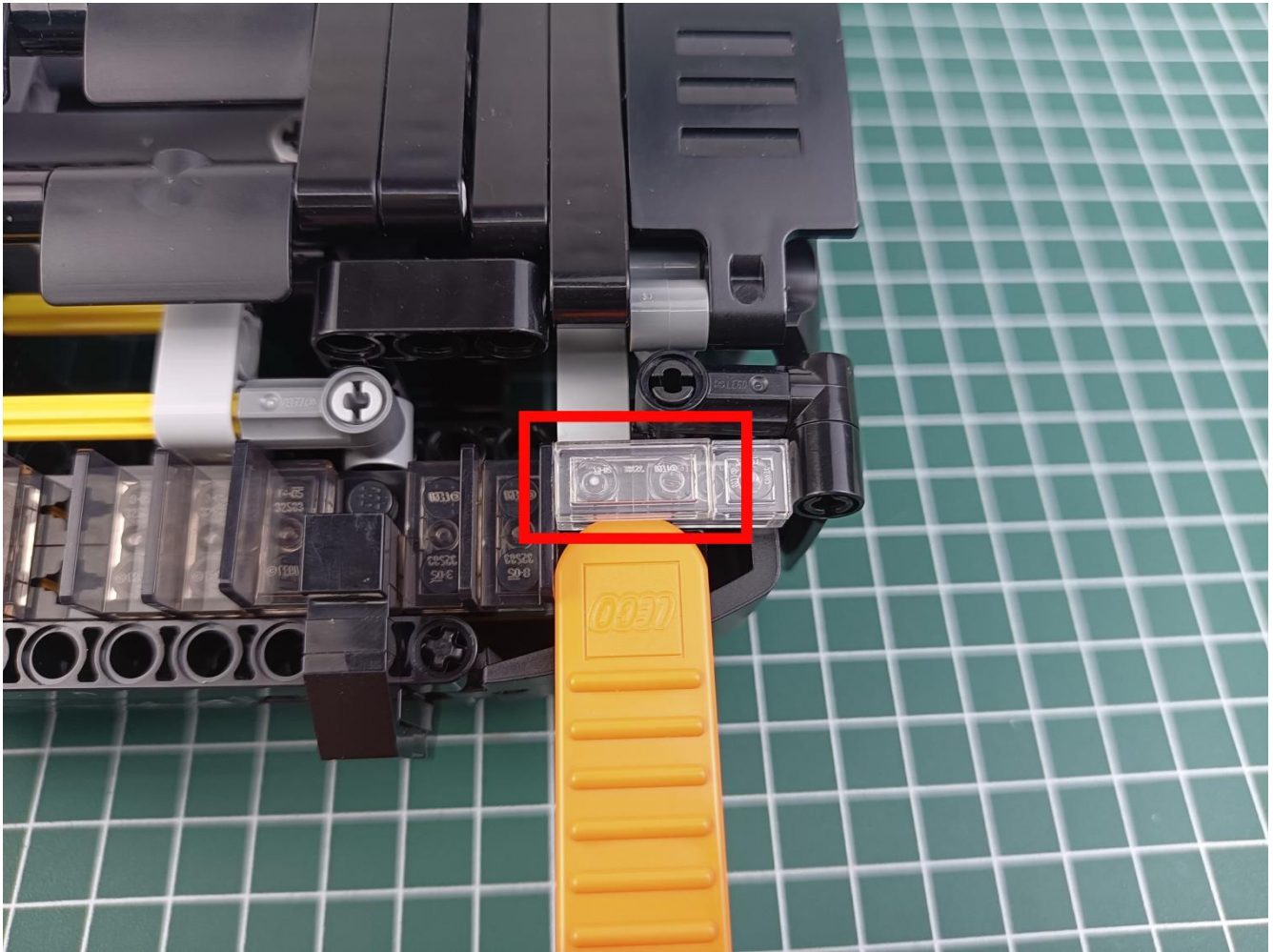

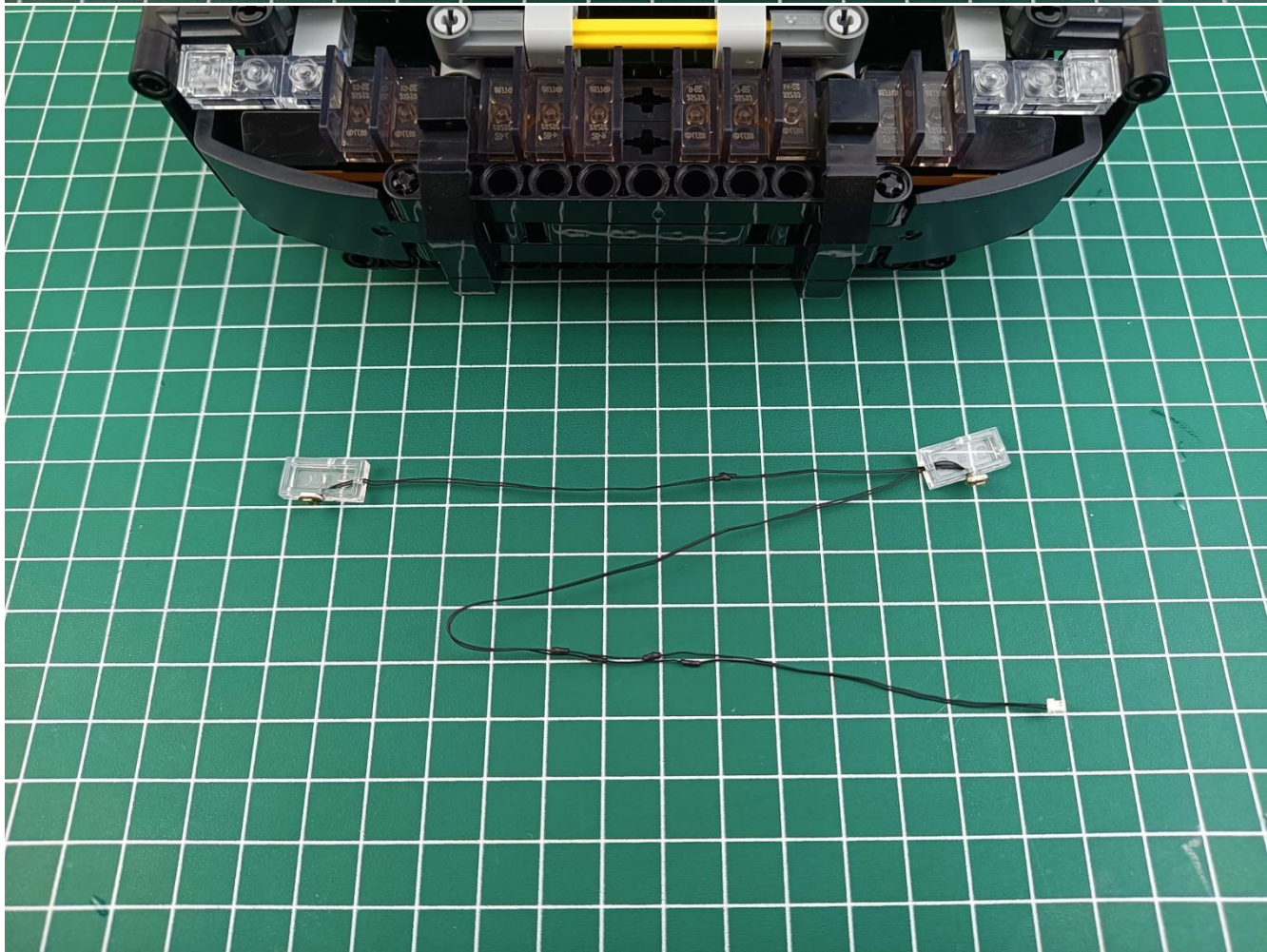

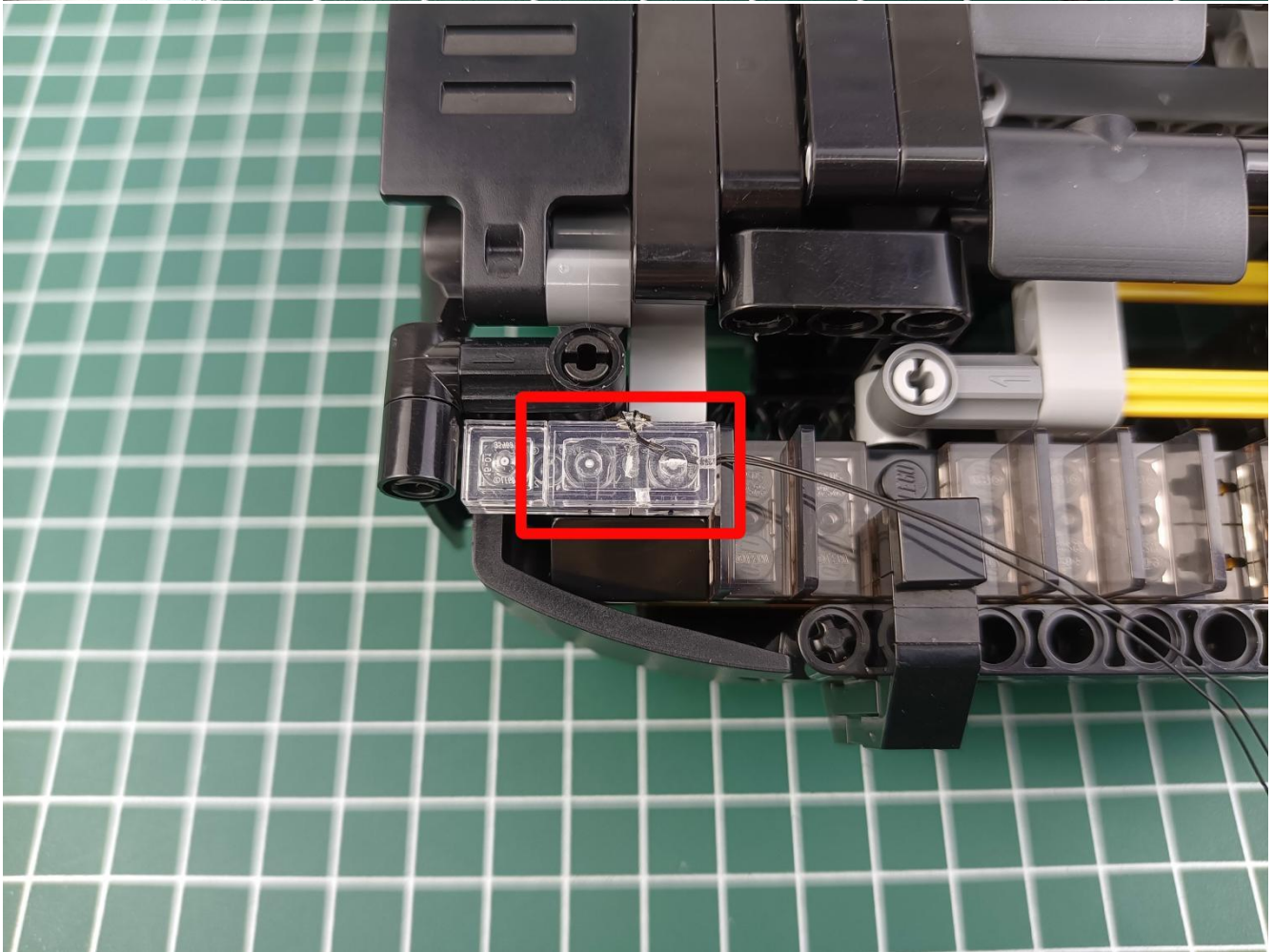
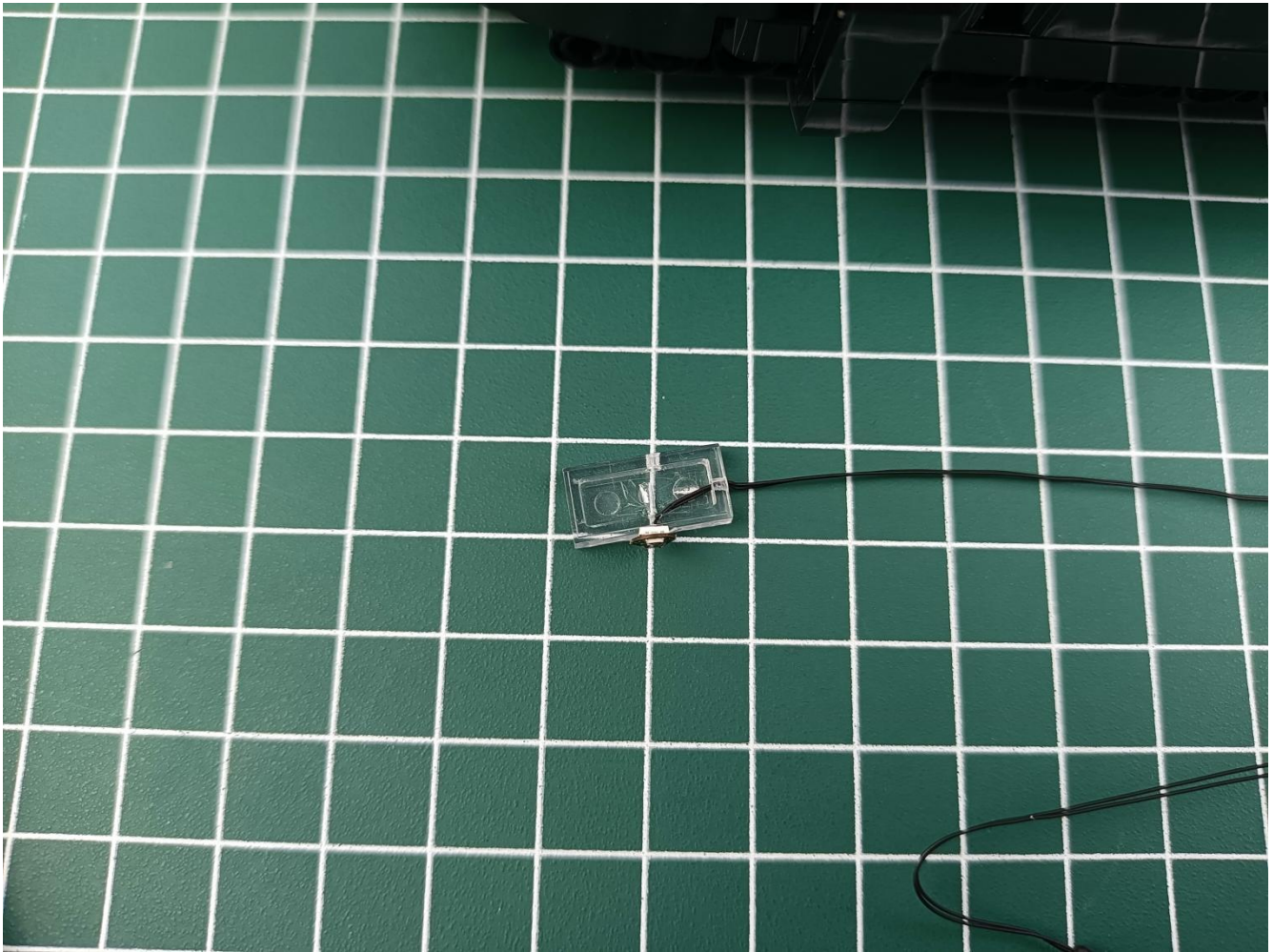

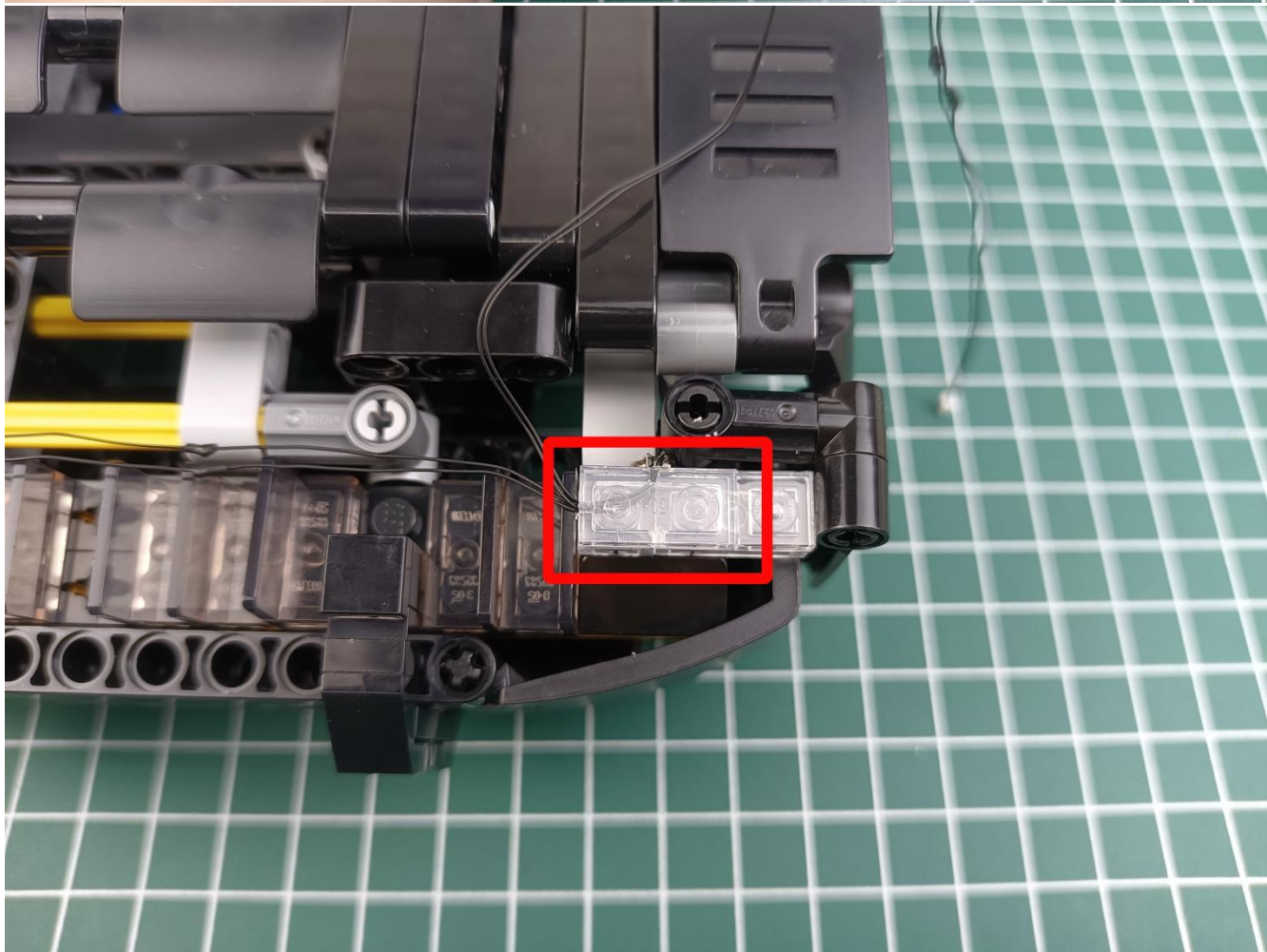
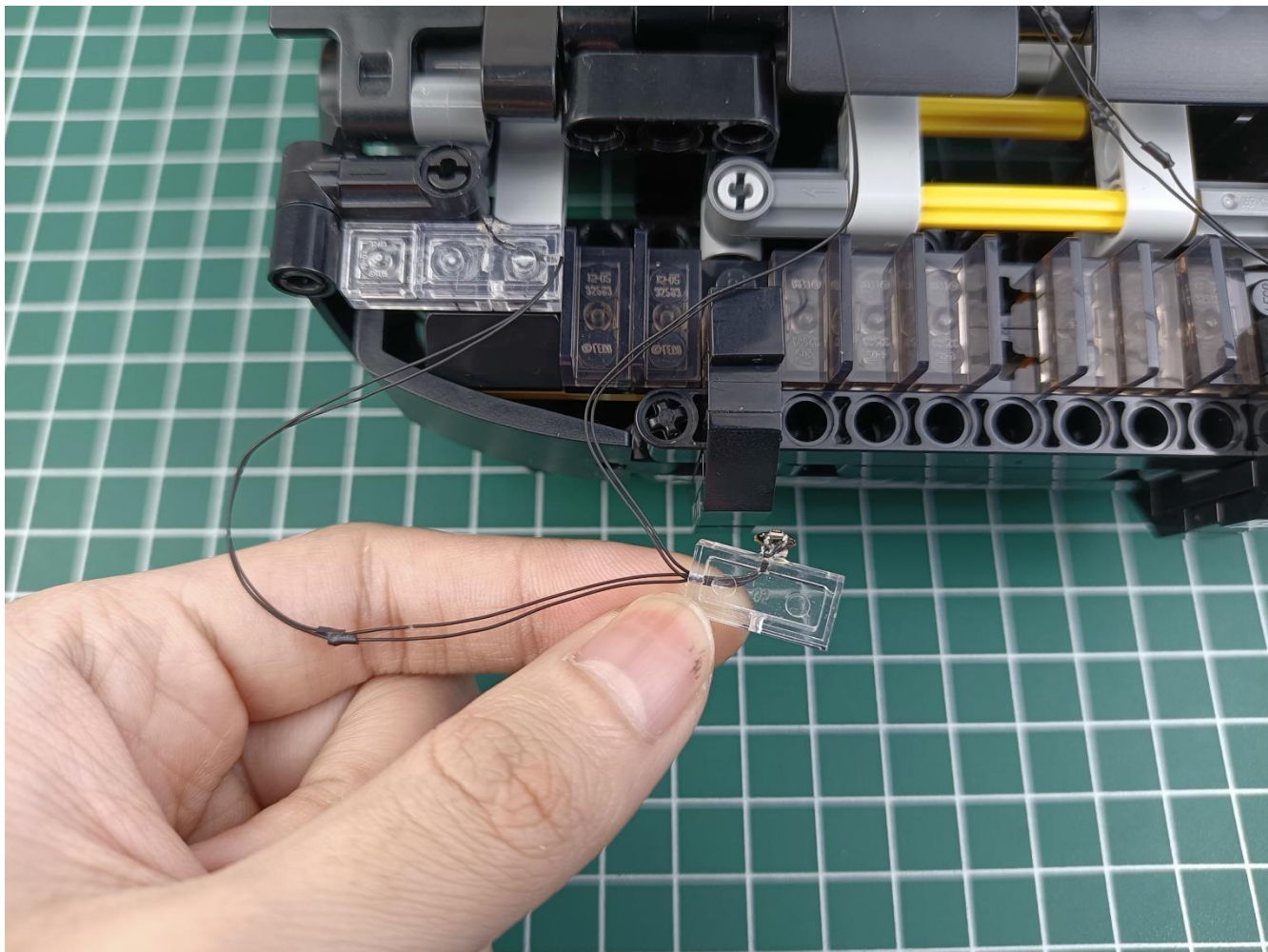

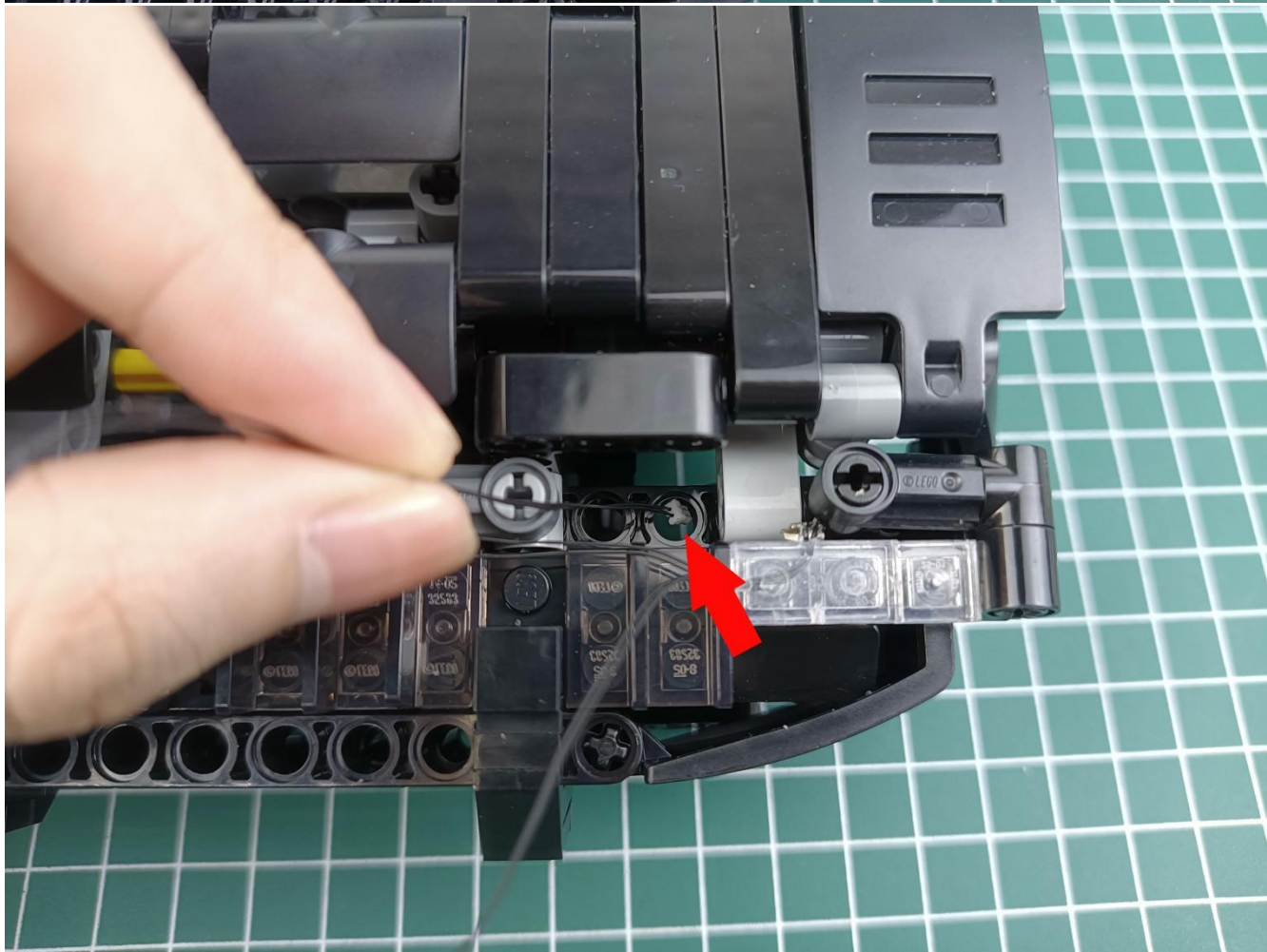
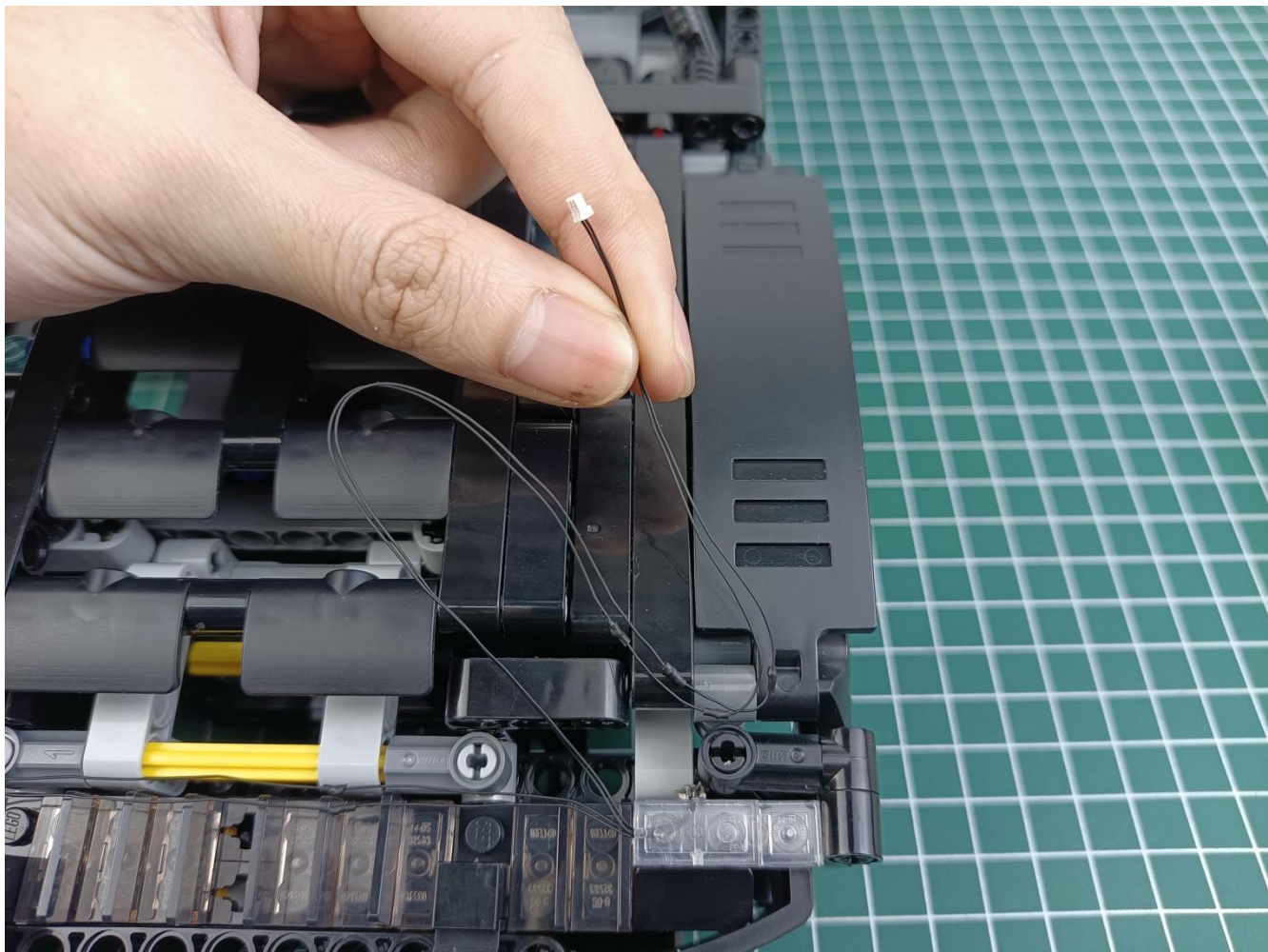

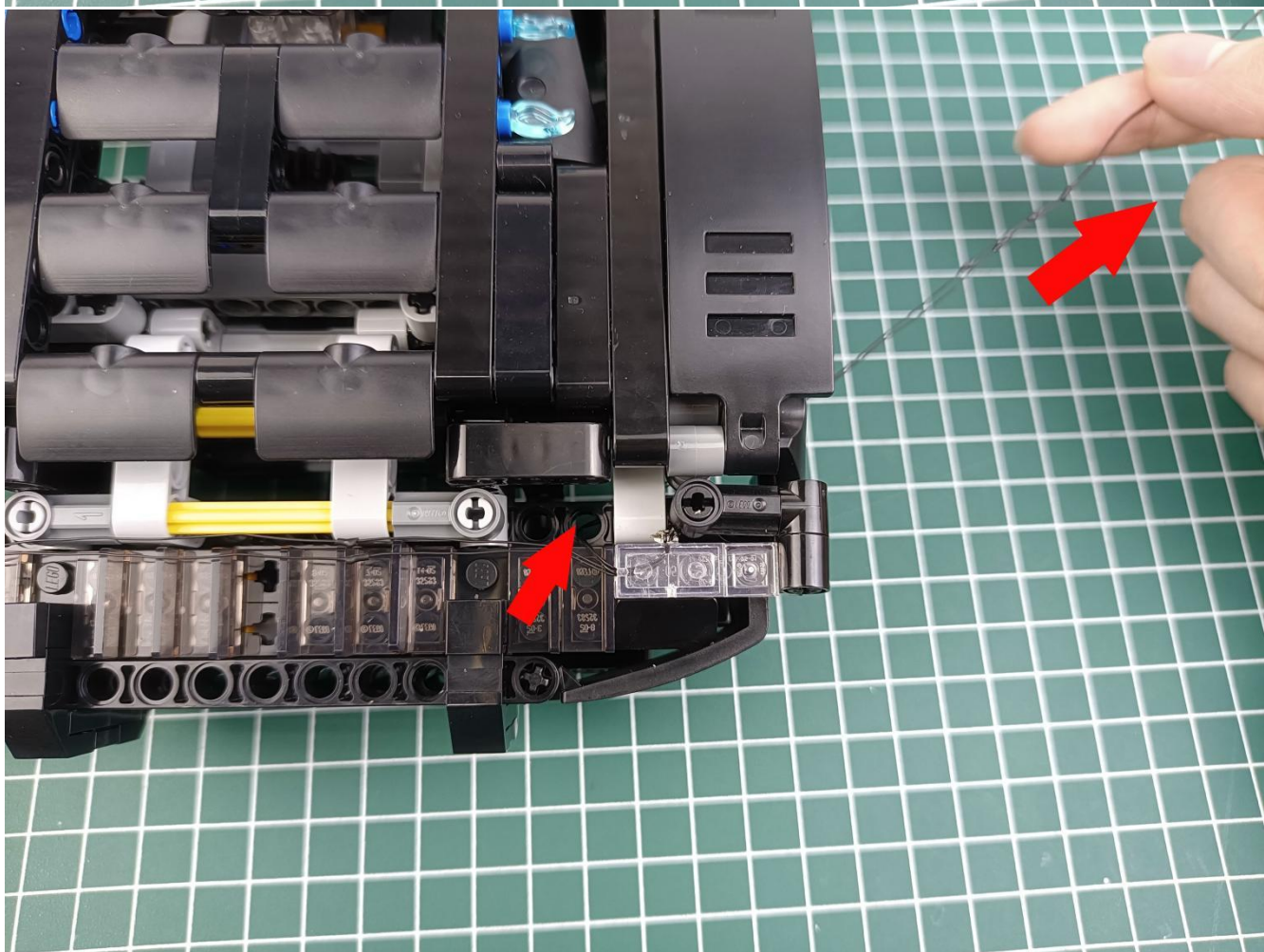
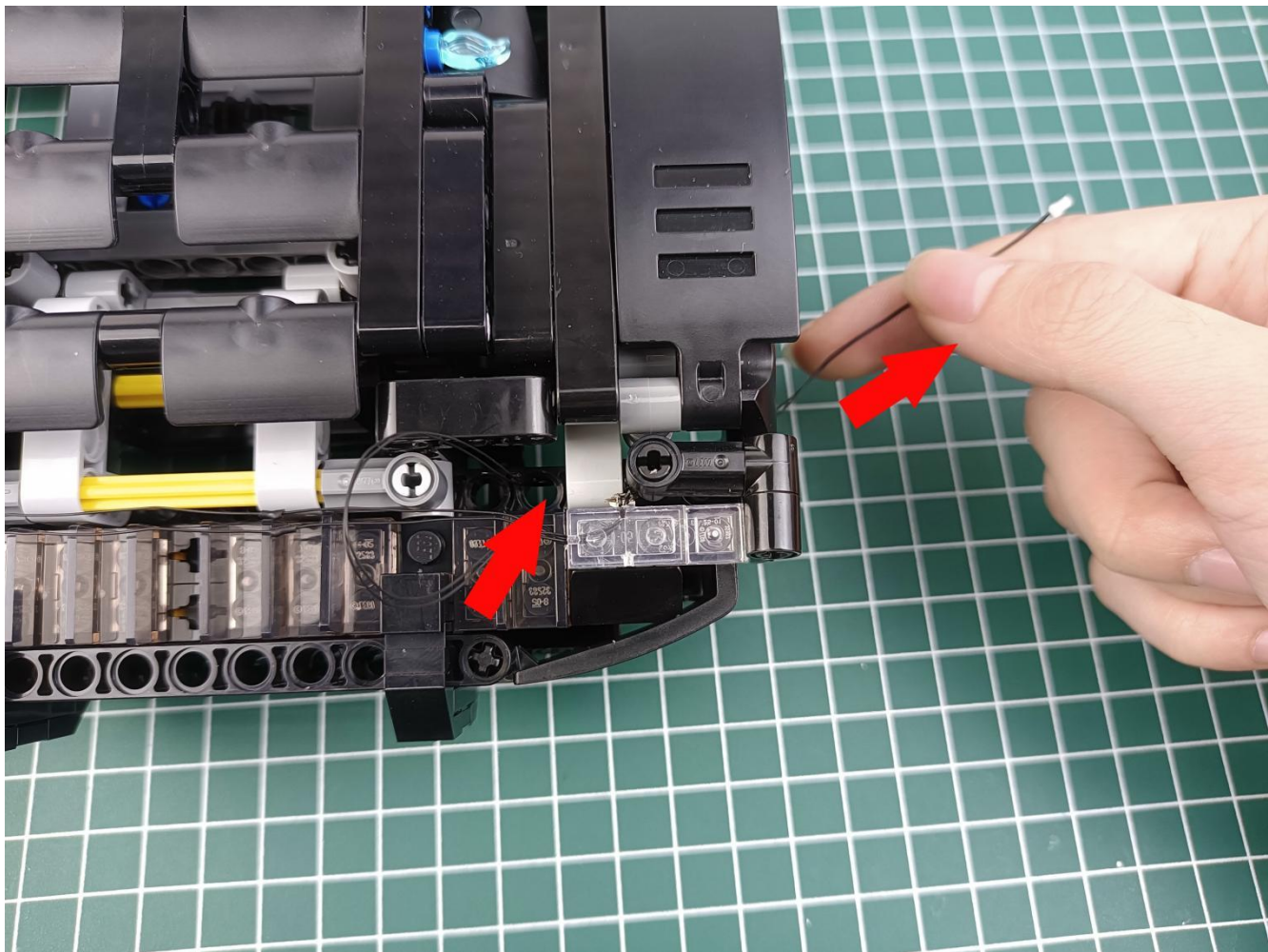

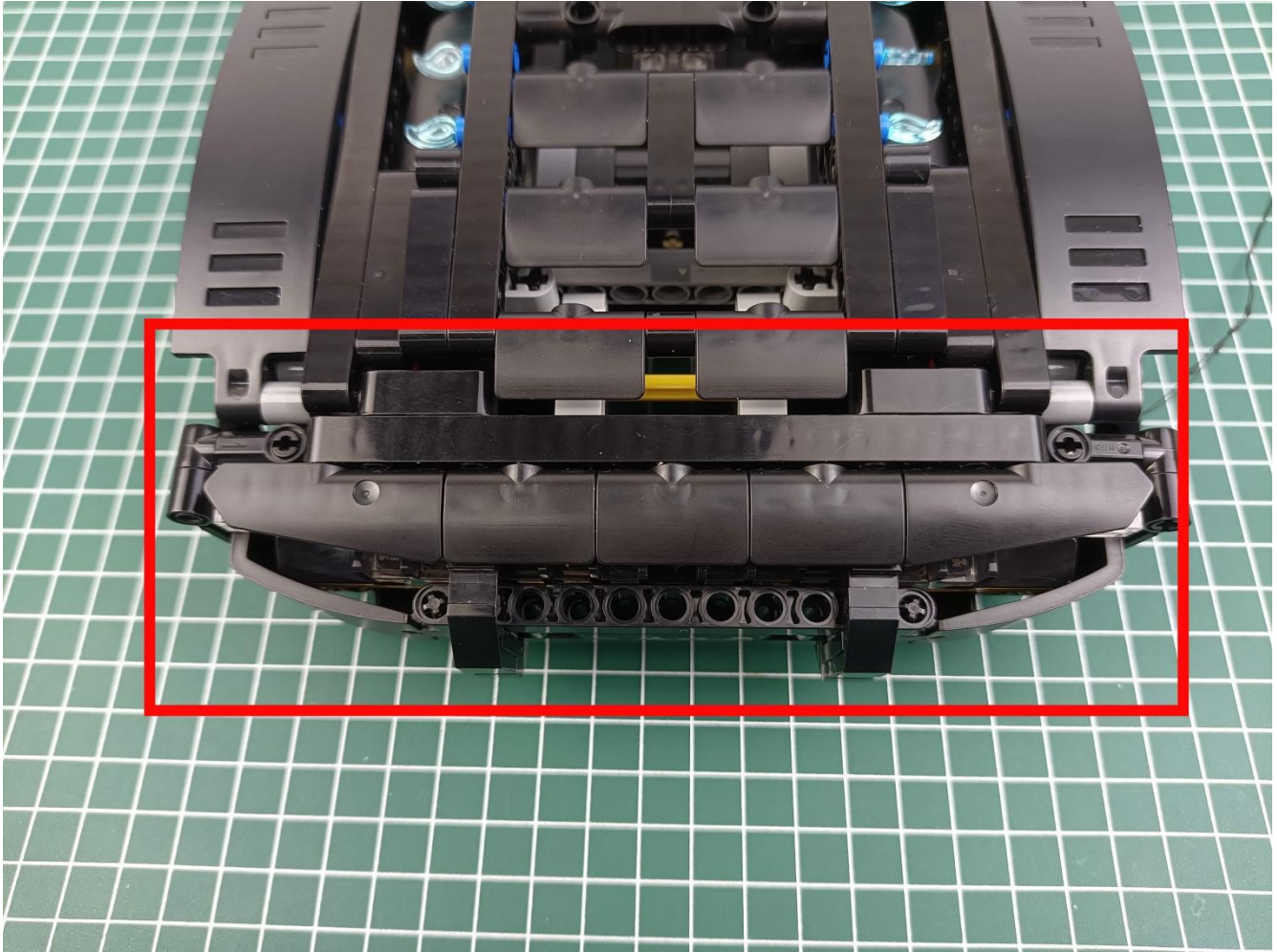
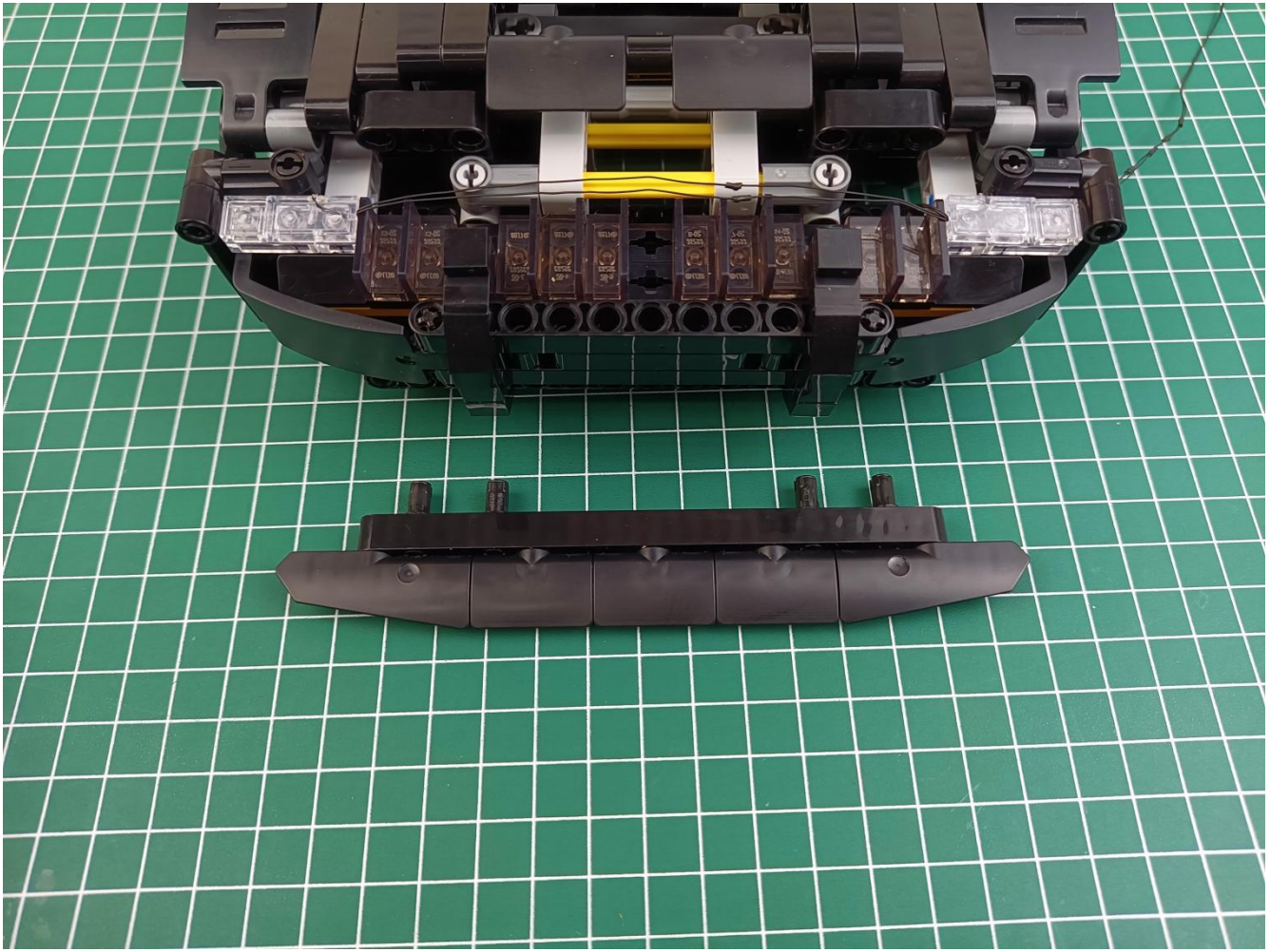



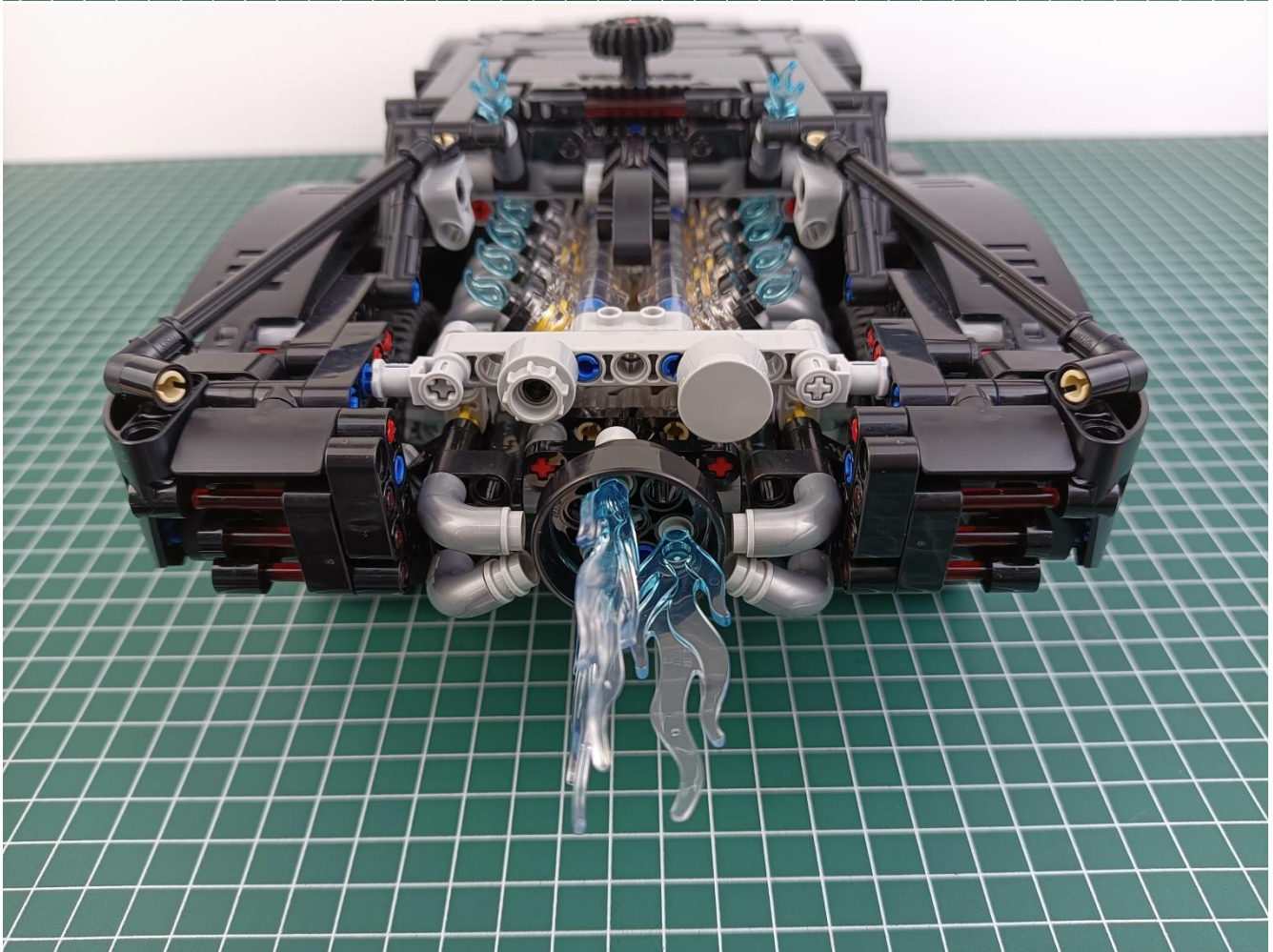
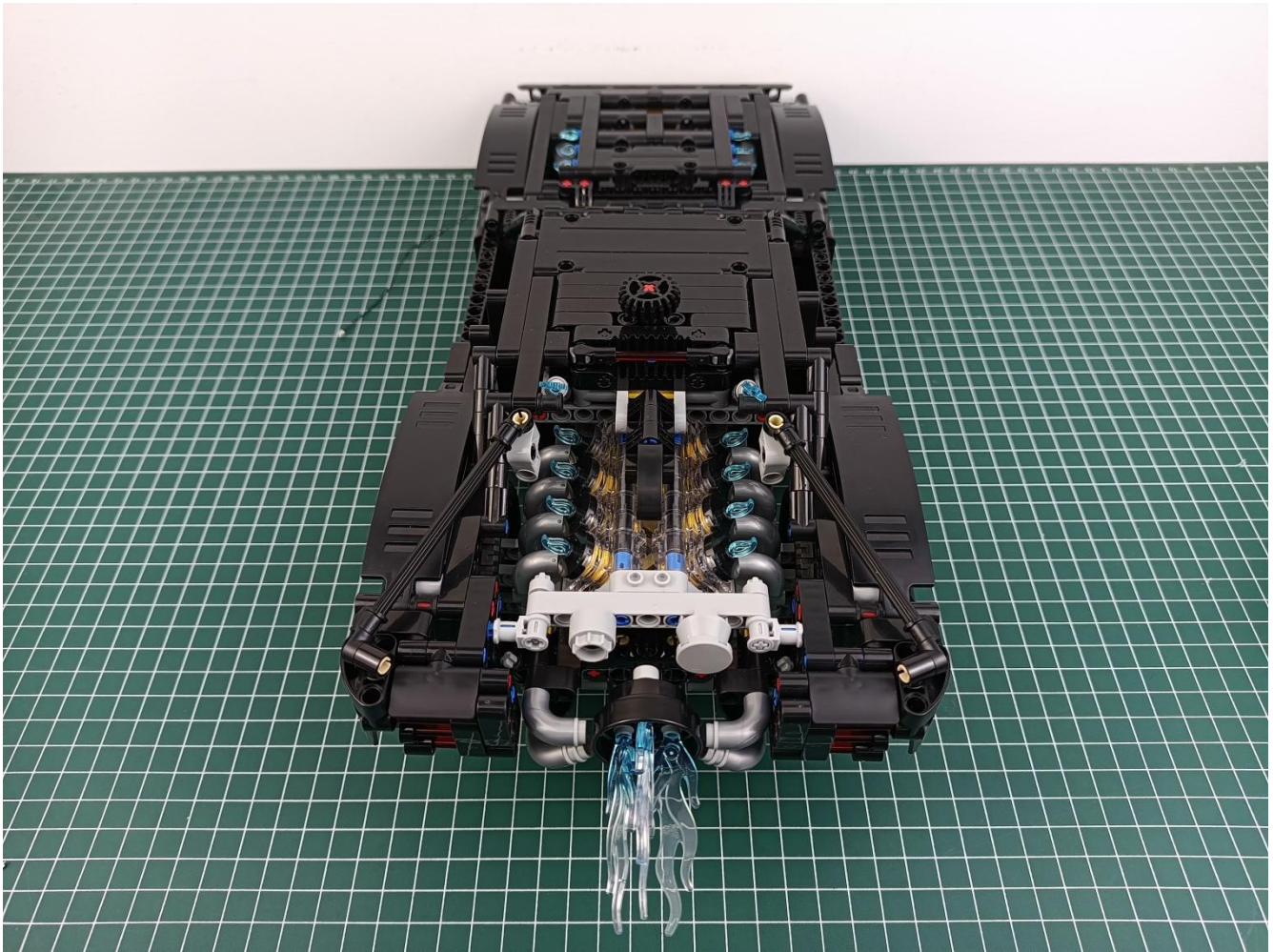

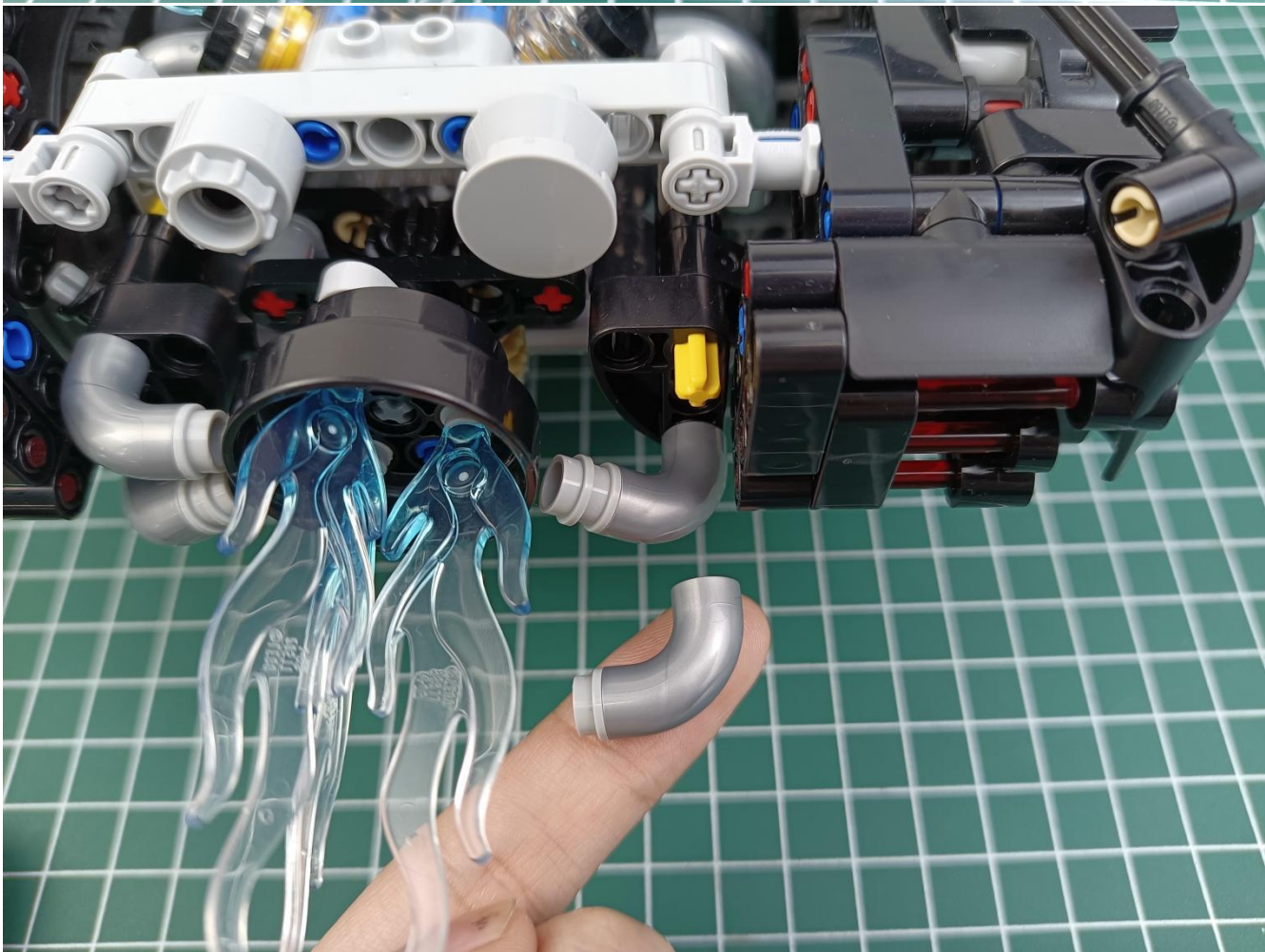
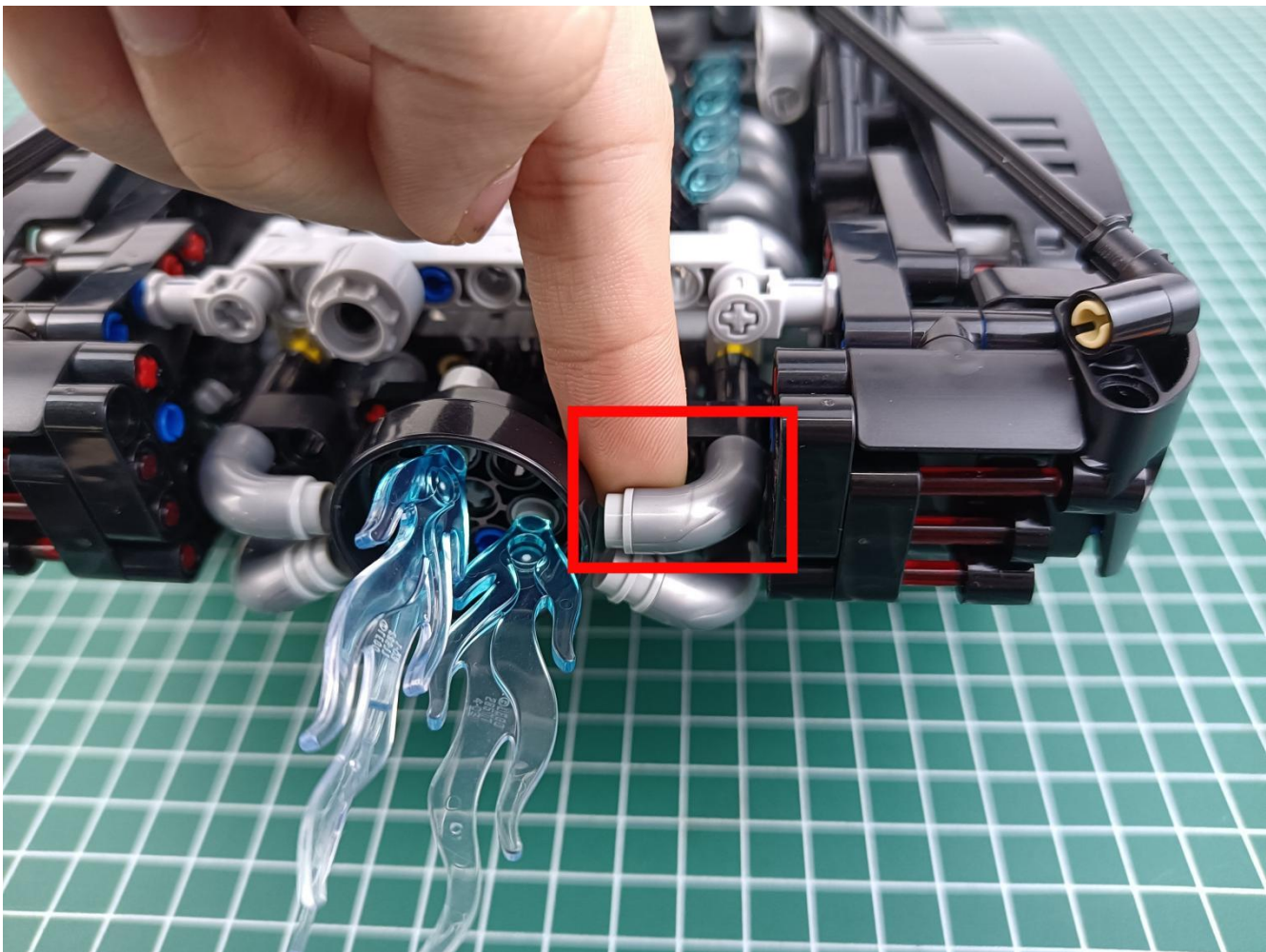

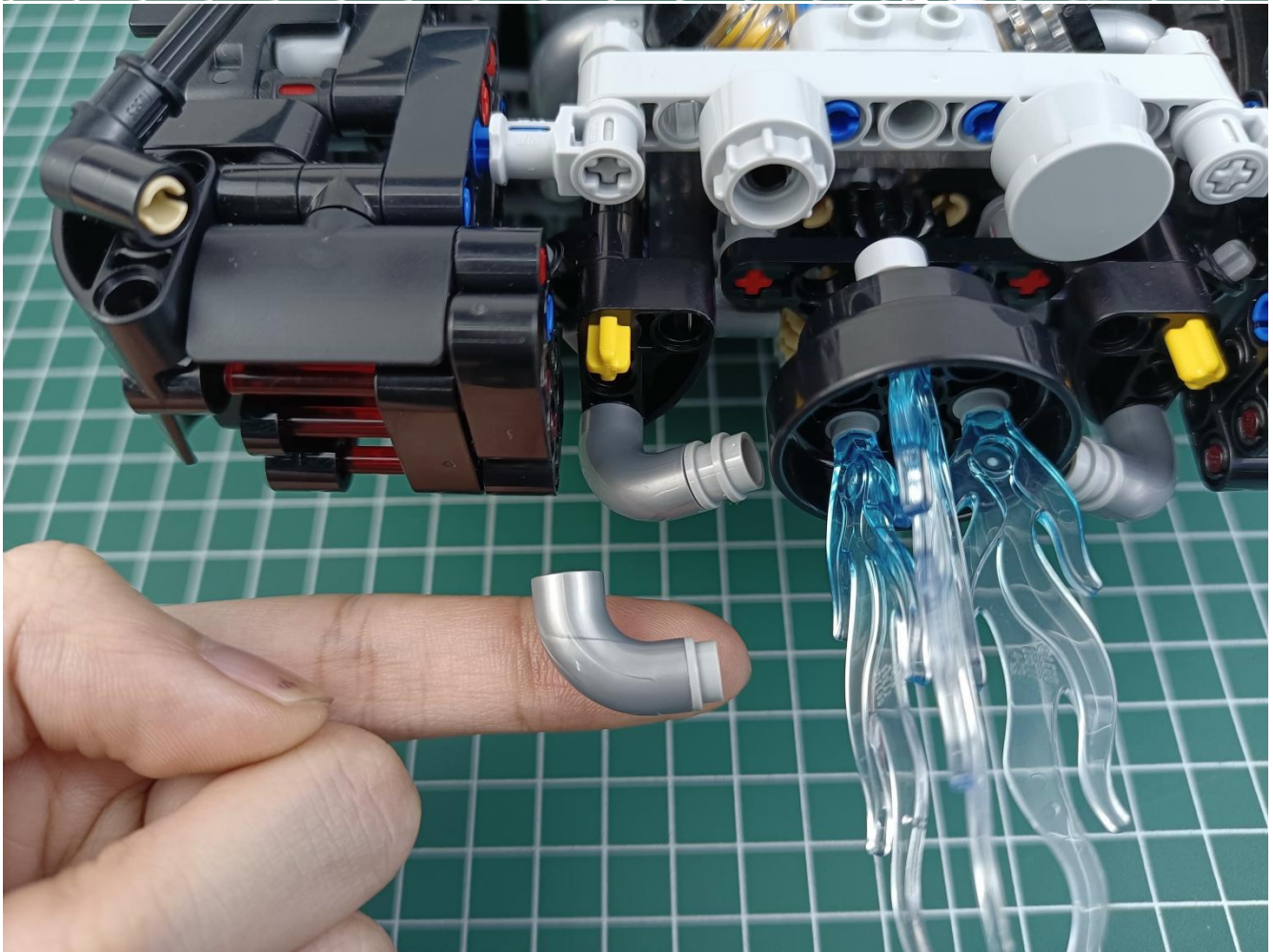
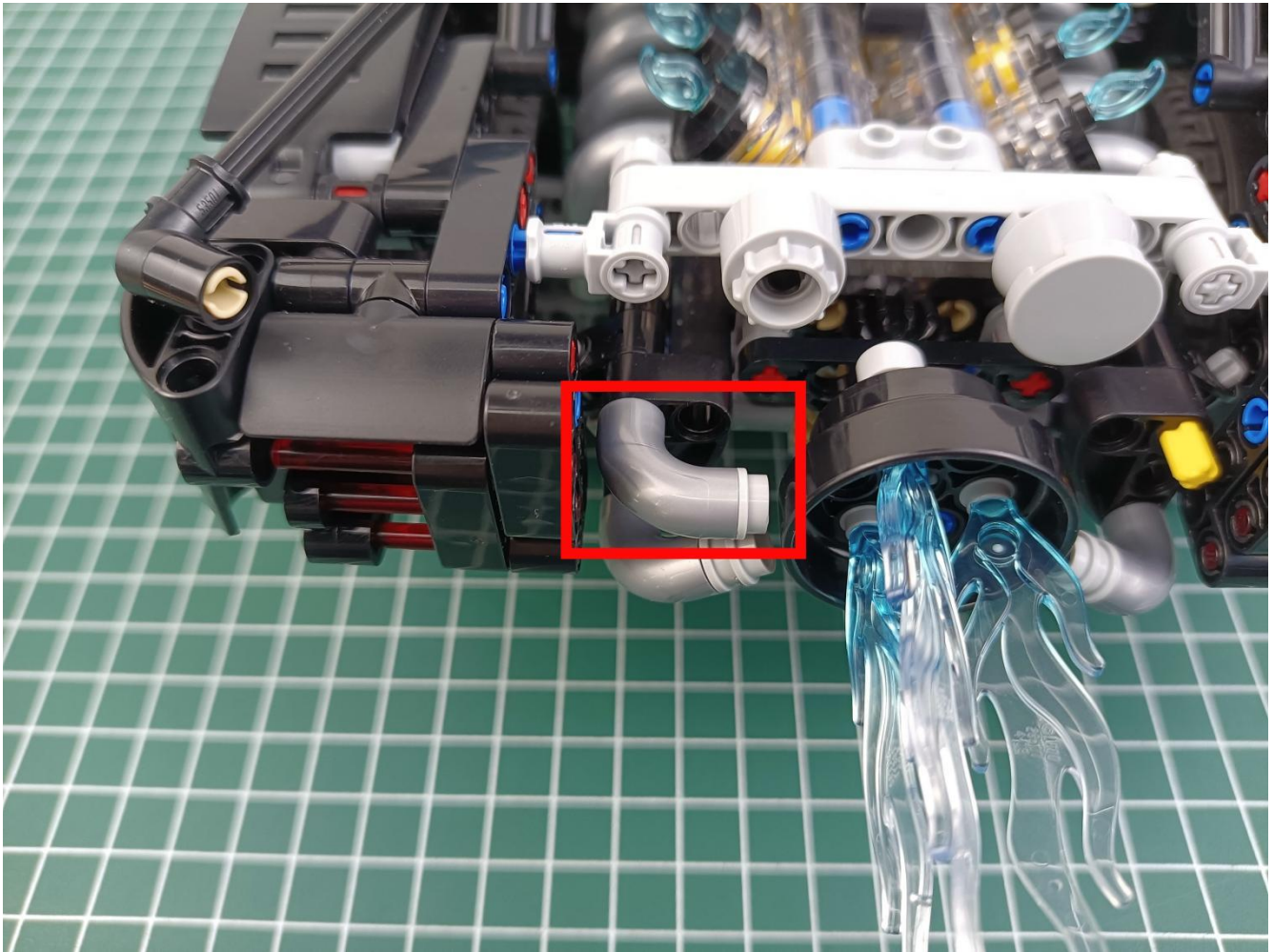



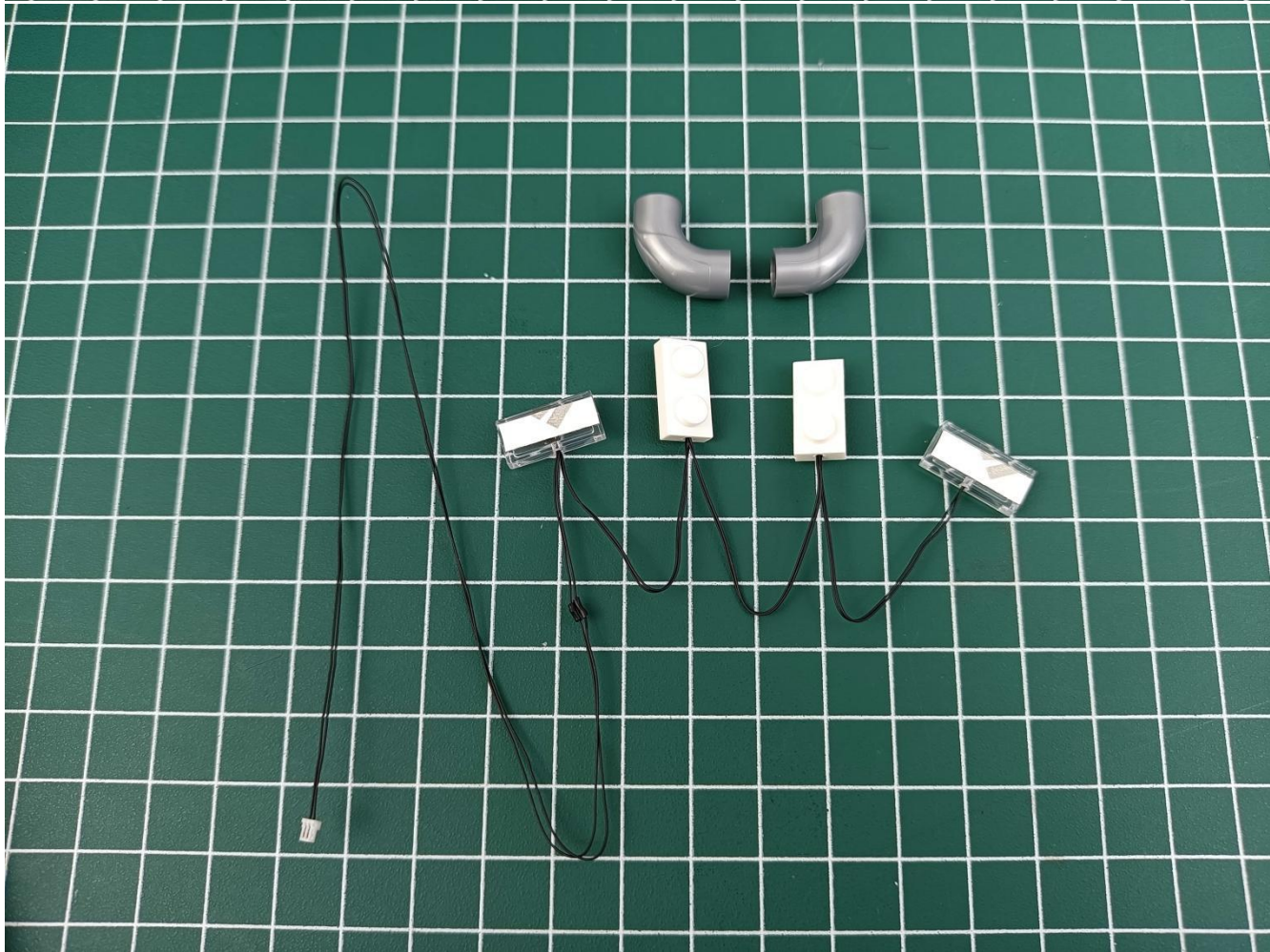

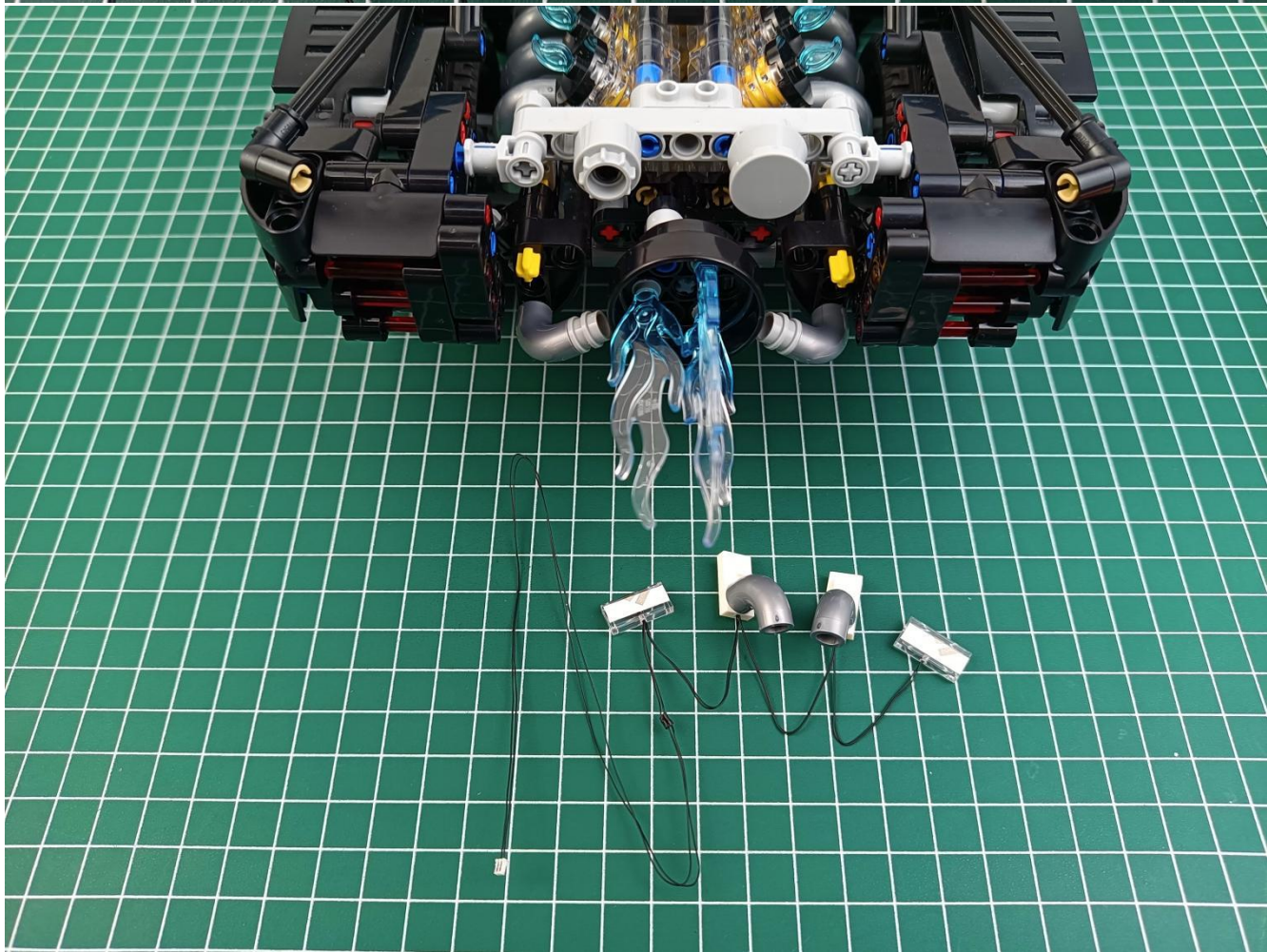
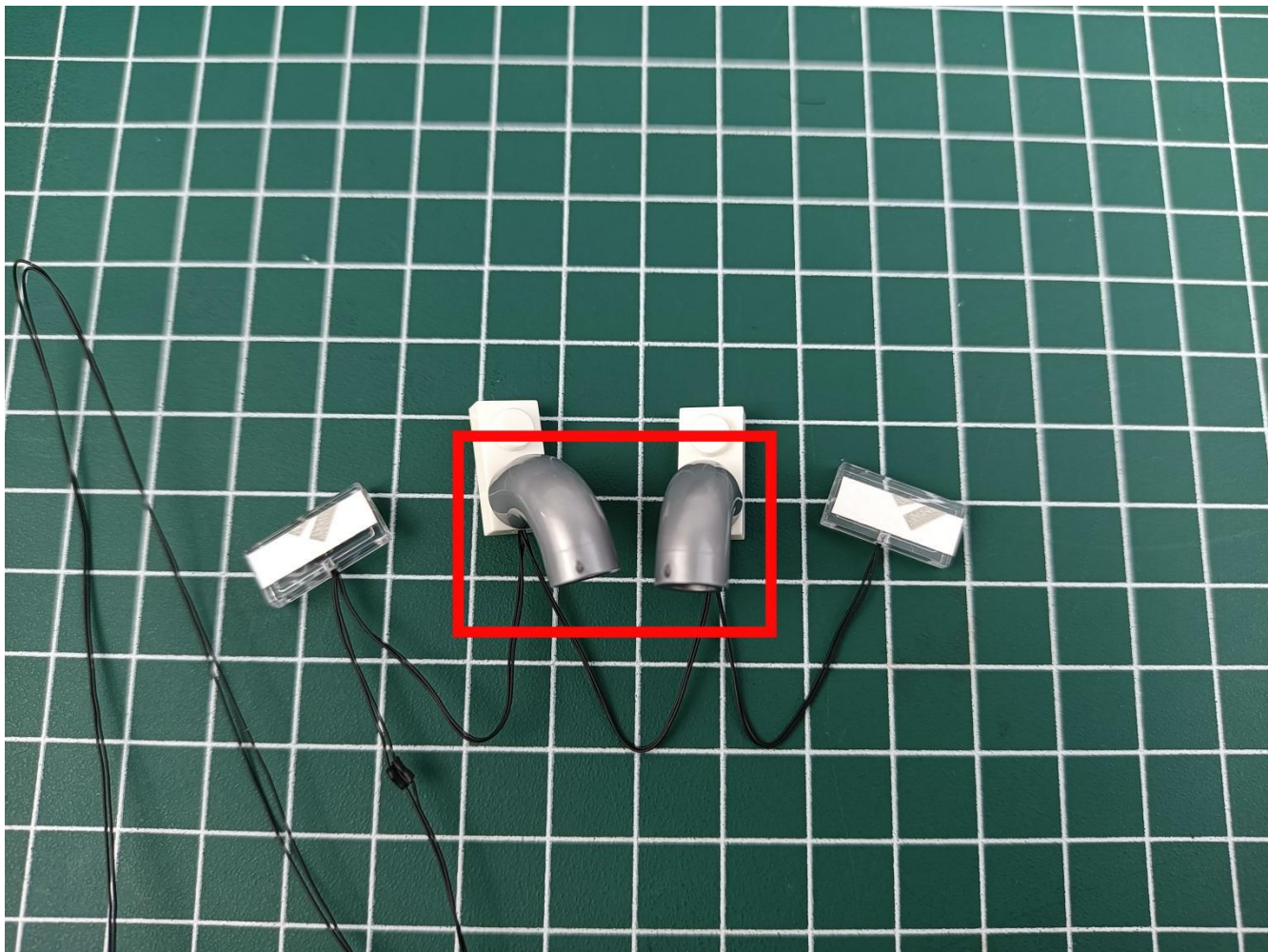

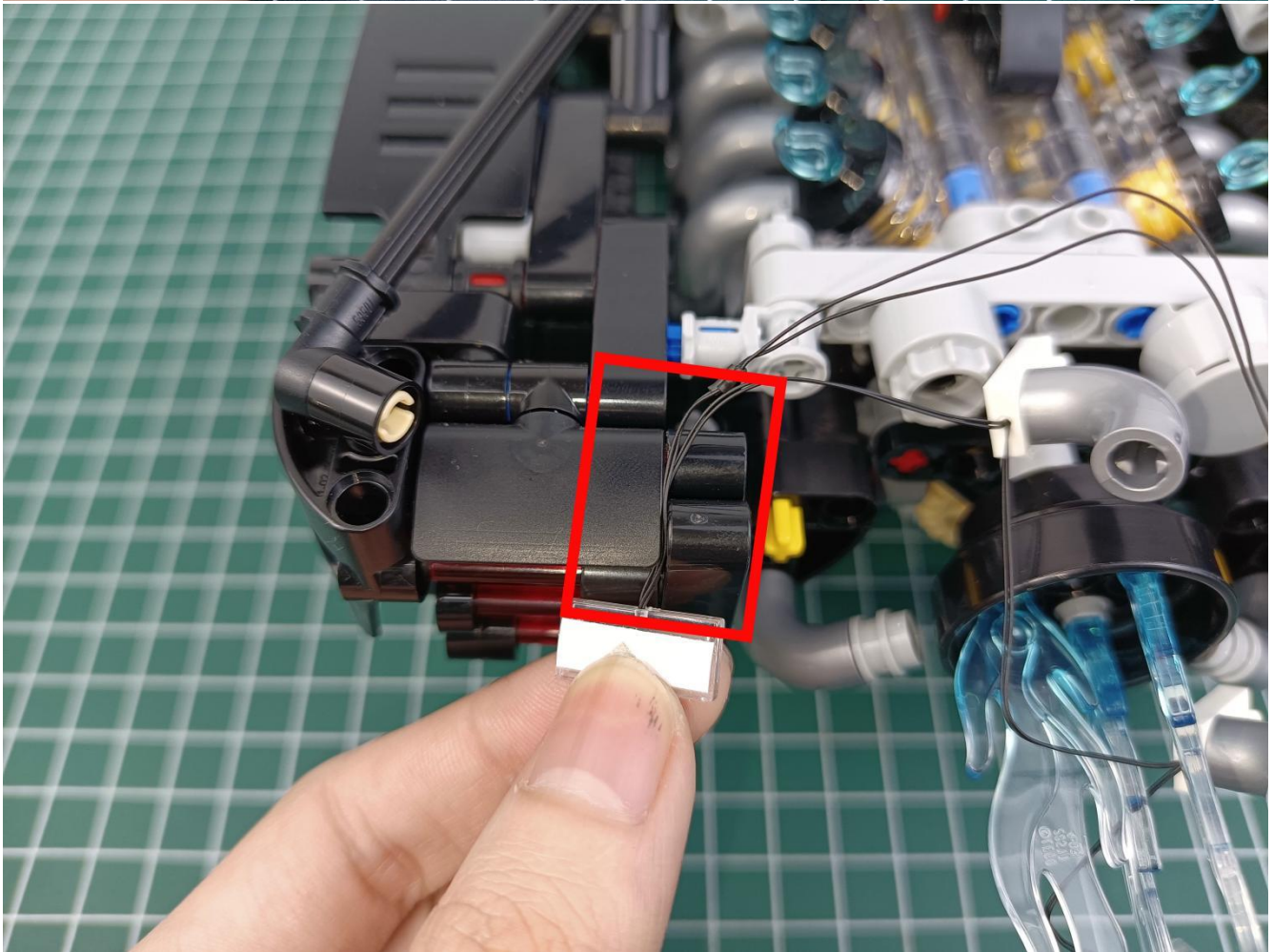
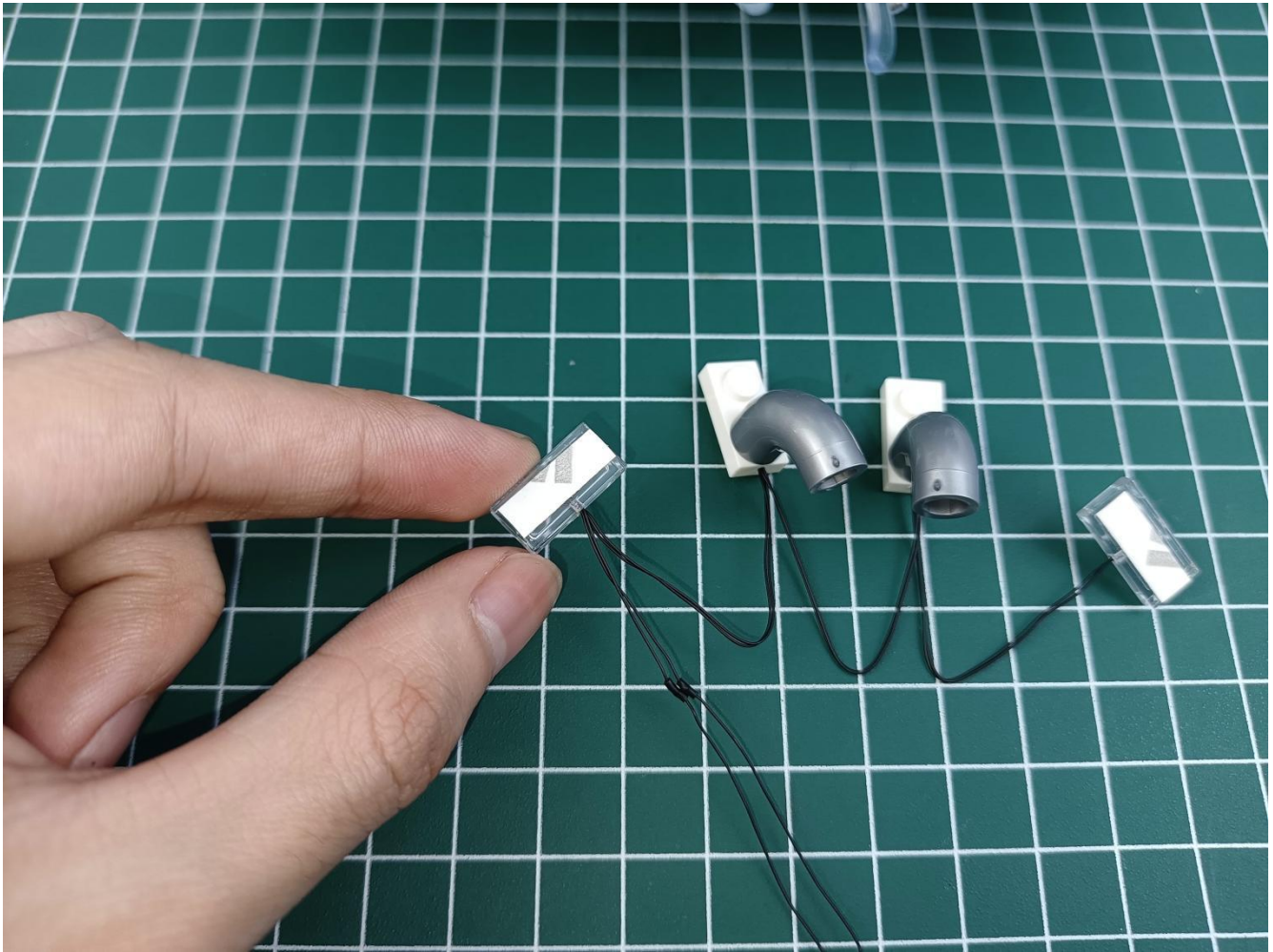

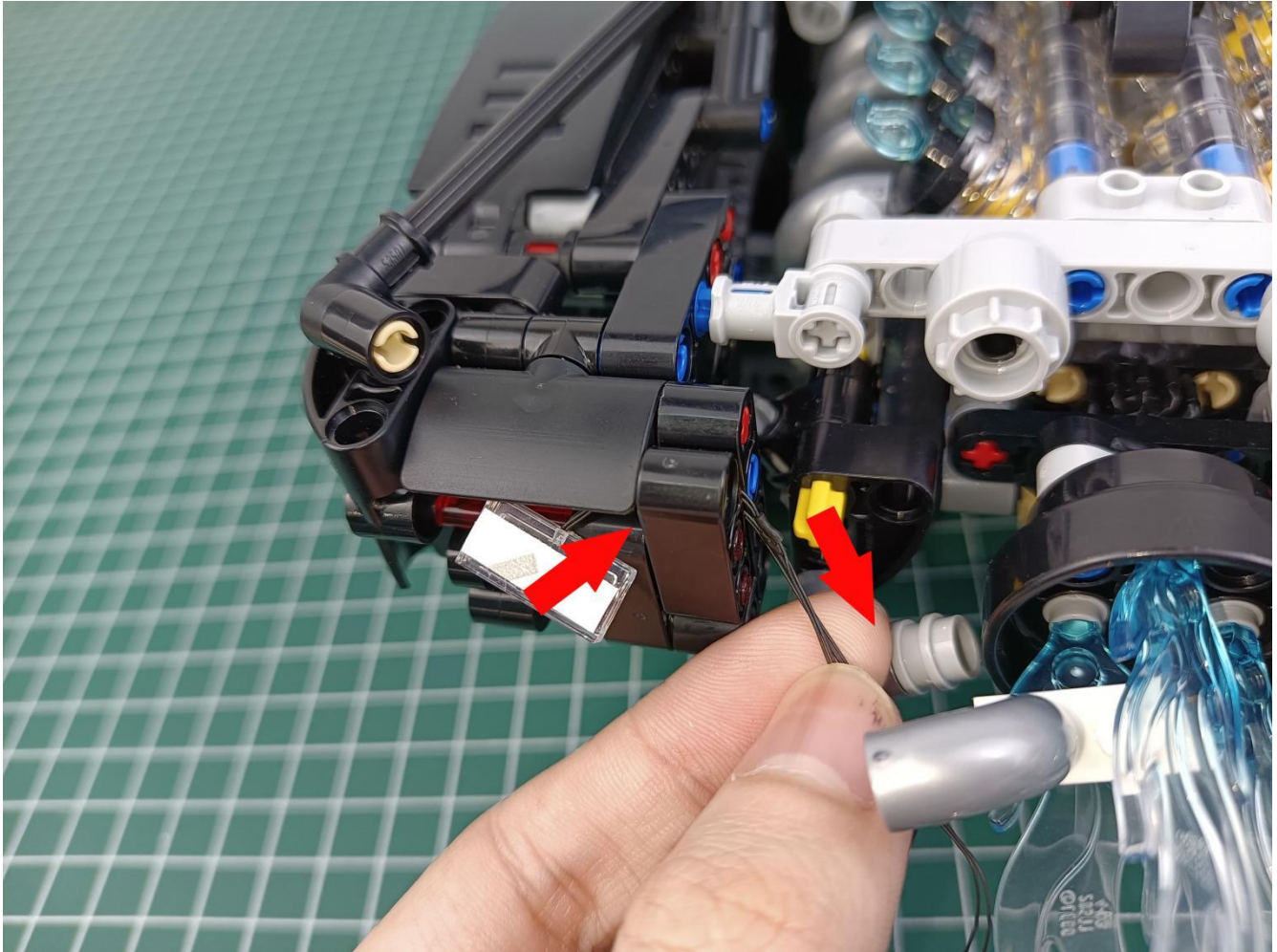
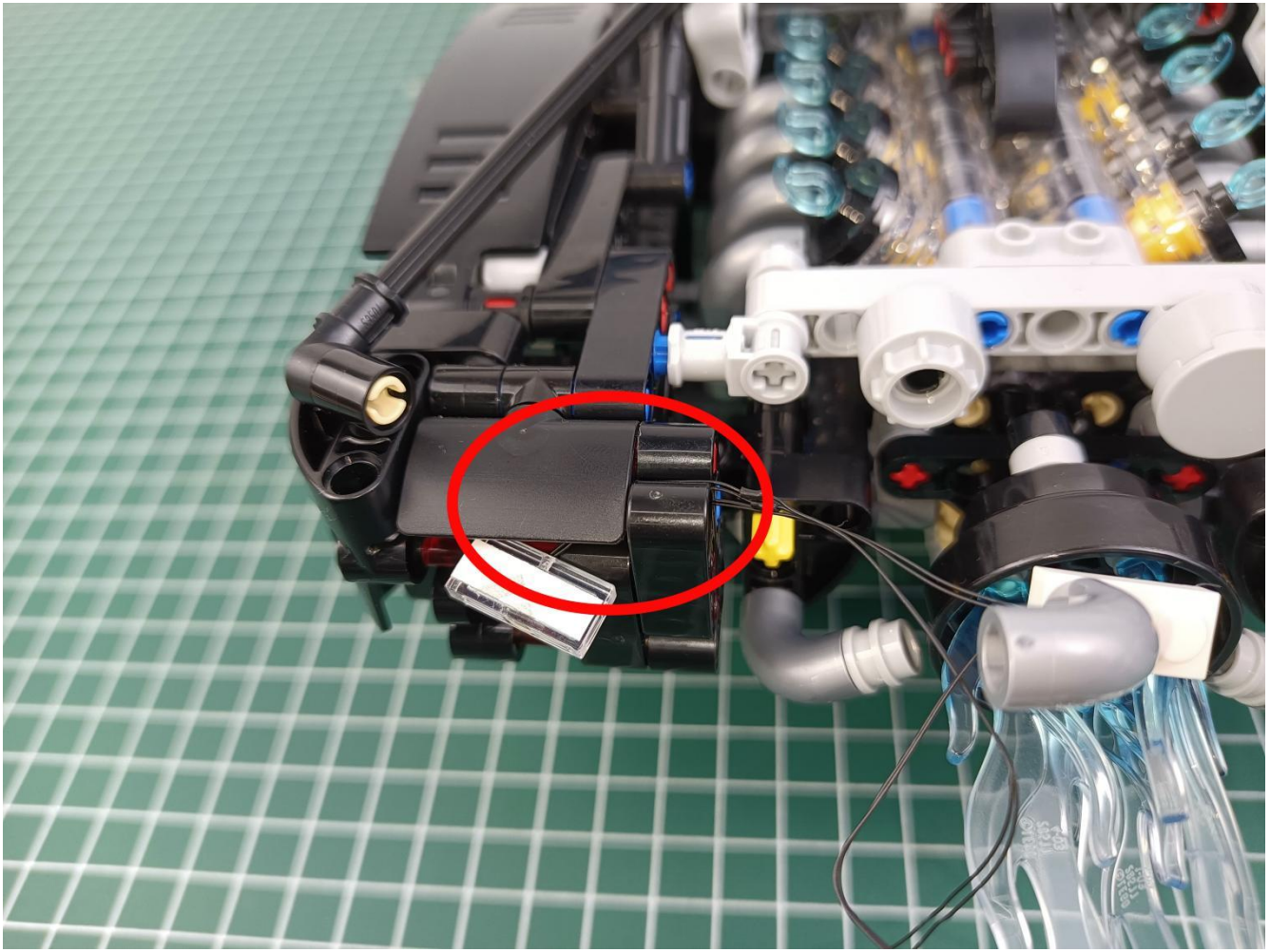



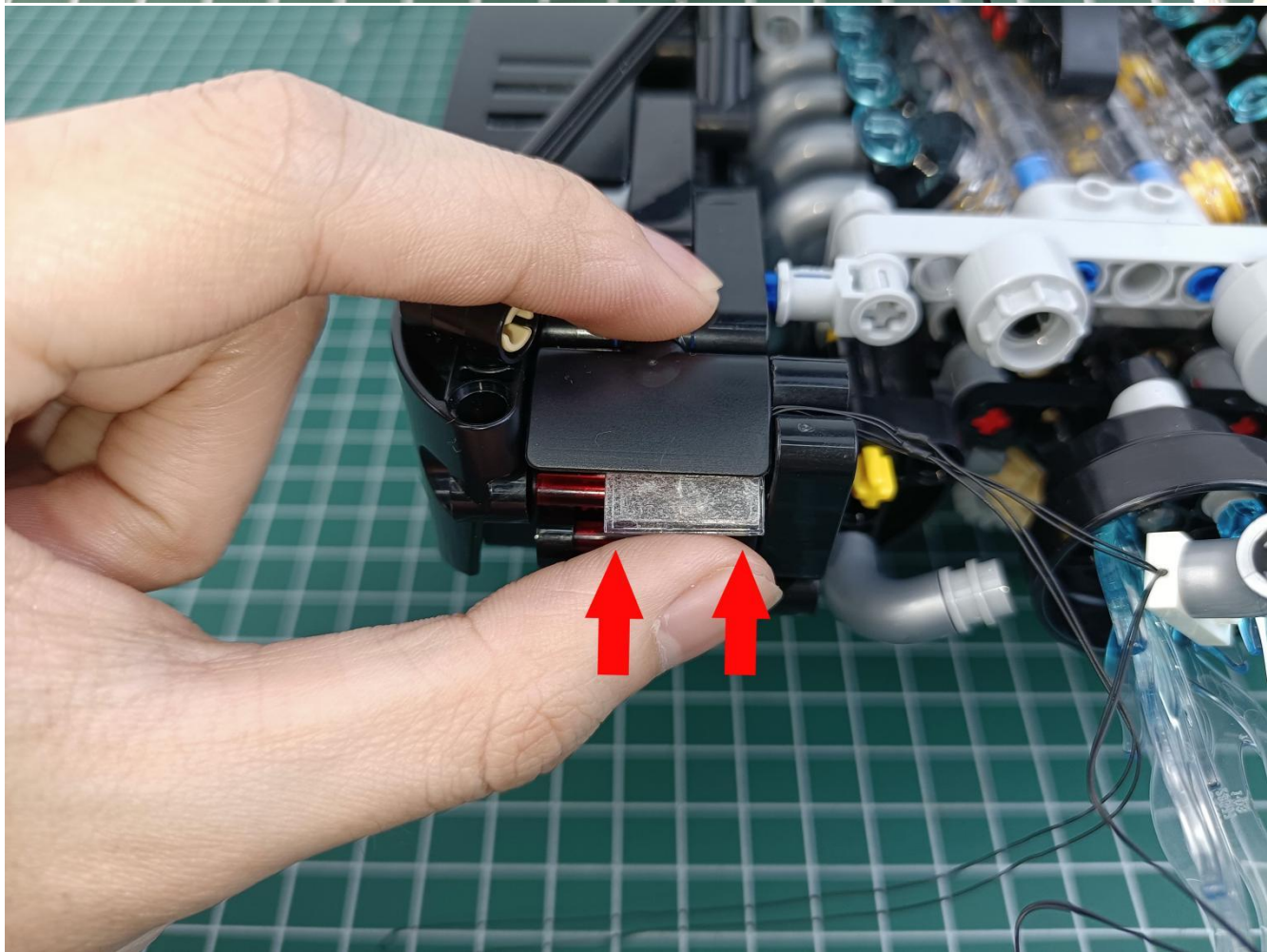
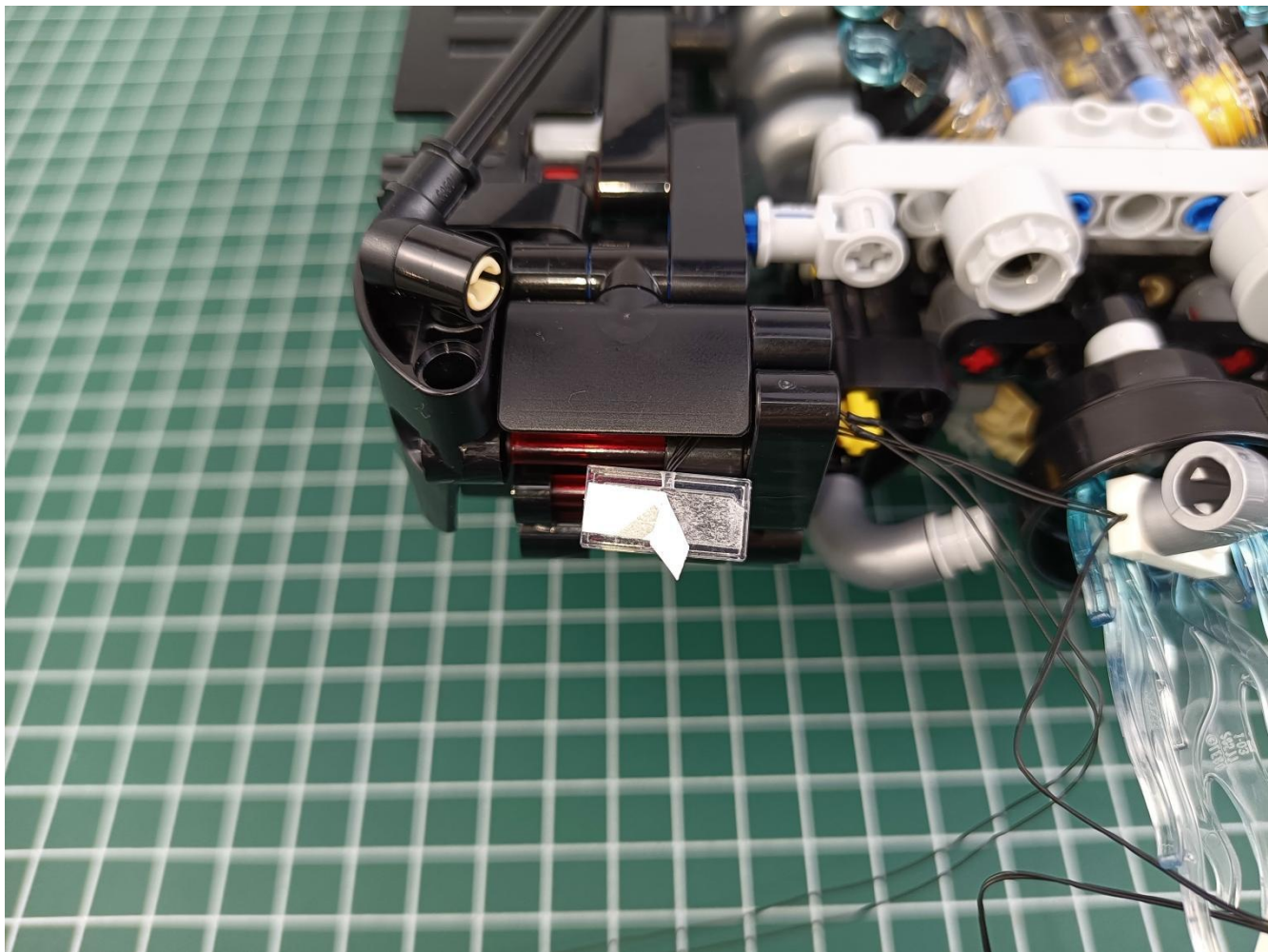

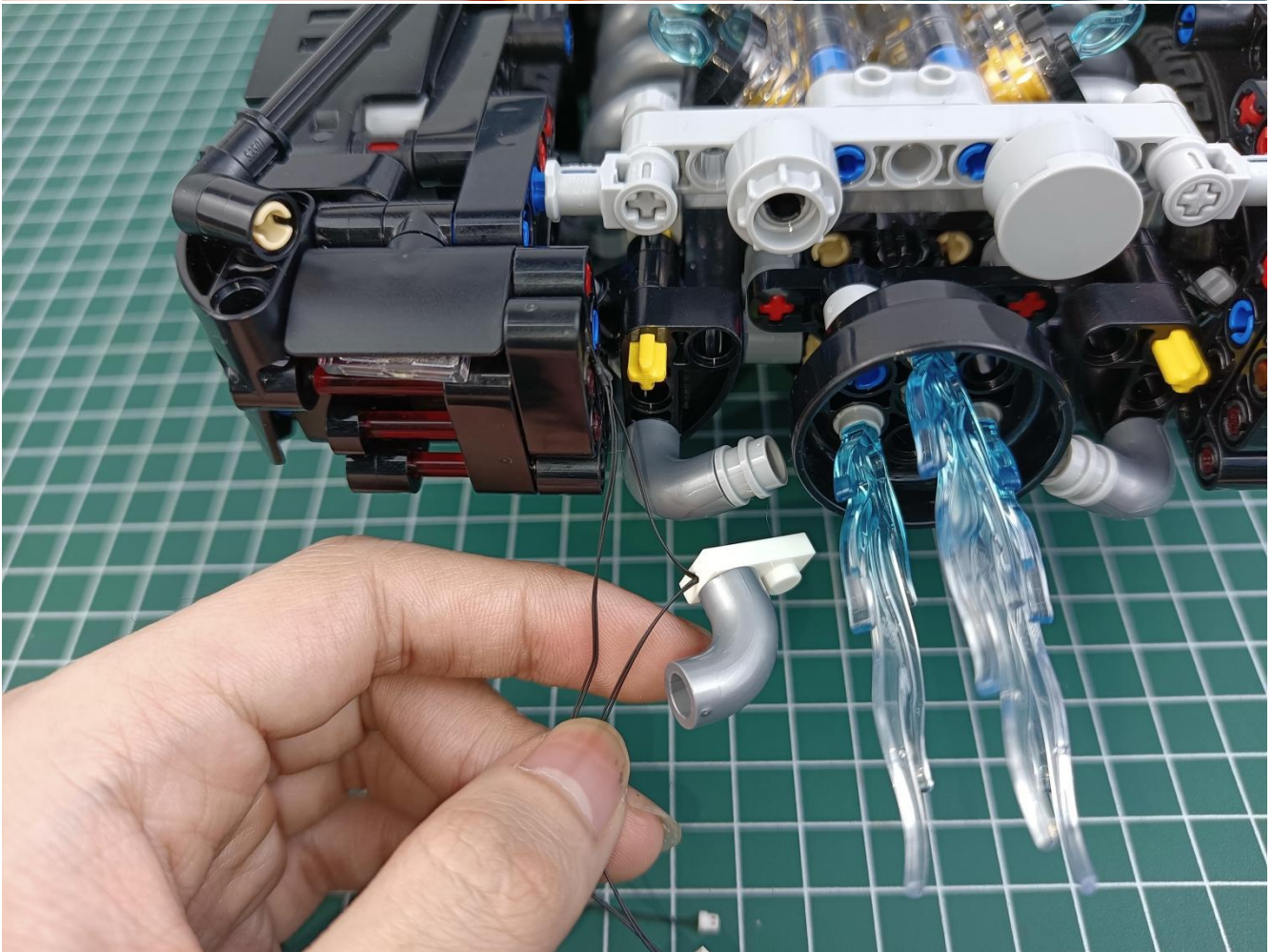
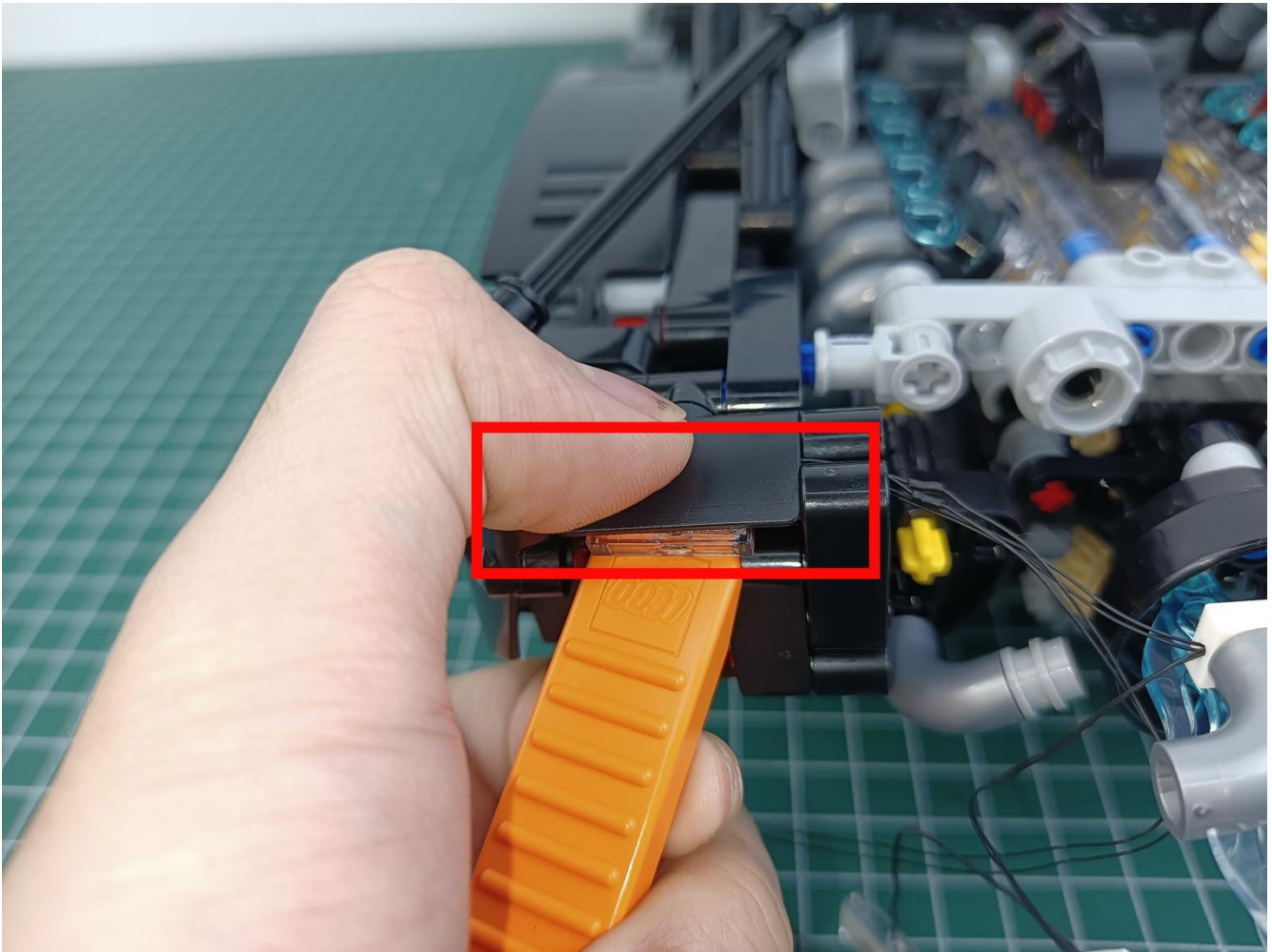

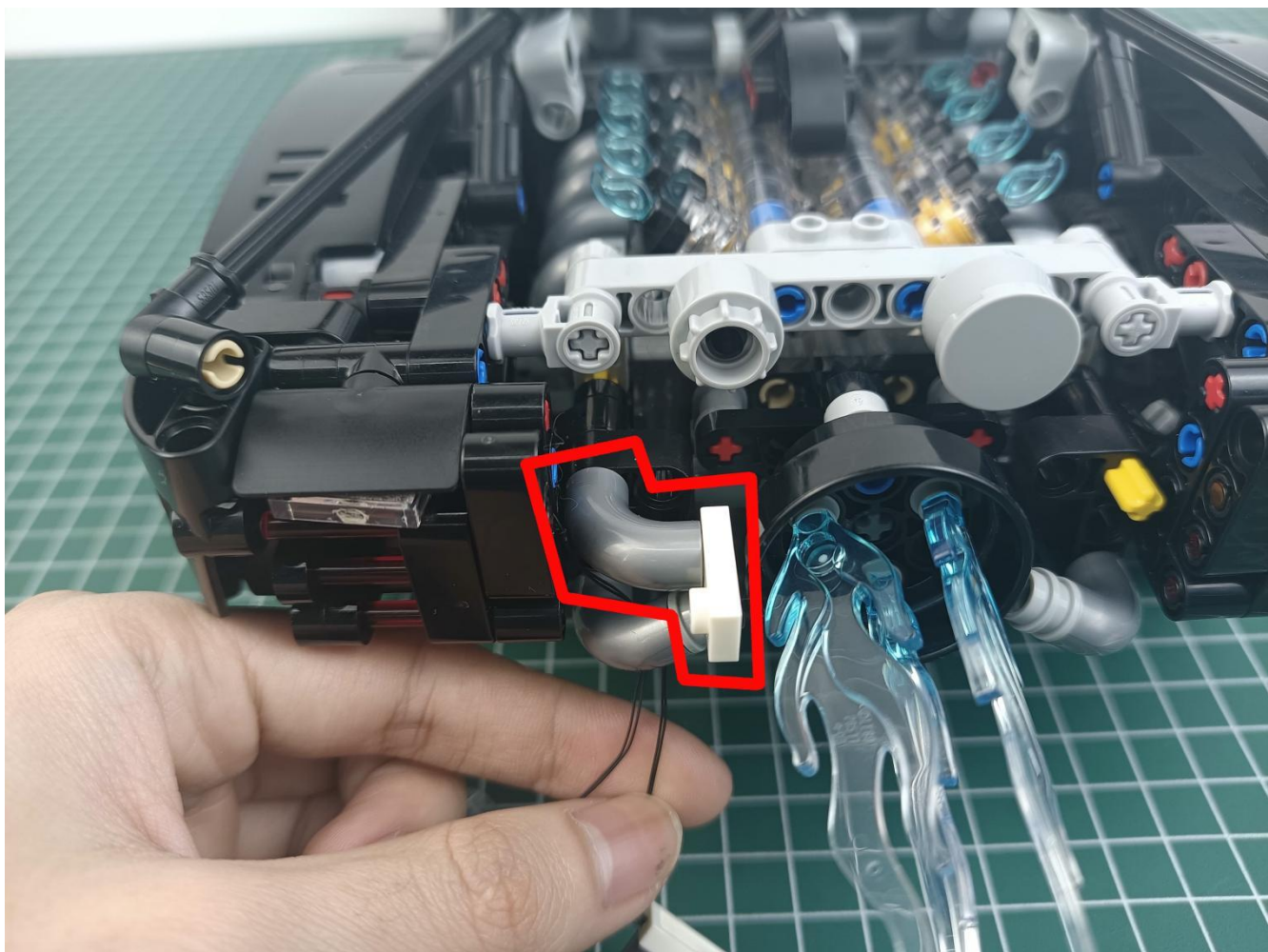

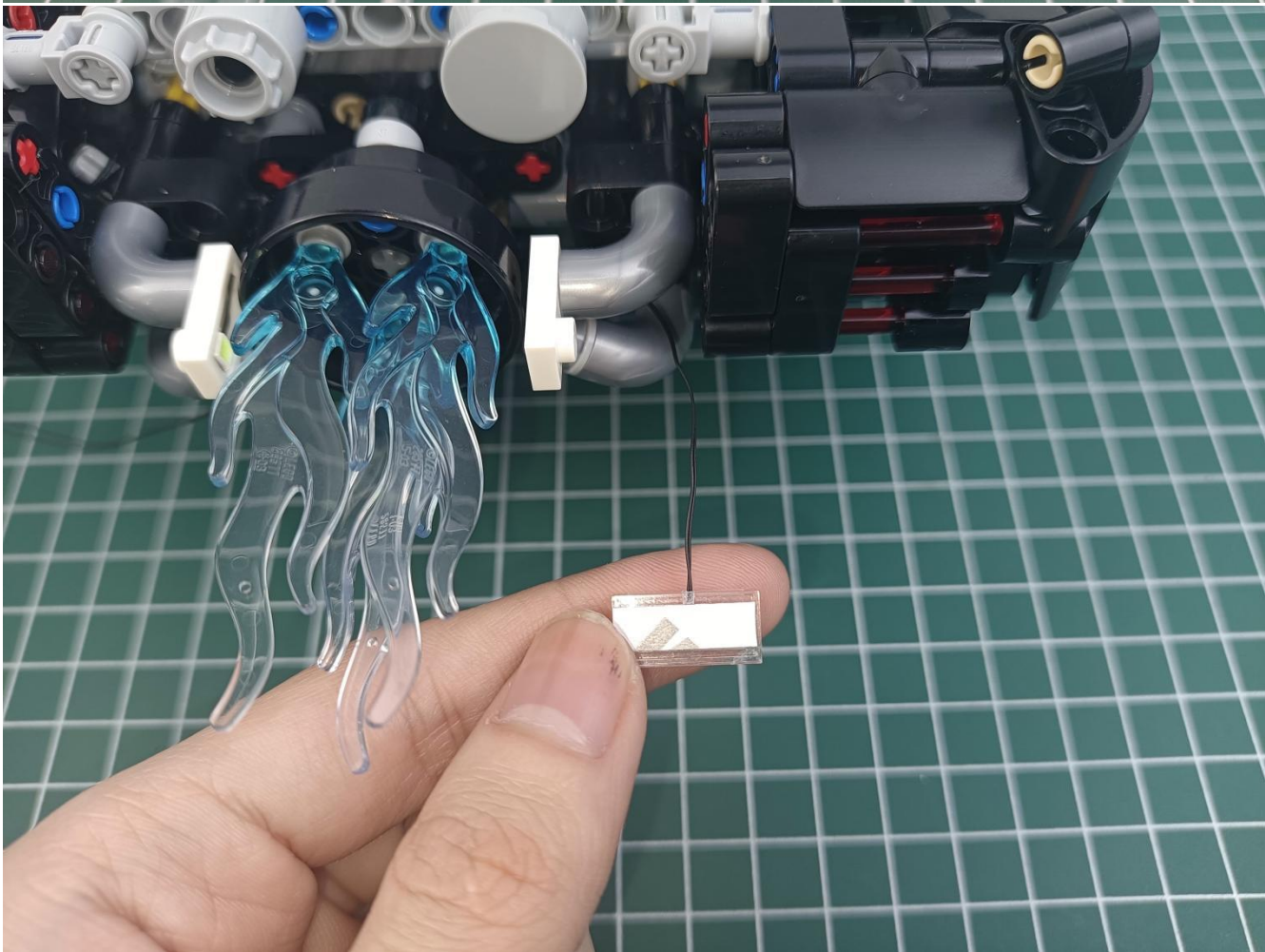
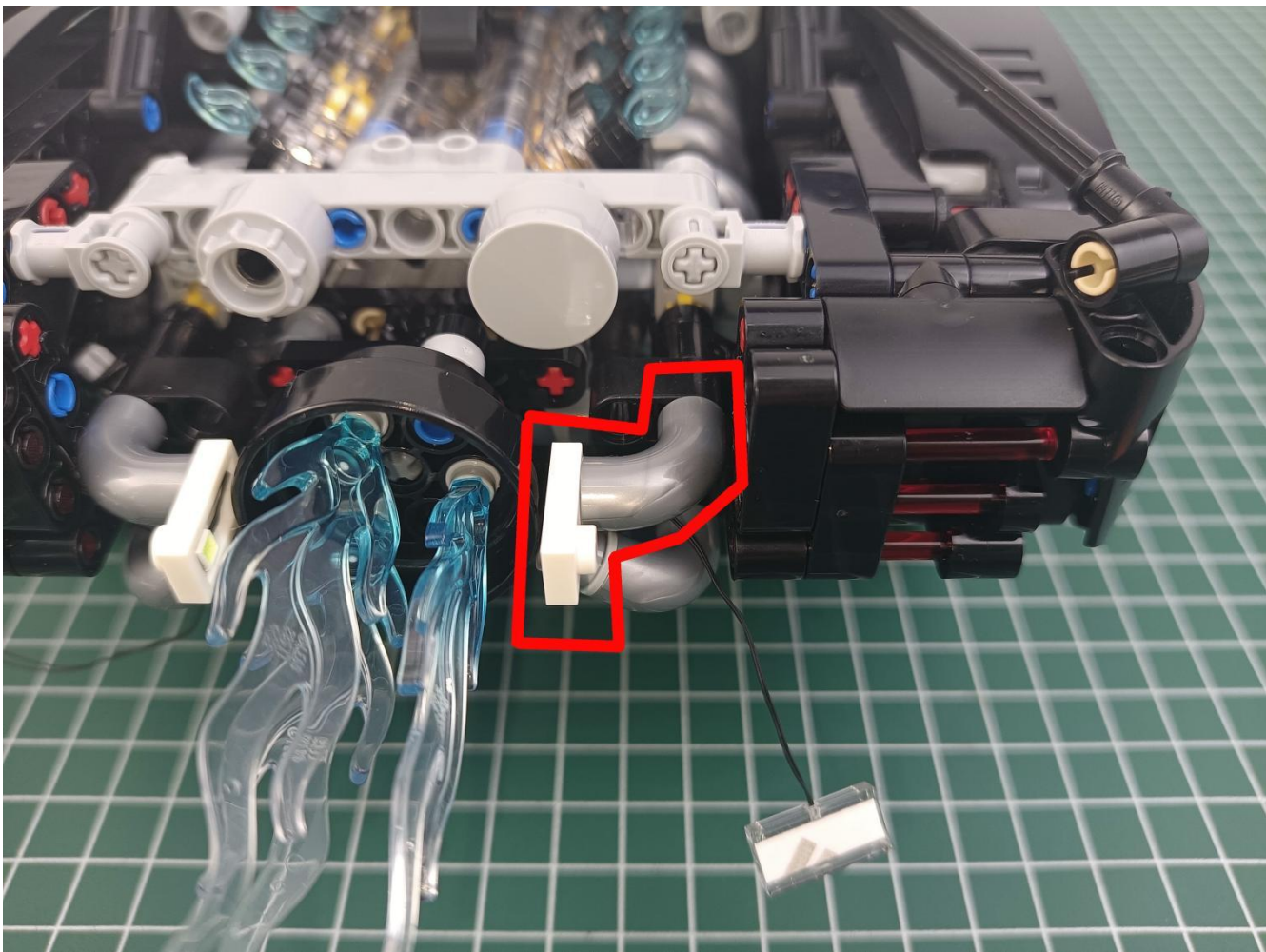

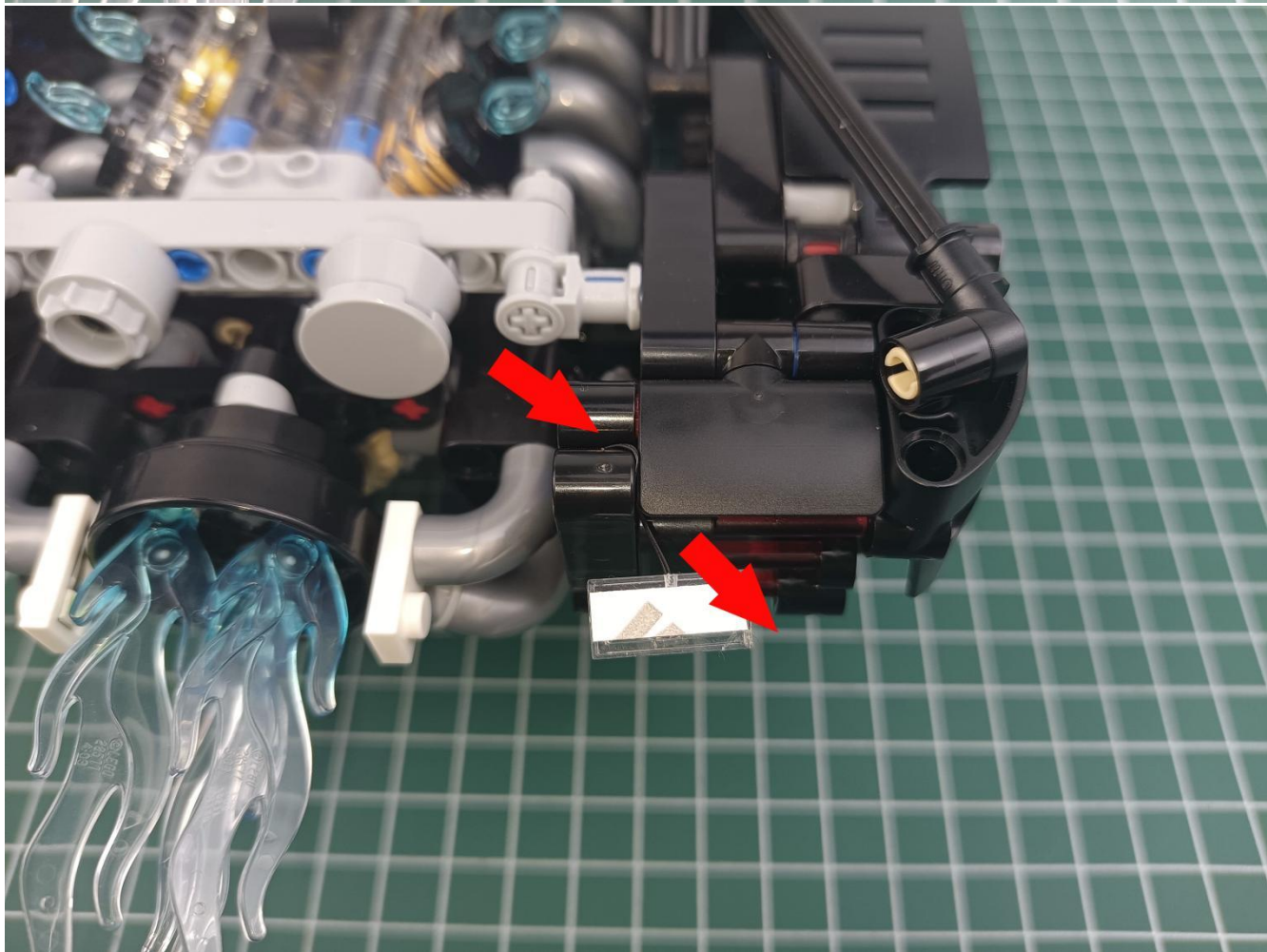
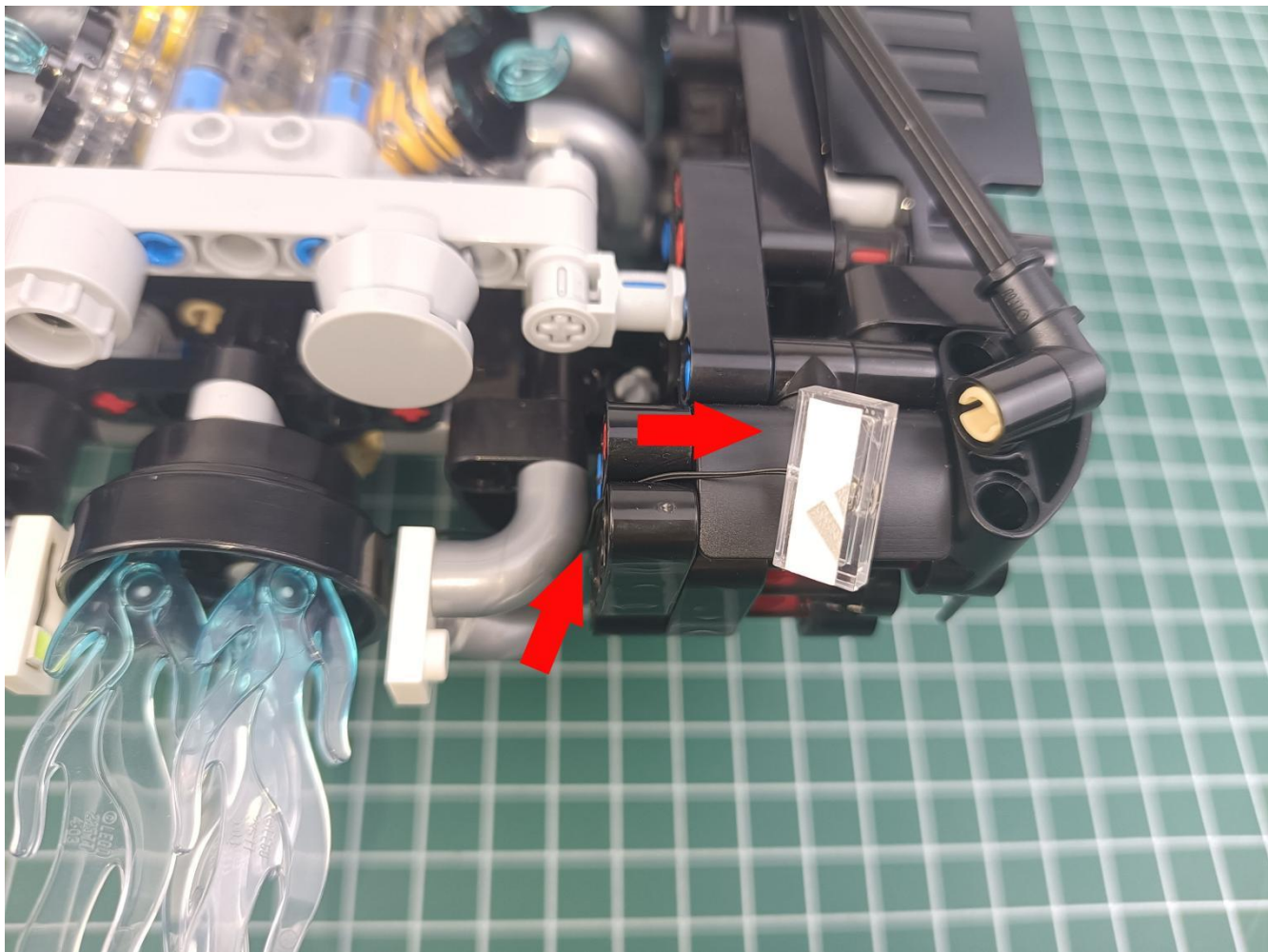

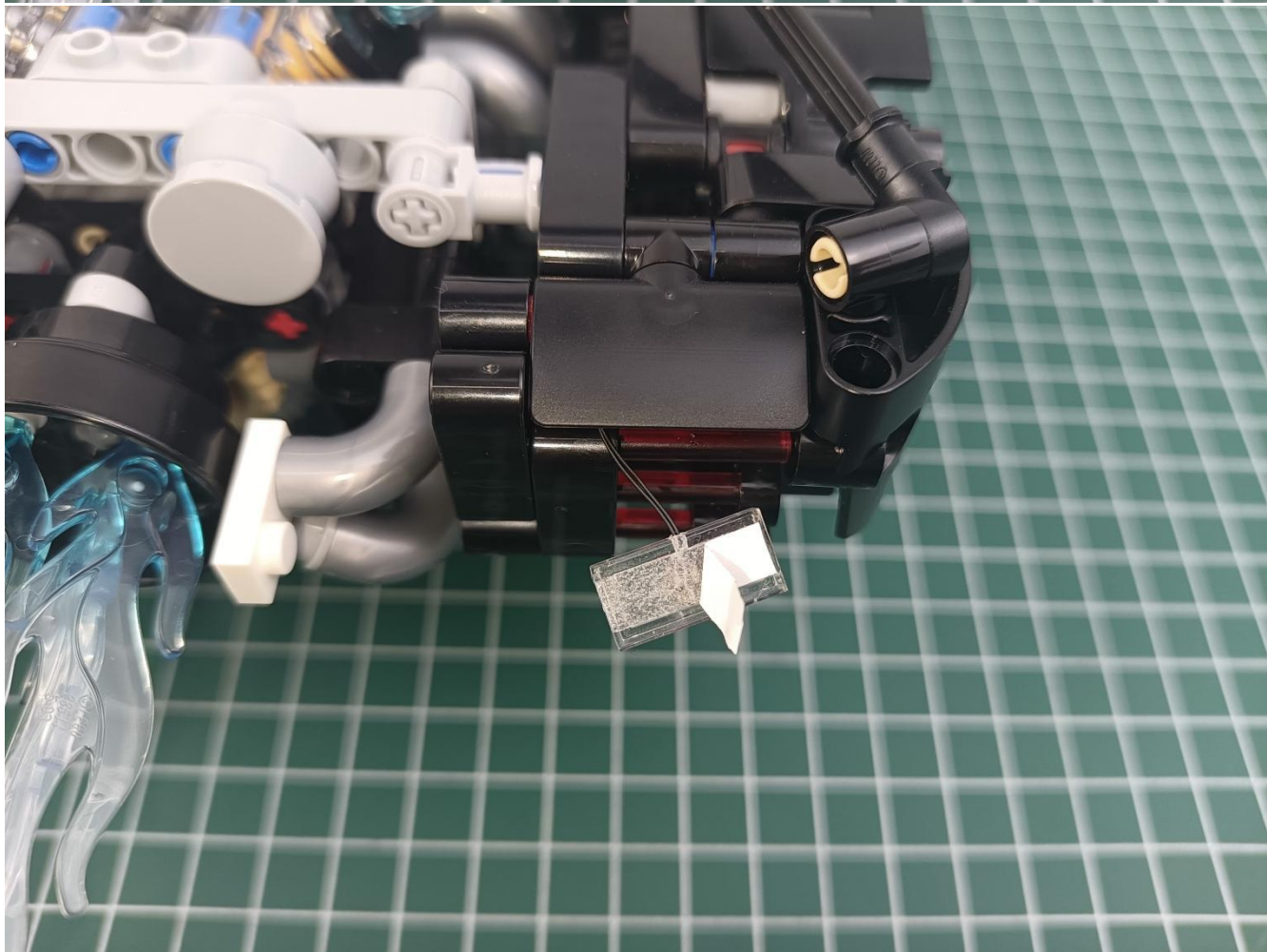
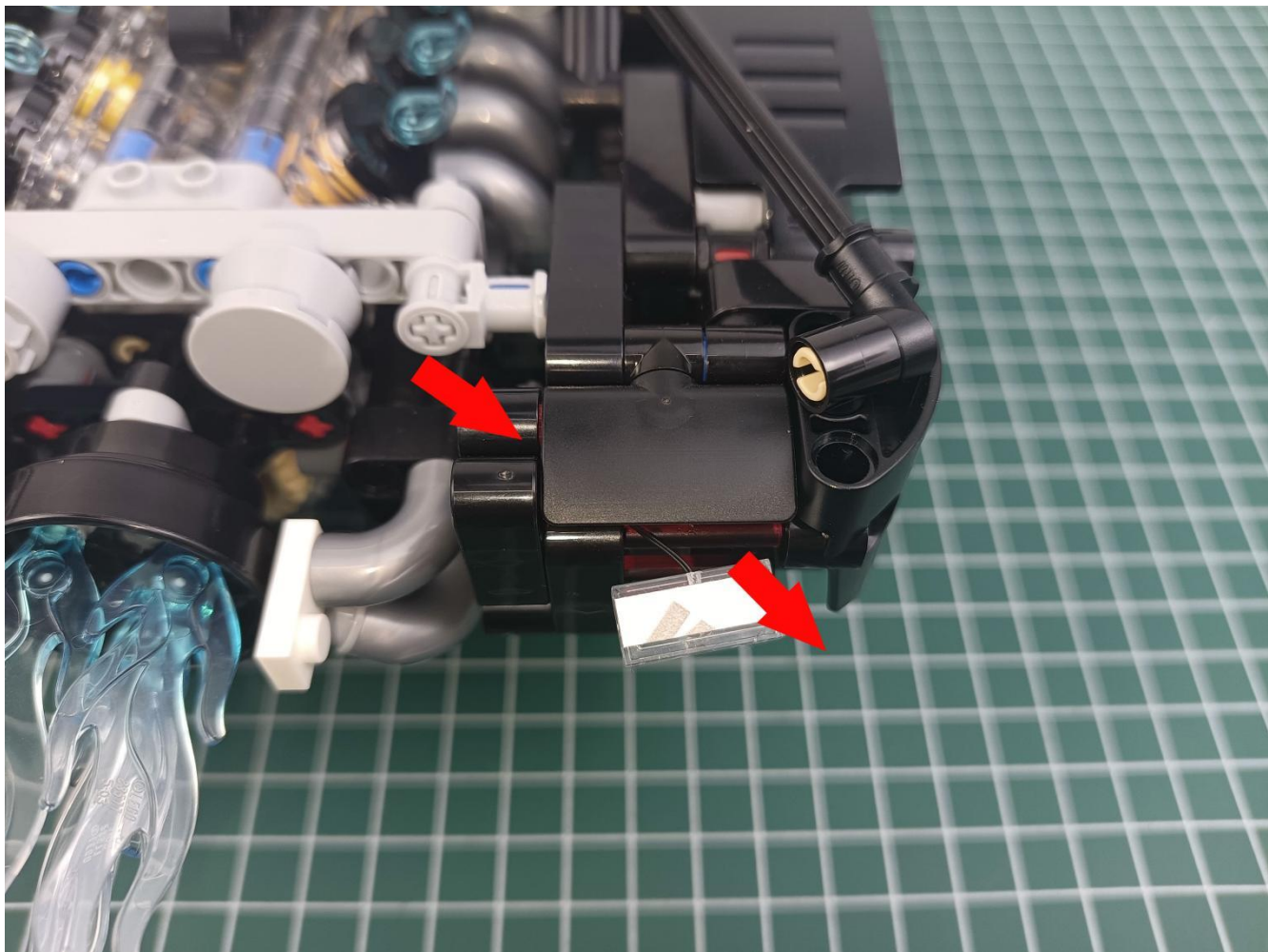

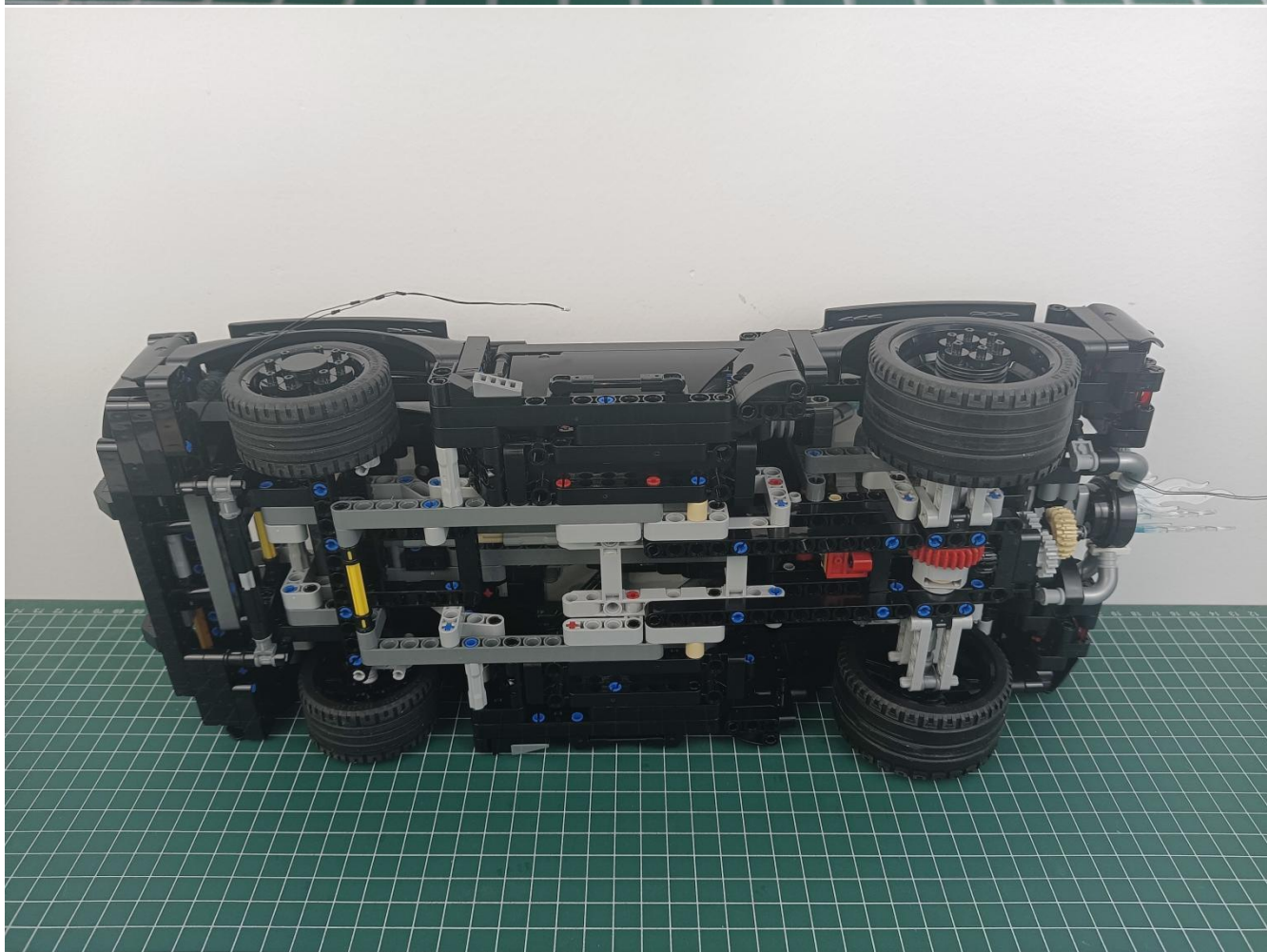
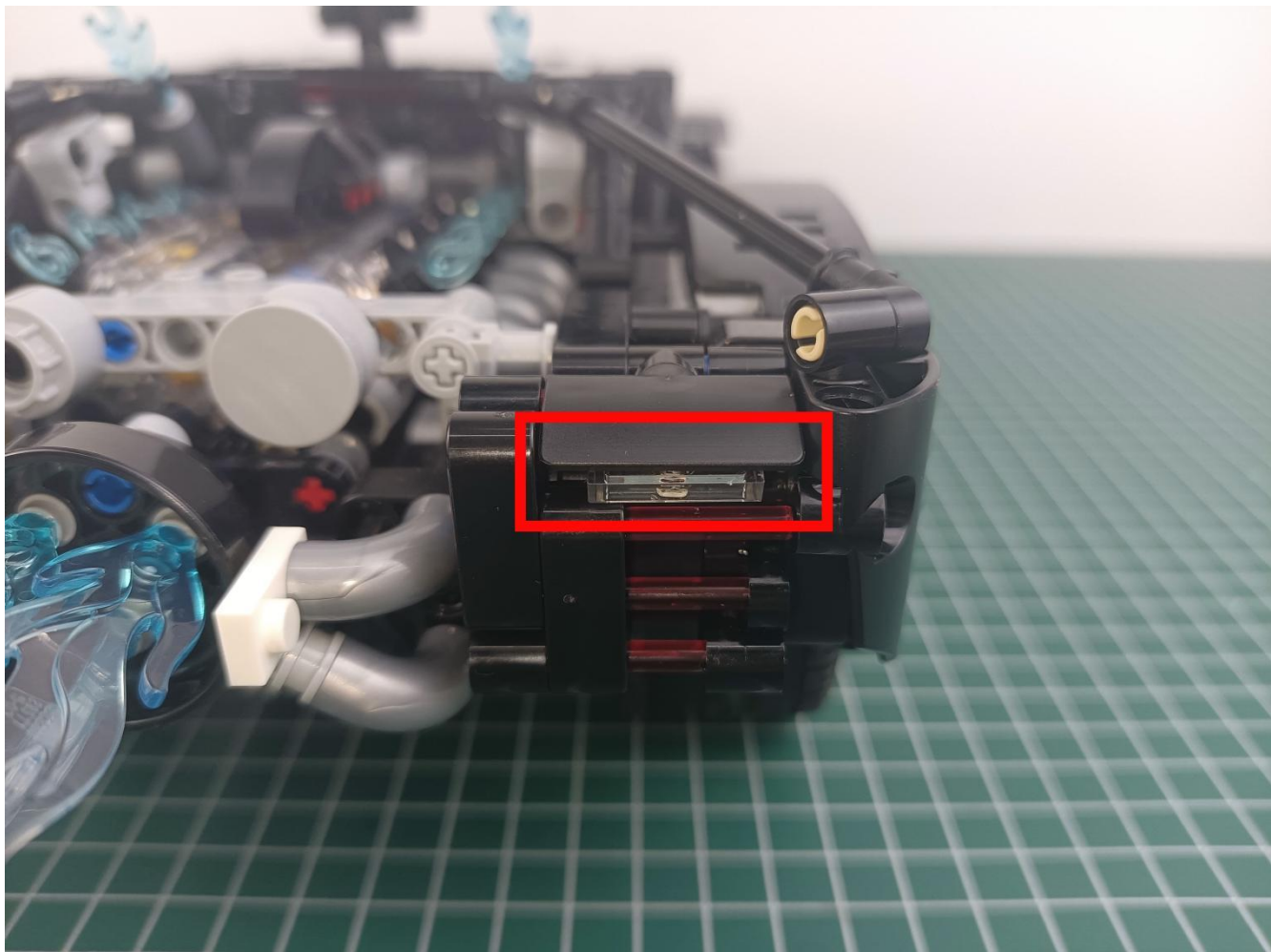

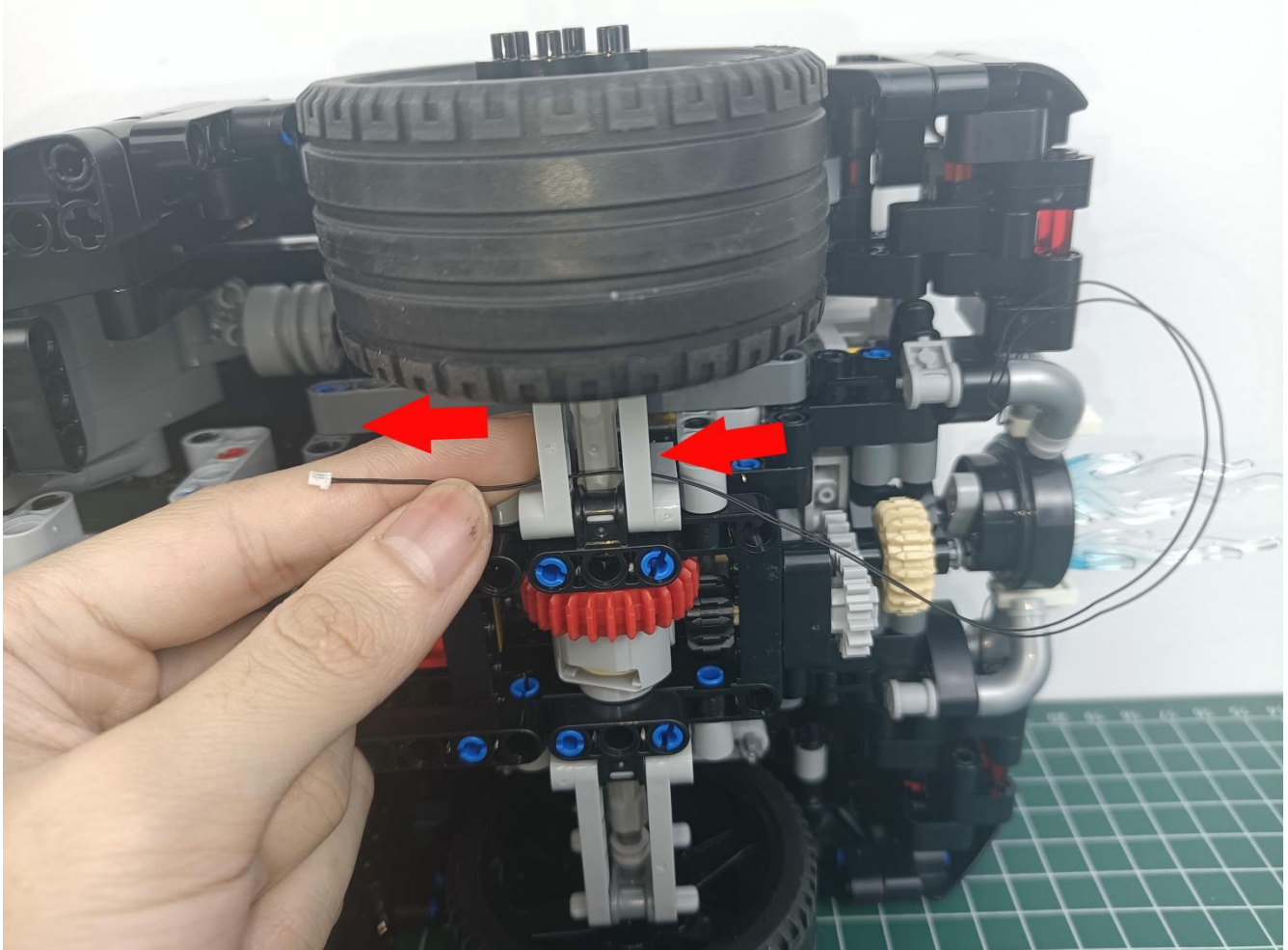
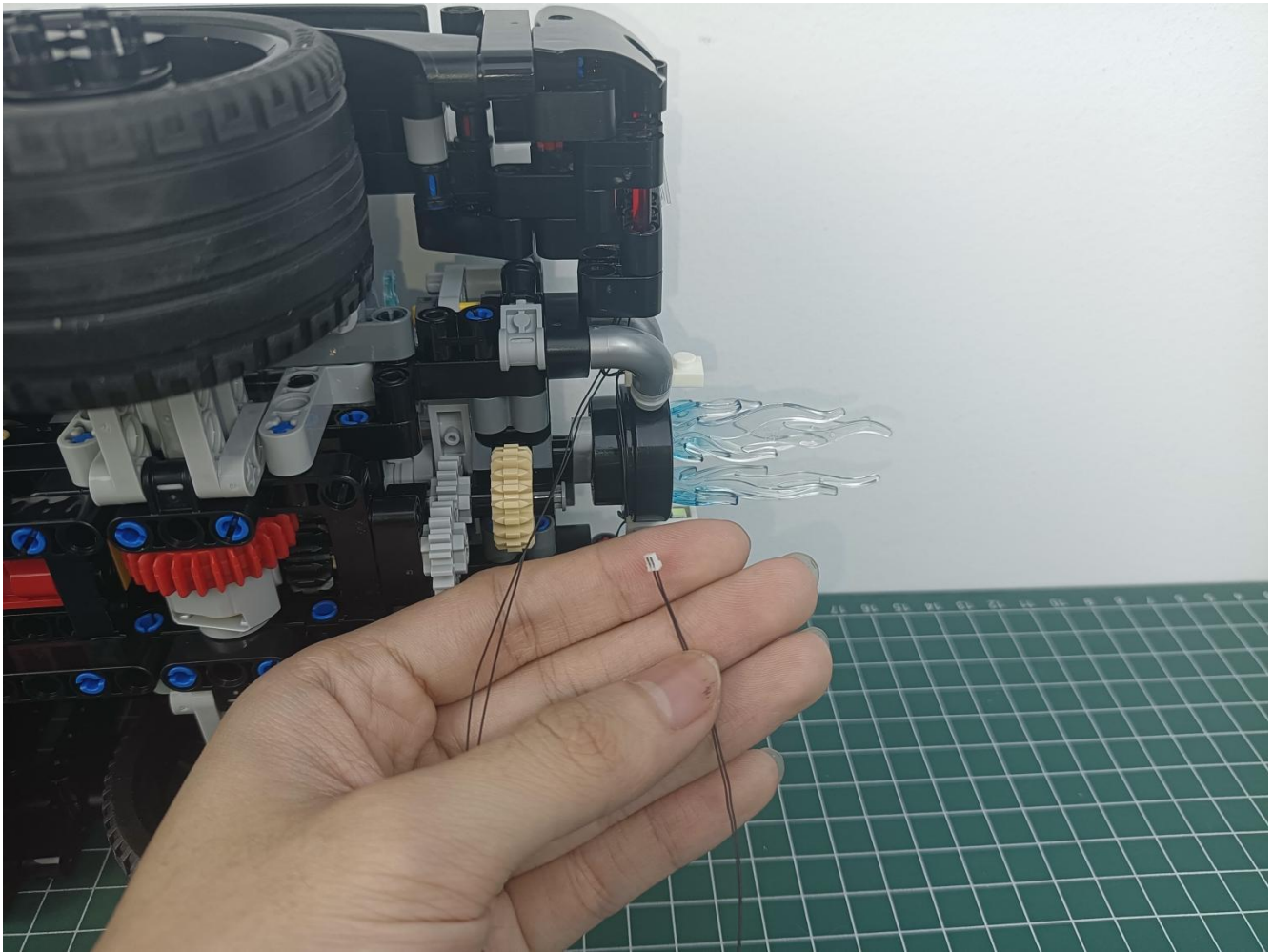



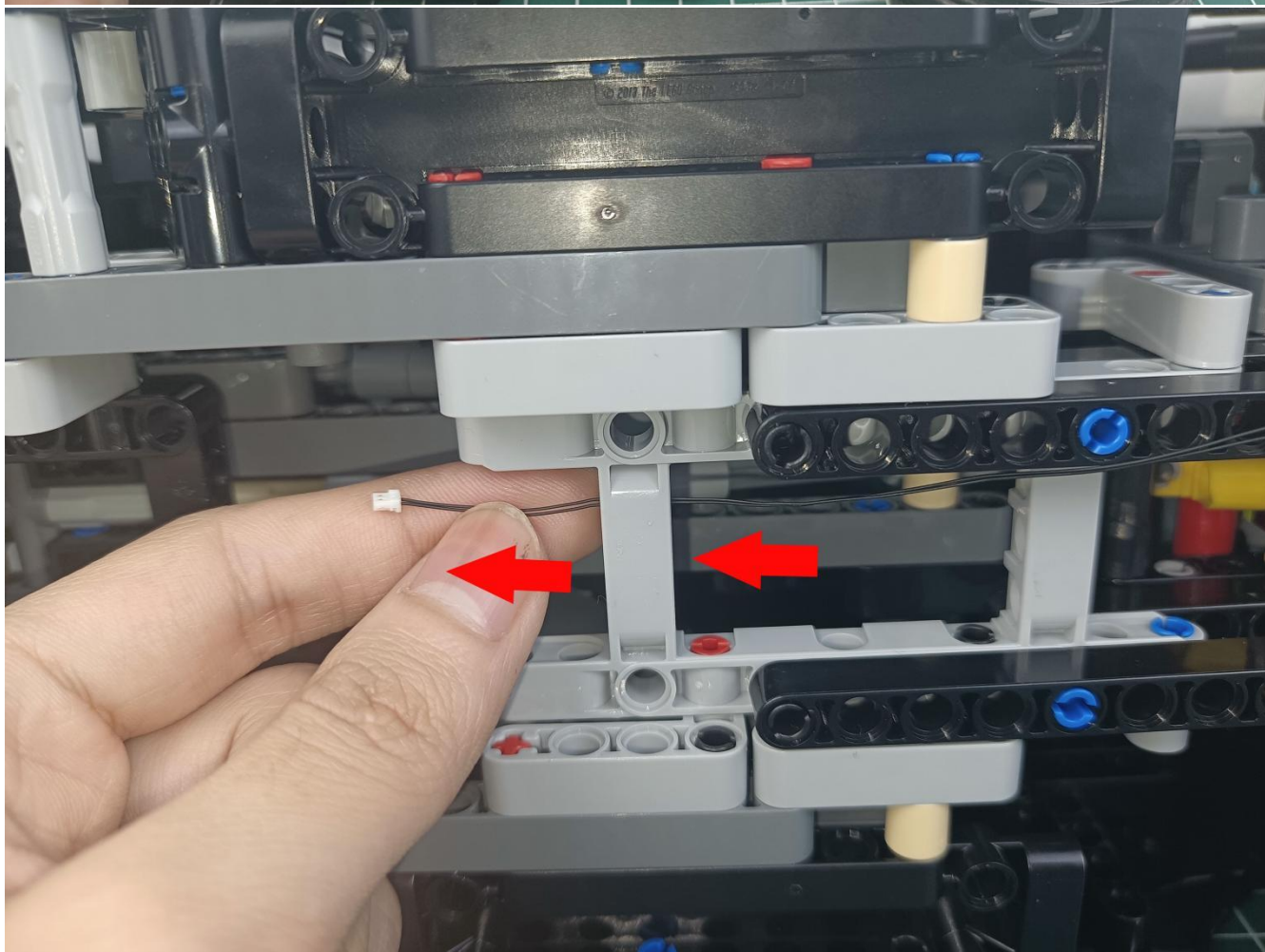
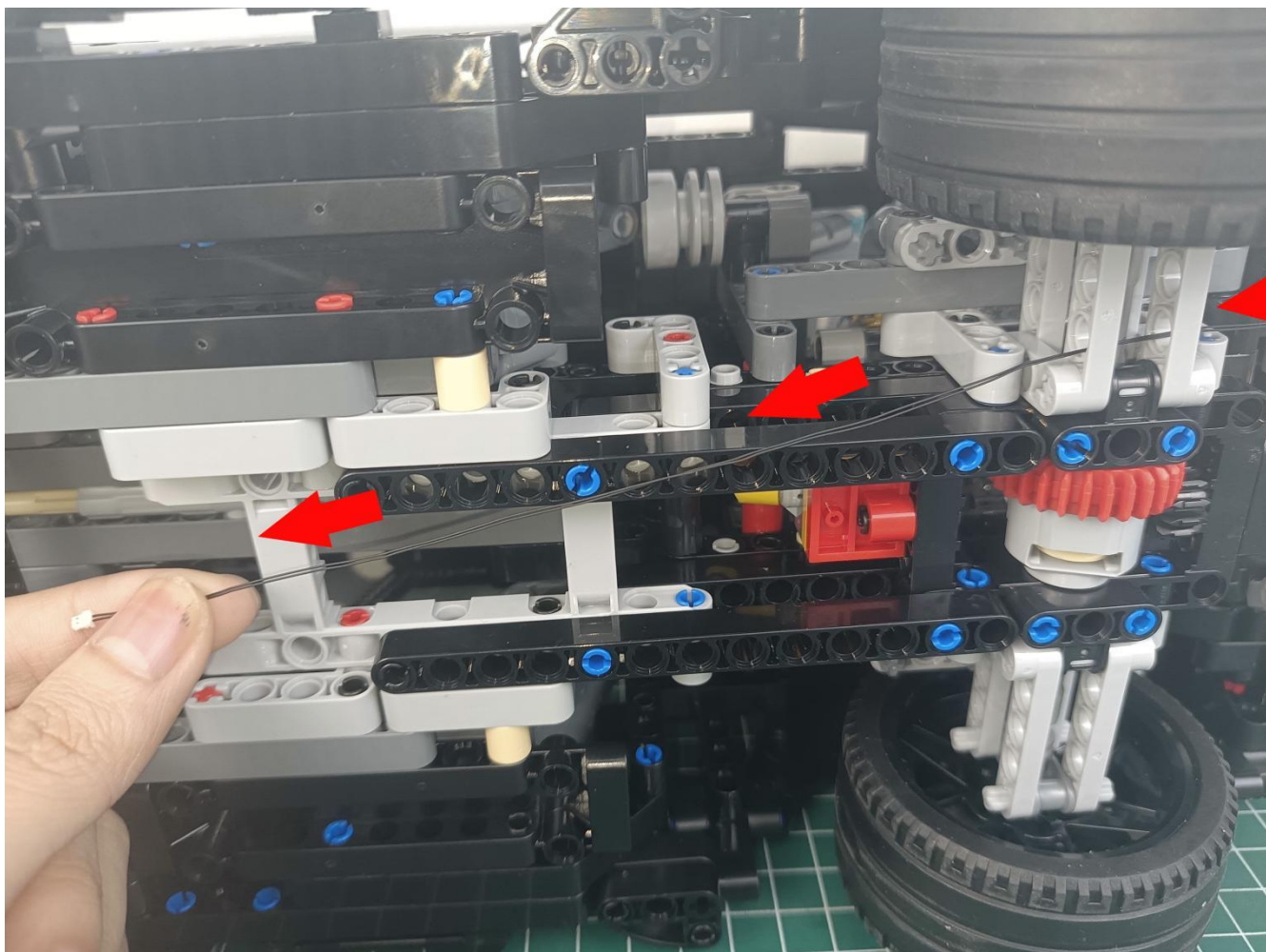

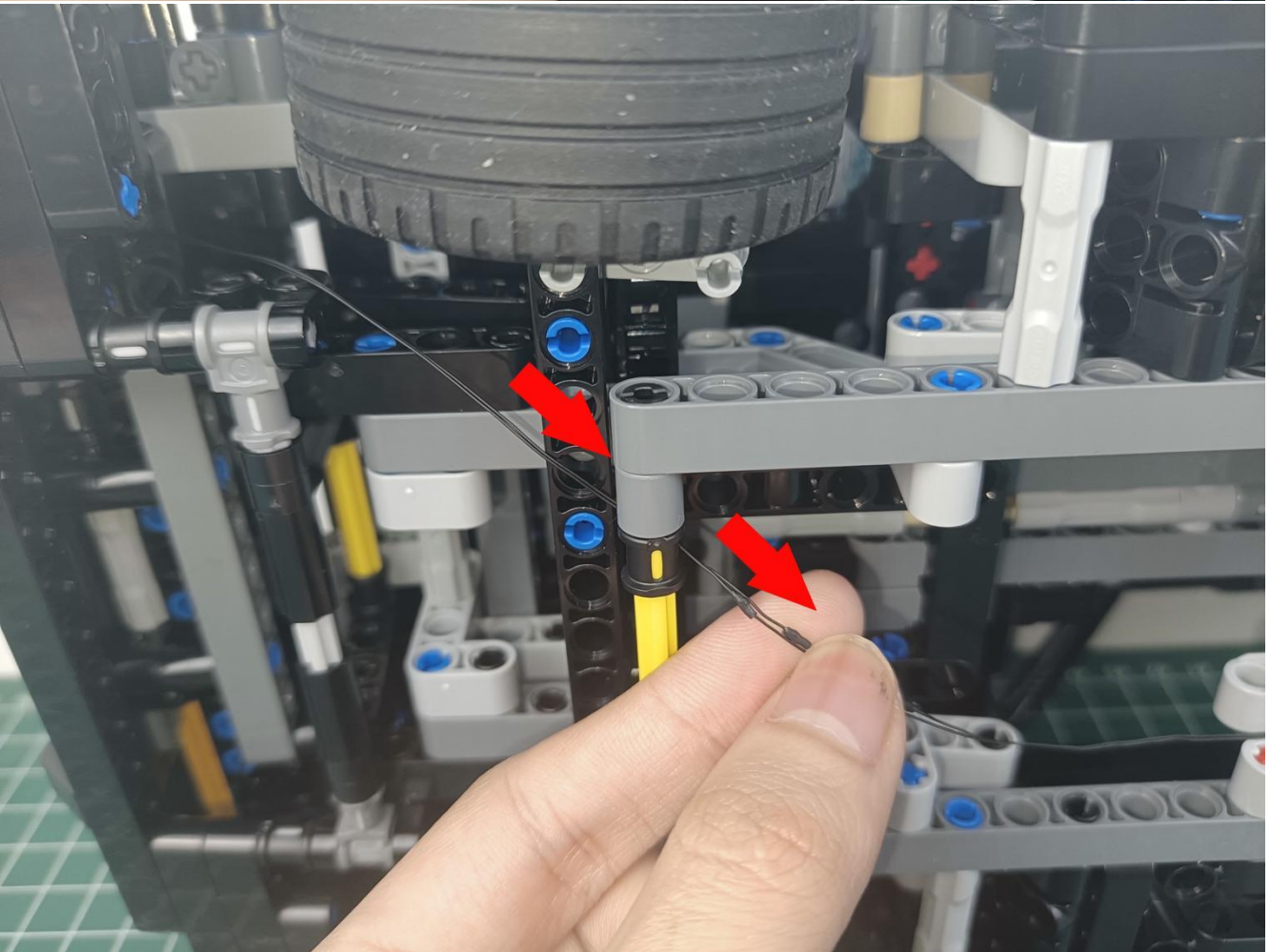
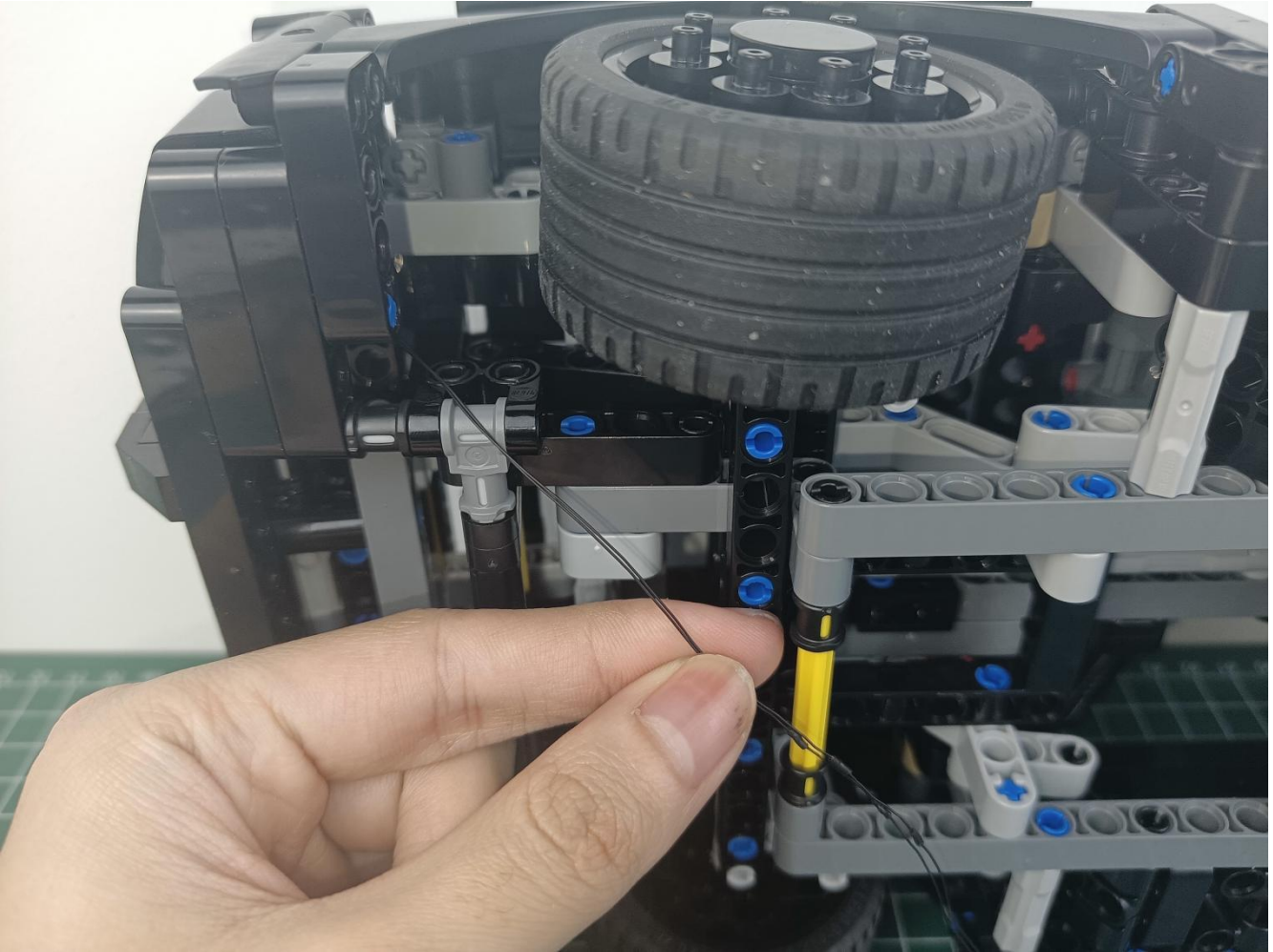

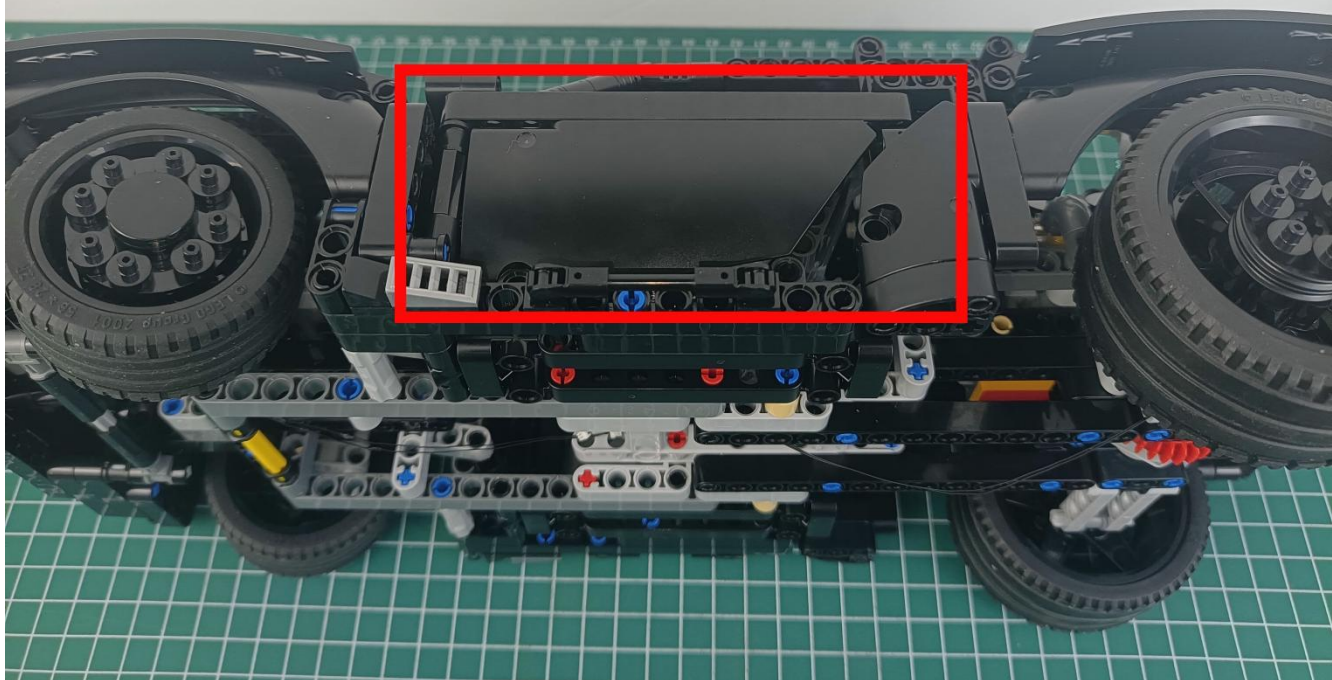
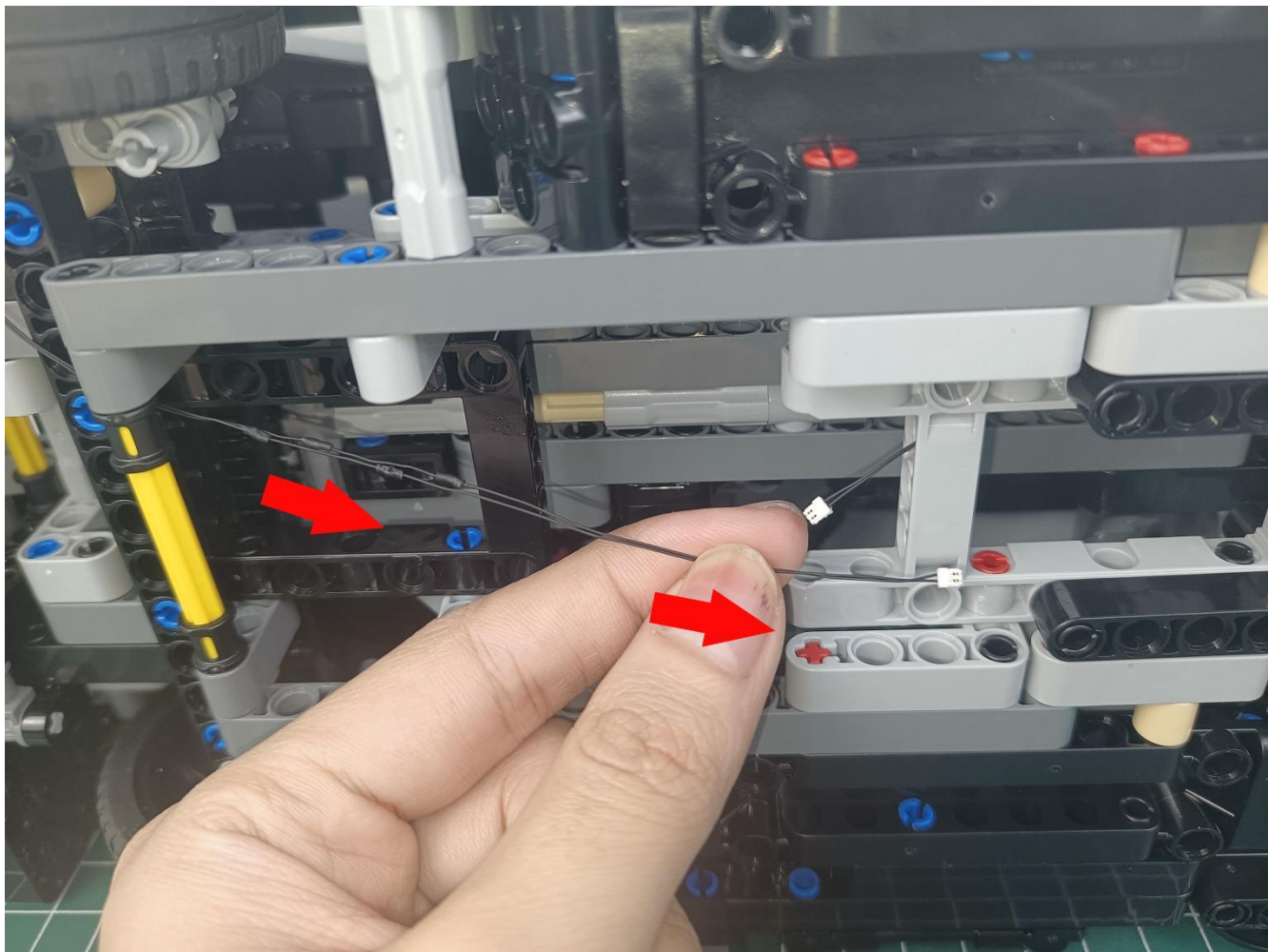

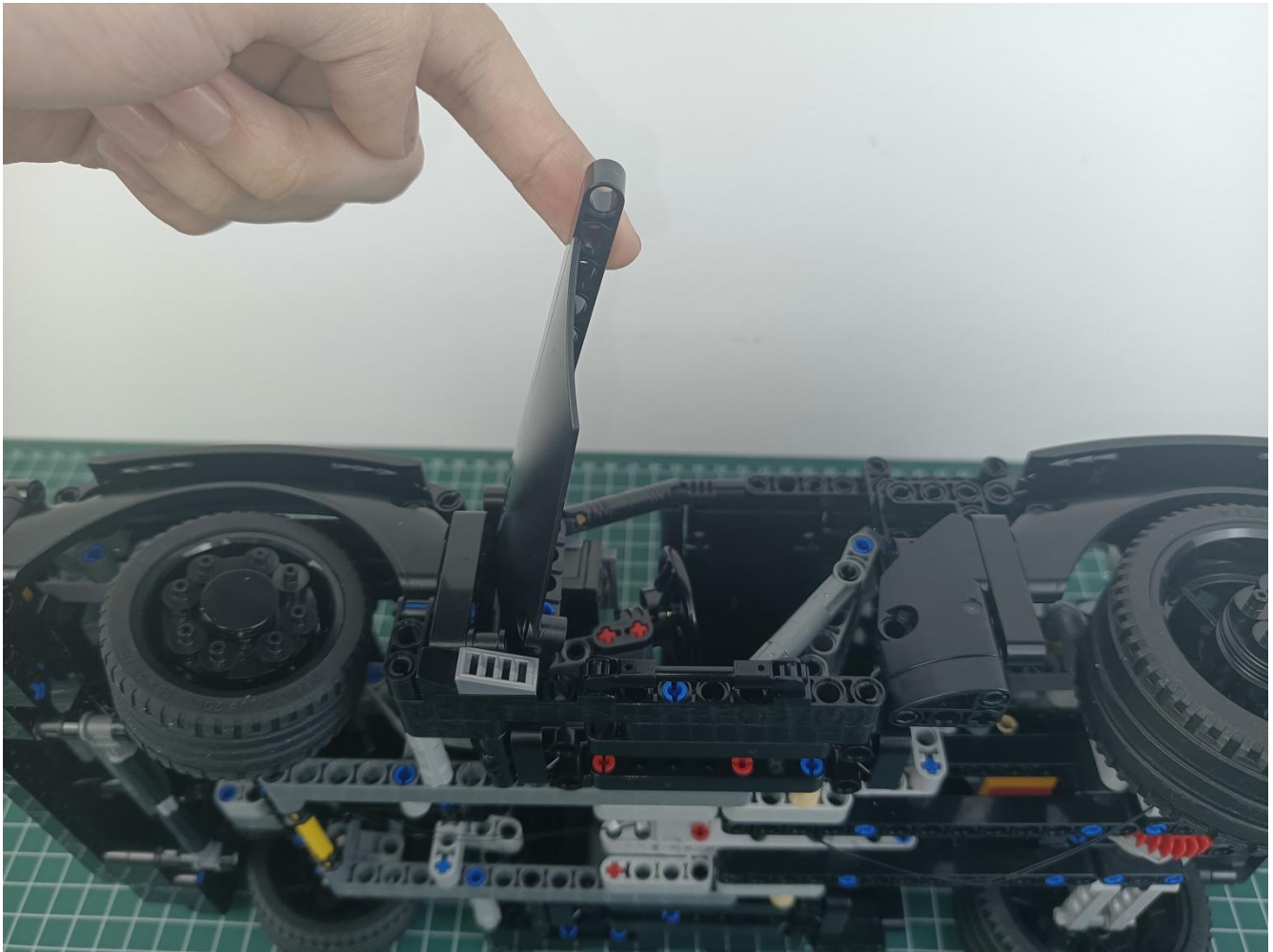

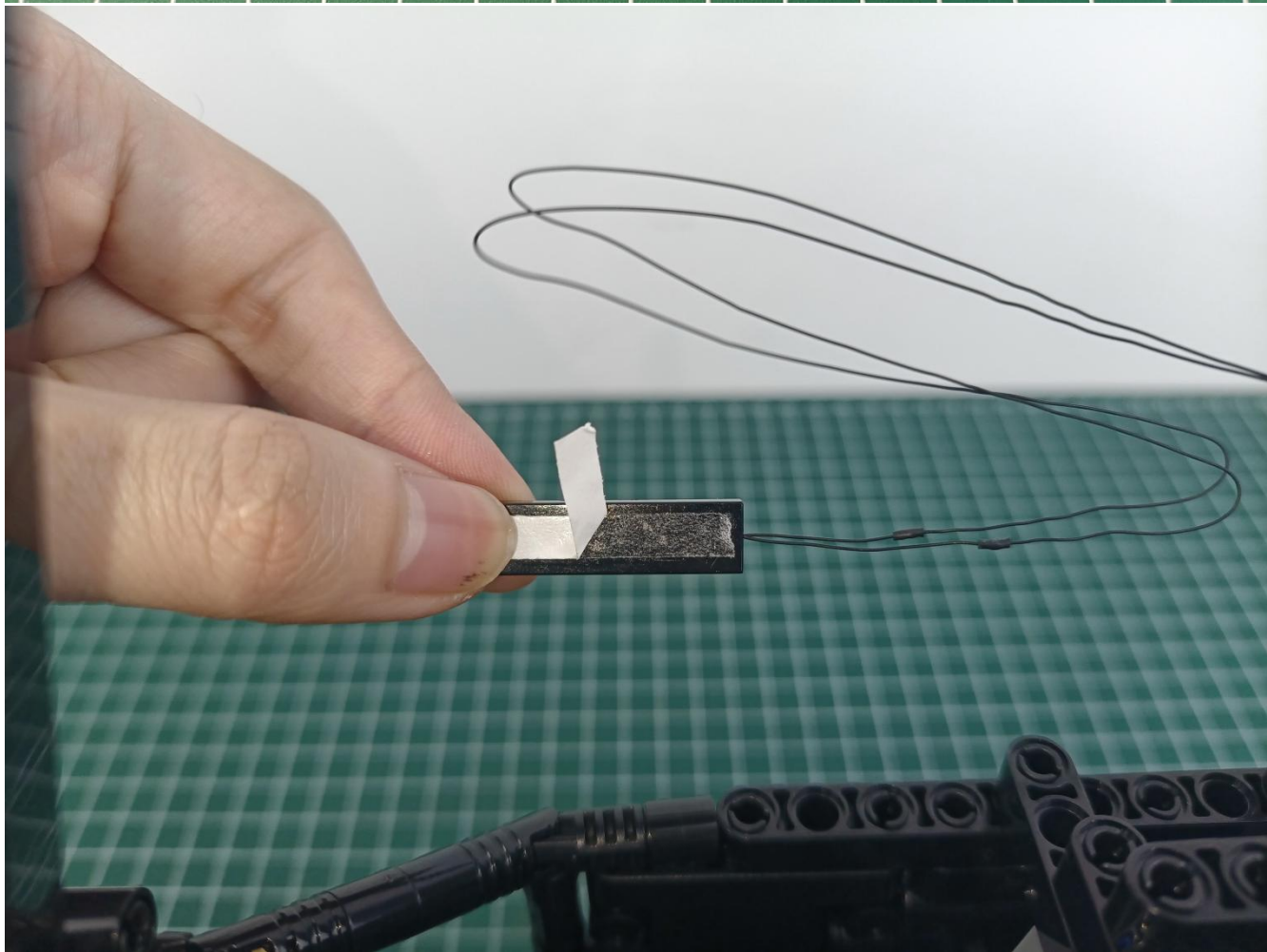
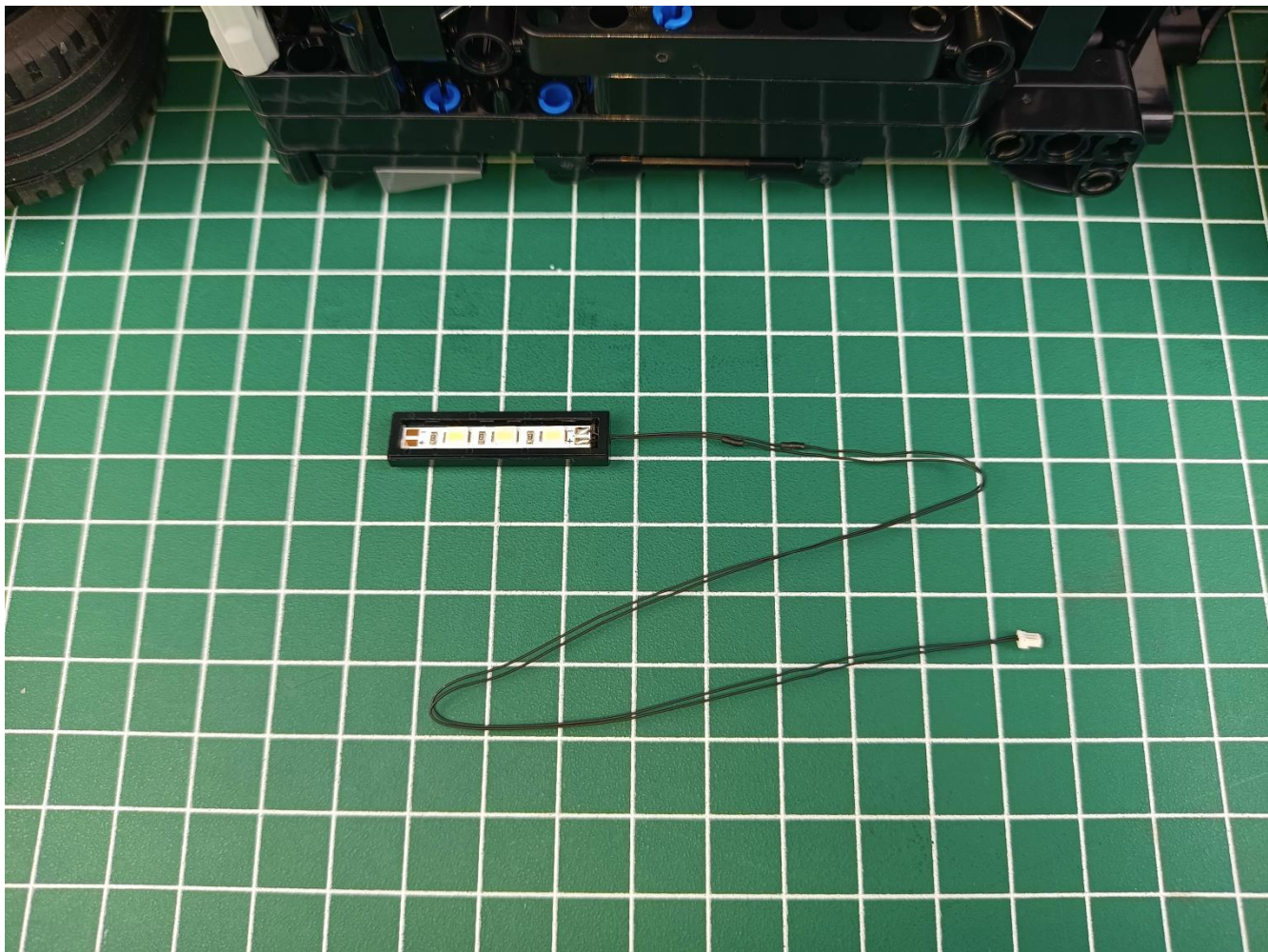

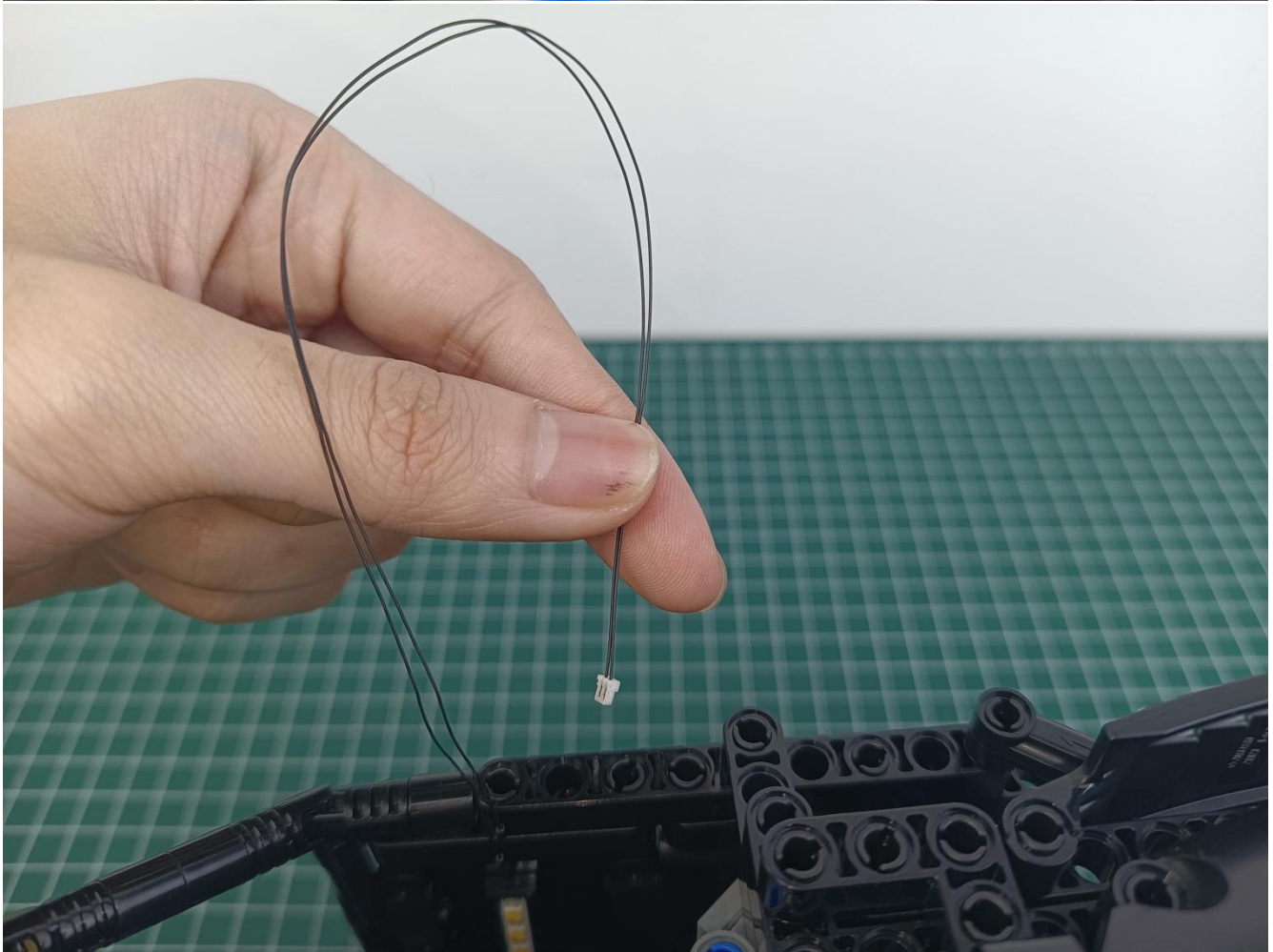
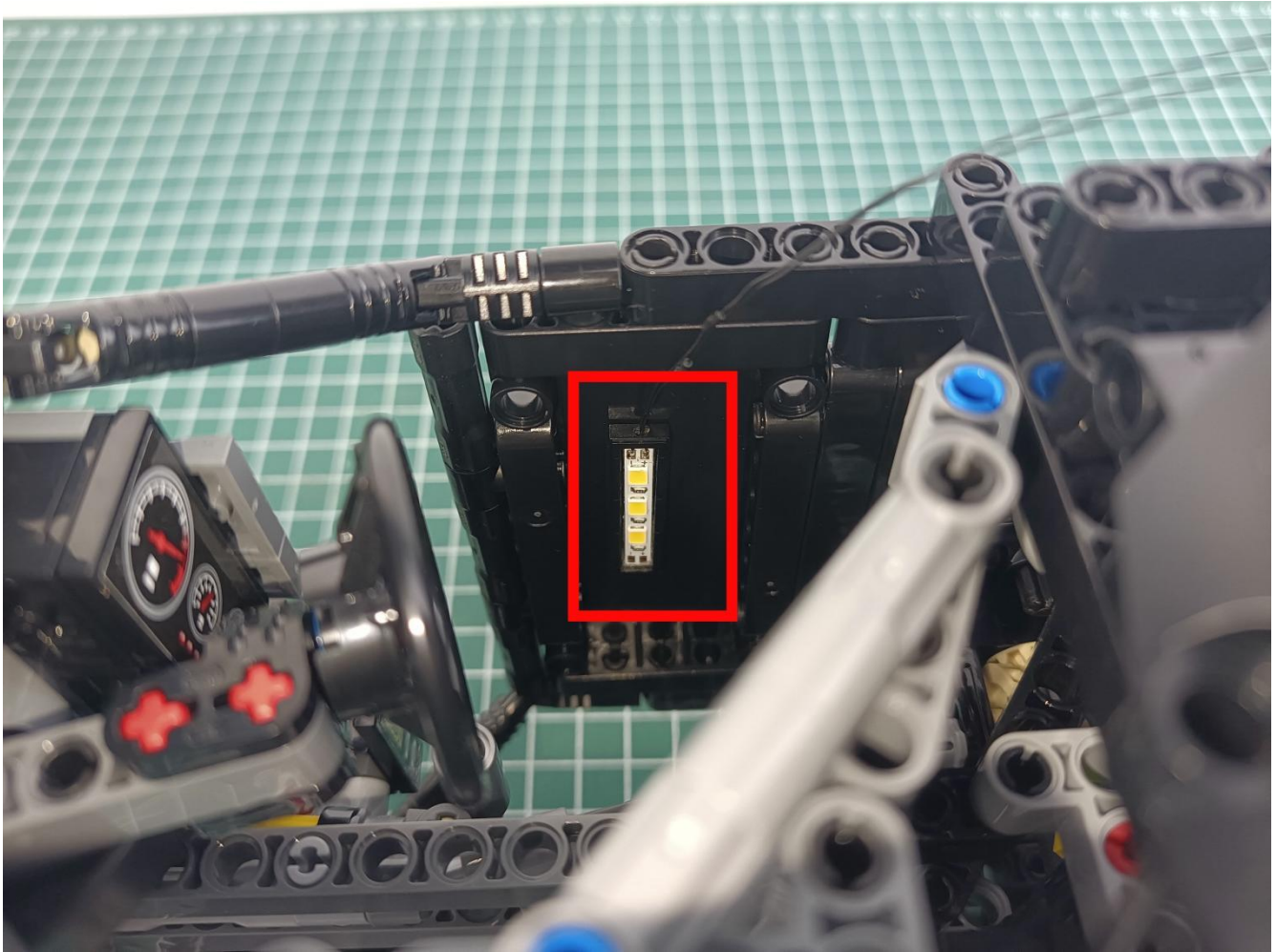

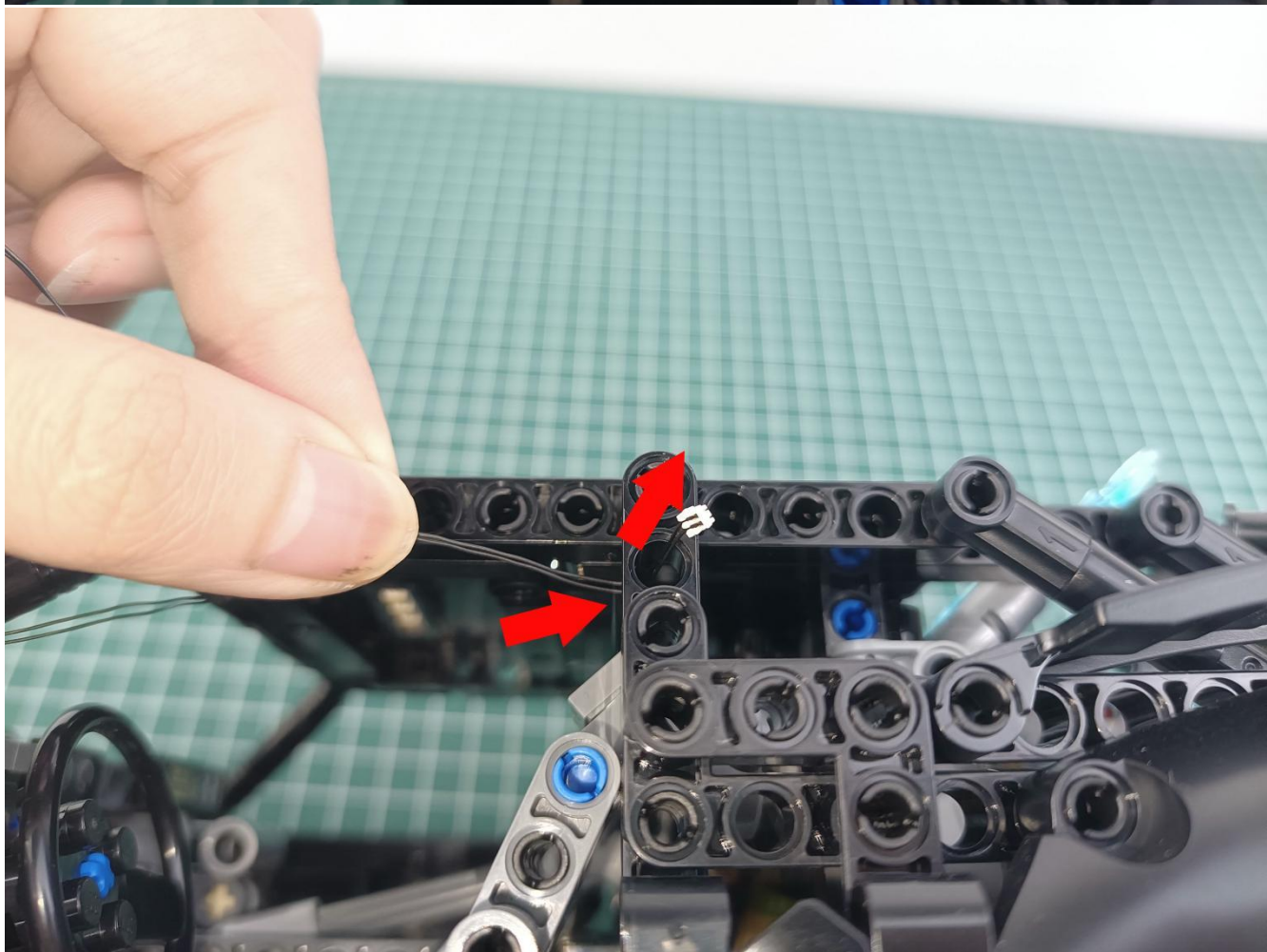
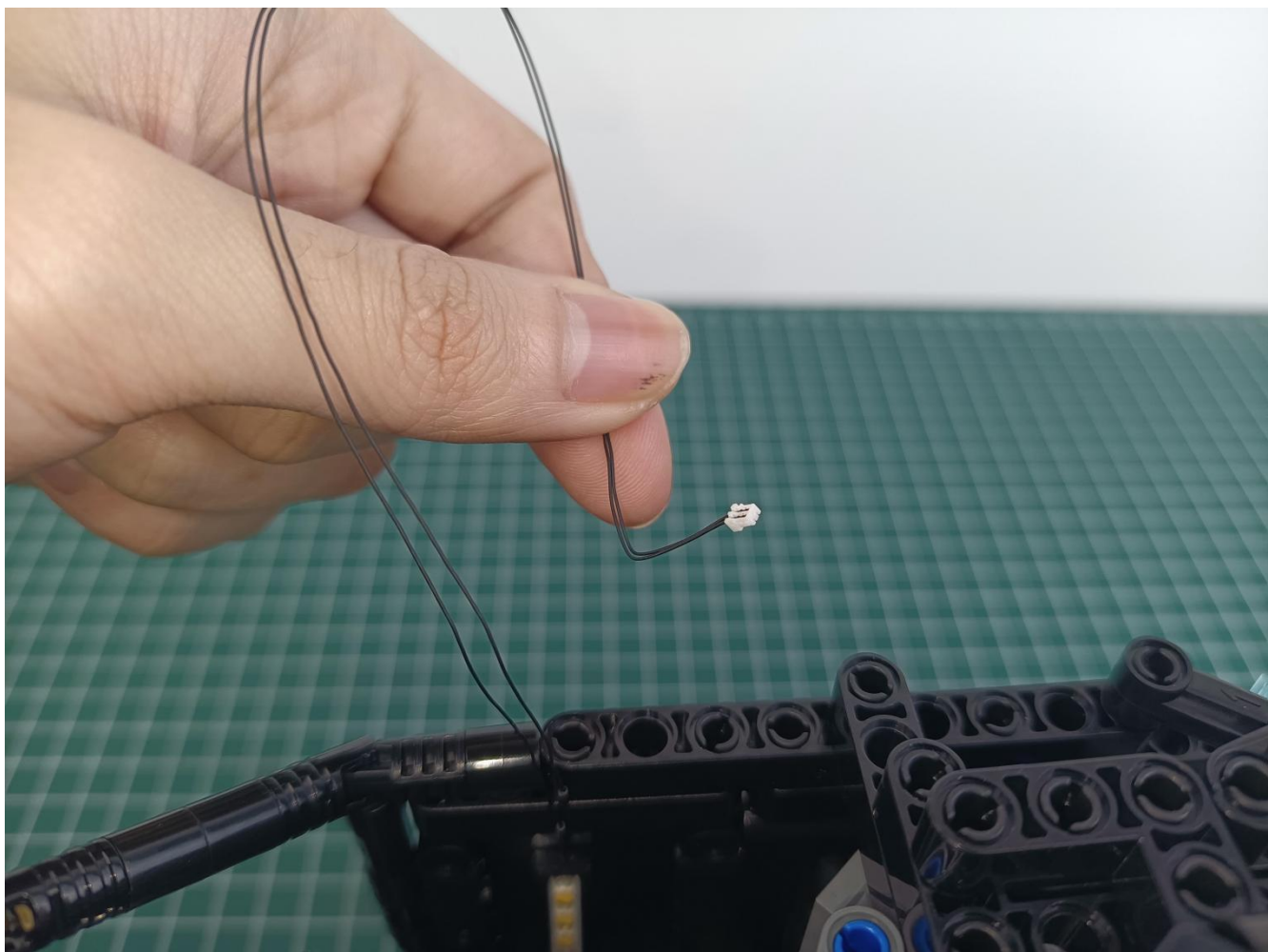

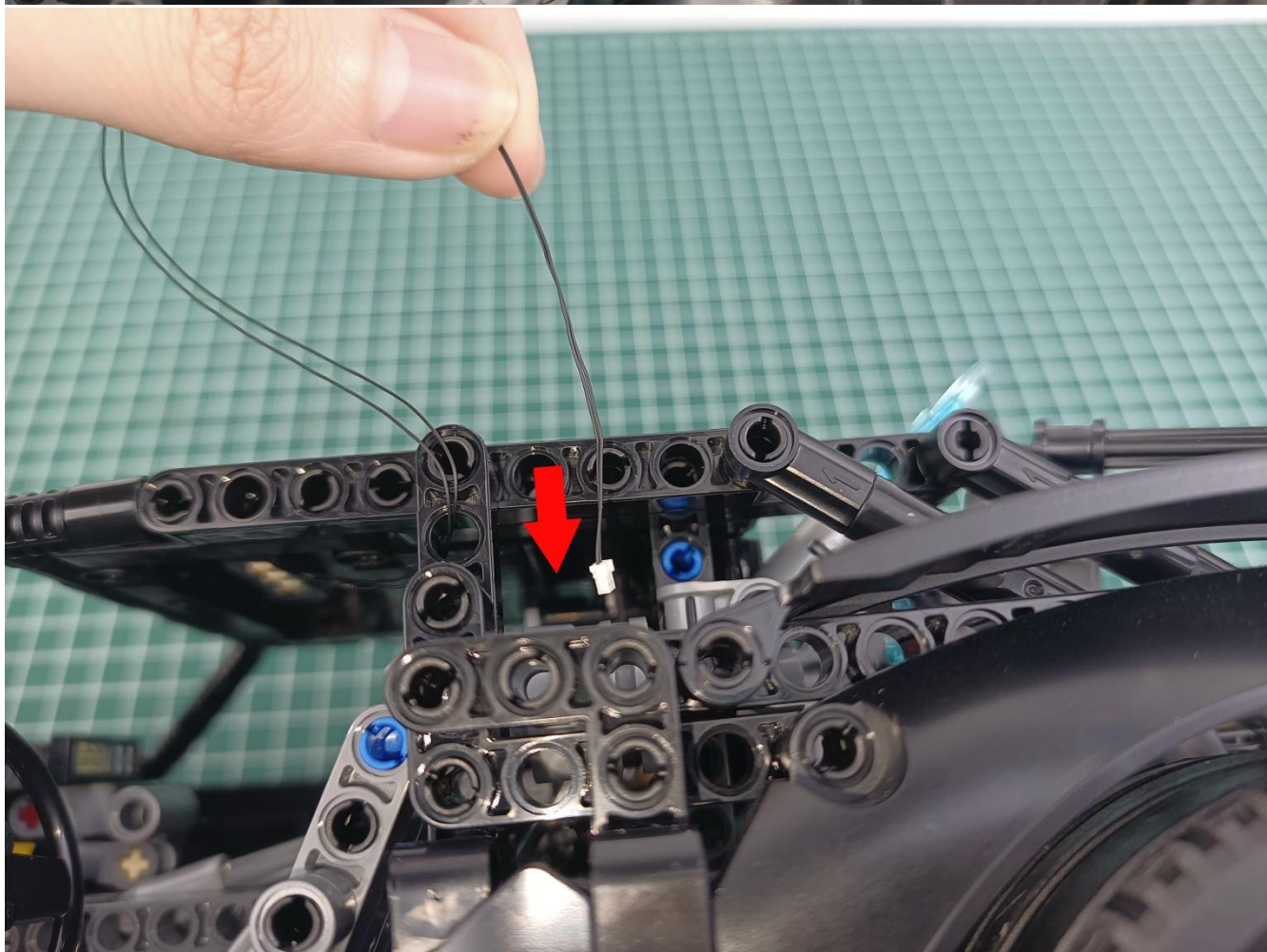
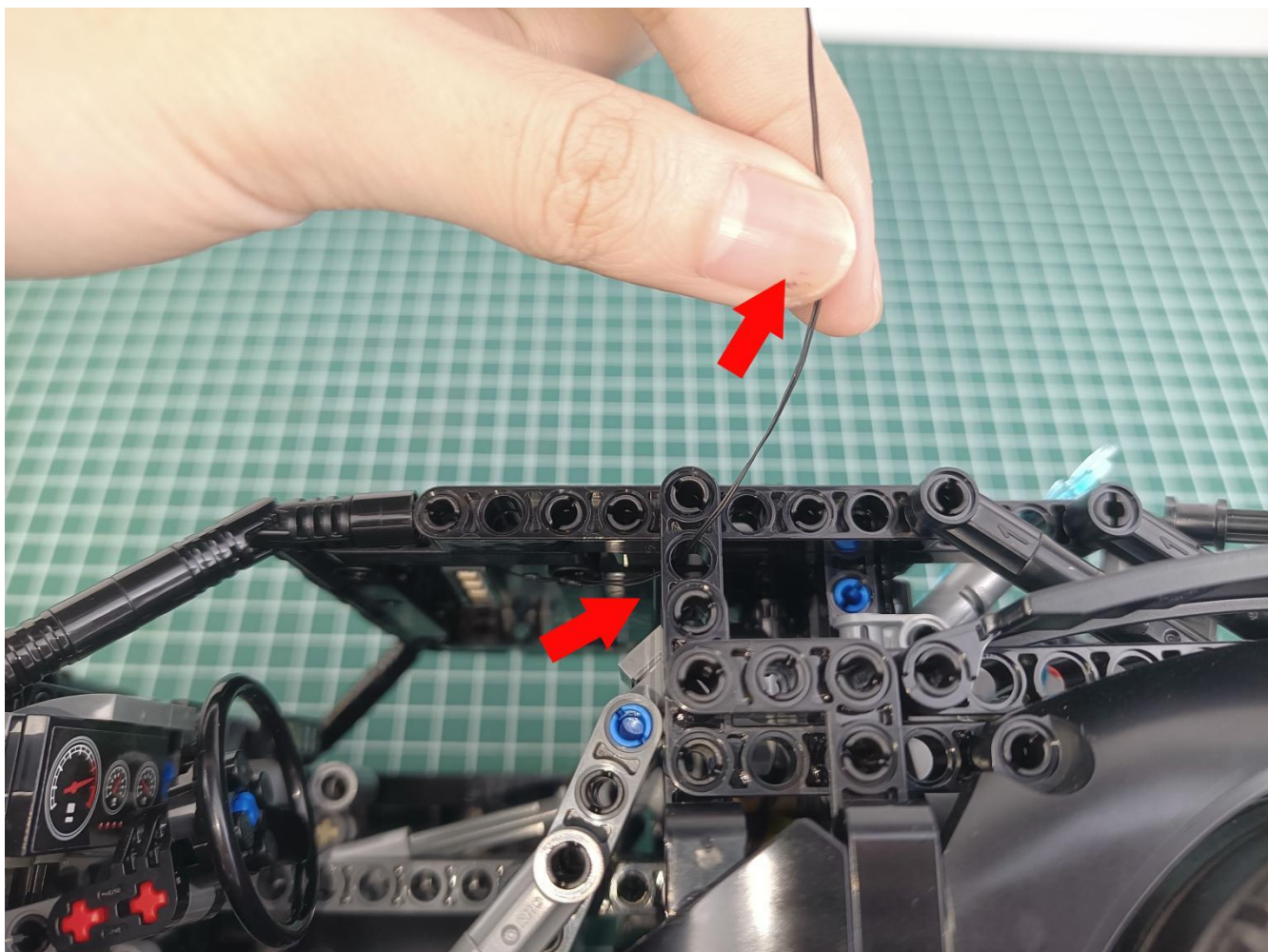



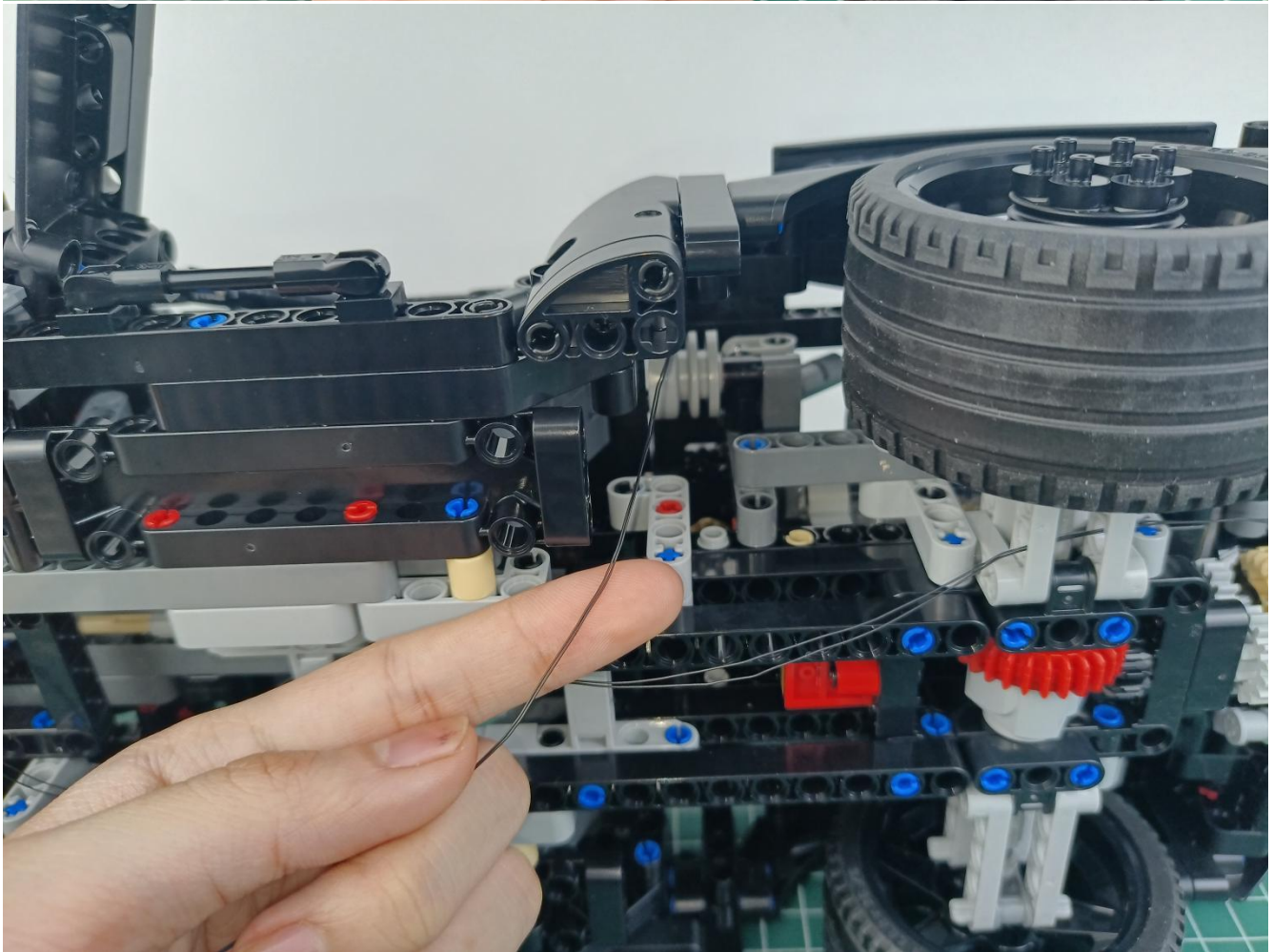
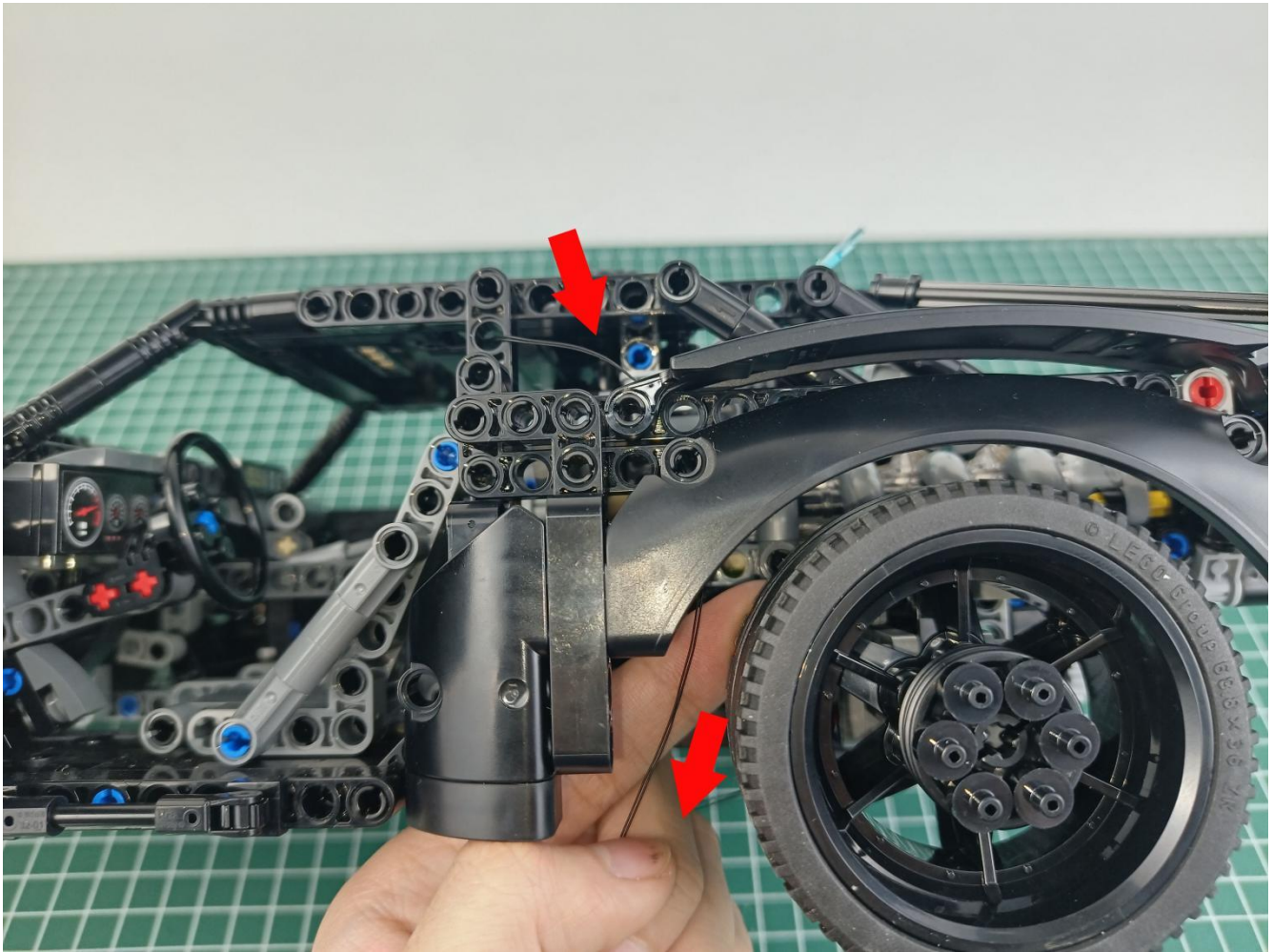

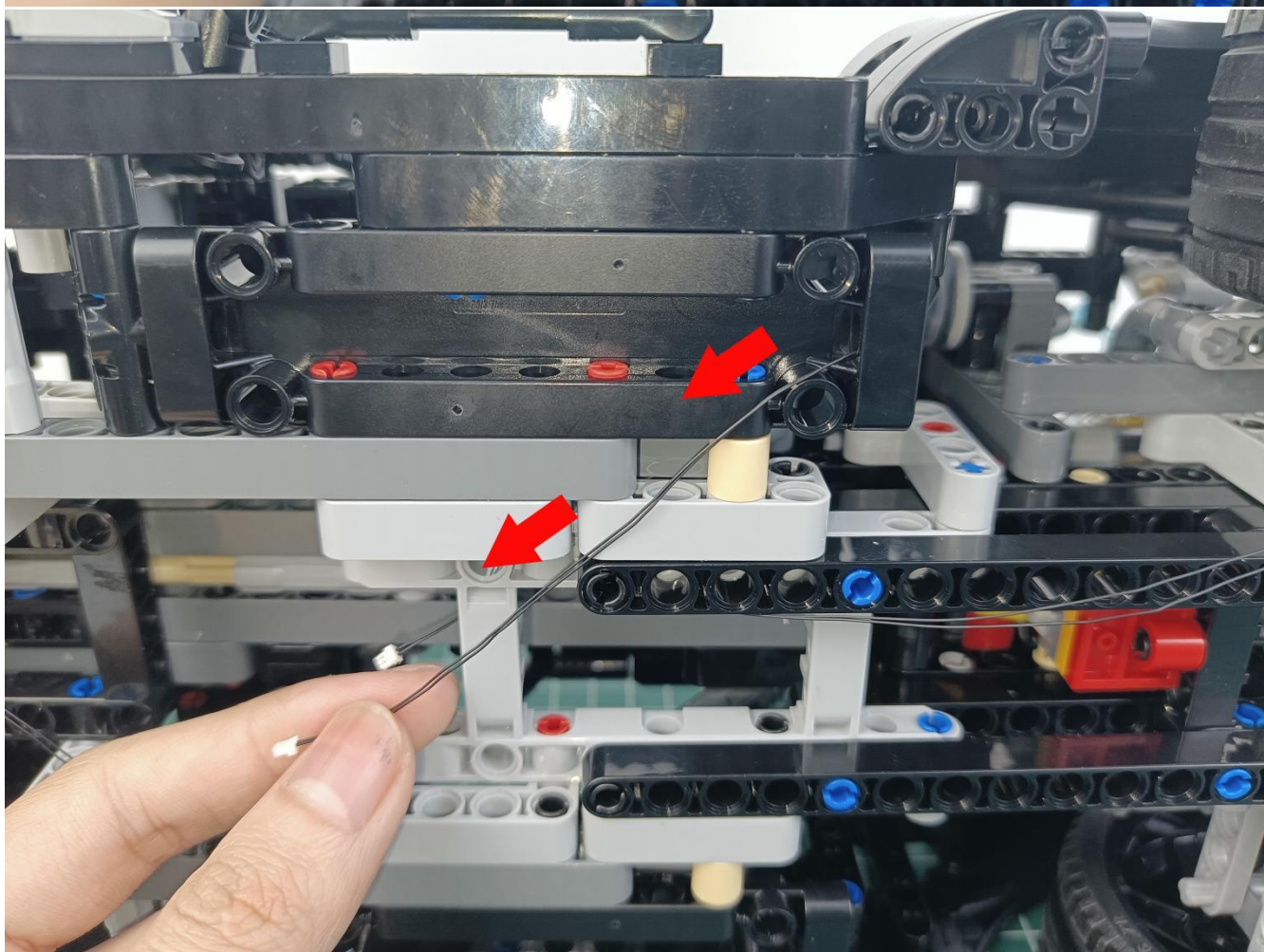
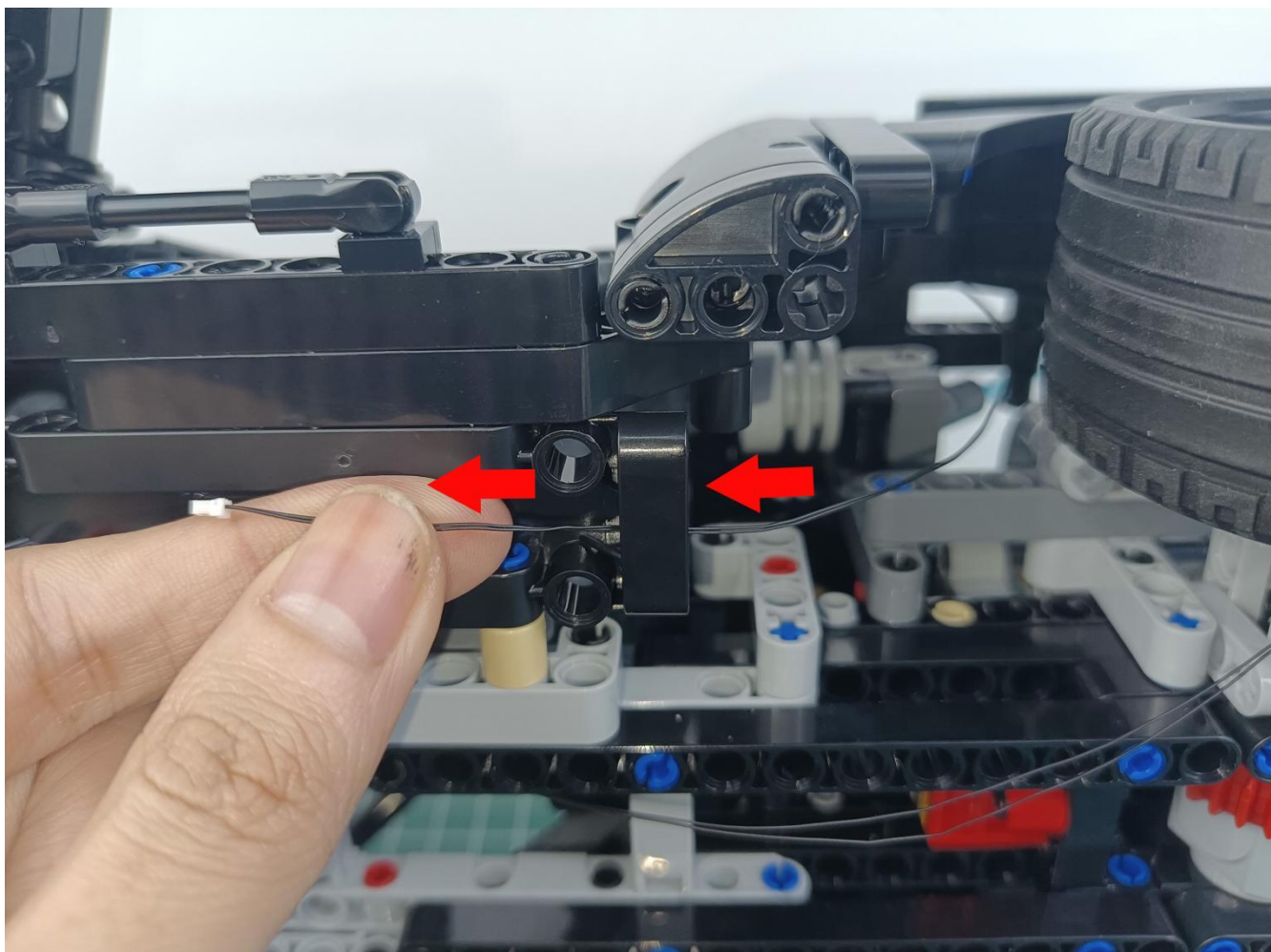

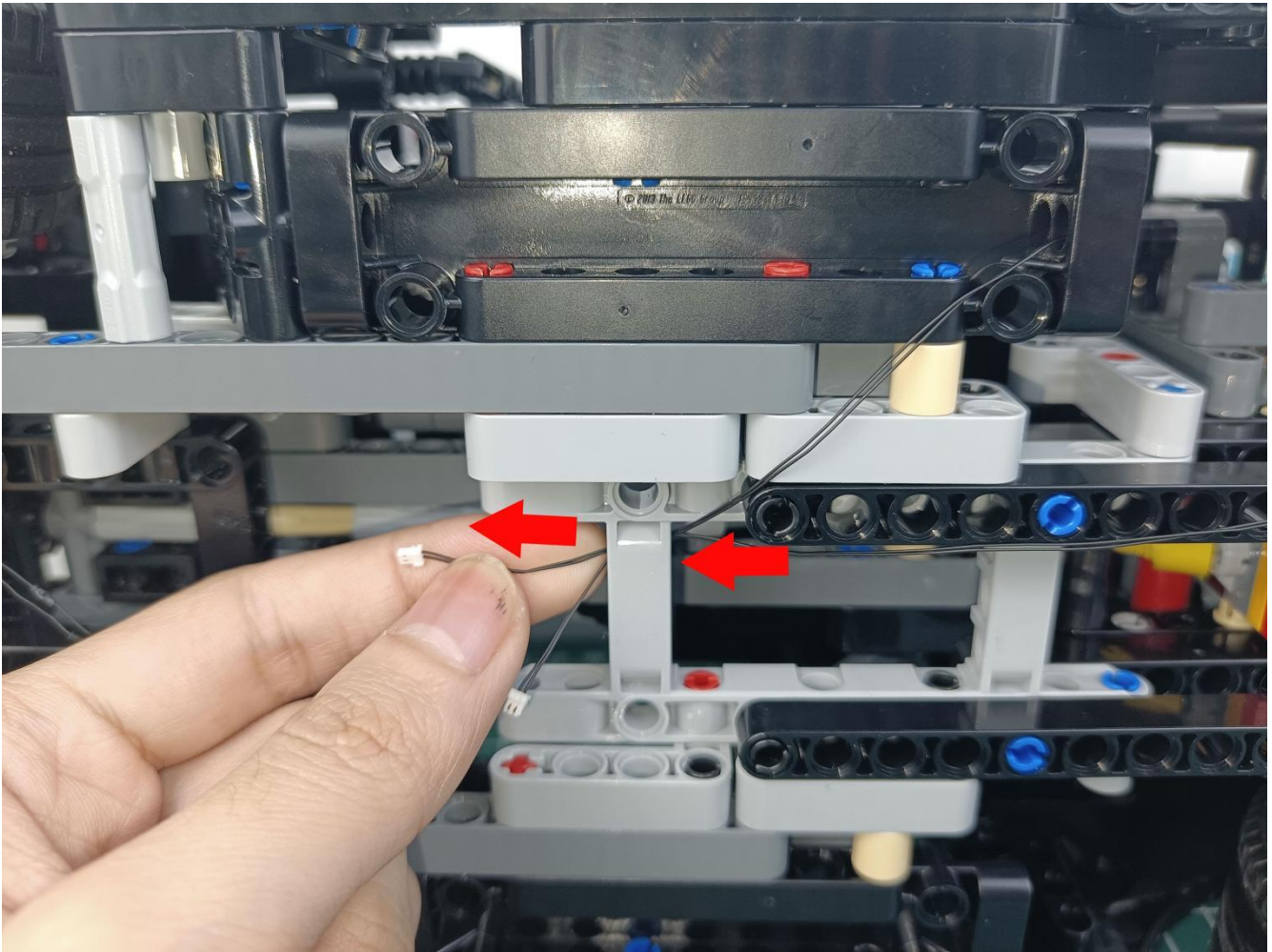

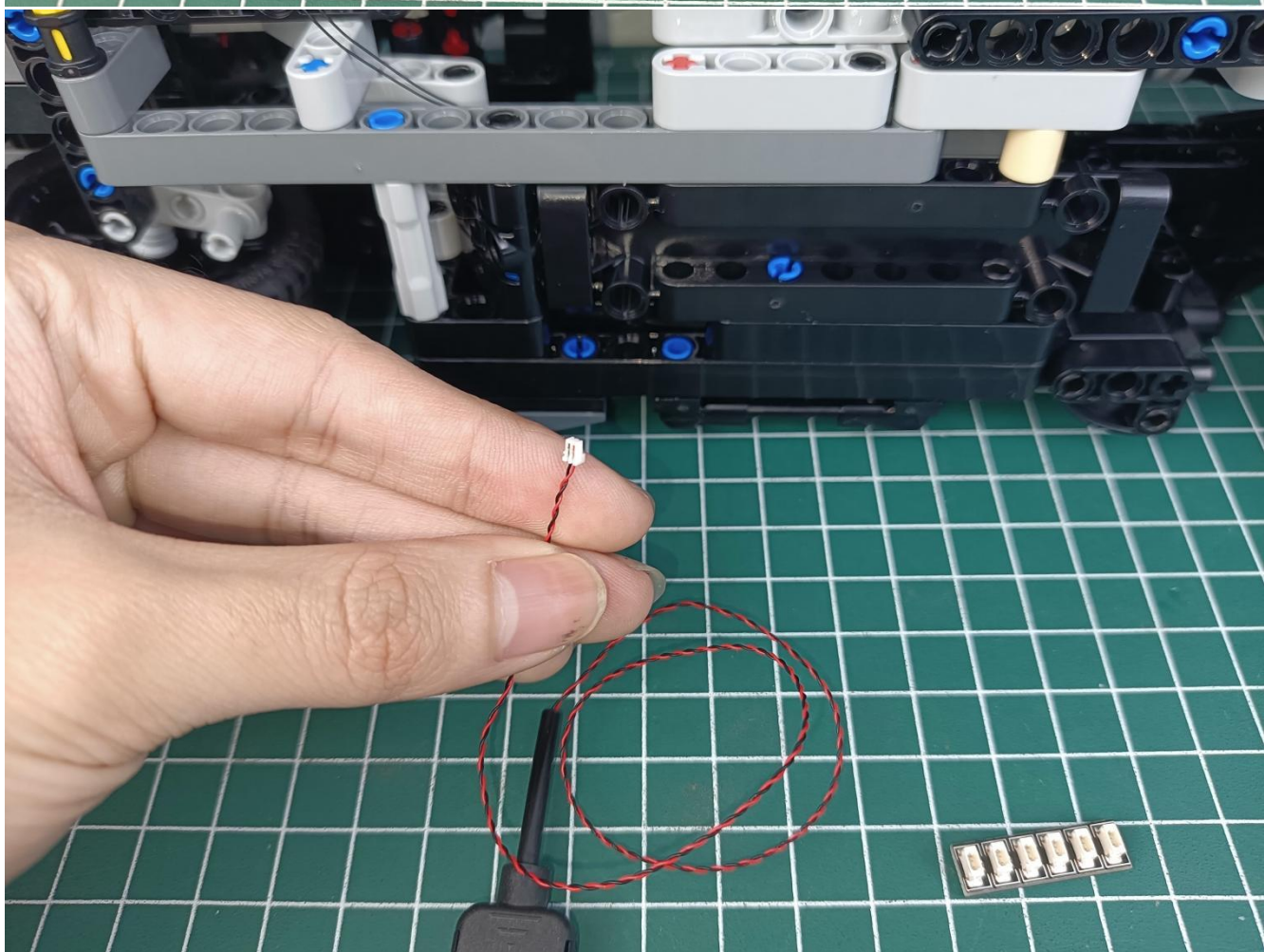
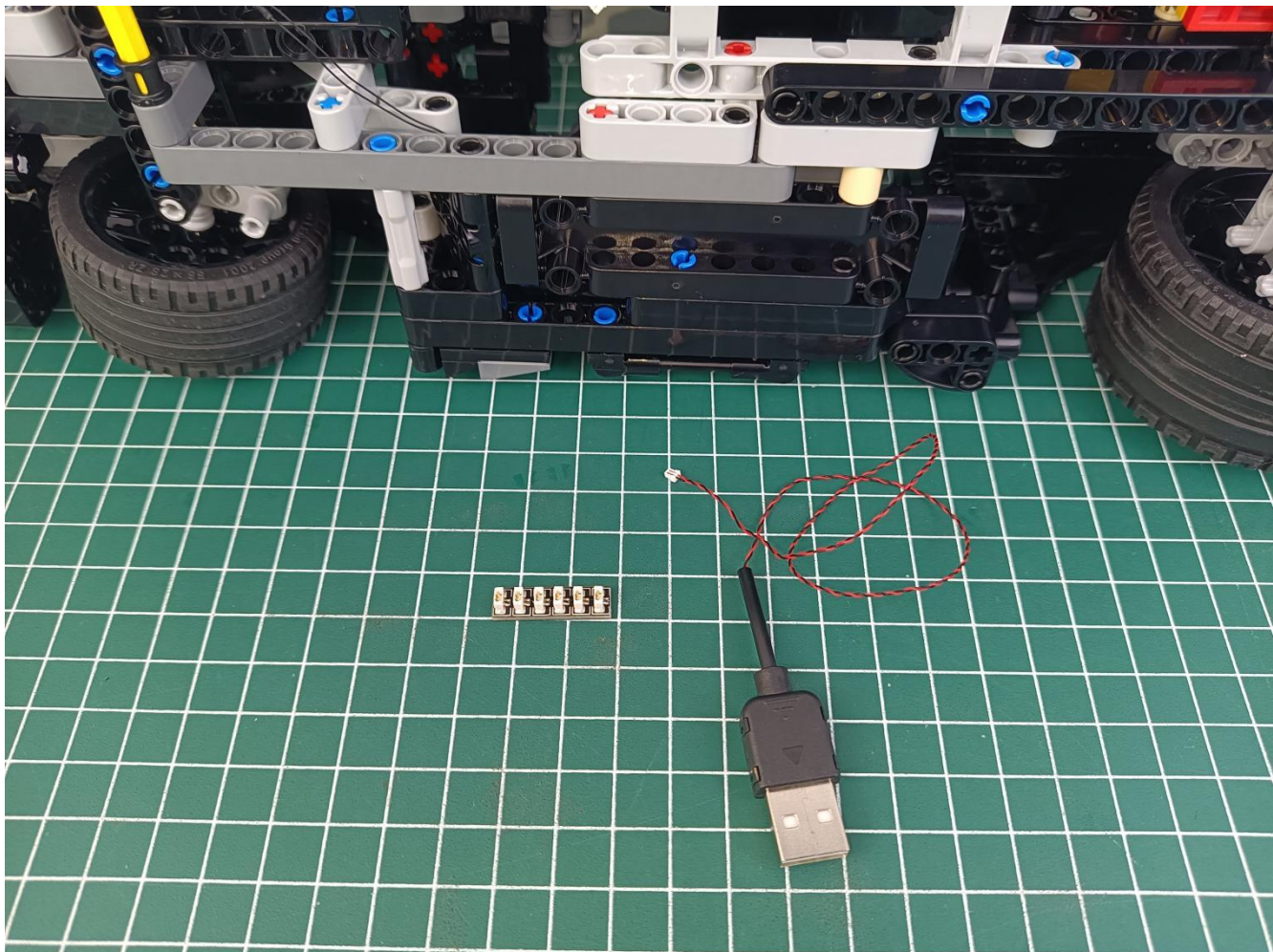

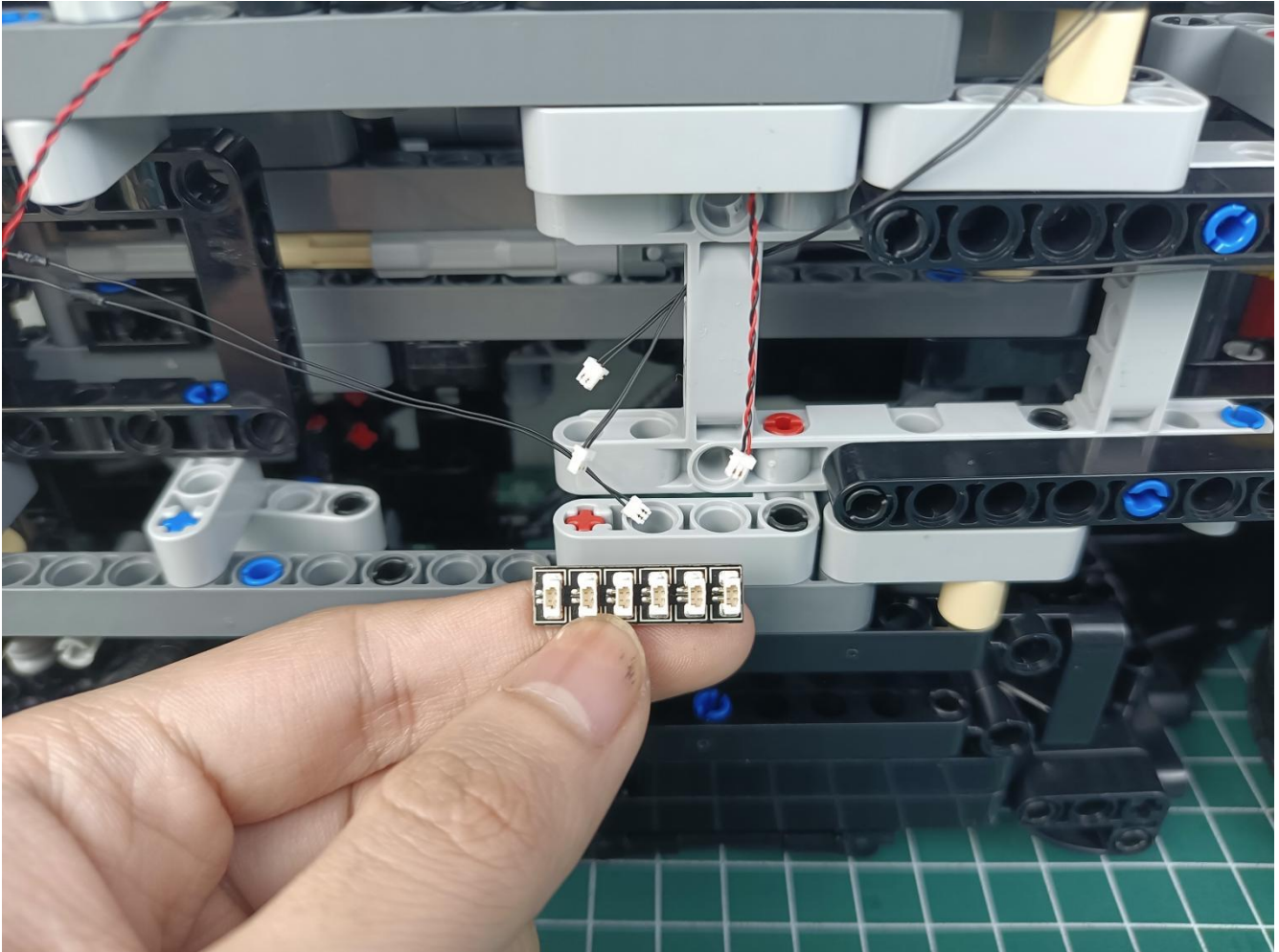
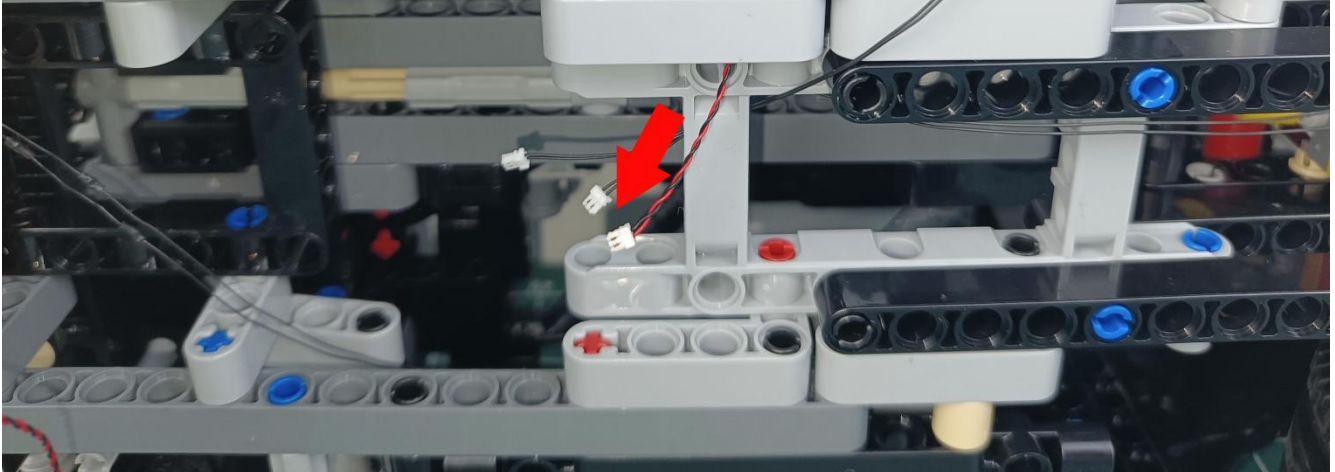
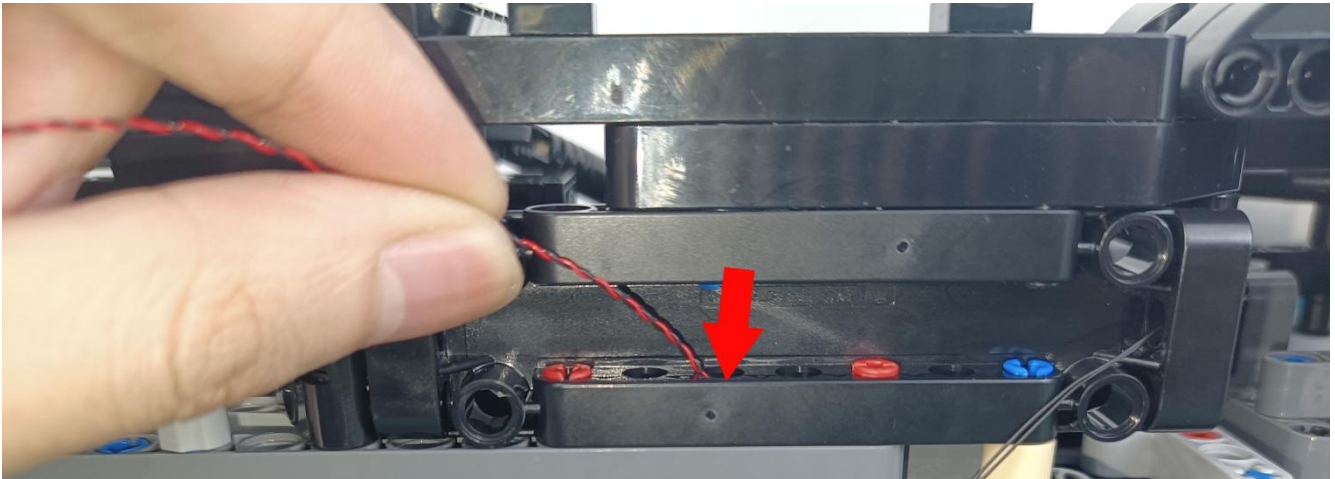

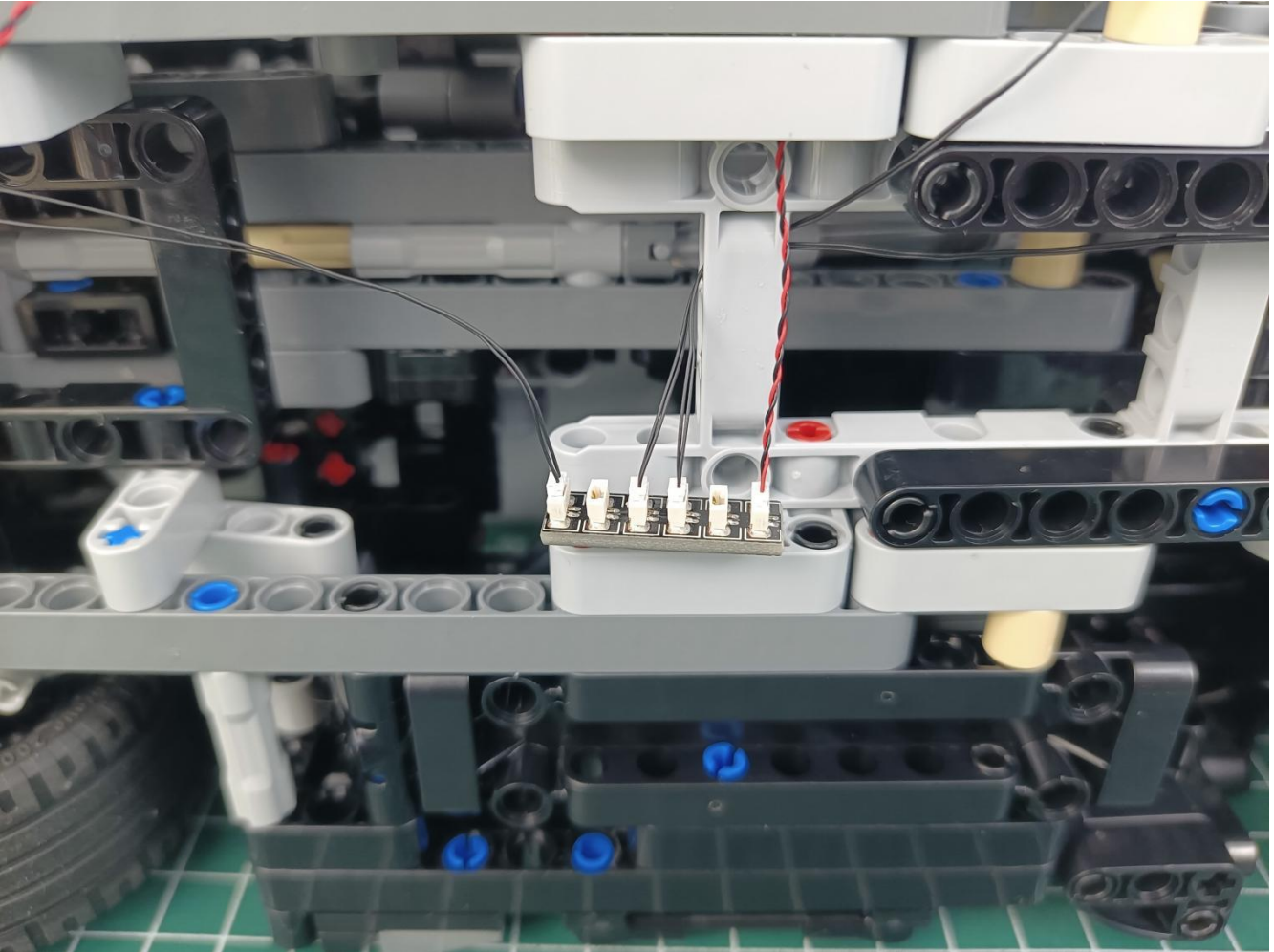
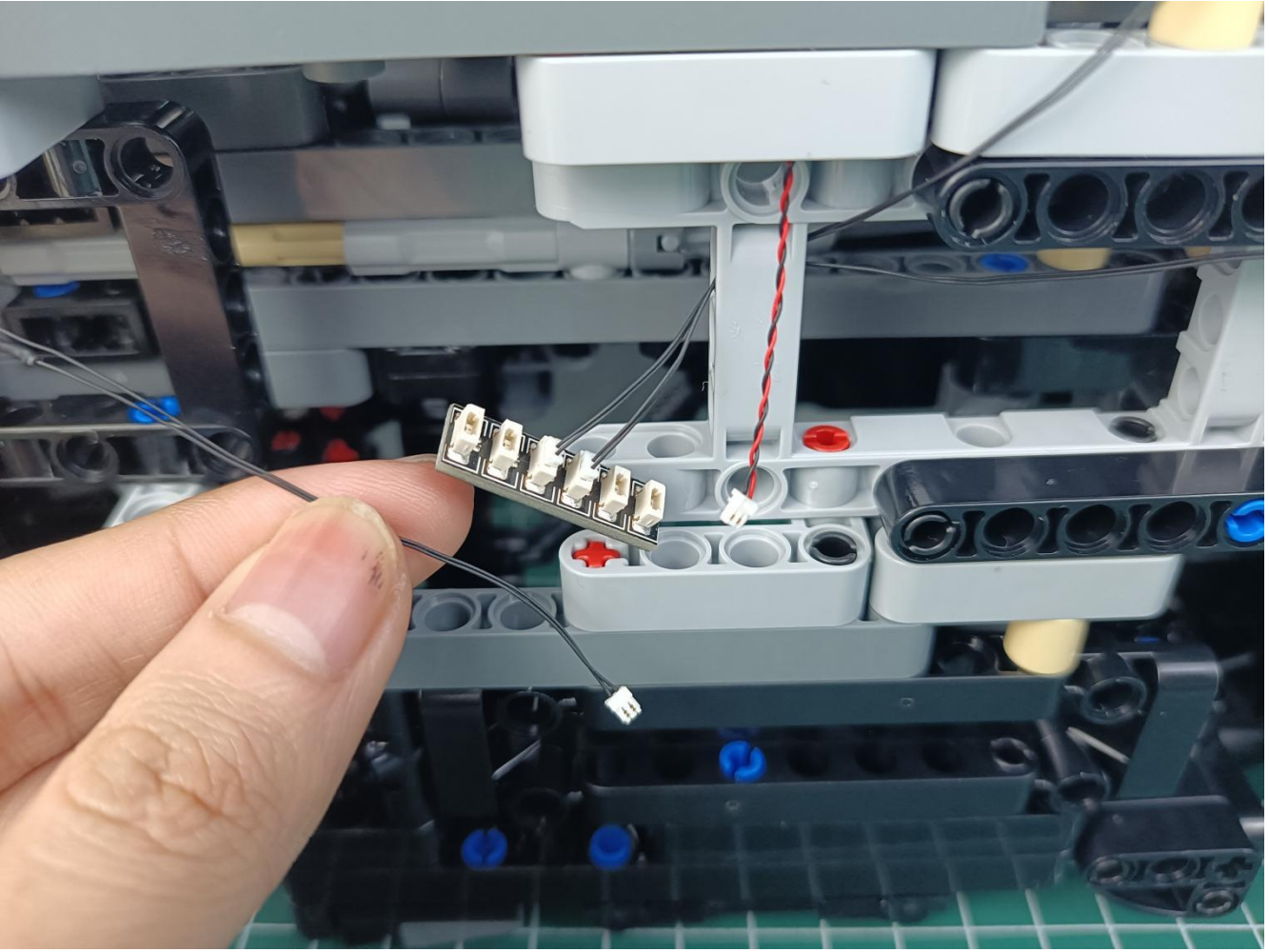

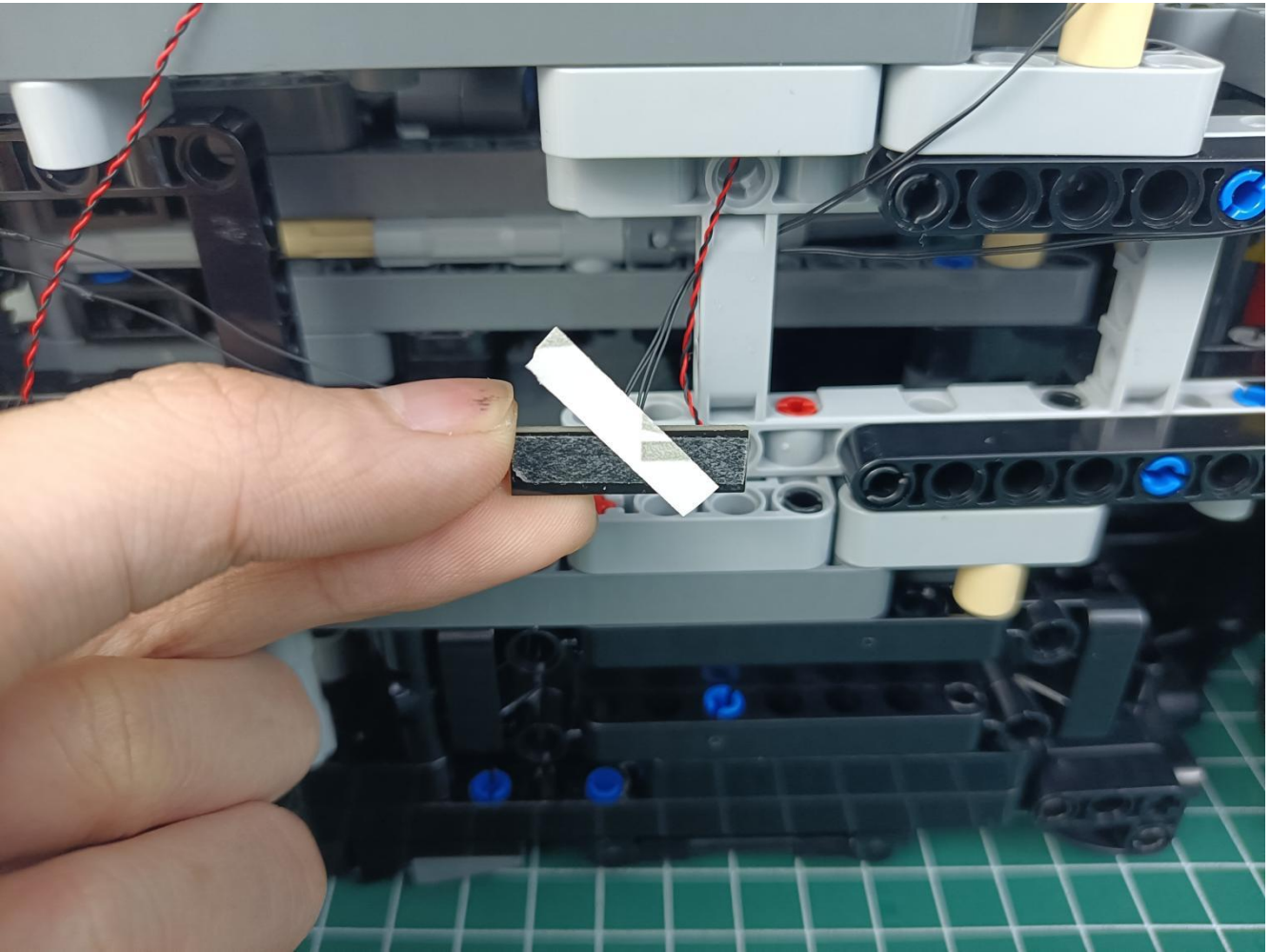

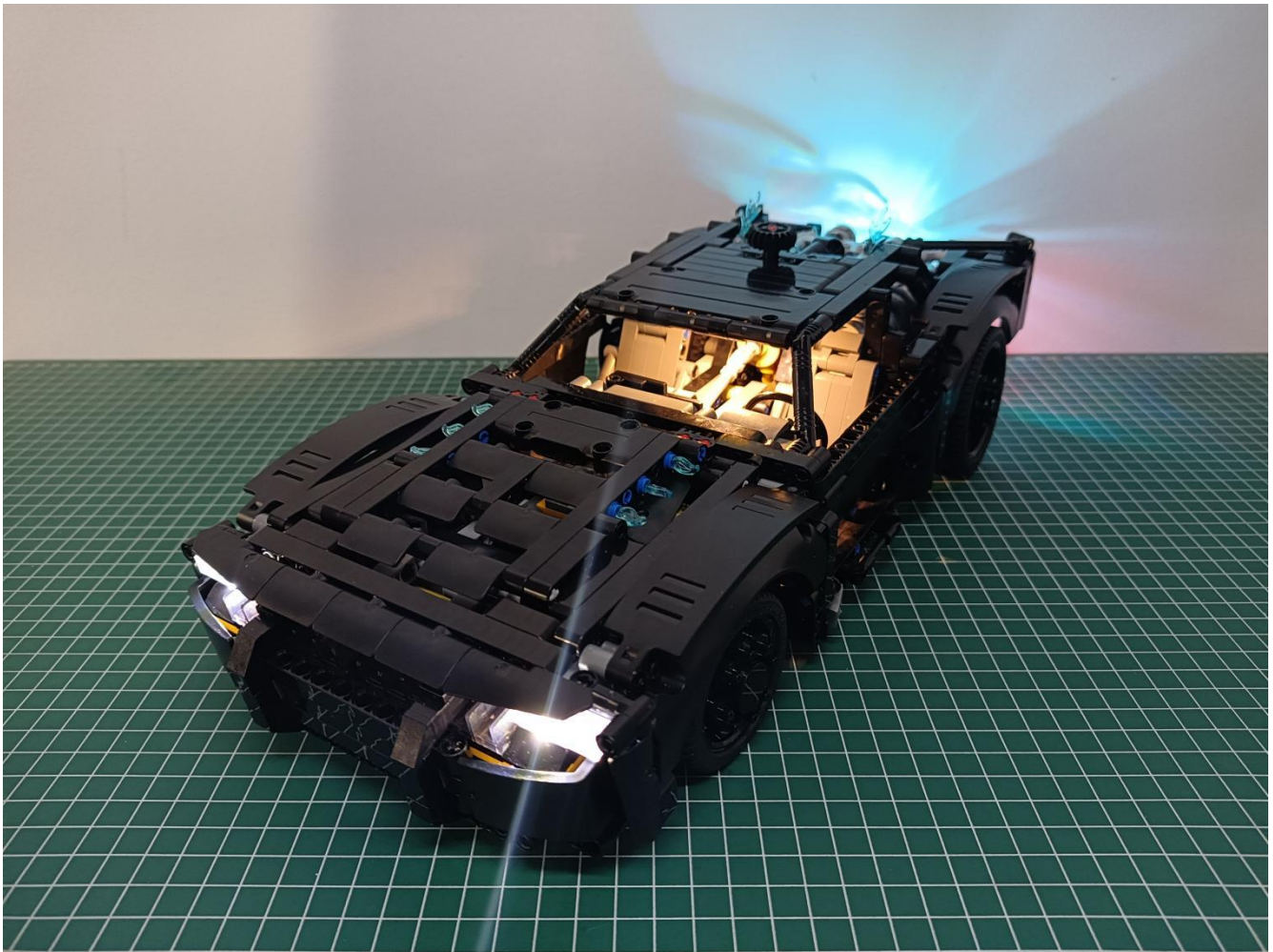



**Complete install and plug in the power to try it.**



Above creative ideas and instructions are provide by our designers.

But we treasure your suggestions or opinions on below.

1. Parts materials, product quality,others about our company?
2. Installation instructions of this product and the difficulty during install?
3. If you encounter any problems during using our product, please contact us in time.